

# the continental

Autumn 2013

## Battle of the A Capella Groups



Autumn Adventures | Who's Who in Clinton | Ultimate Hamilton Playlist



# Spotted

## Thomas Isen '15 Bryn Mawr, Pennsylvania

*How do you define your style?*

My style is classic with some flare to it. If the shirt is basic, the pants won't be. But I would never do two aggressive items of clothing together (I'm looking at you, hipsters).

*What is the best piece of fashion advice you've ever received?*

Wear clothes, don't let them wear you.

*Who are your style inspirations?*

My family. They've passed down some timeless pieces that I wear often. My grandpa was a style icon and I've been lucky enough to raid his closet. My dad also has great style: its timeless yet eclectic.

*What is your favorite accessory?*

Confidence.

*Who has the best style on this campus (other than you since you're Spotted)?*

Nani Harakawa

*What is your favorite theme party to dress up for?*

Rocky Horror because it's a free for all.

*What is your must have outfit staple?*

Stripes— anything with stripes on it.



This edition of "Spotted" features two trendsetters, Anna Jastrzembksi and Thomas Isen, discussing their chic take on all things fashion. You're likely to find these two living fashionably and fabulously on the Dark Side -- read on for their wise words on fashion advice, accessories, theme parties and stylish inspirations.





By Maggie Maloney '15

## Anna Jastrzemski '14 Minot, North Dakota



*What is the best piece of fashion advice you've ever received?*

I own a lot of see-through shirts and my friend Hannah is always telling me "You can't wear that to class." Along those same lines, before I started my internship this summer my dad told me I couldn't dress like a "skintern." I'm now realizing I should probably re-assess the image I've been projecting out into the world.

*Who are your style inspirations?*

My friend Claire because she'll interpret 7 different kinds of florals and a Kirkland tee as like, an elegant outfit; or else my friend Libby Chamberlain because she wears lax pinnies with lacy bras as an act of subversion.



*What is your must have outfit staple?*

I'm pretty well known for my extensive collection of high-waisted jorts. I also have about five iterations of the same gray sweater, which I like to alternate during the week.

*What is your favorite accessory?*

Definitely a scarf! For both male and female I think it can really pull a look together.

*Who has the best style on campus (other than you since you're Spotted)?* Probably the lithe youths who work on the community farm because they wear overalls un-ironically and look incredible.

*What is your favorite theme party to dress up for?*

There's almost always some iteration of an "ugly sweater party," which is an environment I thrive in. I can show up in what I've been wearing all day.

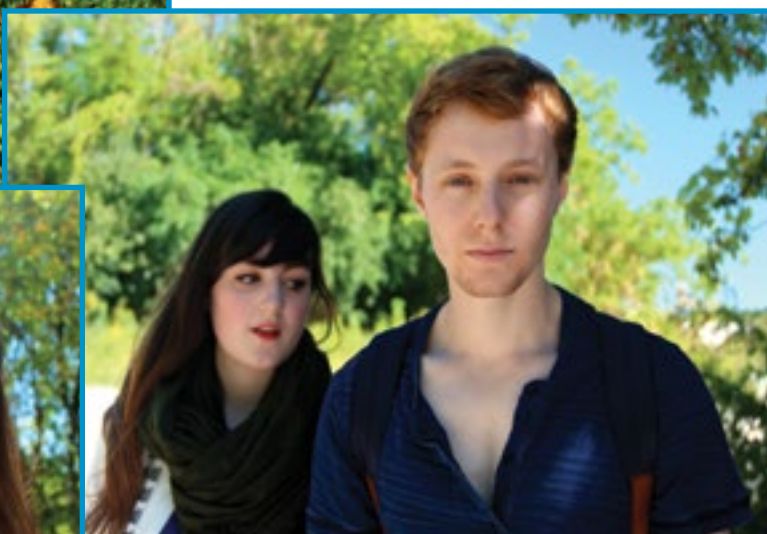

Photos by Amareux Rodriguez