

COLONIAL DAYS FAIR  
WED JULY 11 - SAT JULY 14

COLONIAL DAYS  
**FAIR**<sup>'18</sup>

# SHEEP SHOW

*find your adventure*

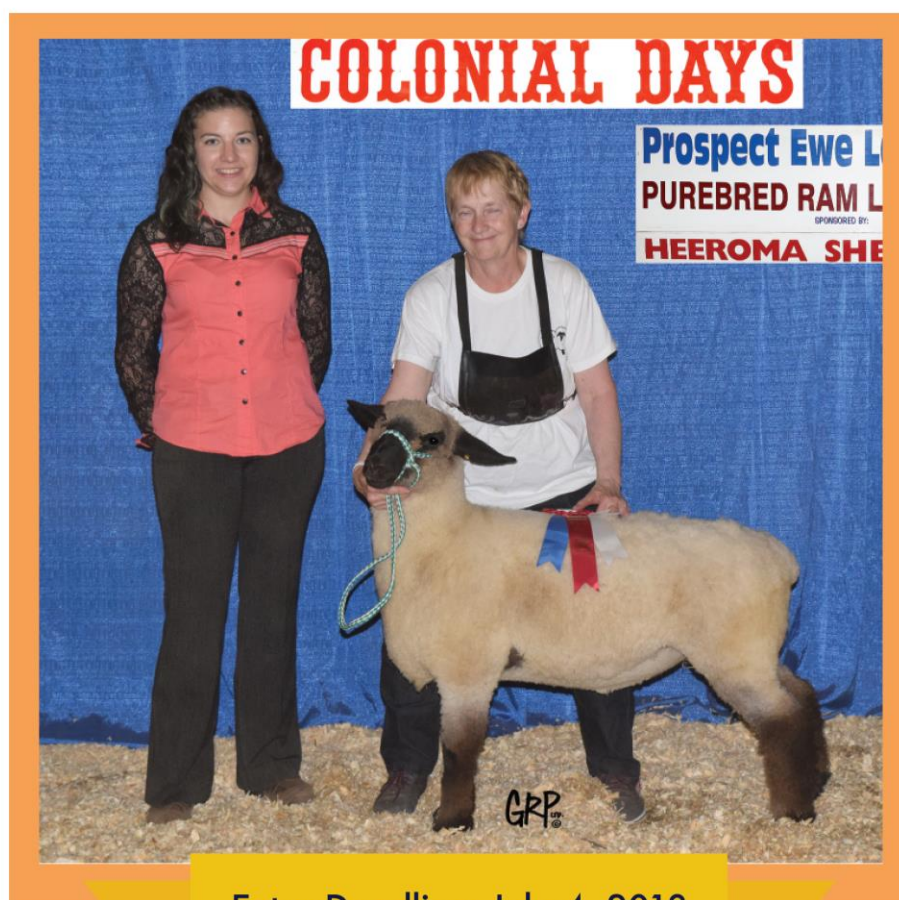

Entry Deadline: July 4, 2018

[LLOYDEXH.com/COLONIALDAYSFAIR](http://LLOYDEXH.com/COLONIALDAYSFAIR)



306-825-5571 | [lloydexh.reception@gmail.com](mailto:lloydexh.reception@gmail.com)  
5521-49 Avenue, Lloydminster, SK



# Friday, July 13, 2018

## SHEEP SHOW SCHEDULE

**Pens will be available Thursday, July 12, after 8:00 p.m.**

By 10:30 a.m. on Friday, July 13, 2018, all sheep must be in Sask Building

12:30 p.m.      Weighing of Jackpot Lambs

1:00 p.m.      Junior Shepherd Show Judging

1:30 p.m.      Junior Shepherd Show

**SASKATCHEWAN BUILDING SHOW RING**

Followed by    Prospect 2018 Breeding Ewe & Ram Lamb Show  
& **MARKET LAMB JACKPOT SHOW**

### Stock Exhibitors Tickets – Gate Admission Policy

The following regulations will be strictly adhered to: All stock exhibitors and display exhibitors will be required to have gate admission passes which may be ordered when making your entries at the reduced price of \$40.00 for each four-day pass. Four-day passes will not be sold at the admission gate. Exhibitors may buy them at the Exhibition Office prior to fair days or on the first day only. Stock Exhibitors may also purchase one-day admission passes at the pre-fair price of \$10.00 by ordering at the time of submitting entries. Gates will open at 8:00 a.m. and close at 10:00 p.m. daily.

### Camping Fees

\$30.00/day for electrical site, \$15.00/day for non-electrical site, first come first serve basis, must register with Exhibition representative in the camping area.

# **SHEEP SHOW**

## **Market Lamb Jack Pot, Prospect Ewe & Ram Show, and The Junior Shepherd Show**

1. The closing date for all entries in the Sheep Show will be 5:00 p.m. **TUESDAY, JULY 3, 2018**
2. All entries must be in the barn by 10:30 a.m. on July 13, 2018.
3. Pens will be available, Thursday, July 13 after 8:00 p.m.
4. The release time for all animals will be after the conclusion of the market lamb class or by 5:00 p.m. on July 13, 2018.
5. Substitutions will be allowed, prior to noon the day of the show.
6. **NO SMOKING** and consuming alcoholic beverages in the livestock area are not allowed.
7. All entries are to be sent to: **LLOYDMINSTER AGRICULTURAL EXHIBITION ASSOCIATION LTD.**, P.O. Box 690 Lloydminster, SK S9V 0Y7. Contributions must accompany entry in the form of a cheque payable to the above.
8. No Exhibitor shall be permitted to talk to the judge/judges during time of judging. Any complaint will be made in writing to the Show Chairman.
9. **Environment Fee** \$2.50 + \$0.13 G.S.T. per animal, total \$2.63 on all sheep entries.

## **SHOW SPONSORS**

**Saskatchewan Sheep Development Board  
Alberta Lamb Producers**

# **SECTION 100** **MARKET LAMB JACKPOT**

Open to any lamb – purebred or crossbred. This class may be divided into two or more divisions, depending on the number of lambs entered.

## **GRAND CHAMPION**

Prize money sponsored by:

# MAE Ranching

## **RESERVE CHAMPION**

Prize money sponsored by:

**DON & JANE JARRETT**  
Lloydminster, AB

## **PRIZE MONEY OFFERED**

Prize money offered to the division winners will be as follows:

1<sup>st</sup> Place - \$30.00, 1<sup>st</sup> - \$30.00

Grand & Reserve Champion will receive ribbons only

Prize money will be paid out in cash at the announcer's stand at the completion of the show.

<b>GRAND CHAMPION</b>	<b>\$400.00</b>
<b>RESERVE GRAND CHAMPION</b>	<b>\$200.00</b>

CONTRIBUTION - \$25.00 per lamb (non-refundable) to be received by 5:00 p.m. on Tuesday, July 3, 2018. Late entries will be accepted at a contribution of \$50.00.

# MARKET LAMB JACKPOT REGULATIONS

1. All entries must be shown **SLICK SHORN** or less than a ¼ inch washed and trimmed. A shearer will not be provided on Show Day. Shearing is the responsibility of the contributor.
2. Top 2 placed lambs must stay in the holding area for the Grand Champion class.
3. Judging will be on Friday, July 13, 2018 in the SASKATCHEWAN BUILDING SHOW RING
4. Health requirements must meet Agriculture Canada Health of Animals Regulations in effect at the time of the show. Check with your local Health of Animals Office for current regulations.
5. All lambs will be allocated into classes by weight and classes will be posted one hour prior to show.
6. All entries must be under 8 months of age.
7. All ram lambs must be castrated.
8. Class is open to ewes and wether lamb (no ram lambs).

**This is a non-terminal show.**

**SECTION 300**  
**PROSPECT 2018 BREEDING EWE LAMB**

Sponsored by:  
**HEEROMA SHEEP FARM**

**SECTION 400**  
**2018 PUREBRED RAM LAMB**

**RULES**

1. This class is open to registered purebred and commercial ewe lambs and registered purebred ram lambs of the calendar year. **No cross-entry allowed with the Market Lamb Jackpot Show.** Lambs entered in this class may also be entered in the Junior Shepherd Show.
2. **Photocopy of the registration paper must accompany the entry form for the purebred ram lamb.**
3. All entries must be shown **SLICK SHORN** or less than a ¼ inch washed and trimmed. **A shearer will not be provided on Show Day.** Shearing is the responsibility of the contributor.
4. A handler will show all entries.
5. If the number of entries warrants class splits, splits will be determined by the birth date of the lambs. Birthdates must be supplied at the time of entry.
6. Judging of prospects will follow the Junior Shepherd Show.
7. Contribution is \$25/entry (Non-refundable) to be received in the Exhibition Office by 5:00 p.m. July 3, 2018. Late entries will be accepted at a contribution of \$50.00.
8. Health requirements must meet Agriculture Canada Health of Animals Regulations in effect at the time of the show. Check with your local Health of Animals Office for current regulations.

**Prize Money**

Grand Champion Ewe Lamb	\$75.00
Grand Champion Ram Lamb	\$75.00
Reserve Champion Ewe Lamb	\$50.00
Reserve Champion Ram Lamb	\$50.00

**Thank You!!**  
**SHOW SPONSORS**

**Alberta Lamb Producers**

**Don & Jane Jarrett**

**Ethel Sweezey**

**George & Marilyn Mann**

**Greenjay Greenhouses**

**Gully View Farms**

**Hammond Realty-Kevin Jarrett**

**Heeroma Sheep Farm**

**Hoegl Farms Ltd.**

**J.E.L.L Farming & Ranching**

**MAE Ranching-Shaun & Jamie Burzinski**

**McConnell Transport**

**Merv & Ramona Mann**

**Miles & Brenda Johnson**

**Misty Valley Ranch Ltd.**

**Neil & Gail Noble**

**Patricia, Boyd & Jenna McConnell**

**Sask Sheep Development**

**Sheepskin Loft**

**Sidoryk Family**

**VITERRA (SUPPLY A PAIL TO EACH JUNIOR PARTICIPANT)**

**Wayne & Heather Burzinski**

**SECTION 500**  
**JUNIOR SHEPHERD SHOW**  
**Classes 1 – 11**

**RULES**

1. Open to all shepherds up to 18 years of age, as of January 1, 2018.
2. Exhibits may be purebred or commercial, and it is not required that they be owned by the exhibitor.
3. Junior exhibitors must have fed, cared for and fitted his or her entry and must personally exhibit the entry in the show ring.
4. Each junior exhibitor may only make one entry in each class in the junior shepherd show, but may cross enter in market lamb or prospect shows.
5. Contribution is \$5.00 per animal/per class. (Non-Refundable)

**Classes 1, 2, 7-10**

Prize Money - \$1<sup>st</sup> - 15.00; 2<sup>nd</sup> - \$10.00; 3<sup>rd</sup> - \$5.00; 4<sup>th</sup> - \$5.00; 5<sup>th</sup> - \$5.00.

Ribbons presented for 1<sup>st</sup> – 5<sup>th</sup> placing. Prize money paid out in cash at the announcer's stand at the conclusion of the show.

**SOCIAL SPONSOR**

***HAMMOND REALTY - Kevin Jarrett***



# JUNIOR SHEPHERD SHOW

## JUDGING & SHOWMANSHIP CLASSES

The judging classes (classes 1 & 2) will take place at 12:30 p.m.

Junior Entry Fees - \$5.00 per class

- Class 1 Judging of Market Lambs – 40 percent for placings and 60 percent for reasons. Open to exhibitor's ages 7 – 12 years.
- Class 2 Judging of Market Lambs – 40 percent for placings and 60 percent for reasons. Open to exhibitors aged 13 years and over.
- \*\*Classes 1 and 2 compete simultaneously.
- Class 3 Pee Wee Showmanship – 6 years and under  
Ribbons & Prize: Sponsored by: **HOEGL FARMS LTD.**
- Class 4 Junior Showmanship – 7 – 9 years  
Ribbons & Prize: Sponsored by: **MISTY VALLEY RANCH LTD.**
- Class 5 Intermediate Showmanship – 10 – 13 years  
Ribbons & Prize
- Class 6 Senior Showmanship – 14 – 18 years  
Ribbons & Prize
- Class 7 Ewe Lamb – Born 2018 (March- April)
- Class 8 Ewe Lamb – Born 2018 (January-February)
- Class 9 Ewe - Yearling, shown without lamb(s)
- Class 10 Ewe – 2 years & over, shown without a lamb(s)
- Class 11 Costume Class 14 years of age & under
- Class 12 Mystery Class (to be announced day of show) – 19 -59 years of age as of Jan 1, 2018.  
**ENTRY FEE to be announced at show.**
- Class 13 Mystery Class (to be announced day of show) – 60 years of age and older as of Jan 1, 2018. **ENTRY FEE to be announced at show.**



**Note**

**\*All Ewe entries must include a BIRTHDATE for Class 7, 8, 9, 10 at time of entry**

**\*Committee reserves the right to combine classes as necessary based on the number of entries**

# GENERAL RULES

1. The show will be held under the management of the Lloydminster Agricultural Exhibition Association Ltd.
2. **All sheep must have CSIP approved RFID Tags. Sheep arriving without CSIP approved RFID Tags will not be allowed to show or stay in the barn.**
3. The show is open to all, but the Committee in charge reserves the right to refuse any entry.
4. The Committee in Charge reserve the right to decide any point not covered by the Rules and to correct any error or make any necessary alterations in the Rules and Prize List.
5. Order of events subject to change by the Program Committee. Exhibitors are requested to watch progress of the judging called into the ring. Animals must be in the show ring promptly after being called. Exhibitors failing to comply with this rule will have their animals excluded.
6. All animals being exhibited must be halter-broken, and must be securely tied or in the charge of a competent person. No animal shall be allowed to remain loose on the grounds. **NO ANIMAL SHALL BE ALLOWED ON THE GROUNDS THAT IS NOT ENTERED FOR THE SHOW.**
7. All animals on the grounds will be subject to veterinary inspection if necessary. No animal having a contagious disease shall be allowed to occupy any stall or building on, or be admitted to, the Exhibition grounds, and if any animal has been admitted through an oversight, suffering from any such disease, the Manager shall immediately order its removal from the grounds.
8. No person will be allowed to act as Judge who is in any way interested in the exhibits that person is to judge. No person other than officials, stewards and attendants on duty, and the Judge of the class may enter the show ring without the permission of the management.
9. The Exhibitors are to appear in the ring neat, clean, with suitable attire and wearing their exhibitor number.
10. No animals shall have on or about it any prize colours or cards until the awards have been made in their respective classes.
11. No animal shall be considered by the Judges in awarding prizes unless the Exhibitor's number is conspicuously displayed.
12. Animals winning prizes must not leave the ring until the prize has been awarded to them.
13. In the absence of competition in any section, or if the livestock exhibited are of inferior quality, the Judges will award only such premiums as they think the animals deserve. They will use their own discretion as to whether they will award first, second or any prize.
14. Notwithstanding anything to the contrary herein contained, it is understood that each entrant by the act of entry or exhibiting waives all claims against the Lloydminster Agricultural Exhibition Association Ltd., and/or any of the members, officers or agents thereof for any and all injury loss or damage which he, his employees, helpers and/or property may sustain in any way arising out of the operations or activities of the said Company, officers, members and agents, and indemnifies the said Company by reasons of any claim by any of his helpers or employees or their executors, administrators or assigns, and that any helpers or assistants introduced to or engaged by entrant through the said Company or through its members, officers or agents shall be at the sole risk and responsibility of such entrant.
15. Upon any act of discourtesy or disobedience to the Show Secretary, Show Committee members, office staff, grounds staff, stabling superintendent, Judges, Steward or any other Show Official on the part of owner, groom, or fitter the entry will be disqualified and the owner shall forfeit his entry fees and any prize money that he may be otherwise due. The management reserves to itself the power to remove any exhibitor, groom or animal from the Show without being liable for compensation.
16. Should any question or dispute arise, not provided for in the rules, it shall be referred to the Committee in Charge.
17. The Lloydminster Exhibition Sheep Committee welcomes anyone who is interested to join our committee.



# LLOYDMINSTER COLONIAL DAYS FAIR – SHEEP SHOW

**FRIDAY, JULY 13, 2018 1:00 p.m.**

PRE-ENTRY CLOSING DATE: TUESDAY, JULY 3, 2018

Exhibitor #: \_\_\_\_\_

**ONE EXHIBITOR PER ENTRY FORM PLEASE!!**

SECTION	CLASS	NAME OF ANIMAL OR ENTRY	BREED	SEX	TATTOO	BIRTHDATE dd / mm / yyyy	Environment Fee	ENTRY FEE
						/ /	\$	\$
						/ /	\$	\$
						/ /	\$	\$
						/ /	\$	\$
						/ /	\$	\$
						/ /	\$	\$
						/ /	\$	\$
						/ /	\$	\$
						Service Handling Fee for Credit Card Payments		\$5.25
						<b>TOTAL</b>	\$	\$

I hereby make the following entry subject to the Rules and Regulations and Conditions printed in the prize list and have enclosed the necessary contributions.

**NAME OF EXHIBITOR:** \_\_\_\_\_

**ADDRESS:** \_\_\_\_\_ **CITY/TOWN:** \_\_\_\_\_ **PROV:** \_\_\_\_\_

**POSTAL CODE:** \_\_\_\_\_ **PHONE NUMBER:** \_\_\_\_\_

**E-MAIL ADDRESS:** \_\_\_\_\_ **BIRTHDATE OF JUNIOR EXHIBITOR:** \_\_\_\_\_ **AGE OF EXHIBITOR (as of January 1, 2018):** \_\_\_\_\_

**I hereby certify that the above Junior Exhibitor is eligible as to age and has complied with the conditions of entry.**

\_\_\_\_\_  
*Signature of Parent or Guardian*

\*PLEASE NOTE: We do accept Visa & Mastercard as forms of payment.

Mail entries to:  
Lloydminster Agricultural Exhibition Association  
Box 690  
Lloydminster, SK S9V 0Y7  
Ph: (306) 825-5571 Fax: (306) 825-7017  
E-mail: [lloydexh.reception@gmail.com](mailto:lloydexh.reception@gmail.com)  
[www.lloydexh.com](http://www.lloydexh.com)

Card Number

**Exhibitor Passes** (if not included on another entry form):

Four-day passes \_\_\_\_\_ x \$40.00 = \$ \_\_\_\_\_

One-day passes \_\_\_\_\_ x \$10.00 = \$ \_\_\_\_\_

**Total** \$ \_\_\_\_\_

Expiry Date

**FOR OFFICE USE ONLY:**

Invoice #: \_\_\_\_\_

Cheque #: \_\_\_\_\_

Amount: \_\_\_\_\_

Date: \_\_\_\_\_