



## 2014-15 Report to the Community



Dear Friends,

It is with great pride and gratitude that I report to you the remarkable accomplishments of Assistance League of the Eastside for the fiscal year 2014-2015. Because of the generosity of our donors and members, as well as our sound fiduciary policies, we were able to serve more children, women, and families than in any previous year in our chapter's history.

Assistance League of the Eastside is a force for good in our community. Through our philanthropic programs, we provide new clothes for thousands of school kids in need, help women and children fleeing domestic violence, and provide comfort and support to victims of assault and homelessness.

Our 140 members are dedicated, talented, and caring. This year alone, they selflessly volunteered 21,365 hours, raised \$1,105,186 and helped more than 8000 people in our community.

A heartfelt thank you to all of the foundations, businesses, and individuals who believe in the important work we do and have supported us in our mission to put caring and commitment into action.

*Assistance League of the Eastside is an all-volunteer, nonprofit organization that puts caring and commitment into action.*

*Our community-based, philanthropic programs make a positive difference in the lives of children and adults touched by hardship or violence.*



Warm Regards,  
*Anya Rudd* President 2014-2015

#### HONORS & AWARDS



# 2014-15 YEAR IN REVIEW



SCHOOL KIDS CLOTHED	<b>4065</b> (1000 MORE THAN LAST YEAR)
ASSAULT SURVIVORS ASSISTED	<b>1737</b>
FAMILY MEMBERS FLEEING DOMESTIC VIOLENCE HELPED	<b>500</b>
HOMELESS WOMEN AIDED	<b>291</b>
VOLUNTEER HOURS DONATED	<b>21,365</b> (VALUED AT \$492,896)
GRANT DOLLARS RAISED	<b>\$ 678,945</b>
FUNDRAISING RESULTS FROM SIGNATURE EVENTS	<b>\$ 263,311</b>
CASH & NON-CASH CONTRIBUTIONS	<b>\$ 150,184</b>
REVENUES GIVEN DIRECTLY BACK TO COMMUNITY	<b>85%</b>

## 2014-15 Financials

### REVENUES

Grants	\$ 678,945.00
Fundraising from Events	\$ 263,311.00
Cash Contributions	\$ 73,685.00
Non-Cash (In-Kind) Contributions	\$ 76,499.00
Membership Dues	\$ 10,310.00
Investment Return	\$ 2,436.00
<b>Total Revenues</b>	<b>\$ 1,105,186.00</b>

### EXPENSES

Program Services	\$ 512,446.00
Fundraising (Indirect Costs)	\$ 33,800.00
Management/General	\$ 46,808.00
Member Development	\$ 10,458.00
<b>Total Expenses</b>	<b>\$ 603,512.00</b>

### ASSETS

Beginning Net Assets	\$ 887,640.00
Change in Net Assets	\$ 501,674.00
<b>Ending Net Assets</b>	<b>\$ 1,389,314.00</b>

### REVENUES

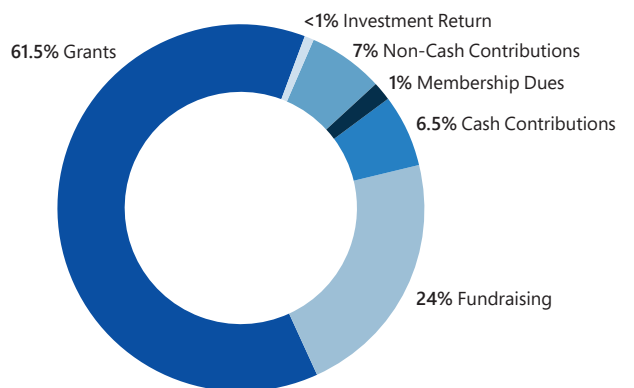

### EXPENSES

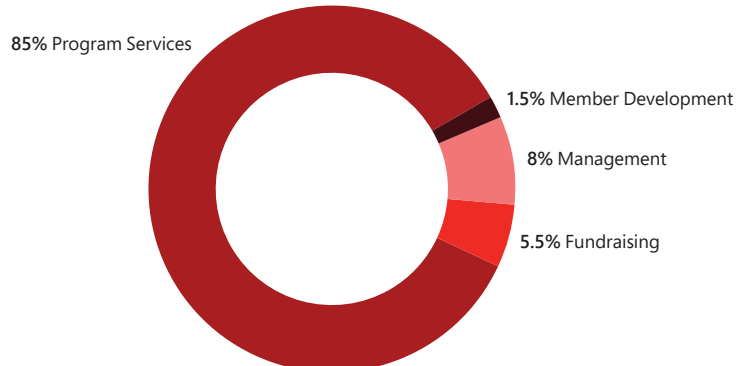



# Operation School Bell®

*Operation School Bell helps with the equity gap at our school. The students truly get to pick out their own clothes, to suit their own style, and they feel confident coming to school looking like any other kid.*

– Counselor, Bellevue School District

*I want to thank you for Operation School Bell. Last night my 10-year old daughter was able to pick out some fashionable clothes. When we came home from the shopping trip, I noticed that she had a charming spring in her step that she doesn't usually have – I think she felt pretty. Thank you for doing this for her.*

– Eastside Parent

Financial hardship can affect any family. Approximately 18% of students in the Bellevue, Lake Washington, and Northshore school districts participate in a free or reduced-price school lunch program.

By holding shopping events and inviting students (pre-selected by their school counselors) to pick out clothes, shoes, and coats, we believe that we can contribute to a child's self-esteem and successful school experience.

# 4065

**STUDENTS GO BACK TO SCHOOL WITH CONFIDENCE**

# Assault Survivor Kits®

It is estimated that nearly 1 in 5 women will be assaulted at some point in her lifetime.

We help restore dignity to survivors in Washington State by providing essential care items and clothing that can be worn home from the hospital when personal items have been taken by law enforcement for use as evidence.

# 1737

**SURVIVORS GIVEN BACK THEIR DIGNITY**

*I've never been so happy to have a pair of sweats in my life. Just something small, like some clothes to wear when you've been exposed for a great deal of time lets you cover up and feel a little bit of warmth. To the people who provide these kits – it helps a lot. Thank you.*

– A Grateful Assault Survivor

*The new towels were a real gift. Brushes, toothpaste, planners -- all the stuff you don't think about bringing when you are running for your safety. When you walk into a shelter, you think nobody cares, so it's great to see a little note saying, "we care – we're here for you".*

– A Thankful Recipient from a Women's Shelter

# Starting Over Support

Domestic violence is a human rights issue. We believe that everyone deserves to feel safe from harm, free from oppression, and empowered to reach their full potential.

We provide local shelters with baskets containing more than 80 household items, so that families can rebuild their lives in safety. We also host holiday celebrations and social events to lend a sense of community and support.

# 500

**FAMILY MEMBERS GIVEN A FRESH START**

# Help4Homeless

During a one-night headcount in 2014, more than 9000 people were found to be homeless in King County.

We provide local women's shelters with baskets containing personal care items needed to help them transition from homelessness to independence.

# 291

**WOMEN GIVEN HOPE TO REBUILD THEIR LIVES**



16541 Redmond Way PMB 291 C  
Redmond, WA 98052



*What counts in life is not the mere fact that we have lived – it is what a difference we have made in the lives of others.*

*– Nelson Mandela*

## Working Together We Can Create a Better Future

We are an all-volunteer nonprofit helping our neighbors in their greatest time of need. You can help right here in our community by making a donation, attending one of our signature events, or volunteering your time.

### 1 DONATE

Contribute to these worthy causes at [eastside.assistanceleague.org](http://eastside.assistanceleague.org)

### 2 ATTEND

What could be better than a day with friends that is also a force for good in our community?

#### **Celebrations Holiday Home Tour**

*A tour of homes beautifully decorated for the holidays*

Friday, December 4, 2015

#### **Step into Style Luncheon & Fashion Show**

*An afternoon of friends, fashion, and philanthropy*

Friday, April 15, 2016

For tickets, call 425.556.5106 or go to [eastside.assistanceleague.org](http://eastside.assistanceleague.org)

### 3 VOLUNTEER

We always welcome new volunteers. If you would like to help with Operation School Bell, assemble kits in our warehouse, or become a member, please call 425.556.5106.

# Thank you to our generous donors!

We want to thank all of the foundations, businesses, and individuals who have supported us in our mission to help the most vulnerable children and families in our community. **Working together, we can create a better future.**

*Our chapter's most prestigious honor, the Operation School Bell Award, was given to the Rubens Family Foundation for their donation of \$500,000. We are deeply honored to be the recipient of their generosity as it has allowed us to clothe an additional 1000 students this year and for each of the next three years.*

## GRANTORS

Byron and Alice Lockwood Foundation  
City of Bellevue  
City of Kirkland  
City of Sammamish  
City of Woodinville  
Costco Wholesale, Inc.  
Eastside Community Aid Thrift Store  
First Tech Federal Credit Union  
Fred Meyer Stores  
Horizons Foundation  
OneFamily Foundation  
Puget Sound Energy Foundation  
Rubens Family Foundation  
Wells Fargo Foundation  
Catherine Holmes Wilkins Foundation  
Windermere Foundation  
Wockner Foundation

## BUSINESSES & ORGANIZATIONS

192 Brewing Company  
3DK  
Afternoon to Remember:  
Fine Teas & Gifts  
Alexandria Nicole Cellars  
Ali Johnson Kinship Dog Training  
Alta Cellars  
Alvin Goldfarb Jewelers  
Amavi Cellars  
Artswest Playhouse & Gallery  
Atlas Towncar  
Auction of Washington Wines  
Azteca  
Bai Tong Restaurant  
Baker Next Door  
Balance Massage & Body Works  
Barrage Cellars  
Bear Creek Country Club  
Beaux Arts Hair Salon  
Beer Junction  
Bell-Anderson Insurance  
Bellevue Beauty Lounge  
Bellevue Massage School  
Ben Franklin Crafts & Frame  
BJ's Restaurant & Brewhouse  
Black Bottle Postern  
Blu Sardinia  
Blue Lightning Brew  
Brian Carter Cellars  
Brian J. Dillon, DDS, PLLC  
Brix Wine Cafe  
Cafe Veloce  
Canlis  
Castillo de Feliciano Winery  
Champagne Design Hair Salon  
Chan's Place Restaurant  
Cheryl Smith Mosaics  
Coastal Surf Boutique  
Coho Café  
Compact Information Systems Inc.  
Compendium, Inc.  
Concur Technologies  
Cornucopia Whistler  
Cottage Lake Hair and Nails  
Country Village Shops  
Cranberry Cottage  
Cuillin Hills Winery  
Danielle Certain Boutique Salon  
Davenport Cellars  
Des Voigne Cellars  
Dimitriou's Jazz Alley  
Discover Yoga  
Earl's Bellevue  
El Gaucho  
Elliott Bay Brewing Co.  
EMP Museum  
EOTS&B  
Expedia, Inc.  
Fabri Fine Jewelry, Ltd.  
Fall City Bistro  
Fall City Roadhouse  
Flying Dreams Artisanal Winery  
Forgeron Cellars  
Fred Meyer Stores  
Gard Vintners  
Global Construction Services, Inc.  
Grassie Wine Estates  
Grazie Cafe Italiano  
Great Harvest Bread Co.  
Guardian Cellars  
Hancock's Bakery  
Heartland Interiors & Gifts  
Heavy Restaurant Group  
Hector's  
Hollywood Tavern  
Homegrown  
Homeward Pet Adoption Center  
Hub International NW, LLC  
Hugo's Restaurant  
Husky Ice Cream & Deli  
Hyatt House  
Ivy Gift & Home  
Ixtapa Redmond Ridge  
Jewelry by Jenness  
JJ Mahoney's LLC  
JM Cellars  
Joey's Kitchen  
John Howie Restaurants  
John L. Scott Real Estate  
John M. Rossi, DDS  
Julep Nails  
Kellie Larsen Dancing Horse Stables  
Kenmore Air Harbor  
Kringles Bakery  
Kutting Edge Fitness  
La Casita Mexican Restaurant  
La Isla Cuisine  
Le Grand Bistro Americain  
Lexus of Bellevue  
Lisa Dupar Catering  
Massage Beneficial  
Massage Envy Spa  
Matador  
Matheus Lumber Company, Inc.  
Matthews Winery  
Mercedes Benz of Seattle  
Methow Valley Ciderhouse  
Metropolitan Market  
Michael Florentino Cellars  
Milagro Cantina  
Murray Franklyn Family of Companies  
Nails & Skin Care Today  
Nancy Nails & Spa  
New Fitness Lifestyle  
North Sound Massage Therapy  
Novelty Hill - Januik Winery  
Novelty Hill Physical Therapy  
NW Garden Spaces  
P F Chang's China Bistro  
Panera Bread  
Paradiso Olive Oils and Vinegars  
Partington Plastic Surgery & Laser Center

Perfect Pair Catering  
Plateau Jewelers  
Pondera Winery  
Prime Steak House  
PRO Sports Club  
Puget Sound Energy  
Pure Forme Training  
Quite The Find  
Racha Noodle & Thai  
Redheadroadtrip.com  
Redmond Marriott Town Center  
Redmond School of Glass  
Redmond's Bar & Grill  
Reffett Associates  
Rikki Rikki  
Ristorante Paradiso  
Robert Frost Elementary Faculty Fund  
Sages Restaurant  
Salty's Waterfront Seafood Grill  
Schwartz Brothers Restaurants  
Seafair  
Seattle Mariners  
Seattle Seahawks  
Select Orthopedics, LLC  
Shamiana Restaurant  
Sizzleworks Cooking School  
Smasne Cellars  
SolutionsIQ  
Sound Publishing Inc.  
Span Alaska Transportation, Inc.  
Sparkman Cellars  
Splendid Avenue  
Stevens Winery  
Suncadia  
Sunriver Resort  
Sur la Table  
Symetra/Benevity  
Talarico's Pizzeria  
Talk Sporty to Me  
The 5th Avenue Theatre  
The Boeing Company  
The Episcopal Church of the Holy Cross  
The Fairmont Olympic Hotel  
The Golf Club at Redmond Ridge  
The Hart Charitable Trust  
Tiffany Ann Home  
Tips N Toes Salon & Spa  
Tippy Cow Burger Bar  
Todd's Crab Cracker  
Toll Brothers  
Total Wines & More  
Toulouse Petit  
Toyota of Kirkland  
Toys That Teach  
Trader Joe's  
Tutta Bella Neopolitan Pizzeria  
Ultra Spa  
University of Washington Athletics Dept.  
Vintage Wine Estates  
W.G. McCoy - Gametech  
Whistler Tasting Tours  
William Barnes Consulting  
William Church Winery  
Willows Lodge  
World of Wines  
Yarn of Eden  
Your Personal Chef  
Z Gallerie  
Zero One Vintners

## INDIVIDUAL DONORS

### Gold Star (\$5000+)

Michael & Susie Beck  
Bob & Ginger Clough  
Mark & Karen DiRe  
Michael & Susan Fry  
John & Martha Gibson  
John & Nancy Hambacher  
Mike & Cyndy Lazarz  
Jack & Jen Mayo  
Bill & Deborah Reffett  
John & Anya Rudd  
Abe & Michelle Sanoja  
Ben & Barbie Whisler

### Silver Star (\$1000 - \$4999)

Paul & Shauna Acker  
Marc & Leslie Adams  
Mark & Kim Albrecht  
Michael & Kathy Ambielli  
Greg Anderson & Heather Robinson  
Scott & Carol Anderson  
Dave & Terry Angrove  
Reginald & Henrietta Armfield  
Kristin Ball  
Greg & Teresa Busch  
Wendy Cheney  
Steve & Leslie Daniels  
Jeff & Diane Davis  
Carl & Janet Dunning  
Kathy Fleming  
Jeffrey & Janet Friedberg  
Andy Gardner & Randi Hedin  
Michael & Barbara Glick  
Ken & Mavis Goetsch  
Brian & Kim Golik  
Ray & Barriann Gram  
Jeffrey & Lucia Hagander  
Jeff & Linda Harrison  
Patrick & Theresa Harvey  
Michael & Linda Hendrickson  
Jim & Marilyn Hulsman  
Mike & Lisa Huycke  
Debbie Johnson  
Kent & Deborah Knause  
Steve & Diane Kramer  
John & Debbie Love  
William & Stephanie Mannion  
William & Christy Mark  
Ron & Debbie Markezich  
James & Joan McClendon  
Cholly & Kathleen Mercer  
Bill & Linda Nelson  
Mike & Elisha Nelson  
Bart & Evette Norton  
Rob & Cindy Noteboom  
John & Karen Ochsner  
Rich & Terri Pletcher  
Richard Pratt & Susan Jones  
Michael & Suzie Ramey  
Mike & Linda Ranz  
Keith & Stephanie Reimer  
Bill & Karen Sample  
William & Gailor Schmidt  
Mary Schnitzler  
Al & Laura Scholten  
Jay & Kathy Sternoff  
Jim & Patty Tosti  
Wayne & Kelly Tygert  
Lynn Waplington  
Steve & Stephanie Wasson  
Jack & Peggy Weisbly  
David Williams & Nancie Bocco  
Bradley & Roberta Young  
Kay Zatine  
Dale & Margaret Zimmerman

### Bronze Star (up to \$999)

Susan Aitchison  
Maximilien & Maureen Albi  
Jennifer Allen  
Arne & Sarah Anderson  
Charles & Lorene Anderson  
Julia Anderson  
David Andrews & Suzanne Spinelli  
Rick & Marguerite Angelo  
Christine Archer  
Josh & Kim Axelrod  
Arthur & Brenda Bartlett  
Fred & Diane Beck  
Becky Beckel  
Paul & Karen Belshaw  
Louise Benaltable  
Janice Berg  
Matthew & Nancy Bernard  
Debra Berry  
Don & Rebecca Birch  
John Blackburn & Karen Black  
Roger & Terri Blier  
Serena Boehmer  
Shawn & Stefanie Bohannon  
Mark & Kristi Bolster  
Anthony & Libby Boucher  
Henri & Julie Bouscaren  
Arnie & Chrissy Brackett  
Eric & Karen Brechner  
Mark Brinton  
Lynette Bruett  
Jim & Marlene Butterworth  
Tanya Button  
John & Deb Casper  
Samuel & Deborah Castillo  
Al & Carla Clise  
Eric & Susan Clise  
Alan & Kim Coates  
Tom & Terry Conway  
Karla Craig  
Debbie Crawford  
Cyndy Cross  
David & Debra Croutworst  
Barbara Deane  
Joseph & Patricia DeAngelis  
R.L. & Sandra Deegan  
Michelle Diers  
Dorothy Delaney  
Todd & Christie Denholm  
Rose Dennis  
Jackie Devich  
Cynthia Dickens  
Aiden & Dolores Doherty  
Patty Doherty  
Daniel & Patricia Domine  
Phillip & Linda Dow  
John & Geri Dudder  
Karen Durham  
Toni Eaton  
Tricia Ebert  
Craig & Noma Edwards  
Rondi Egenes Holm  
Wanda Ellis  
Abey Emmanuel  
Alycen Farrell  
Deron Ferguson & Debbie Giddings  
Marilyn Finnial  
Joe Fithian & Marikay Coyer  
Sarah Frankum  
Scott & Sheila Friedman  
Ronald & Sally Fuchs  
Steve Galipeau & Karen Galipeau-Fomer  
Michelle Gallik  
Kay Garbarino-Flowers  
David Garing & Peggy Hunt  
Joyce Garland  
Amanda Gavlak  
David & Cameron Given  
Jay & Meredith Goldstein  
Belinda Gordon  
Tom & Nancy Granger  
Gordon & Michaela Gray  
John Halpin & Madeline Moore  
Erin Harth  
Monica Hartje  
Bruce & Charlene Hasha  
Jackie Hawthorn-Thwait  
Lisa Hayward  
Sid & Linda Hill  
Susie Hino  
Eva Holen  
Marcia Hoover  
William & Christine Hoxsey  
Bonnie Hughes  
Kay Humann  
David & Maureen Jaffe  
Eugene & Dana Johnson  
Leif & Stacie Johnson  
Linda Johnson  
Dennis & Barbara Jones  
Fred Juhos & Nancy Miller-Juhos  
Curt & Beverley Kiessig  
Steve & Debbi Kirk  
Kay Knox  
Peter & Andrea Kraabel  
Rob & Claudette Krause  
Douglas Kreysar  
Malinda Lam-Gershony

Ron Large & Marny Livingston  
Eugene & Carol Larson  
Kristin Latousek  
Steve & Karen Lepere  
Joe Linoff & Susan Vaughan-Surman  
Chris & Renee Long  
David Liddle & Kelley Rose  
Kimberly Love  
Heather Lund  
Judy Lyle  
Andy & Desirae Markert  
Ronald & Beverley Markezich  
Greg & Carolyn Martin  
Gordon & Lori Marx  
Bill & Deanna McCoy  
Linda McIntosh  
George & Liz McKinnon  
Kit & Liz Merker  
Randy & Diane Mertens  
Stephen & Tracey Miller  
Margo Miller  
Suresh & Bharati Moolgavkar  
Jonathan Morrison & Lucy Davies  
Feroze & Mahrukh Motafram  
Doug & Donna Myhre  
Timothy & Marjon O'Neil-Dunne  
Michael & Nancy Obert  
Susan Oblak  
Richard & Janet Olin  
Kim Olmstead  
Sharon Olson  
Alan Orr & Kathleen McConaha  
Carol Orr  
Yary Oslund  
Jane Overall  
Gary & Jackie Owner  
Bob Palmer  
Kevin & Debbie Palmer  
David & Marian Papenhausen  
Randi Patel  
Richard & Julia Paulen  
Tom & Jackie Pendergrass  
Melissa Peters  
Gary & Rodeen Peterson  
Chris & Brenda Pick  
Sherman & Traci Pierce  
Susan Pilawski  
Erica Posner  
Anne Quaranta  
Bill & Marilyn Rambo  
Dan & Laura Read  
George Reese  
Bill & Allison Reid  
Rick & Pat Reimer  
Jim & Moody Ann Richards  
Owen & Miranda Roberts  
Frank Robinson  
Ruth Anne Rogers  
Dino & Terry Rossi  
Dave & Kim Rowe  
Don & Barbara Rowe  
Gary & Jennifer Rubens  
Steven & Pam Saftler  
LaraLee Salisbury  
Janice Salois  
Patricia Schantlin  
Art Scheunemann & Michelle Owens  
Thomas & Jennifer Schmidt  
Gary Scroggs  
Dave & Laurie Schwartz  
Julie Scott  
Brian Sears  
Bob & Lawson Sebris  
Tony & Lisa Seeley  
Michael & Rozanni Senanayake  
Todd & Ashlie Setcavage  
Everett & Robyn Seymoure  
Stephen & Rosanne Shay  
Byron & Susan Shutz  
Craig & Vicki Sosey  
Frank & Mary Stanfield  
Mark & Christina Stephens  
Perry & Diane Stern  
Rachel Sternoff  
James Stewart & Deborah Black  
Cheryl Still  
Michael & Peggy Swistak  
Craig & Heather Symonds  
Bridget Takeuchi  
Ian Taylor & Mary Newman  
Robert Thompson  
Scott & Rowena Thor  
Dennis & Hope Todd

Darlene Tom  
Robert & Lorri Toolen  
Rob & Kelly Trace  
Marsha Trost  
Roger & Diane Ulrich  
Mike & Carrie Ulvestad  
Dan & Carolyn Vache  
William & Catherine Vanderwilt  
Luis Vargus  
Brienne Ventre  
Claire Vitolo  
Joseph & Judith Vucinovich  
Lois Waplington  
Andy & Kristen Wappler  
Robert & Antoinette Ward  
John & Kristina Wayland  
Linda Wehrell  
Leslie Weigle  
Michelle Weiss  
Anne Welter  
J. Dennis & Sally Wermcrantz  
Brent & Kelly Weyer  
Doug & Joyce Wieland  
Kim Williams  
Ivy Williams  
Norm & Marcy Willis  
Rick Wilson  
Jack & Susan Wolfin  
Heidi & Chad Wortinger  
Jim Young  
Carolyn Young  
Jim & Sandy Zidar  
Bob & Eileen Zube  
Leslie Zurmely

#### IN MEMORIAM

Helen Beck  
Gordon Daniels  
Marcia Fell  
Betty Fulwiler  
Ruth Kirk  
Wilma Willmering

#### IN HONORARIUM

Leslie Adams  
Dorothy Renda

#### MATCHING FUNDS

Allstate Giving Campaign  
The Boeing Company  
Chevron Humankind  
Expedia Cares  
Merck Partnership for Giving  
Microsoft Matching Gifts Program  
Symetra/Benevity

*I donate dental hygiene kits for Operation School Bell because I care about the kids in our community. I work with Assistance League of the Eastside because, like them, I believe that if we all gave just a little, much could be accomplished.*

— Dr. Mark DiRe, DDS  
Generous Supporter since 2002

#### IN-KIND DONATIONS

Marc & Leslie Adams  
Marjorie Adams  
Gregg & Karen Allyn  
Ken Alverson  
Arne & Sarah Anderson  
Kristin Ball  
Bill & Sharon Barnes  
Dr. Jerald Bates & Staff  
Bear Creek Florist  
Don & Rebecca Birch  
Mark & Kristi Bolster  
Arnie & Chrissy Brackett  
Castillo de Feliciano Winery  
Bob & Ginger Clough  
Common Folk Co.  
Compact Information Systems Inc.  
Jeff & Diane Davis  
Mark & Karen DiRe  
Stu & Michelle Fox  
Michael & Susan Fry  
Amanda Gavlak  
Michael & Barbara Glick

Ken & Mavis Goetsch  
John Halpin & Madeline Moore  
John & Nancy Hambacher  
Jackie Hawthorn-Thwaite  
Larry & Michelle Heimendinger  
Hellam Varon & Co. CPA  
Eva Holen  
Mike & Lisa Huycke  
Ivy Gift & Home  
Steve & Donna Jenness  
Debbie Johnson  
Dennis & Barbara Jones  
Lake Washington School District  
Malinda Lam-Gershony  
Joe Linoff & Susan Vaughan-Surman  
Chris & Renee Long  
John & Debbie Love  
Judy Lyle  
Greg & Carolyn Martin  
Jack & Jen Mayo  
Alan & Kathleen McConaha  
Bill & Deanna McCoy  
McClendon Hardware  
Linda McIntosh  
Cholly & Kathleen Mercer  
Stephen & Tracey Miller  
Phil & Tina Oiness  
Carol Orr  
Kevin & Beth Ostic  
Kevin & Debbie Palmer  
Partington Plastic Surgery & Laser Center  
Dr. Cynthia Pauley  
Tom & Jackie Pendergrass  
Susan Pilawski  
QFC Redmond Ridge  
Redmond Town Center  
Bill & Deborah Reffett  
John & Anya Rudd  
Roberto & MaryAnn Ruiz  
Mary Schnitzler  
SolutionsIQ  
Sound Publishing Inc.  
Tony & Lisa Seeley  
Talk Sporty to Me  
Todd's Crab Cracker  
Rob & Kelly Trace  
Dan & Carolyn Vache  
W.G. McCoy - Gametech  
Robert & Antoinette Ward  
Steve & Stephanie Wasson  
John & Kristina Wayland  
William Barnes Consulting  
Zero One Vintners  
Z Gallerie  
Dale & Margaret Zimmerman

#### SPONSORS

Beck Real Estate Group  
Bell-Anderson Insurance  
Concur Technologies  
Steve & Leslie Daniels  
Jeff & Diane Davis  
Rondi Egenes Holm  
Andy Gardner & Randi Hedin  
Global Construction Services, Inc.  
John Halpin & Madeline Moore  
Lawrence Hannah  
Hellam Varon & Co. CPA  
Patti Chalker - John L. Scott Real Estate  
John M Rossi, DDS  
Matheus Lumber Company, Inc.  
Murray Franklyn Family of Companies  
Orcas Realty Advisors  
Partington Plastic Surgery & Laser Center  
Mike & Linda Ranz  
Reffett Associates  
Rick & Pat Reimer  
Abe & Michelle Sanoja  
Select Orthopedics, LLC.  
Span Alaska Transportation, Inc.  
Toll Brothers  
Ben & Barbie Whisler  
Kay Zatine

## 2014-2015 BOARD OF DIRECTORS

**PRESIDENT**  
Anya Rudd

**PRESIDENT-ELECT**  
Jen Mayo

**VICE PRESIDENT MEMBERSHIP**  
Mary Stanfield

**VICE PRESIDENT PHILANTHROPIC PROGRAMS**  
Jennifer Schmidt

**VICE PRESIDENT RESOURCE DEVELOPMENT**  
Ginger Clough

**VICE PRESIDENT COMMUNICATIONS**  
Kathleen Mercer

**VICE PRESIDENT STRATEGIC PLANNING**  
Becky Birch

**RECORDING SECRETARY**  
Stephanie Wasson

**CORRESPONDING SECRETARY**  
Kristina Wayland

**TREASURER**  
Michelle Sanoja

**PARLIAMENTARIAN**  
Jackie Pendergrass

*Assistance League of the Eastside has made every effort to accurately reflect all financial contributions received by the organization in the 2014-2015 fiscal year. If we have made any errors or omissions, please accept our sincere apology and contact us so we can make the necessary corrections.*  
Email: [info@eastside.assistanceleague.org](mailto:info@eastside.assistanceleague.org) or phone 425.556.5106

Color printing of this report was generously underwritten by:



#### COMMUNITY VOLUNTEERS

Dave Angrove	Karen Kozol
Joy Arnuist	Mari Kuehnell
Robyn Ayala	Pam Lawlor
Becky Backstrom	Brenda Lindren
Ric Baileykaze	Joe Linoff
Mike Beck	Terence Mannion
Louise Blain	Desirae Markert
Natalie Boesen	Cholly Mercer
Lara Brown	Susan Newmann
Brenda Butler	Evan O'Neill
Mary Jo Carpenter	Ely Novakoski
Hannah Casper	Marko Oblak
Bob Clough	Karen Ochsner
Michelle Crowell	Kim Olmstead
Janet Danielson	Robert Parrish
Adam Davis	Rachel Prior
Betsy Devich	Tracy Ray
Karen Doran	Keith Reimer
Tristine Drennan	Jim Richards
BJ Ebert	Ellen Richter
Tania Farid	Lindsay Rogers
Jill Fennessy	Barbara Rosenwald
Sarah Frankum	Carolyn Rossi
Alex Friedberg	John Rossi
Jacob Friedberg	Kim Rowe
Jeffrey Friedberg	Katrina Rudd
Kathy Friedrich	Mia Rudd
Bob Fritz	Annette Schneider
Mitzi Fritz	Kathryn Skinner
Pat Geraghty	Caroline Sonnen
Jeanne Gorder	Suzanne Spinelli
Barriann Gram	Crystal Spinrad
Michaela Gray	Michelle Spore
Rachel Gray	Shelley Stalwick
Marya Groseclose	Judi Standley
Barbara Hagel	Stephy Still
Jake Hambacher	Dan Vache
John Hambacher	Scott Vieregg
Teri Henninger	Valerie Washington
Mary Herold	Claire Wasson
Jim Hulsman	Joe Weber
Sarah Huycke	Susan Webster
Claire Jacobsen	Tanya Westby
Nancy Johnson	Doug Wieland
Harley Kirsch	Marleen Wooding
Mia Kirsch	Heidi Wortinger
Ed Knudsen	