

iVY

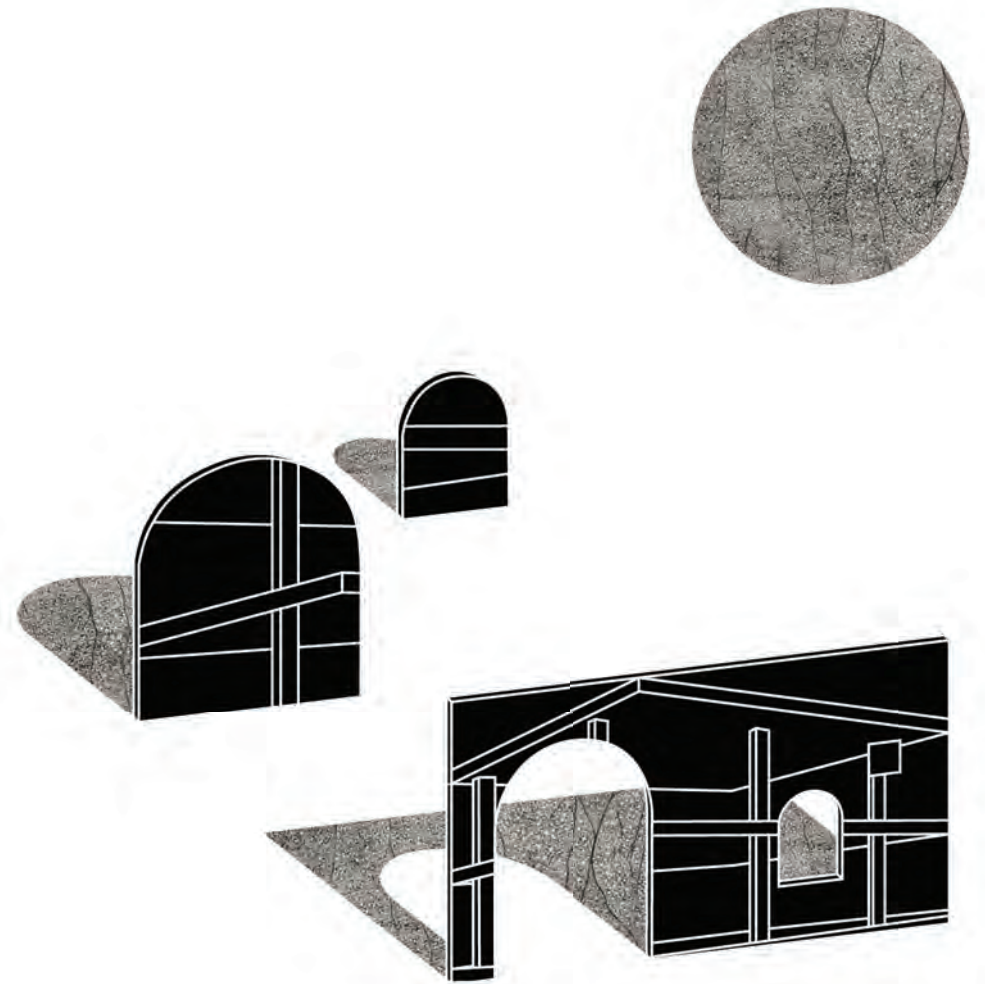

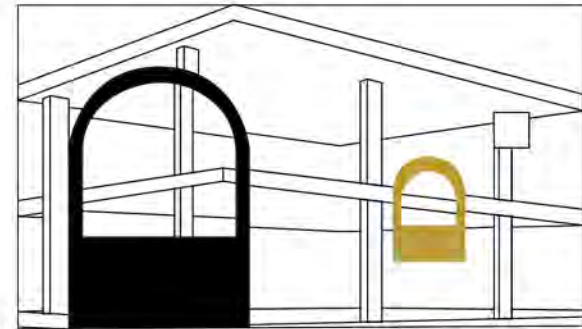



ASHANTI DOMINO

Korase Village, Ghana





Location:

Korase Village, Ashanti Region, Ghana



Composed of three walls made of concrete and red earth mixture, it defines space and helps create a sense of place. The largest wall of the three has three openings: one is a threshold you can walk through; another is an opening you can look through; and the third is a recessed shelf. The two smaller walls are placed in a specific position that provide a perspective of them fitting in the openings of the largest wall, completing a picture with the painted shapes on three walls.

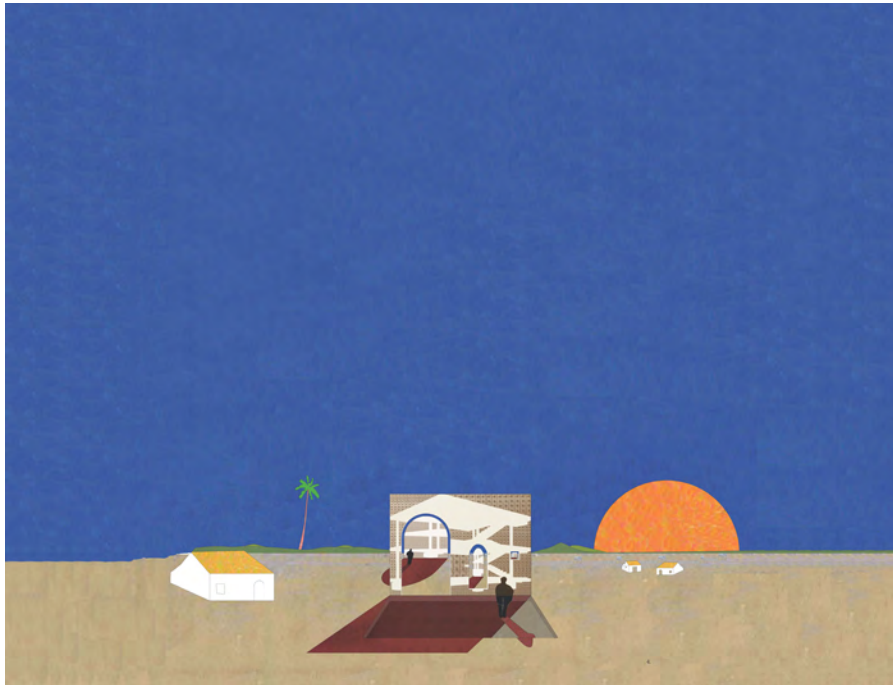

The picture is a silhouette of Maison Dom-Ino designed by Le Corbusier.

In recent history, Ghana has undergone social and economic modernization since the country became independent in 1957. This project represents the notion of modernization embedded into the local soil, which deemed relevant to this particular village, experiencing its transformation by gaining independence through community development.



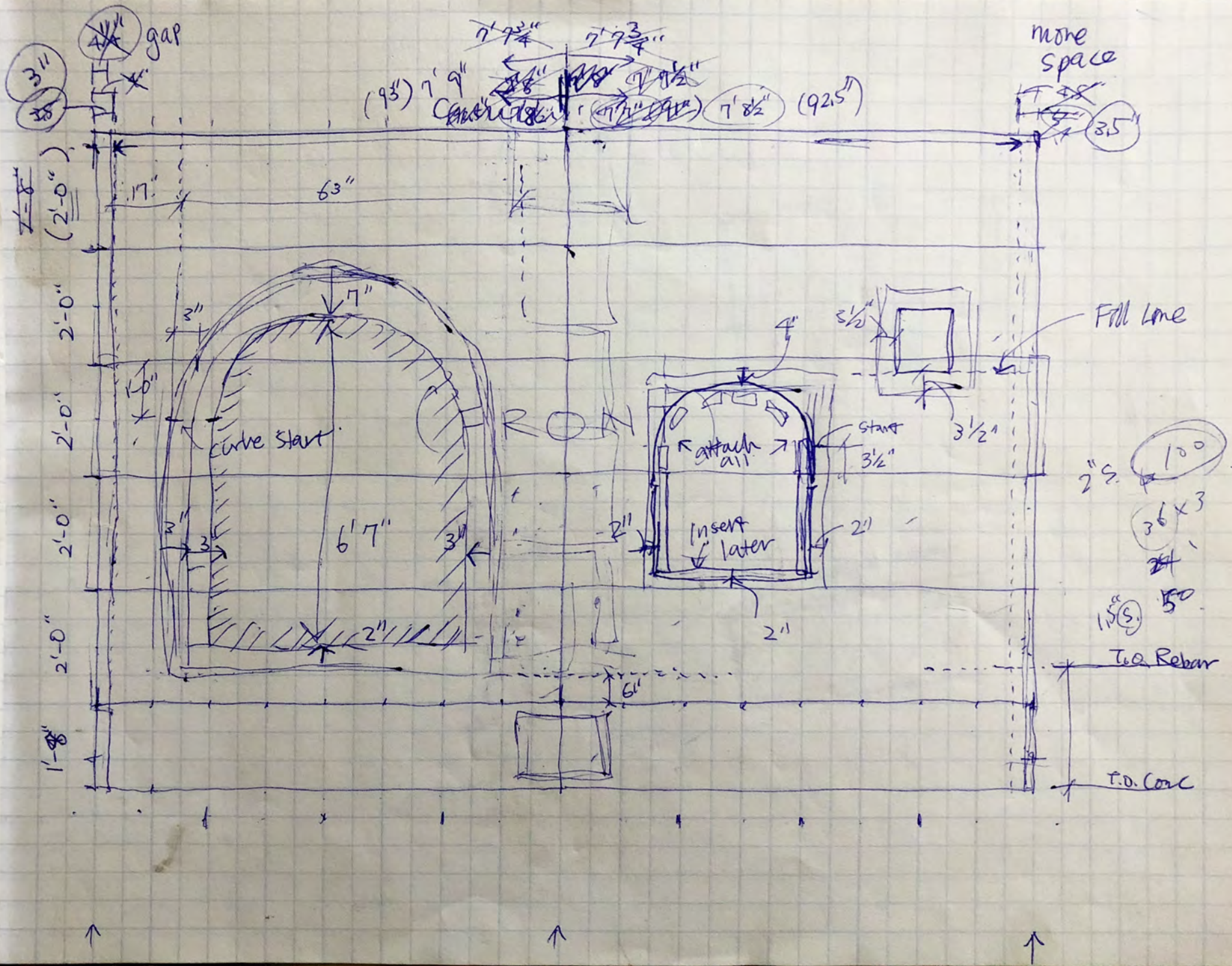

















The proposed three red-earth walls challenge your perception as you move, shifting the views between three-dimensional objects and a two-dimensional image. The thinness of the walls challenges your understanding of red-earth walls that you might otherwise think of the common, almost 2-foot deep walls in rammed-earth construction.

The project altered the experience of the site, making the passersby question and be curious about the three purposelessly-standing walls, and attracted people in the spot where all of a sudden the seemingly unrelated shapes of colors merge into a single abstracted image.



The composed image that delineates the shape of Maison Dom-Ino triggers questions and imagination about what it may connote — the symbolized message about modernization, the architectural and structural conception of prefabrication, mass-production and modulation, or simply the self-referential understanding of its shapes, colors and textures.



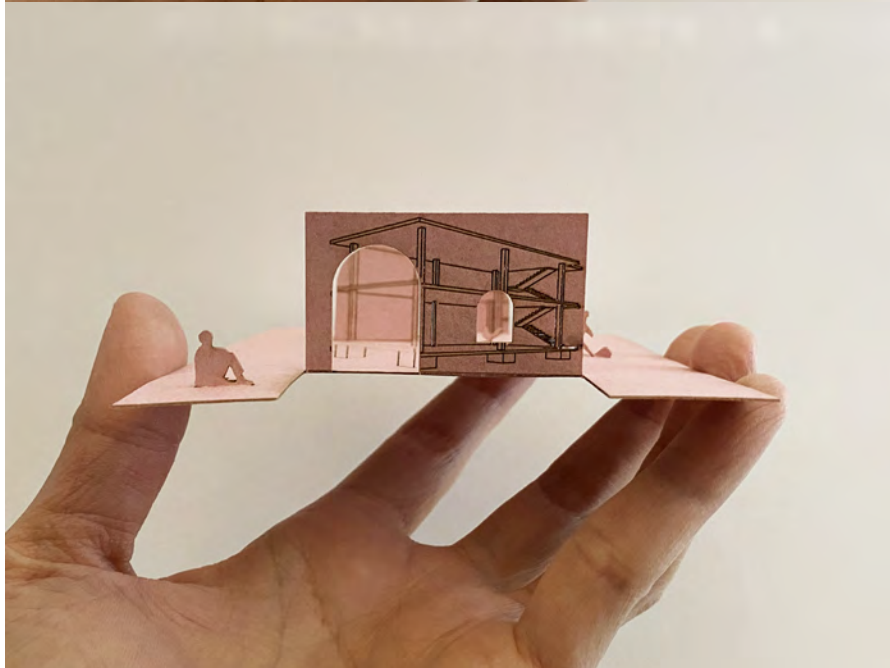
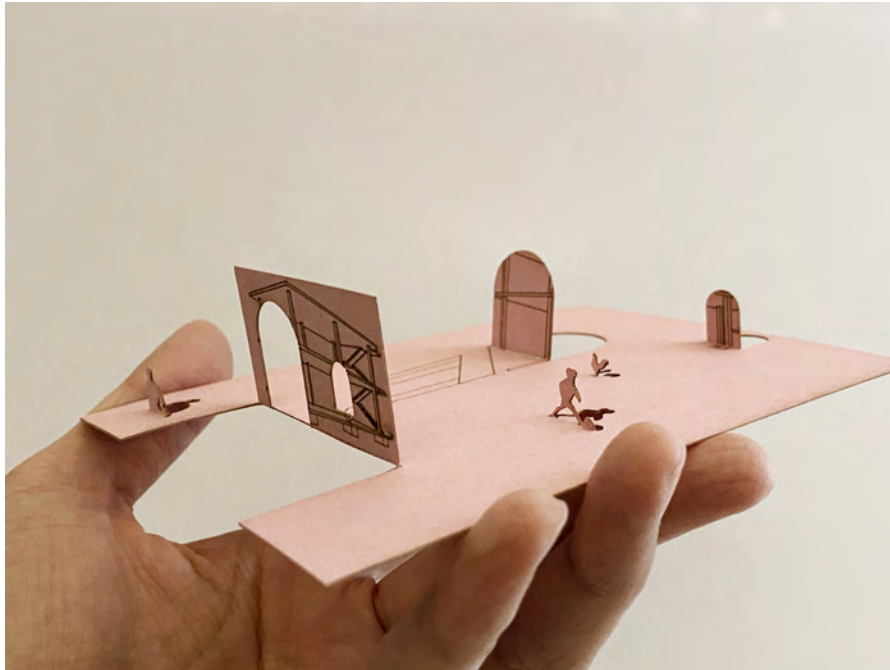

[ Installation ]

Junko Yamamoto  
Matt Vocatura  
Cenxue Wang,  
Quiren Zhao  
Korase Villagers

[ Design & Research ]

Junko Yamamoto  
Sara Afaian  
Matt Vocatura  
Daniel Delgado  
Cenxue Wang  
Gloria Asaba Kwaiza  
Cenxue Wang  
Quiren Zhao  
Ashlee Ortstadt  
Carlota Muzzo  
Danny Mpoto  
Ivana Muzzo  
Lulwah Al-Harb  
Tan Trani  
Ernesto Carvajal  
Nicola Kyverniti

[ Competition Participants ]

Junko Yamamoto  
Sara Afaian  
Jenny Zhan

[ Competition Organizer ]

Barthosa Nkurumeh, PhD,  
Nka Foundation, USA

[ Major Contributors ]

BAC EDCO Research Grants  
Imai Keller Moore Architects

[ Community Coordinator / Project Collaborator ]

Frank Appiah-Kubi, RADeF (Rural African  
Development Foundation), Ghana

[ Advisors ]

Dr. Yaw Mantey Jectey-Nyarko, Kwame, Nkrumah  
University of Science and Technology / RADeF  
Len Charney, Dean of Practice, Boston Architectural  
College  
Benjamin Peterson, Director of Practice Instruction,  
Boston Architectural College  
Emily Anne Williamson, Anthropology PhD student at  
Boston University/Cultural heritage, consultant  
Robert J. Dermody, AIA, NCARB, Professor of  
Architecture, Roger Williams University  
Nathan Roy, P.E., Associate, LeMessurier

*Graphics*

Junko Yamamoto  
Sara Arfaian  
Janny Zhan  
Shouaa Alrajeh  
Hiroki Kawashima

*Photographs*

Junko Yamamoto

*Booklet*

iVY

*Contact*

iVY Design Associates  
email: [info@ivydesign.associates](mailto:info@ivydesign.associates)  
<https://www.ivydesign.associates>

 @ivydesignassociates



