Wasteland

for Bb Clarinet, Bassoon, Trombone, Percussion

Lynn Yang

Wasteland

Lynn Yang

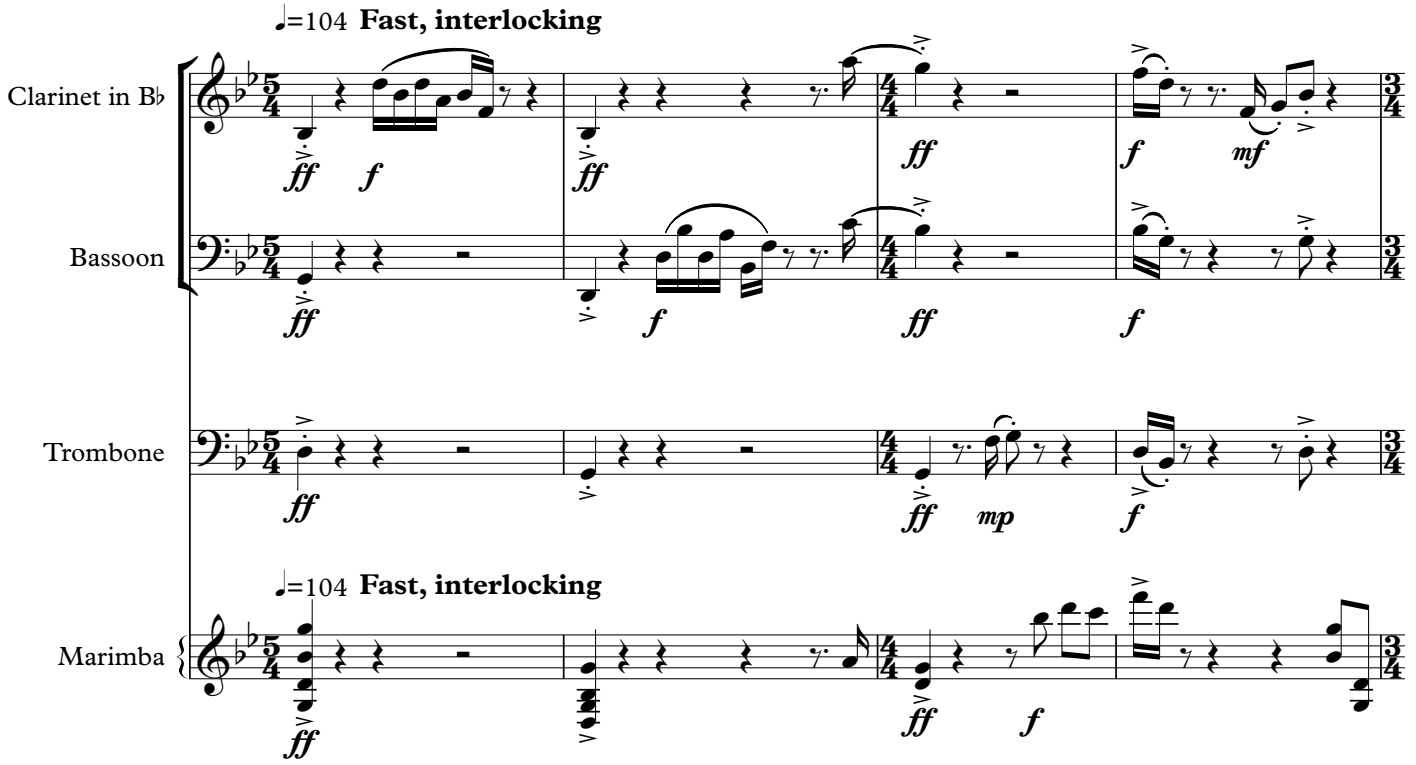

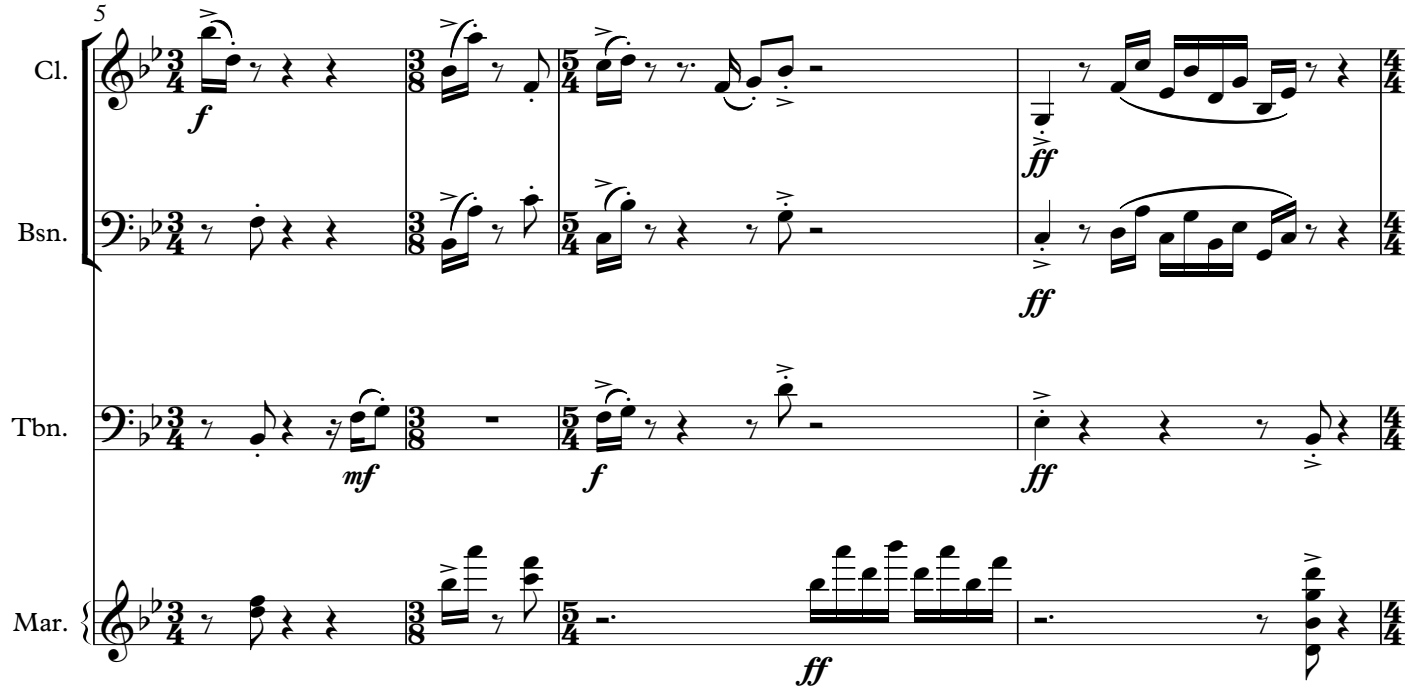

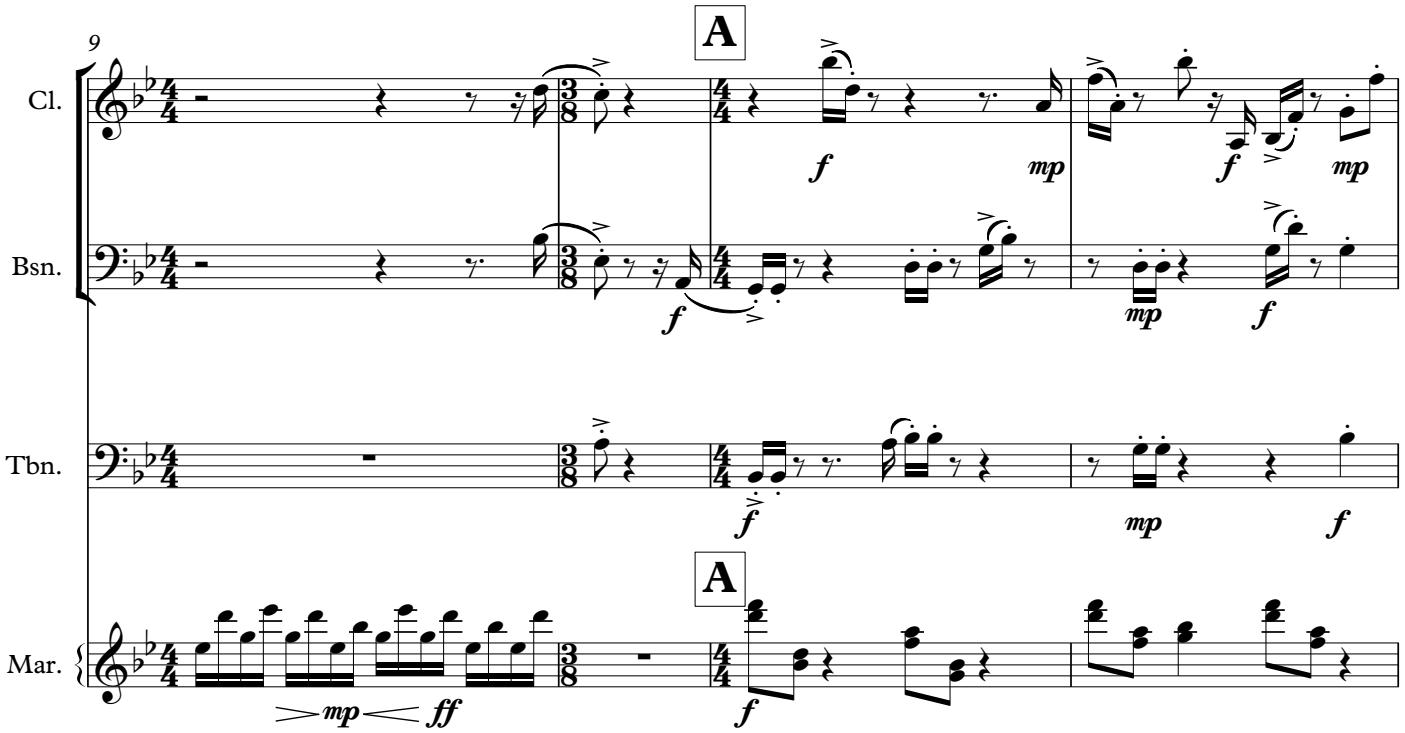
9
A
Cl.
Bsn.
Tbn.
Mar.
A

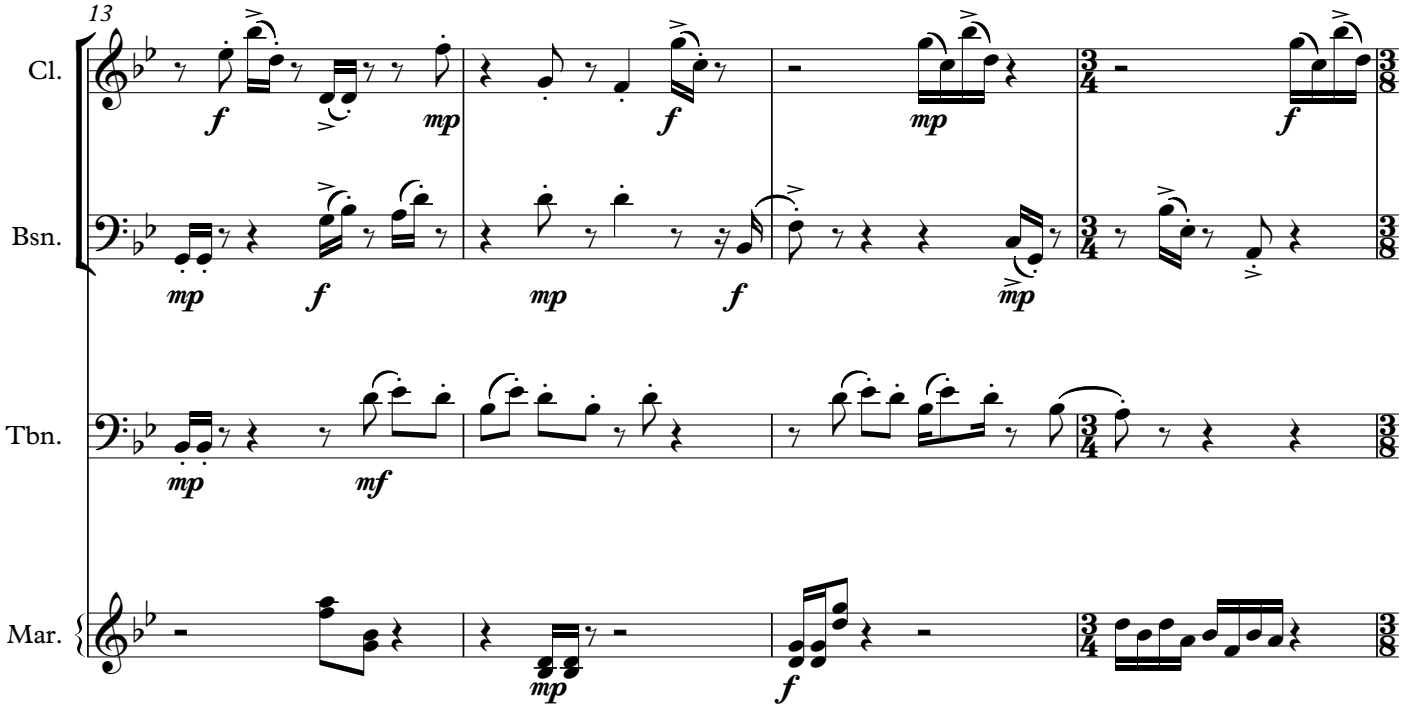
13
Cl.
Bsn.
Tbn.
Mar.

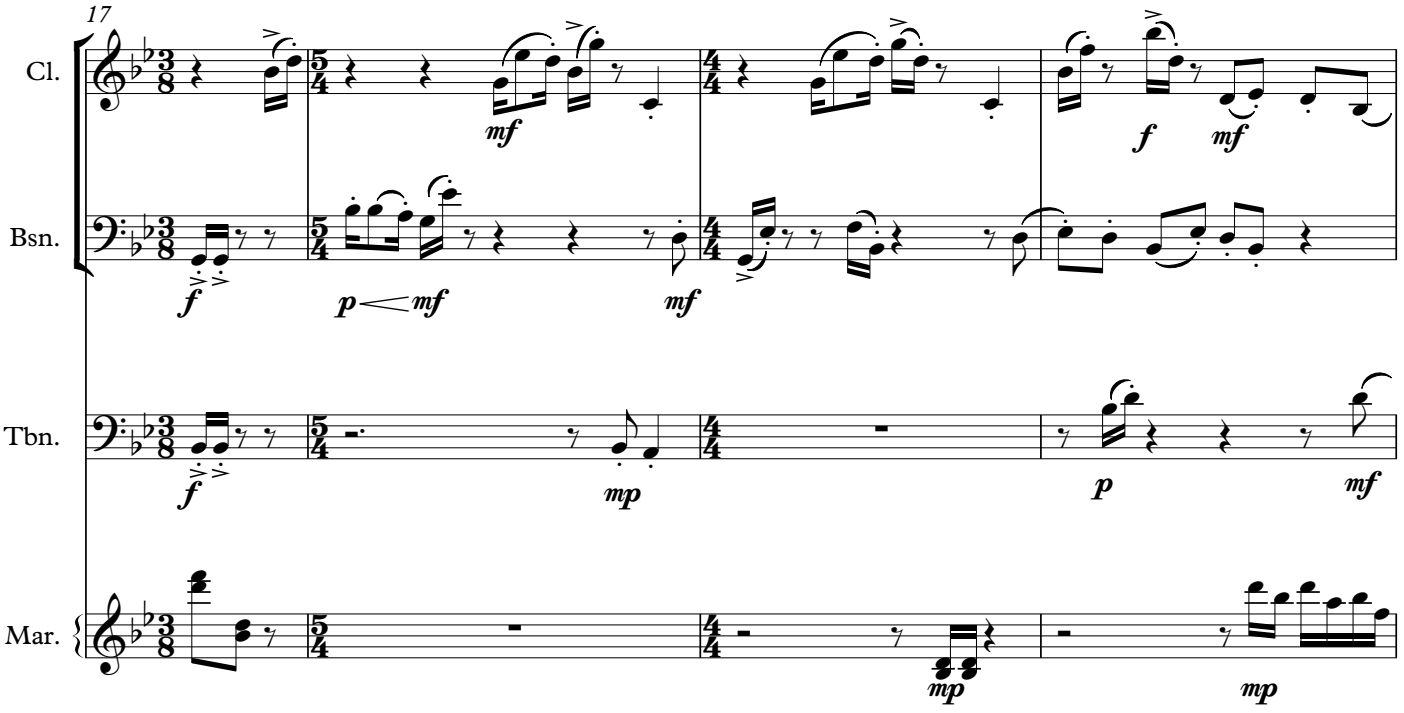
17
Cl.
Bsn.
Tbn.
Mar.
f
mf
p
mp

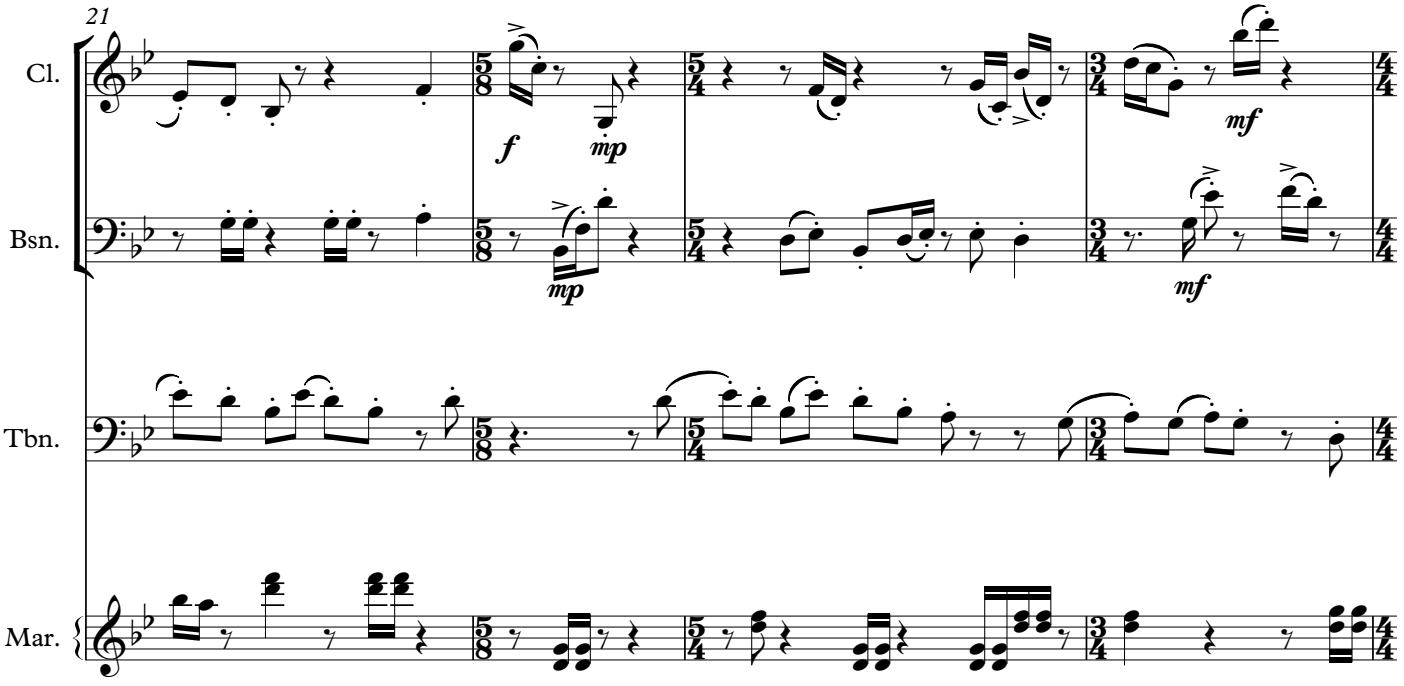
21
Cl.
Bsn.
Tbn.
Mar.
f
mp
mf

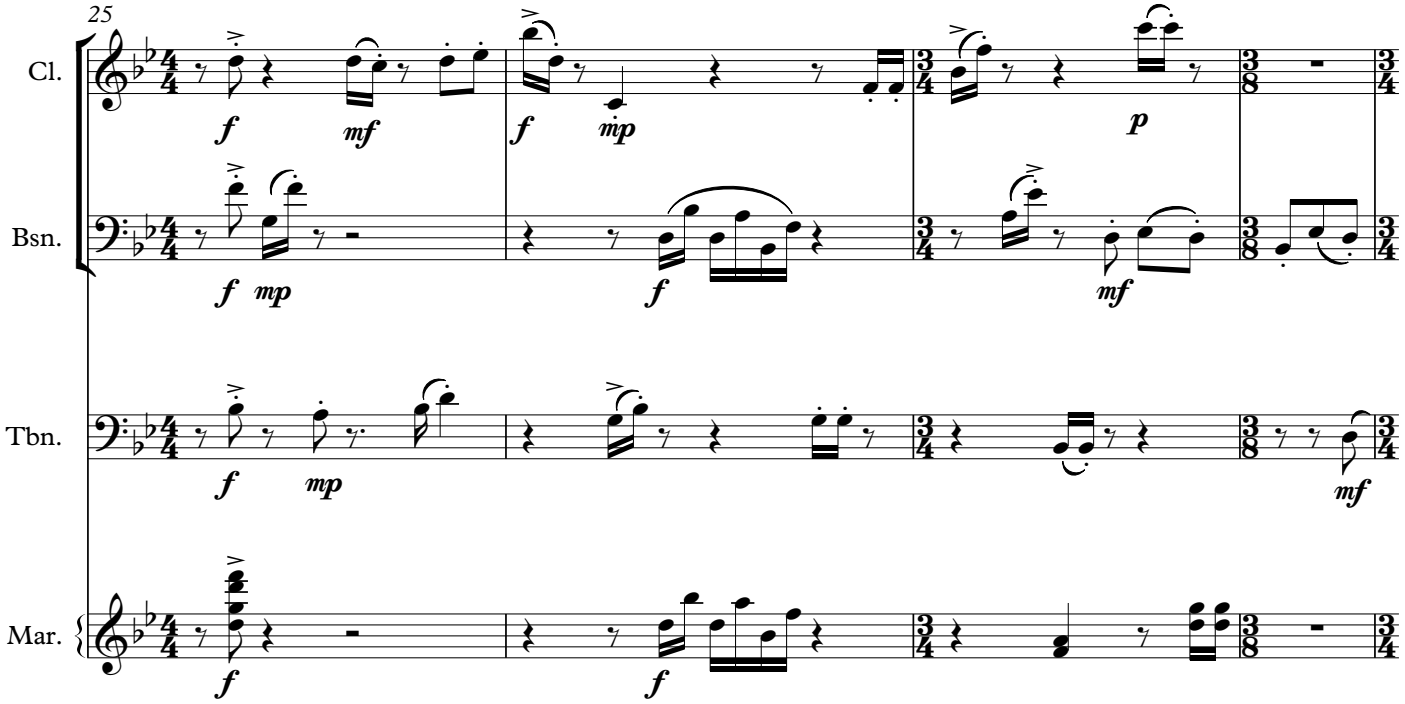
25
Cl.
Bsn.
Tbn.
Mar.

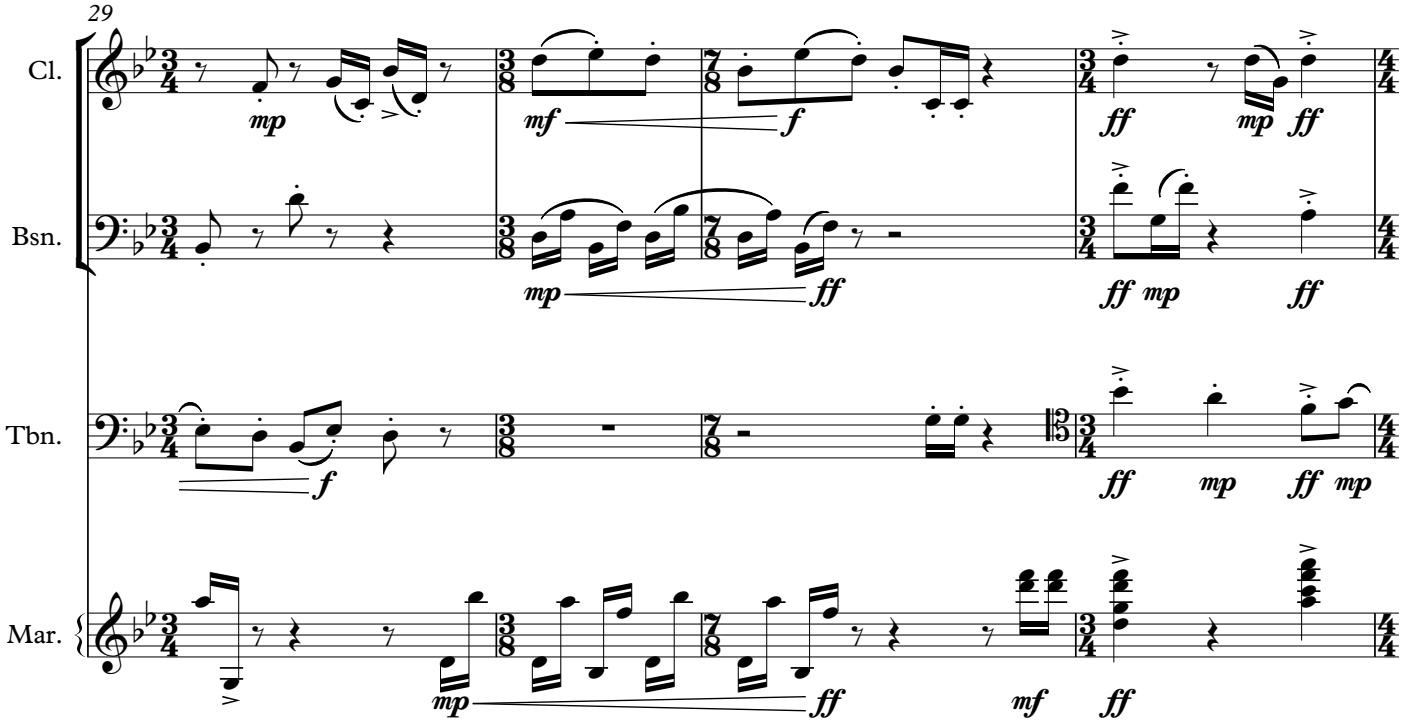
29
Cl.
Bsn.
Tbn.
Mar.

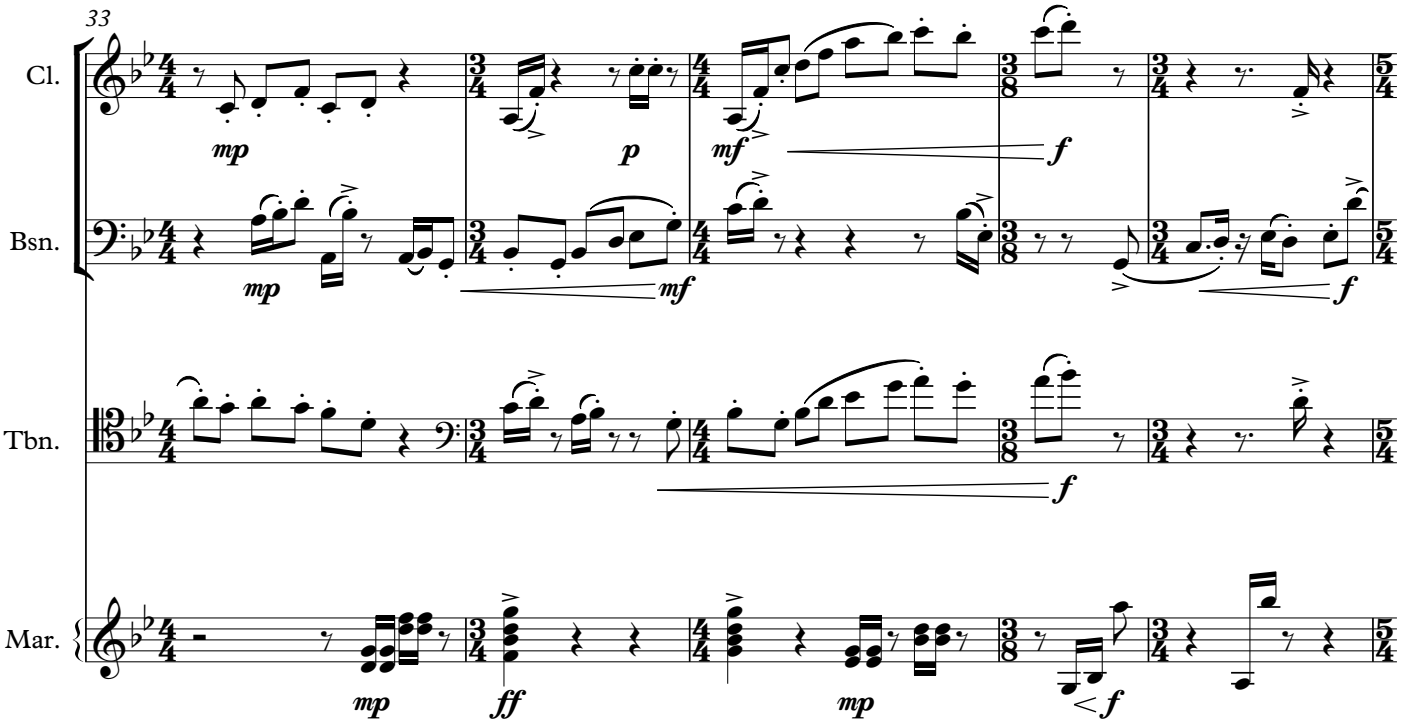
33
Cl.
Bsn.
Tbn.
Mar.
mp
p
mf
f
ff

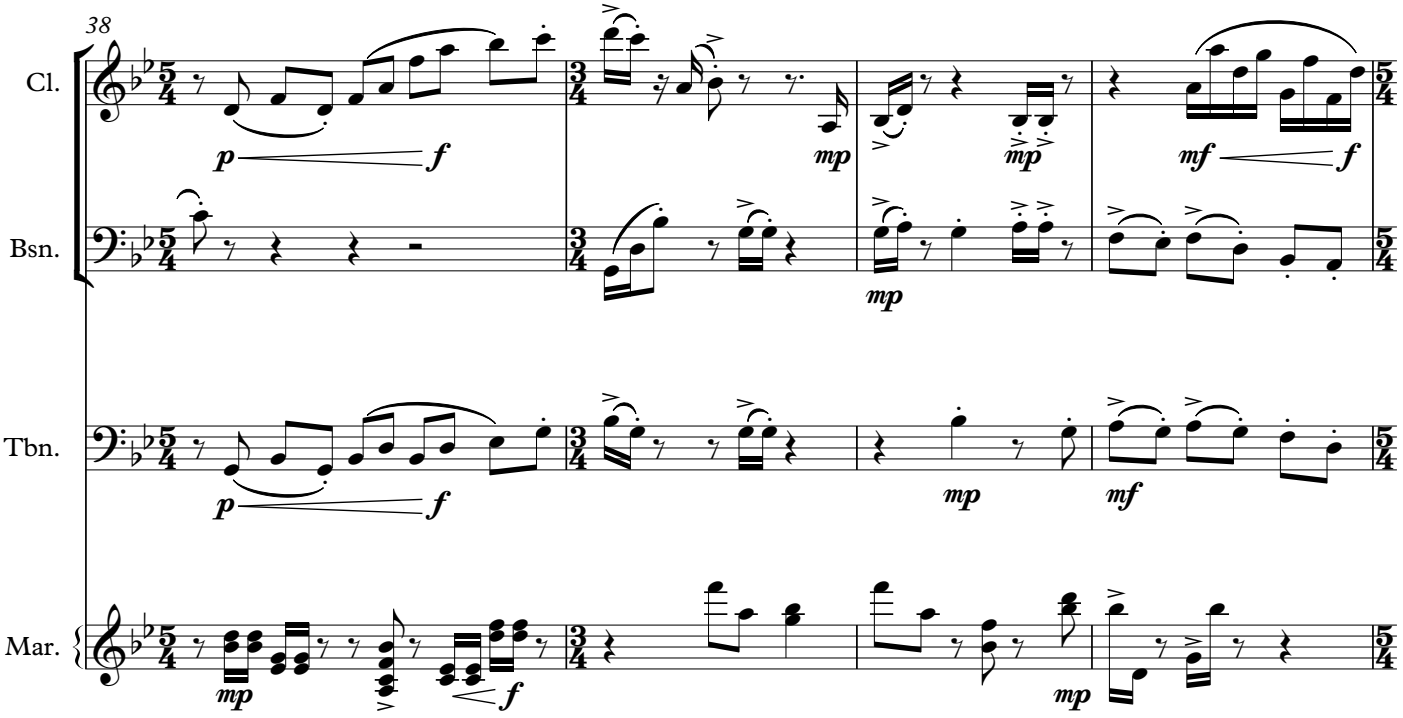
38
Cl.
Bsn.
Tbn.
Mar.
p
f
mp
mf

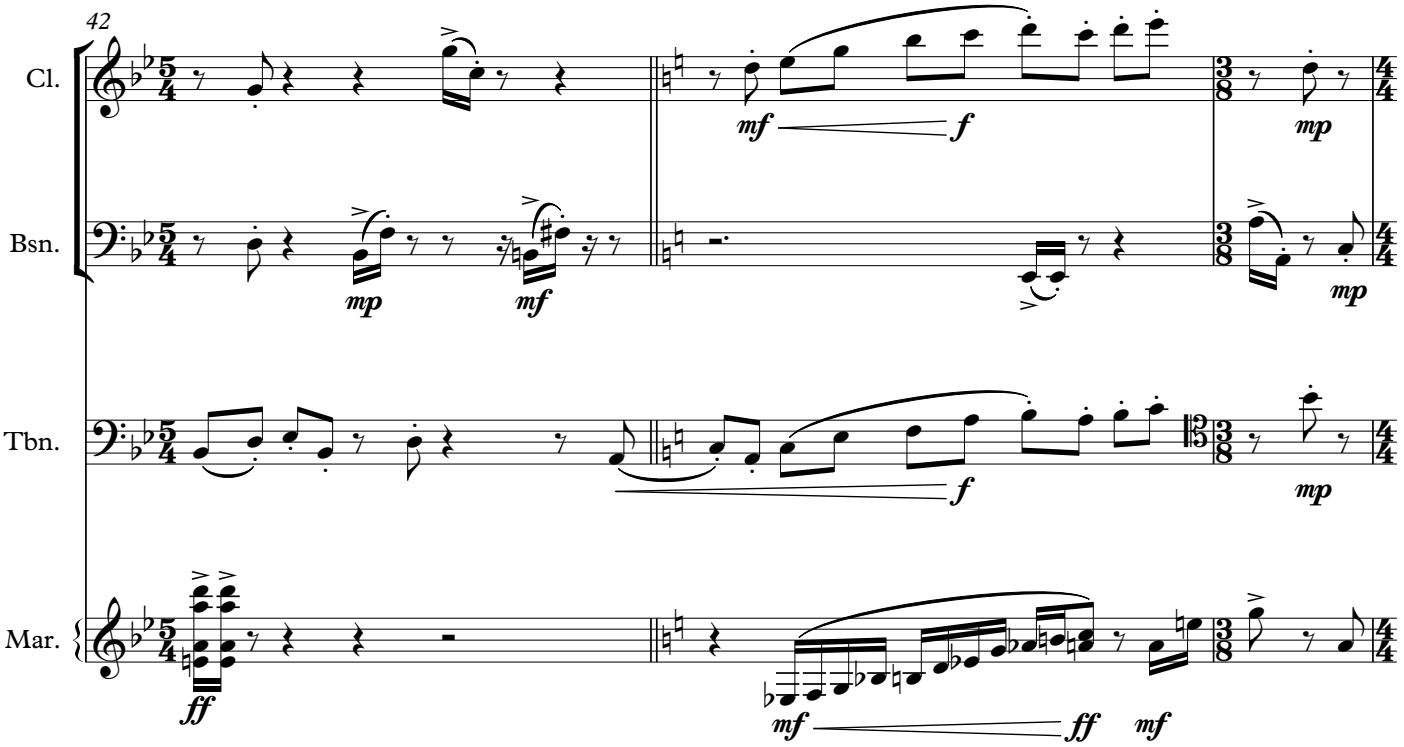
42
Cl.
Bsn.
Tbn.
Mar.
mf
f
mp
mf
mp
f
mp
ff
mf
ff
mf

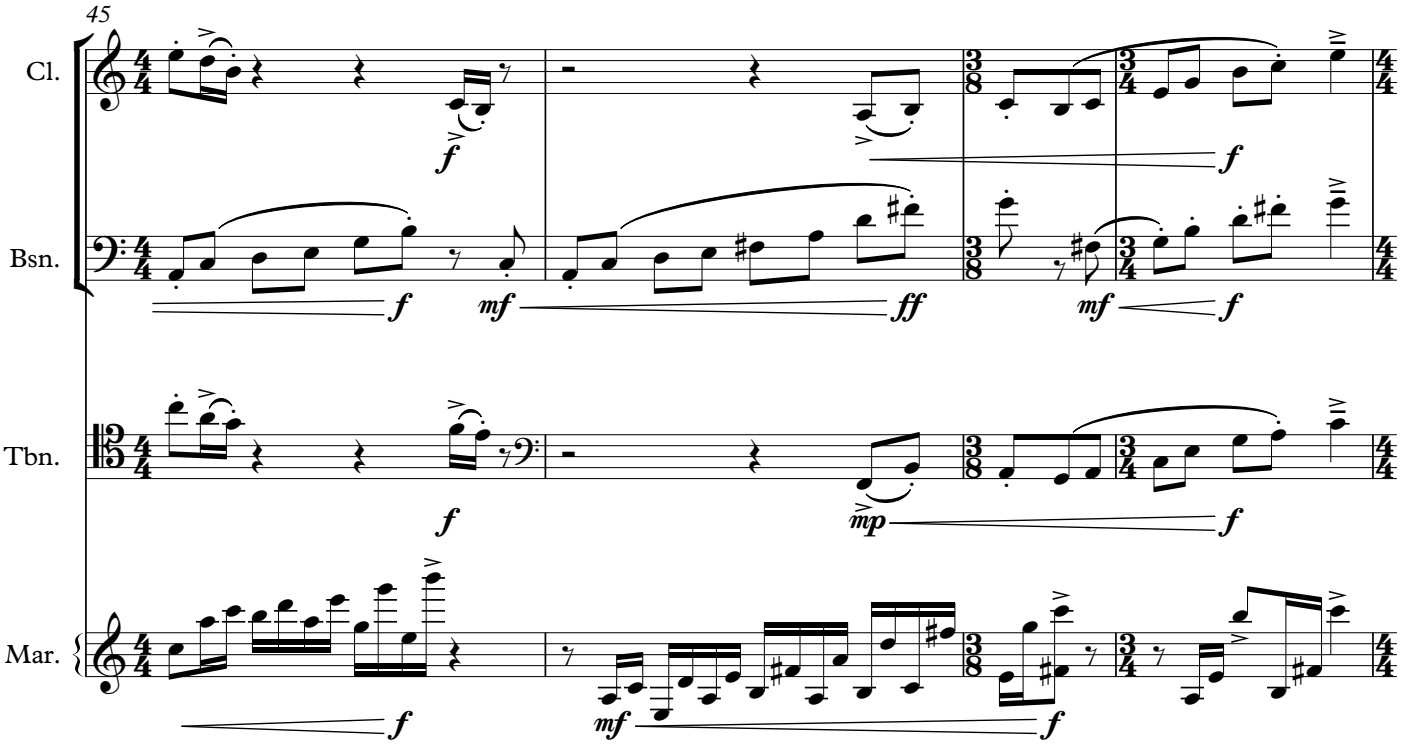
45
Cl.
Bsn.
Tbn.
Mar.
f
f
mf
ff
mf
f
f
mp
f
f
mf
f

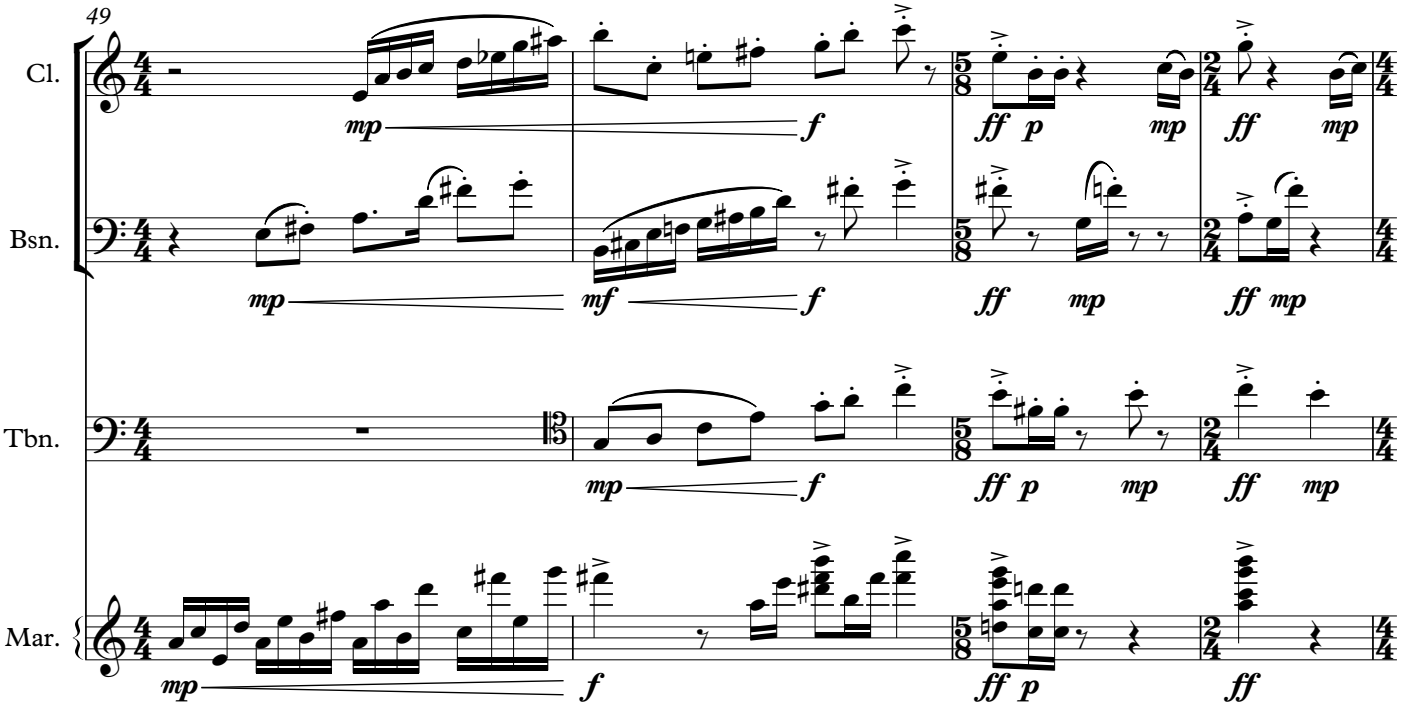
49
Cl.
Bsn.
Tbn.
Mar.

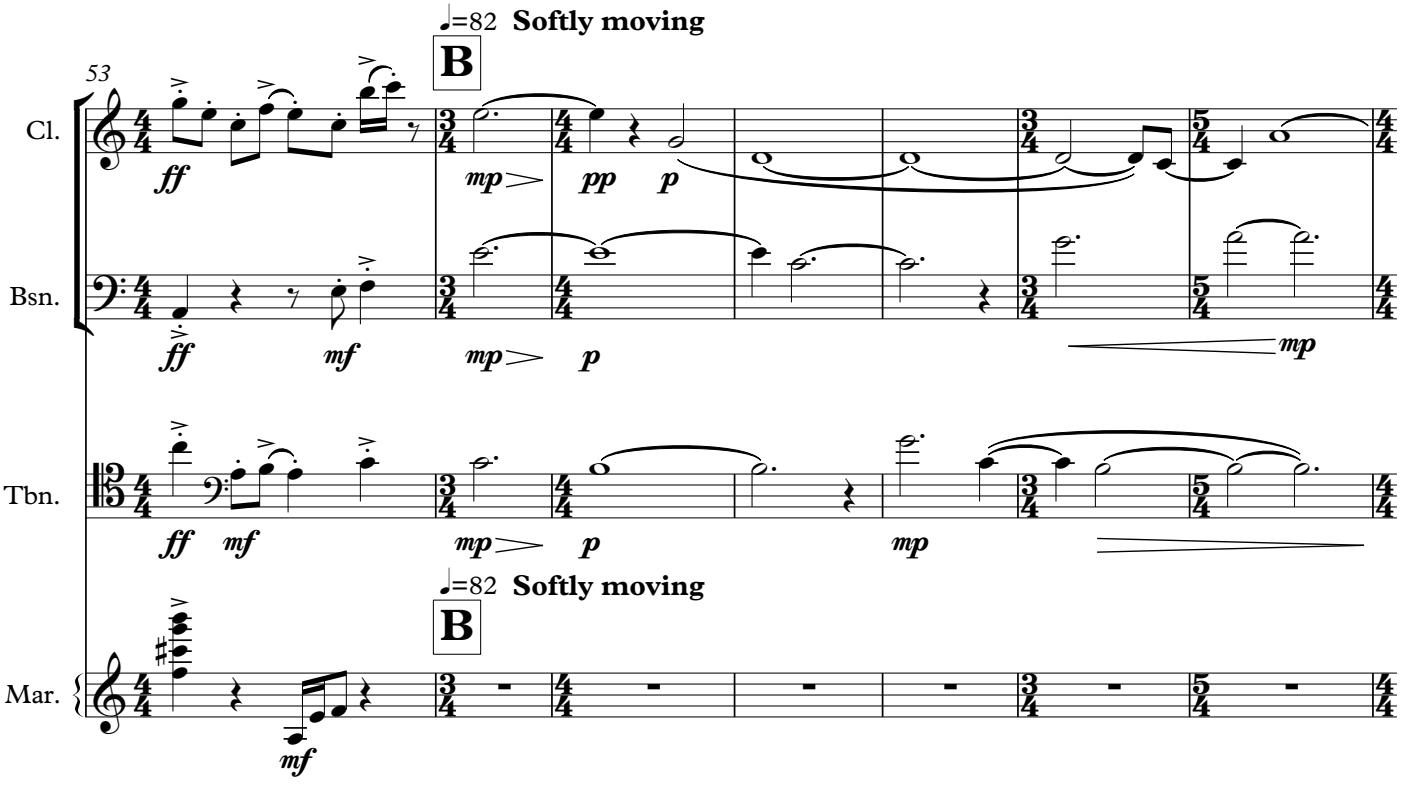
53
♩=82 Softly moving
B
Cl.
Bsn.
Tbn.
Mar.

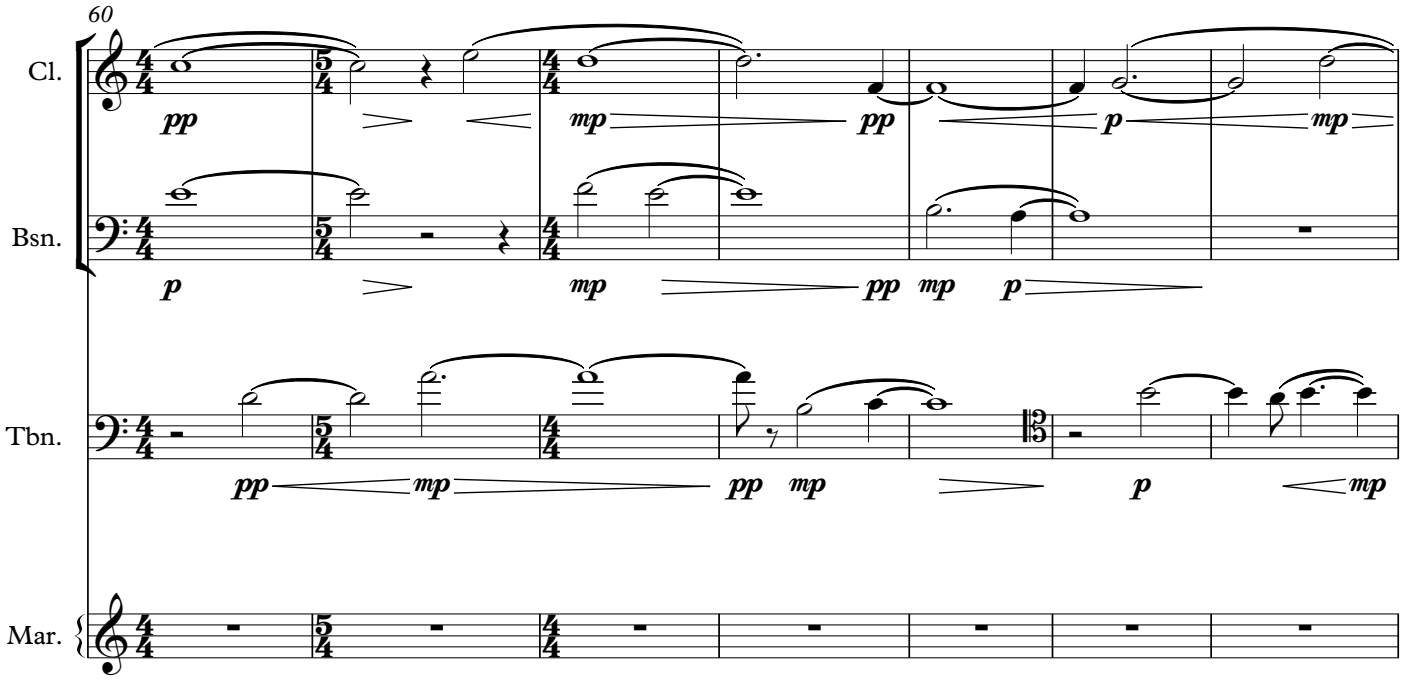
60
Cl.
Bsn.
Tbn.
Mar.

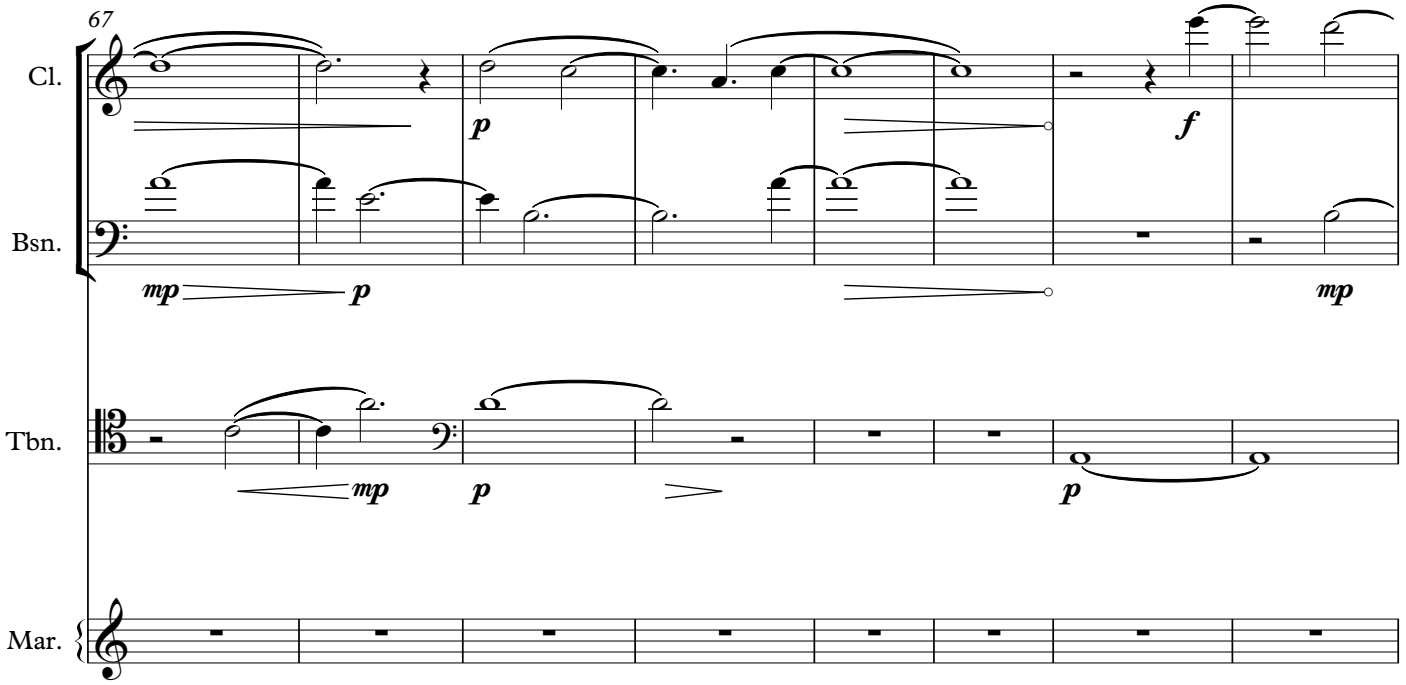
67
Cl.
Bsn.
Tbn.
Mar.

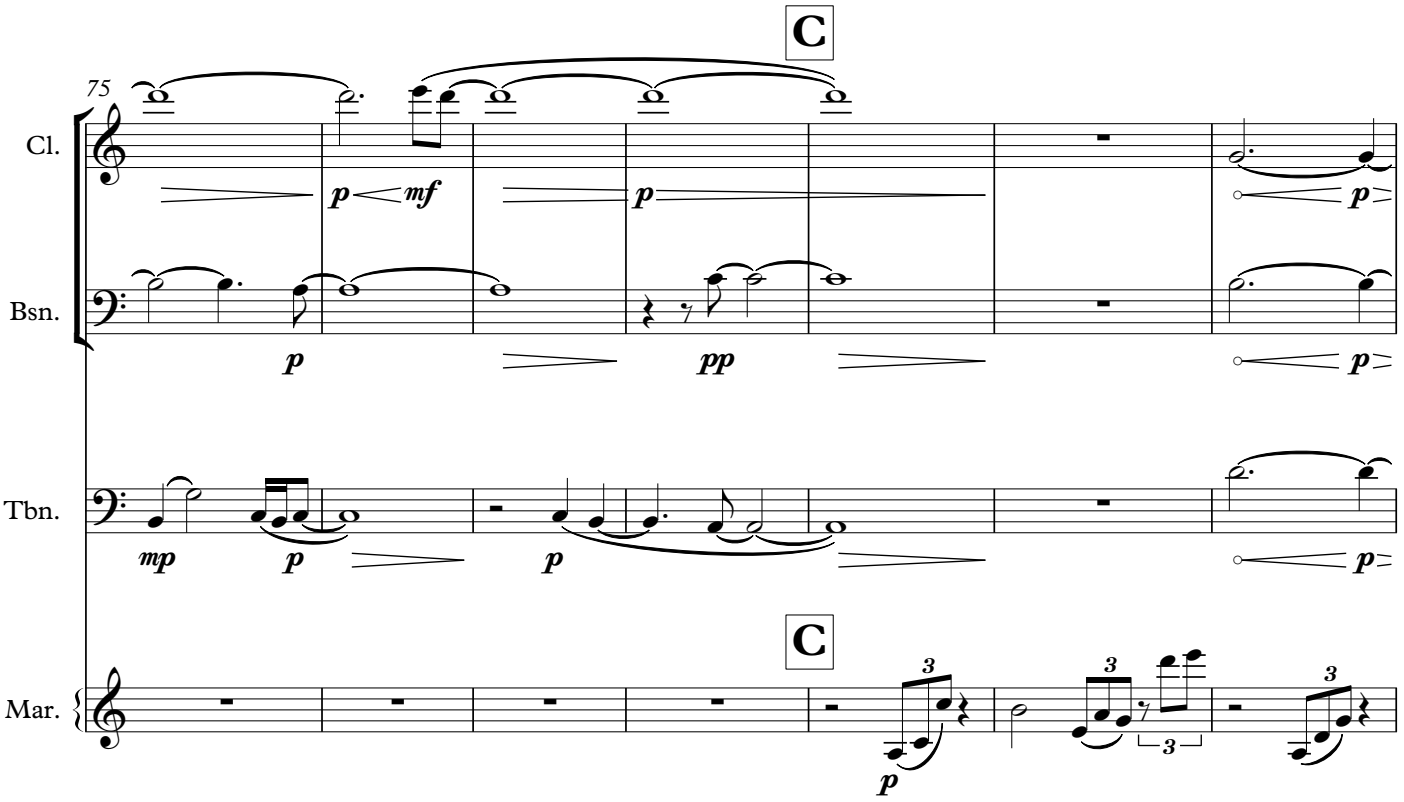
C
75
Cl.
Bsn.
Tbn.
Mar.
C

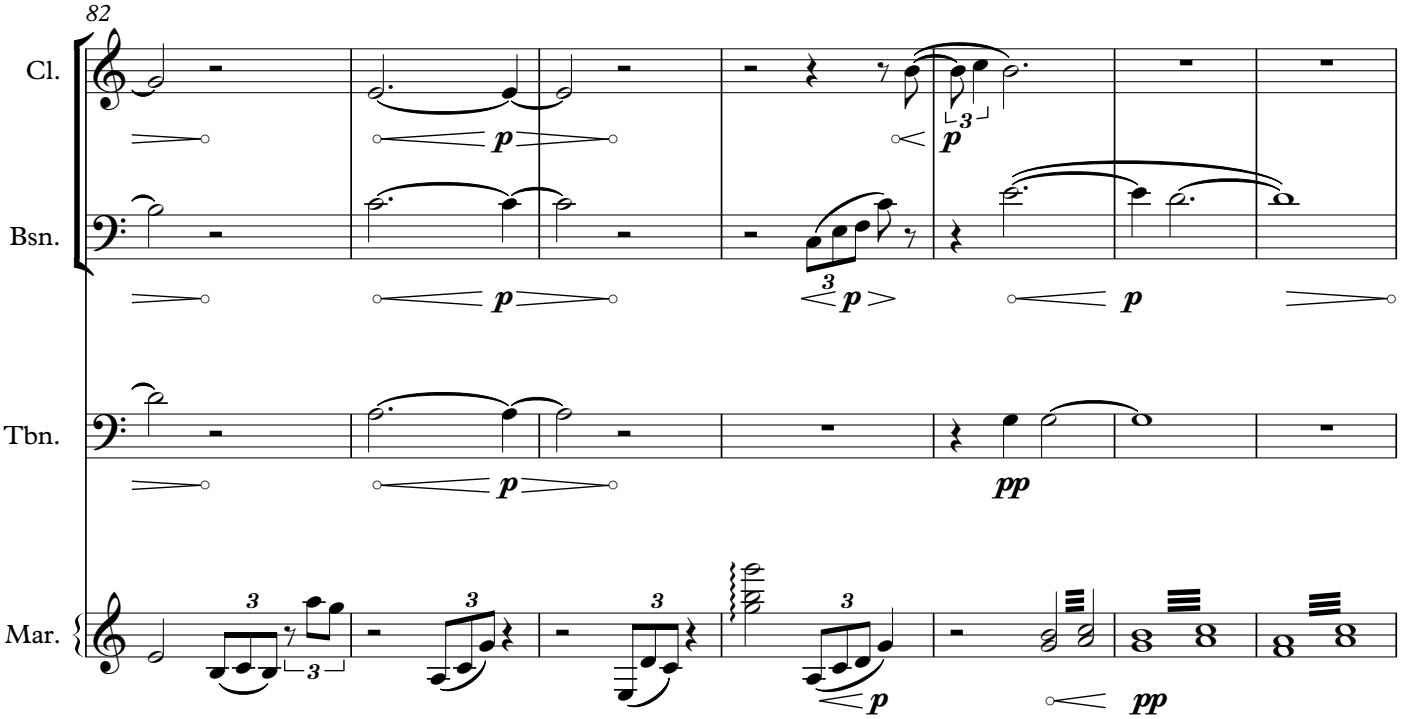
82
Cl.
Bsn.
Tbn.
Mar.

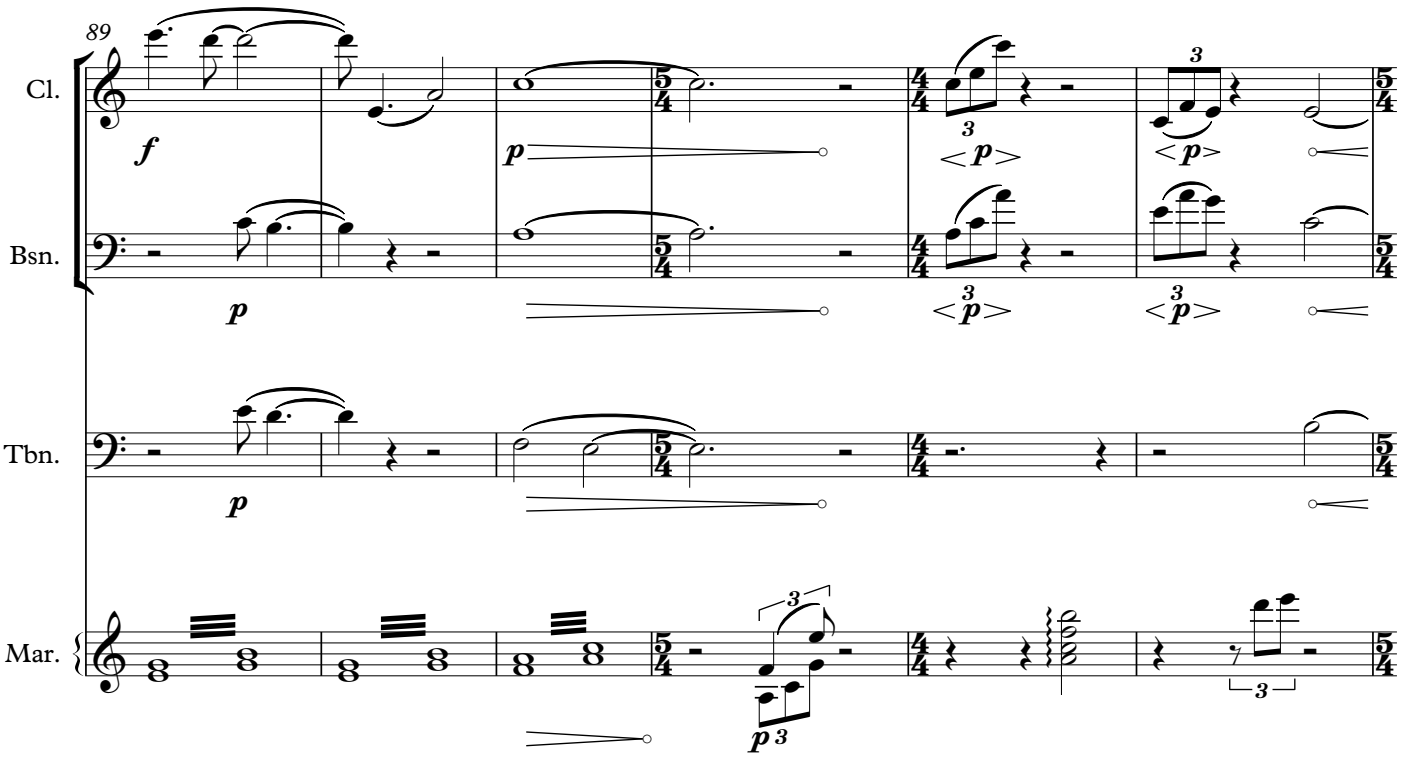
89
Cl.
Bsn.
Tbn.
Mar.
f
p
3
<p>
pp

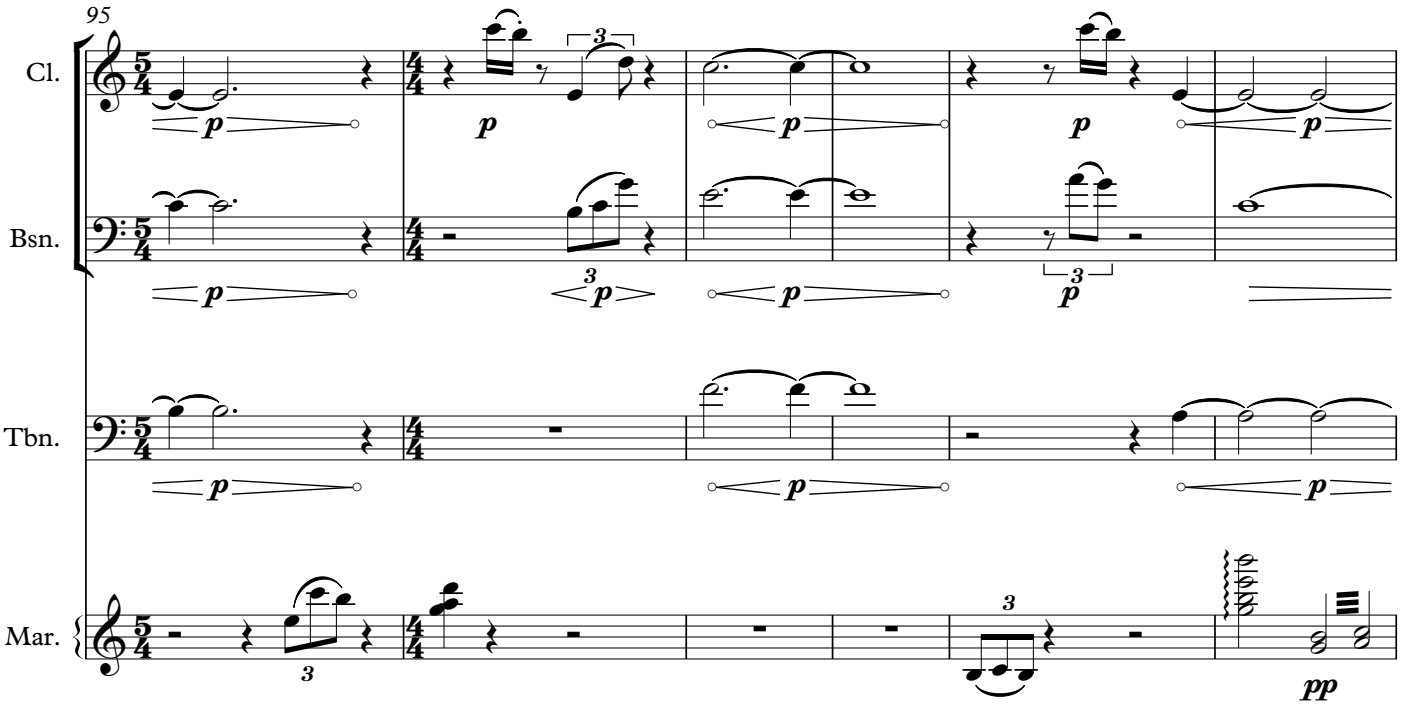
95
Cl.
Bsn.
Tbn.
Mar.
p
3
<p>
pp

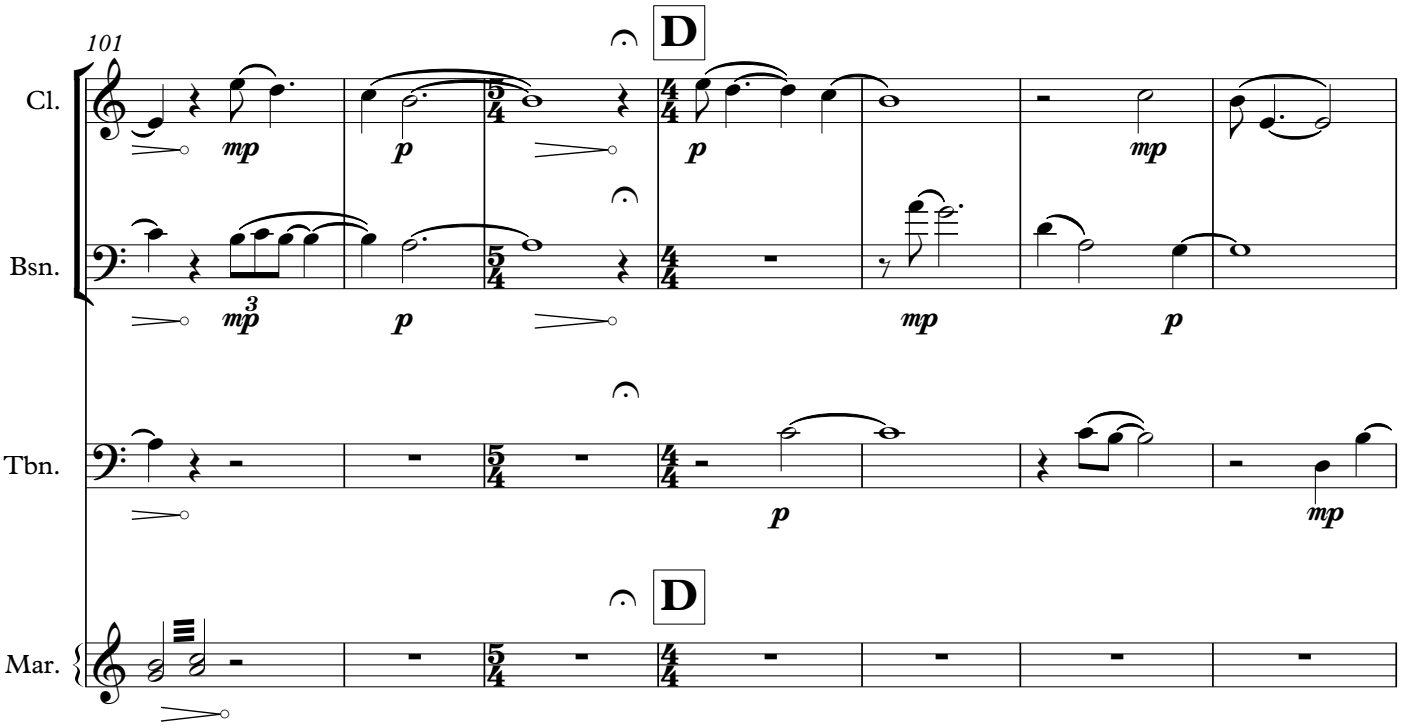
101
D
Cl.
Bsn.
Tbn.
Mar.
mp
p
mp
p
mp
p
mp
p
mp
D

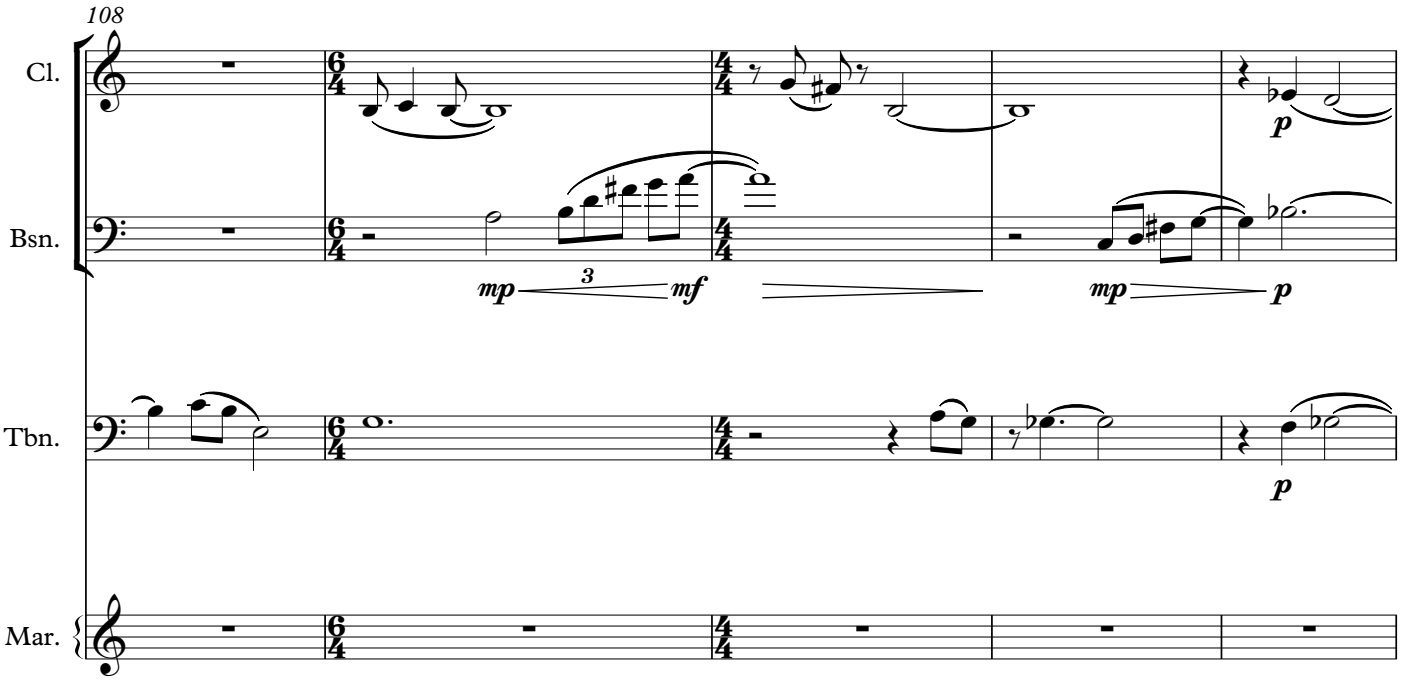
108
Cl.
Bsn.
Tbn.
Mar.
mp
mf
mp
p
p
p

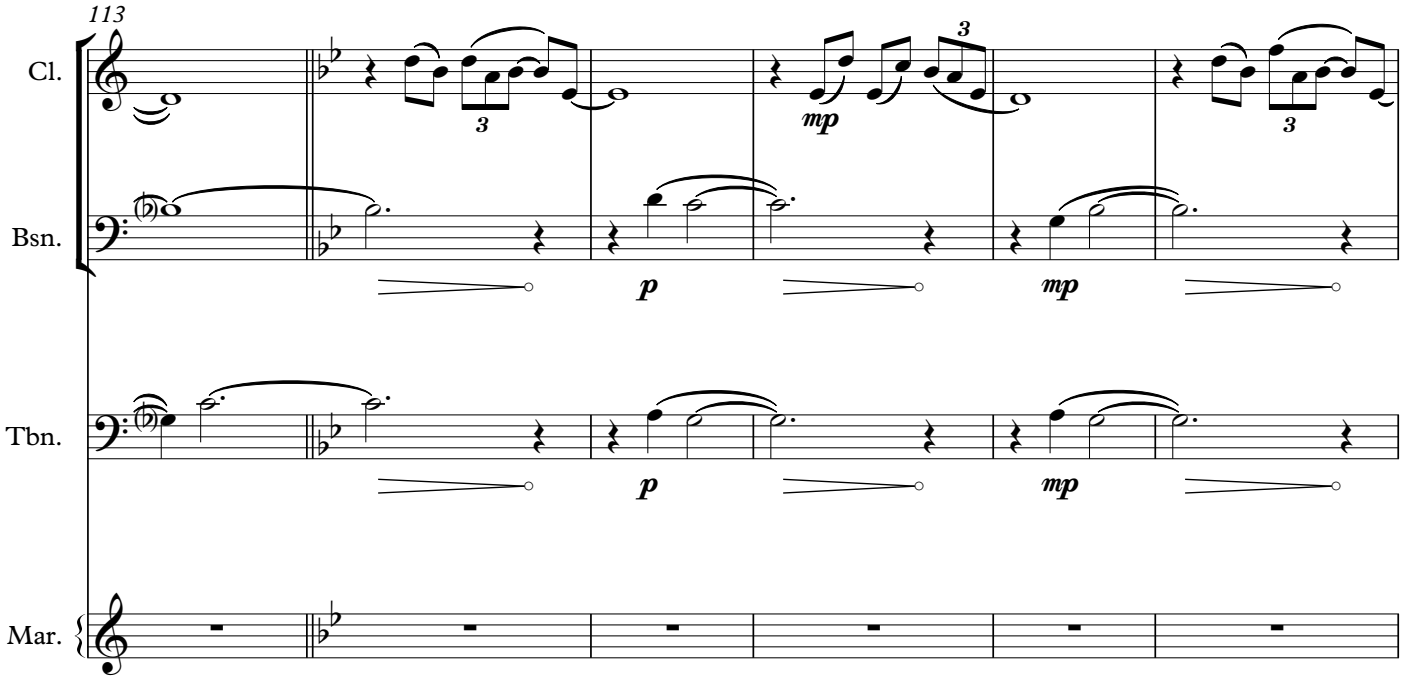
113
Cl.
Bsn.
Tbn.
Mar.
3
mp
p
mp
3
p
mp
p
mp

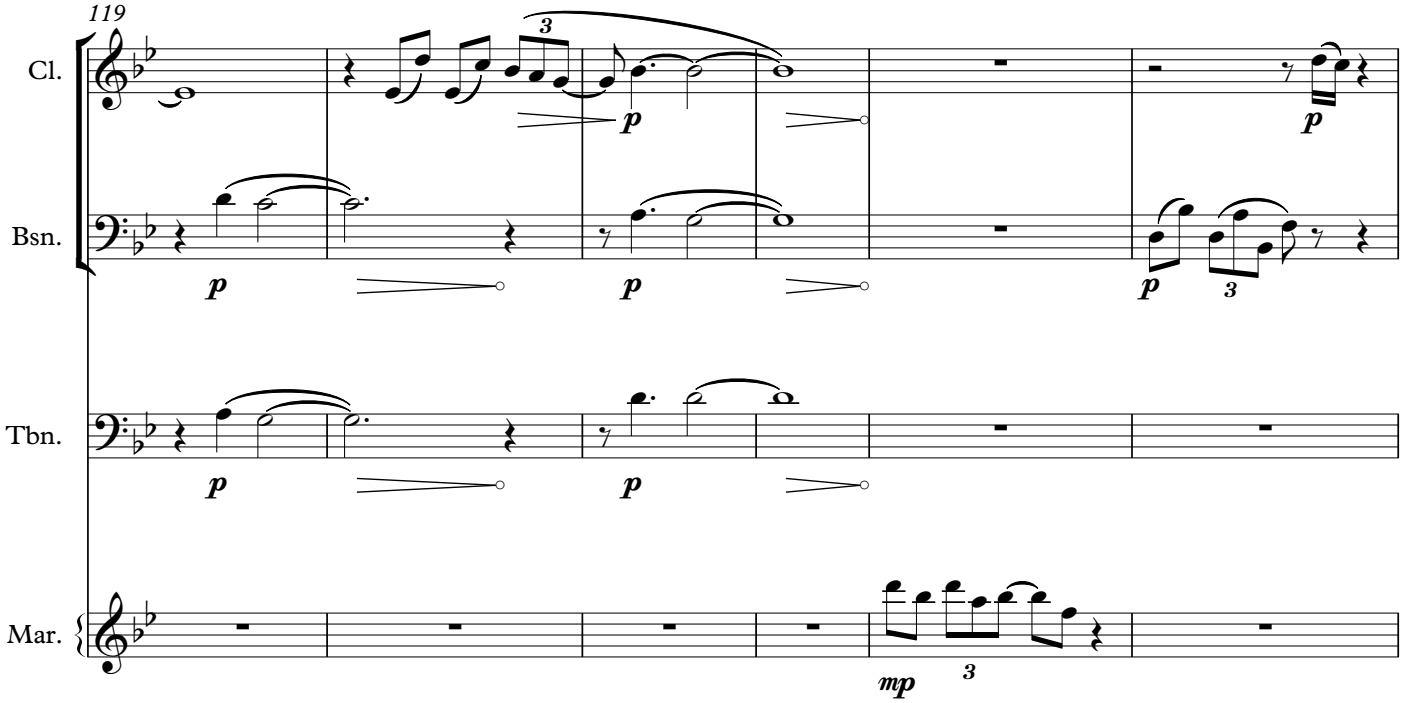
119
Cl.
Bsn.
Tbn.
Mar.
3
p
p
p
p
p
3
p
mp
3

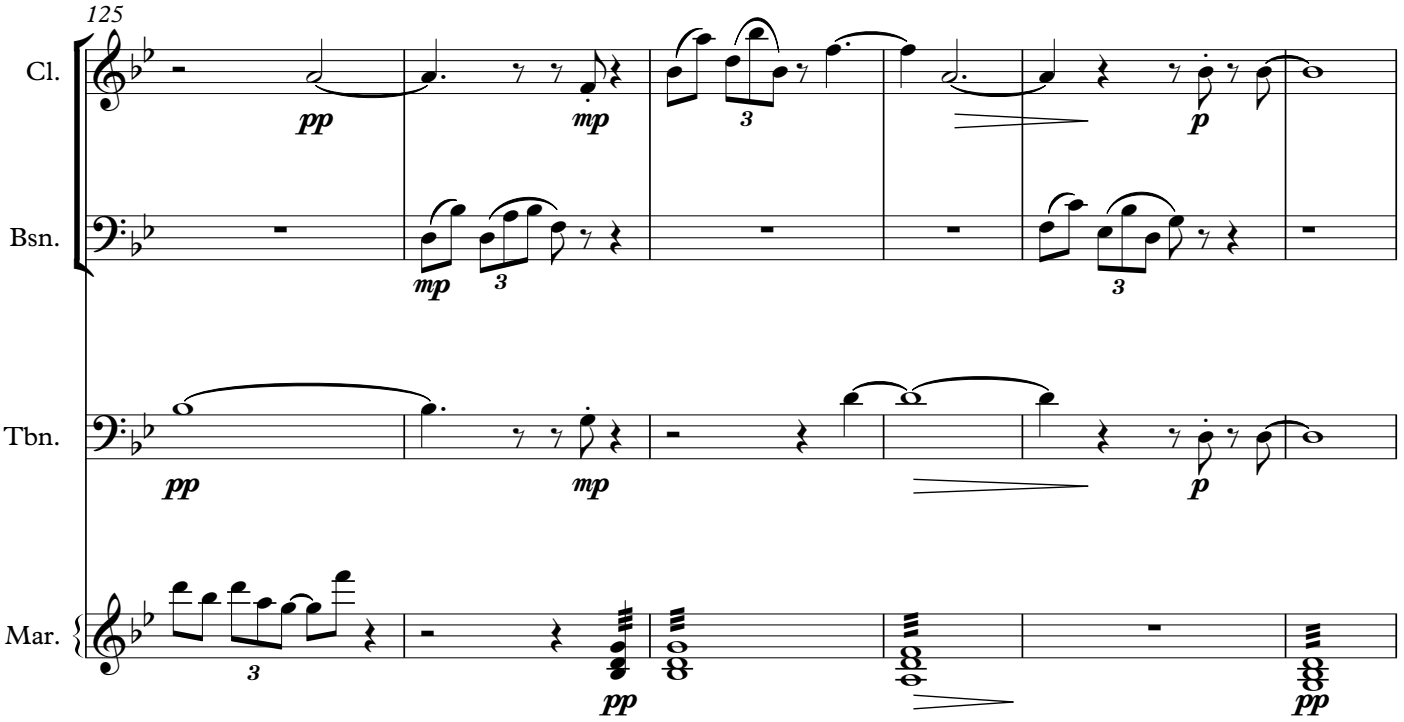
125
Cl.
Bsn.
Tbn.
Mar.
pp
mp
p
3

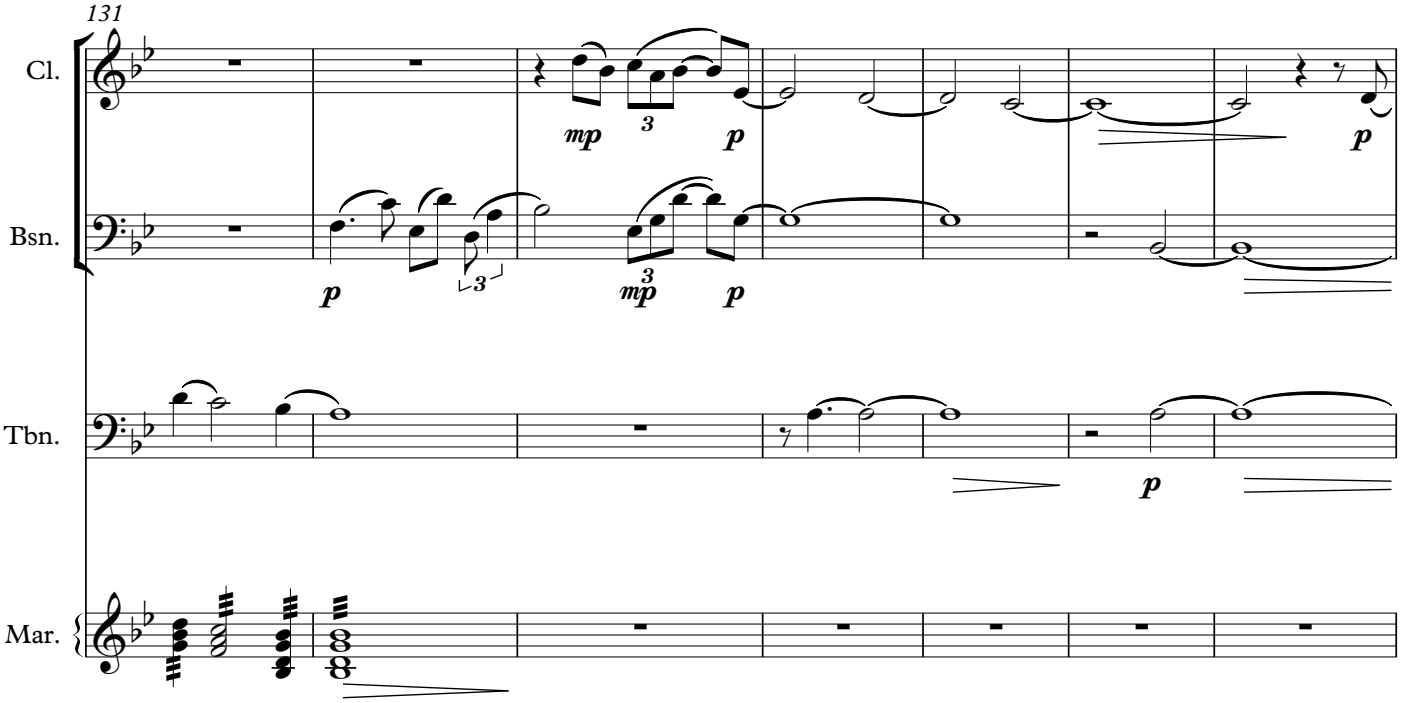
131
Cl.
Bsn.
Tbn.
Mar.
mp
p
3

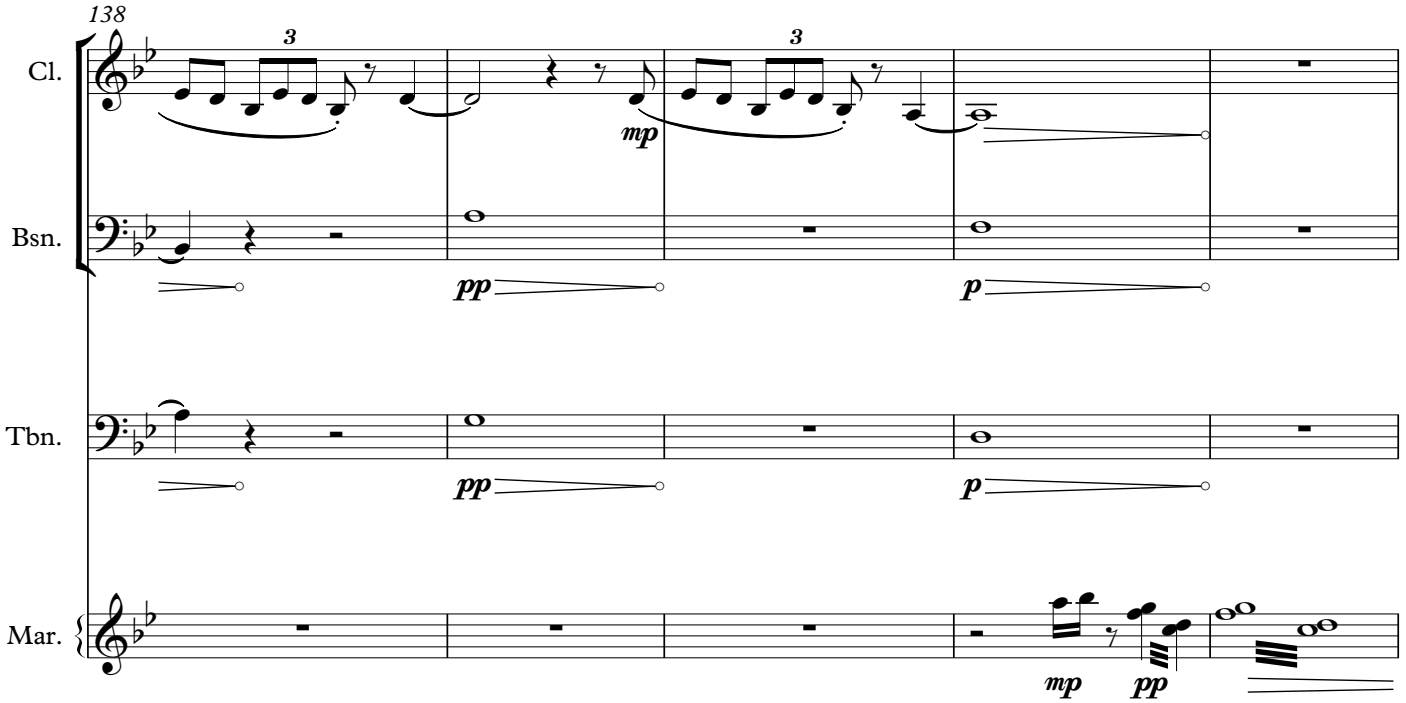
138
Cl.
Bsn.
Tbn.
Mar.
3
3
mp
pp
p
pp
p
mp
pp

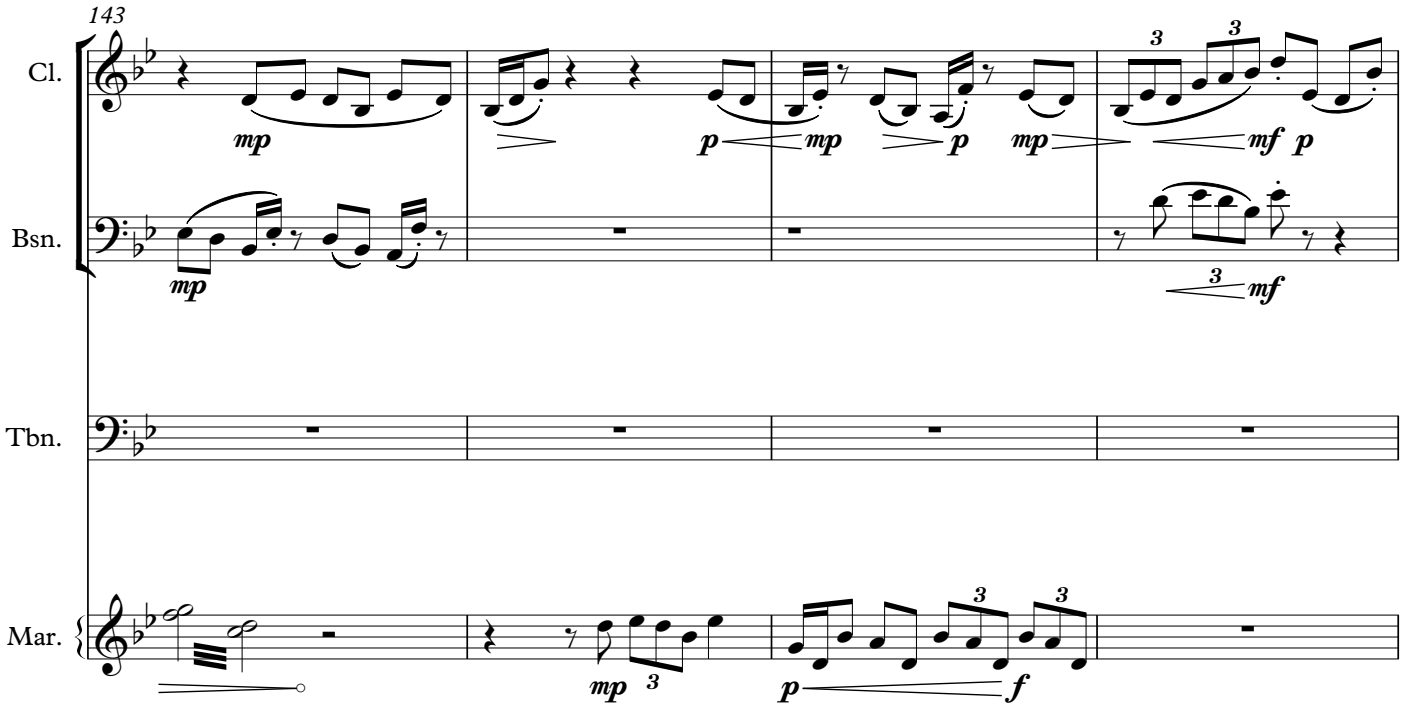
143
Cl.
Bsn.
Tbn.
Mar.
mp
p
mp
p
mp
3
3
mf
p
mp
3
mf
mp
3
p
3
3
f

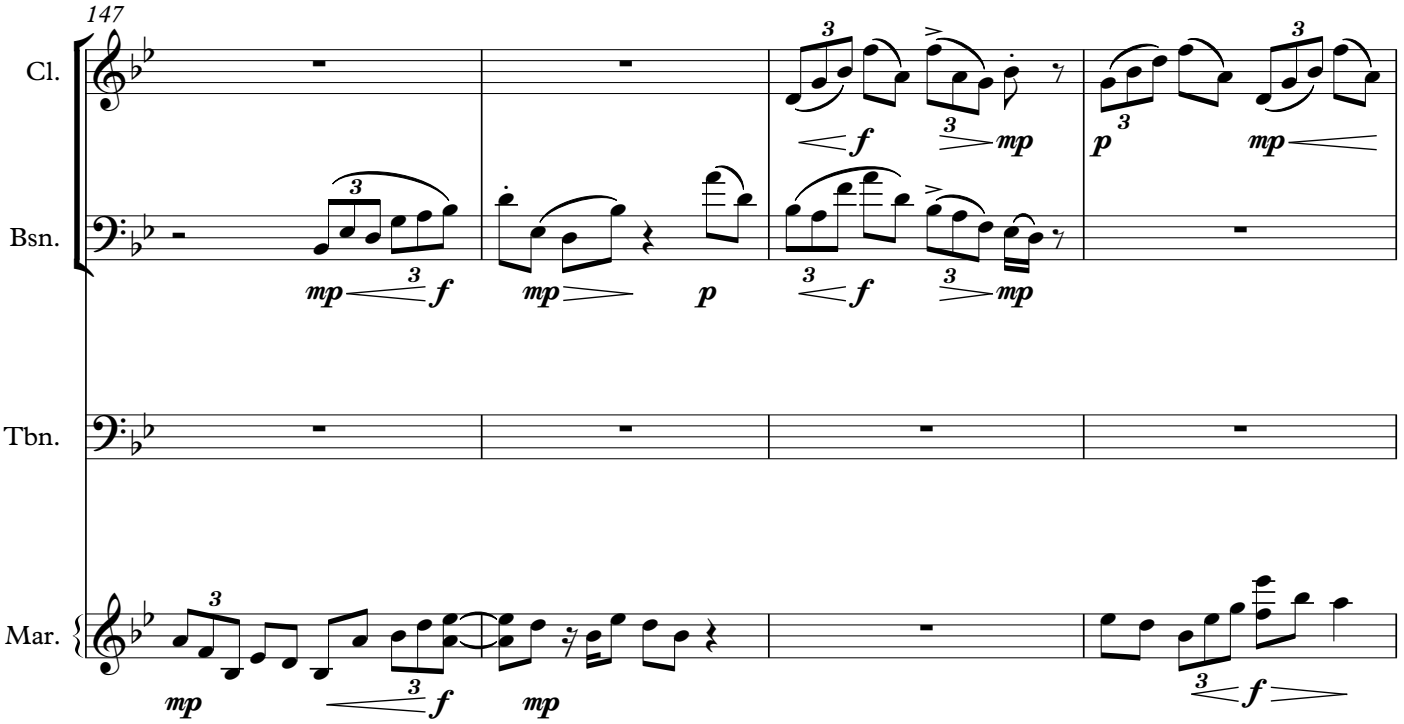
147
Cl.
Bsn.
Tbn.
Mar.

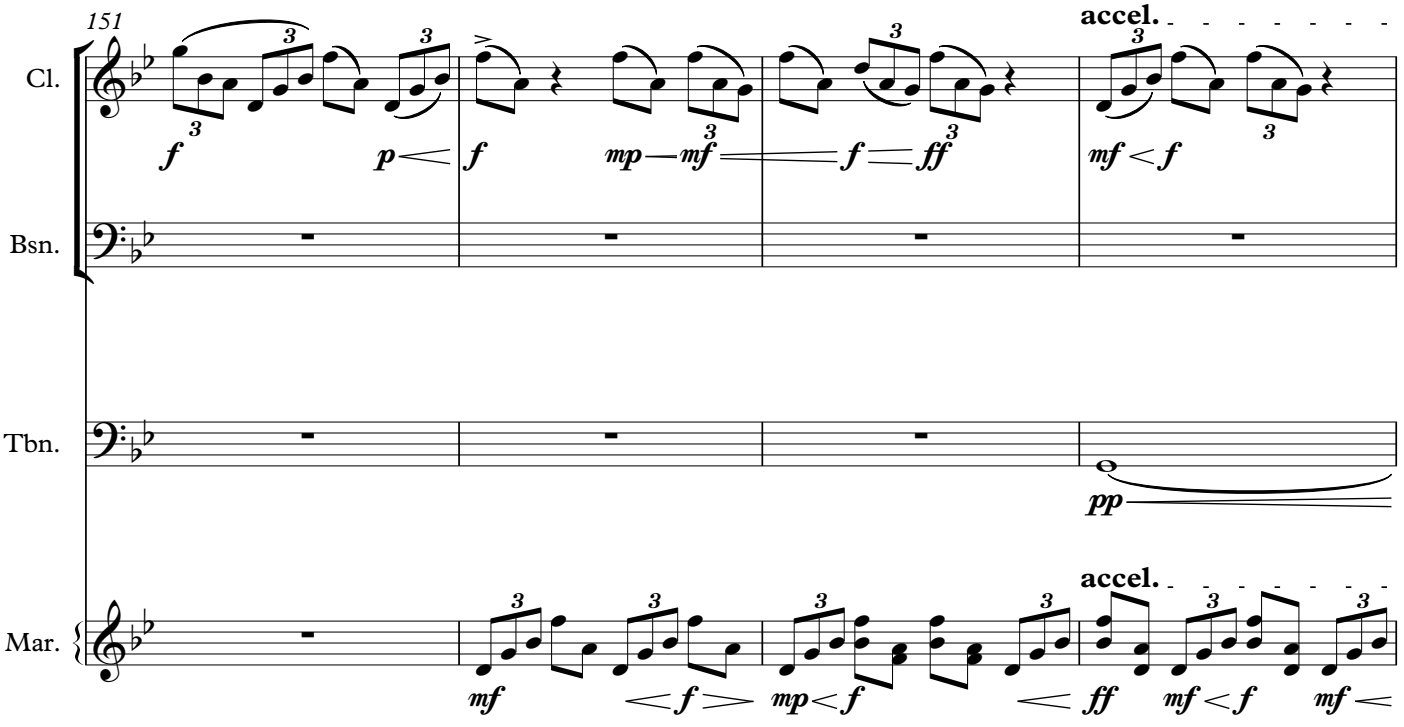
151
accel.
Cl.
Bsn.
Tbn.
accel.
Mar.

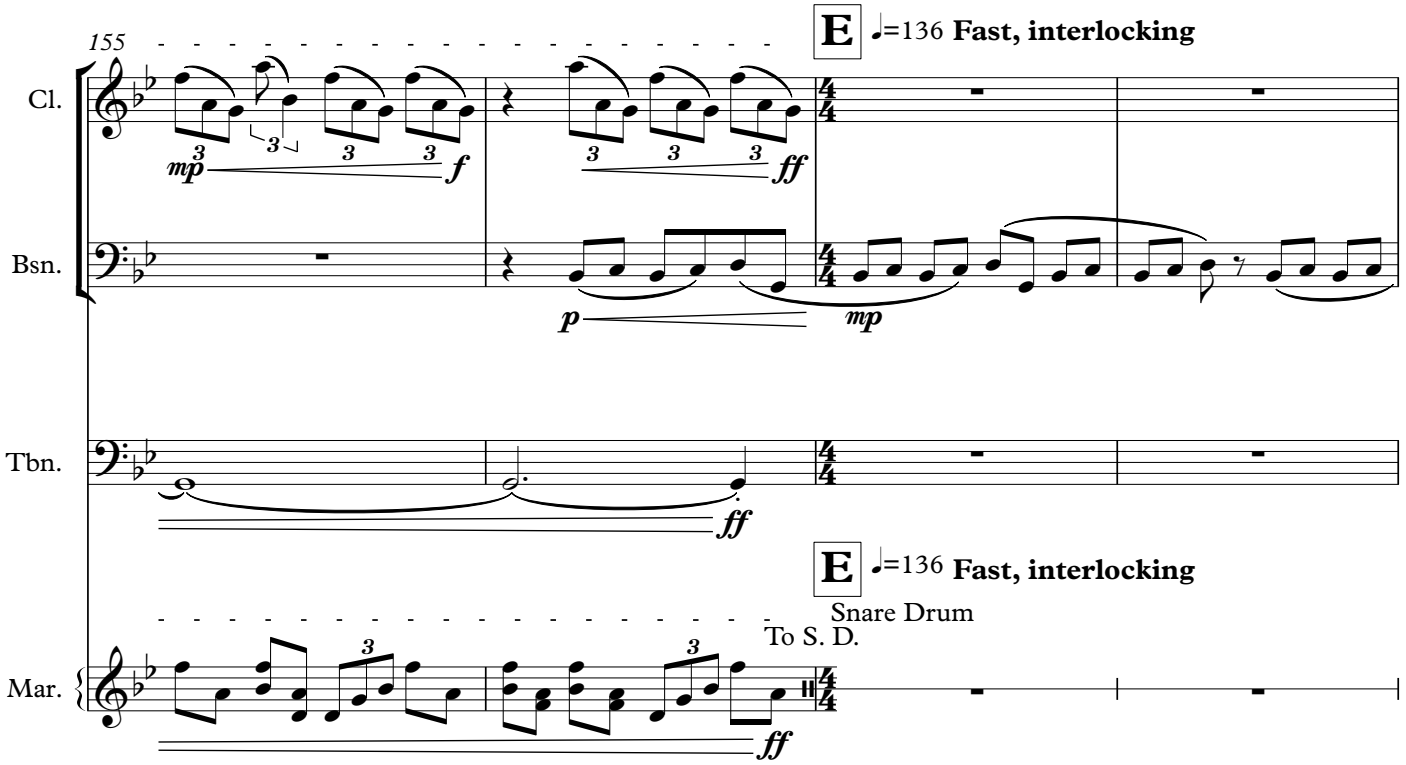
155
E
♩=136 Fast, interlocking
Cl.
Bsn.
Tbn.
Mar.
Snare Drum
To S. D.

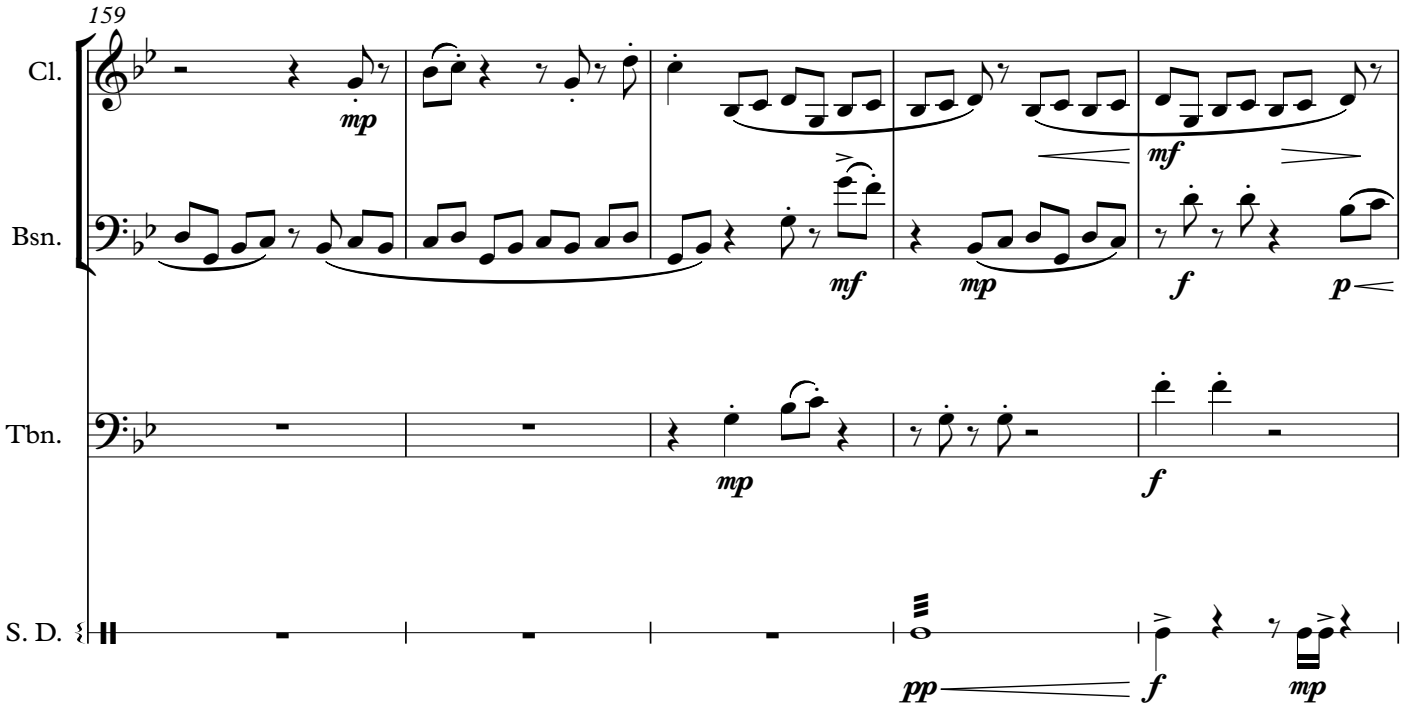
159
Cl.
Bsn.
Tbn.
S. D.

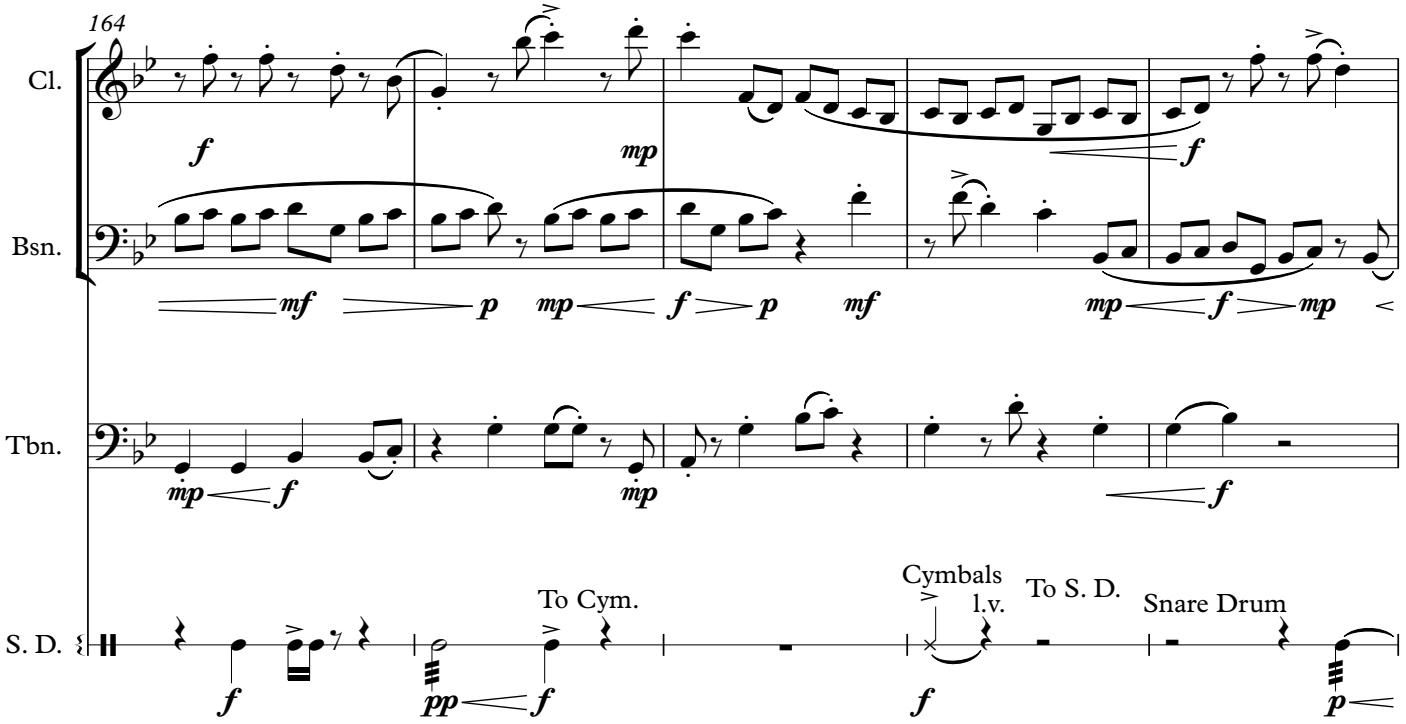
164
Cl.
Bsn.
Tbn.
S. D.
To Cym.
Cymbals
l.v.
To S. D.
Snare Drum

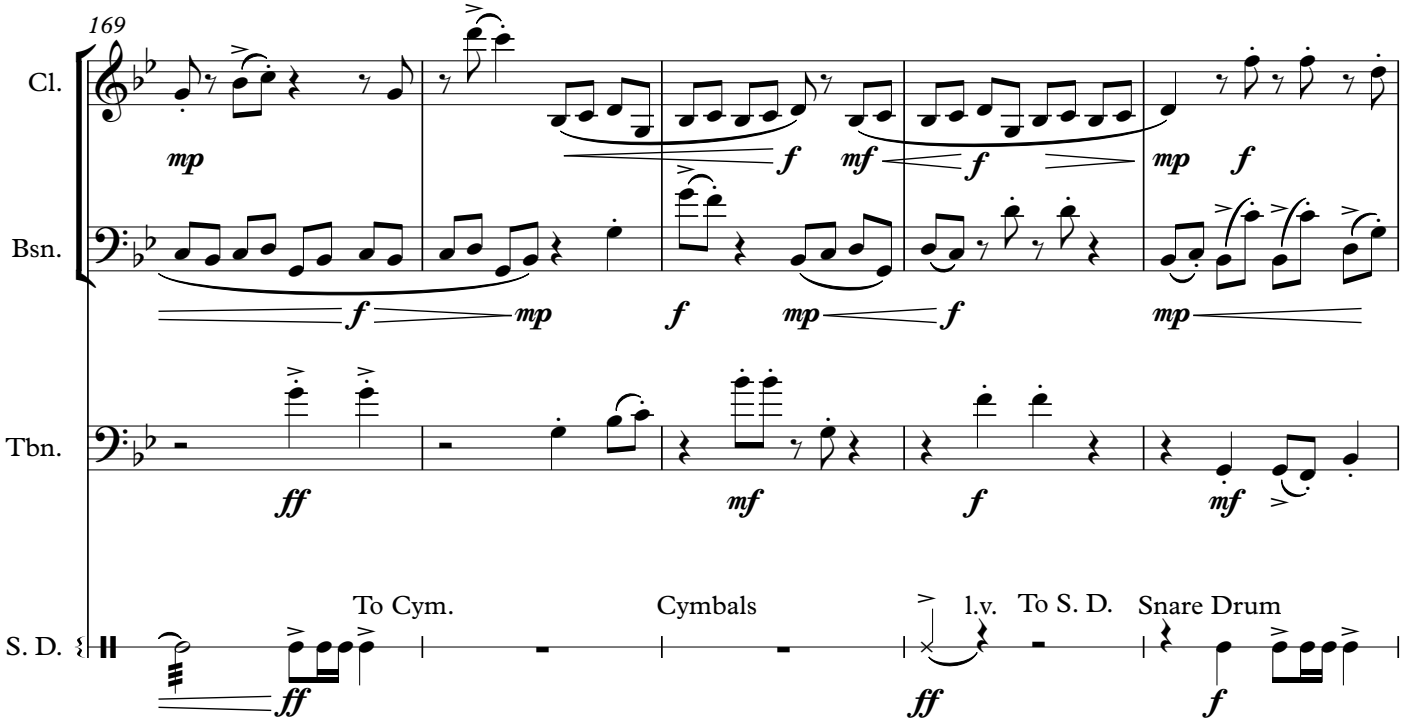
169
Cl.
Bsn.
Tbn.
S. D.
To Cym.
Cymbals
l.v.
To S. D.
Snare Drum

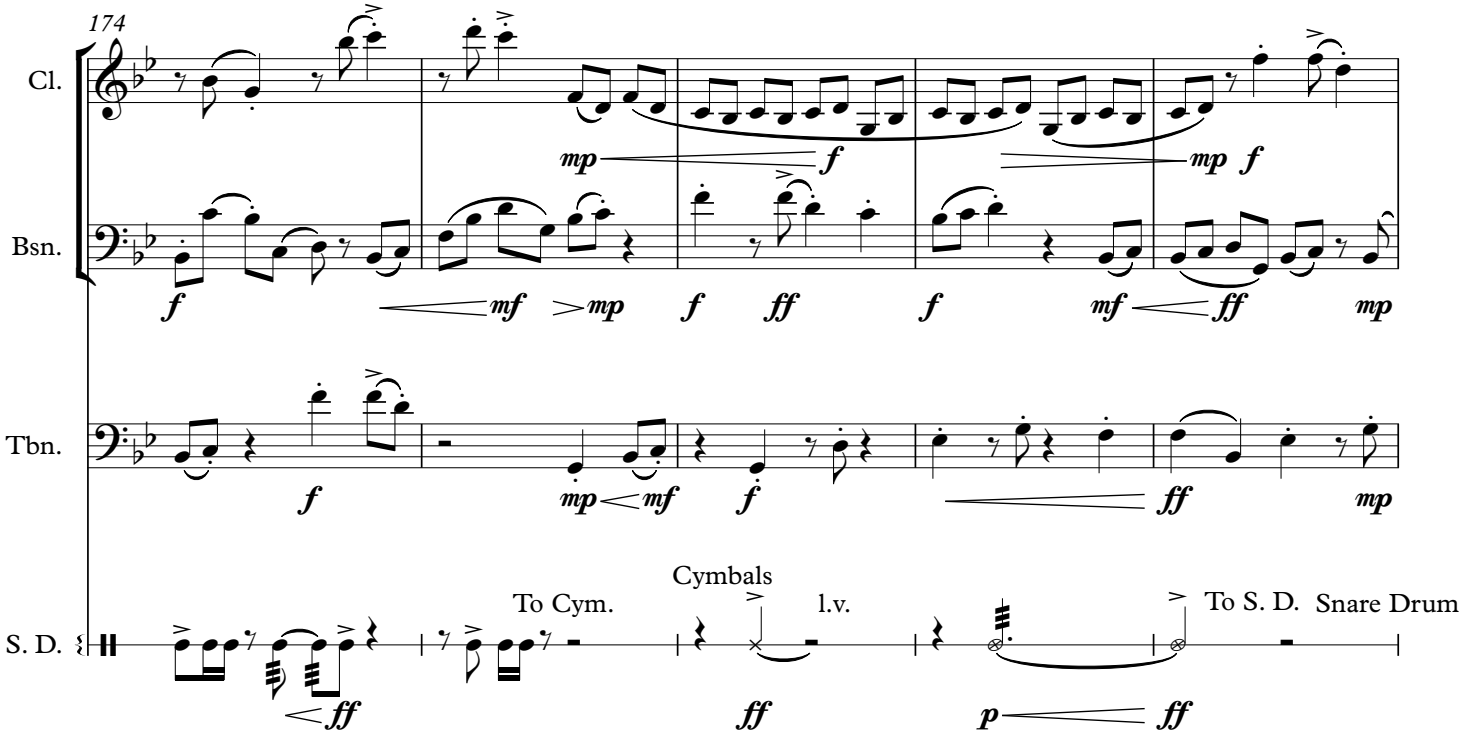
174
Cl.
Bsn.
Tbn.
S. D.
To Cym.
Cymbals
l.v.
To S. D.
Snare Drum

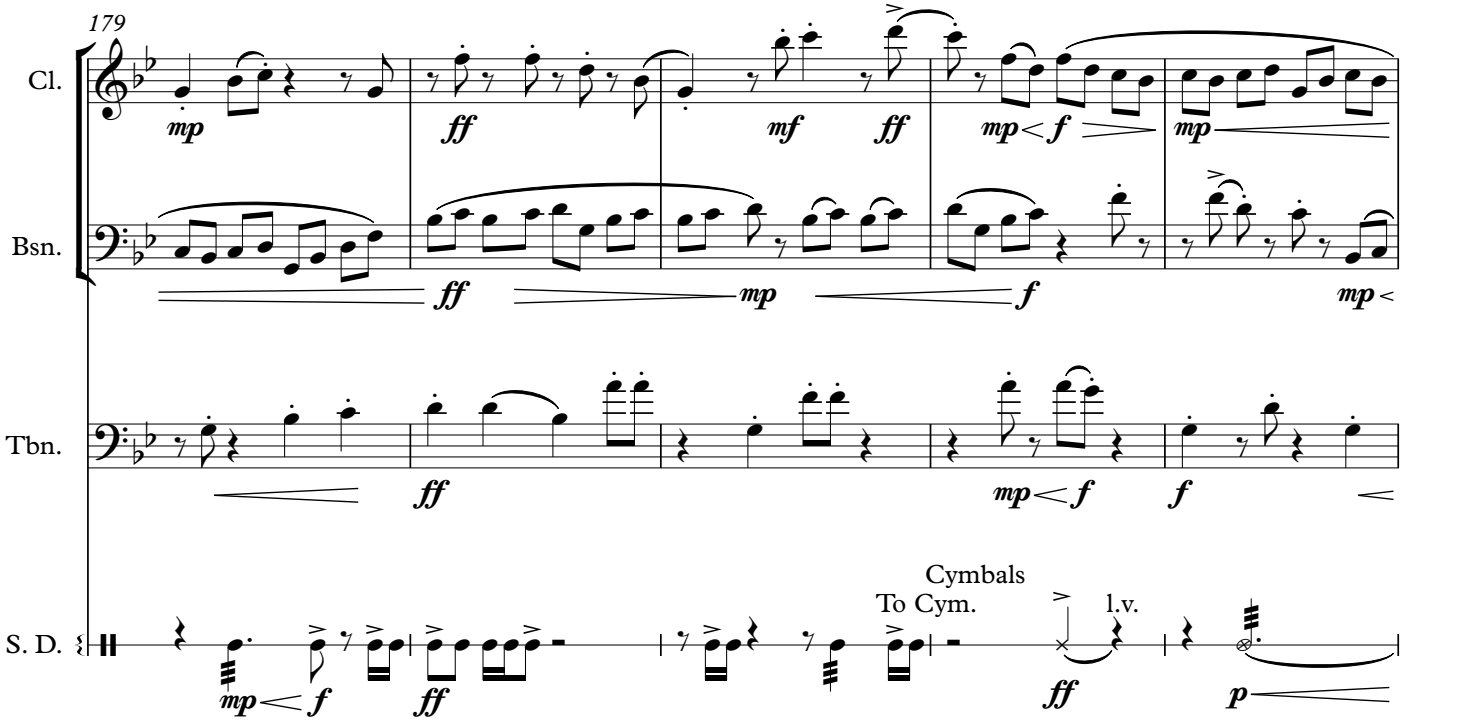
179
Cl.
Bsn.
Tbn.
S. D.
Cymbals
To Cym.
l.v.

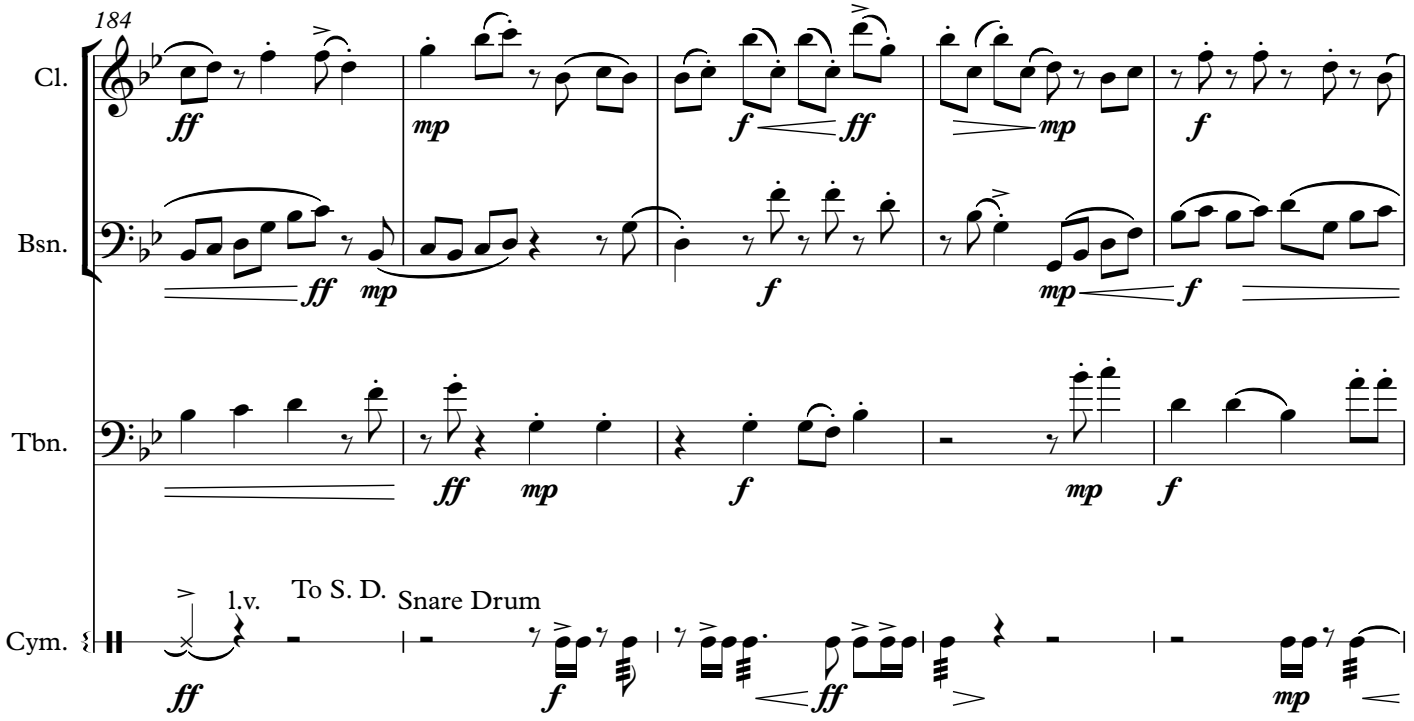
184
Cl.
Bsn.
Tbn.
Cym.
l.v.
To S. D.
Snare Drum

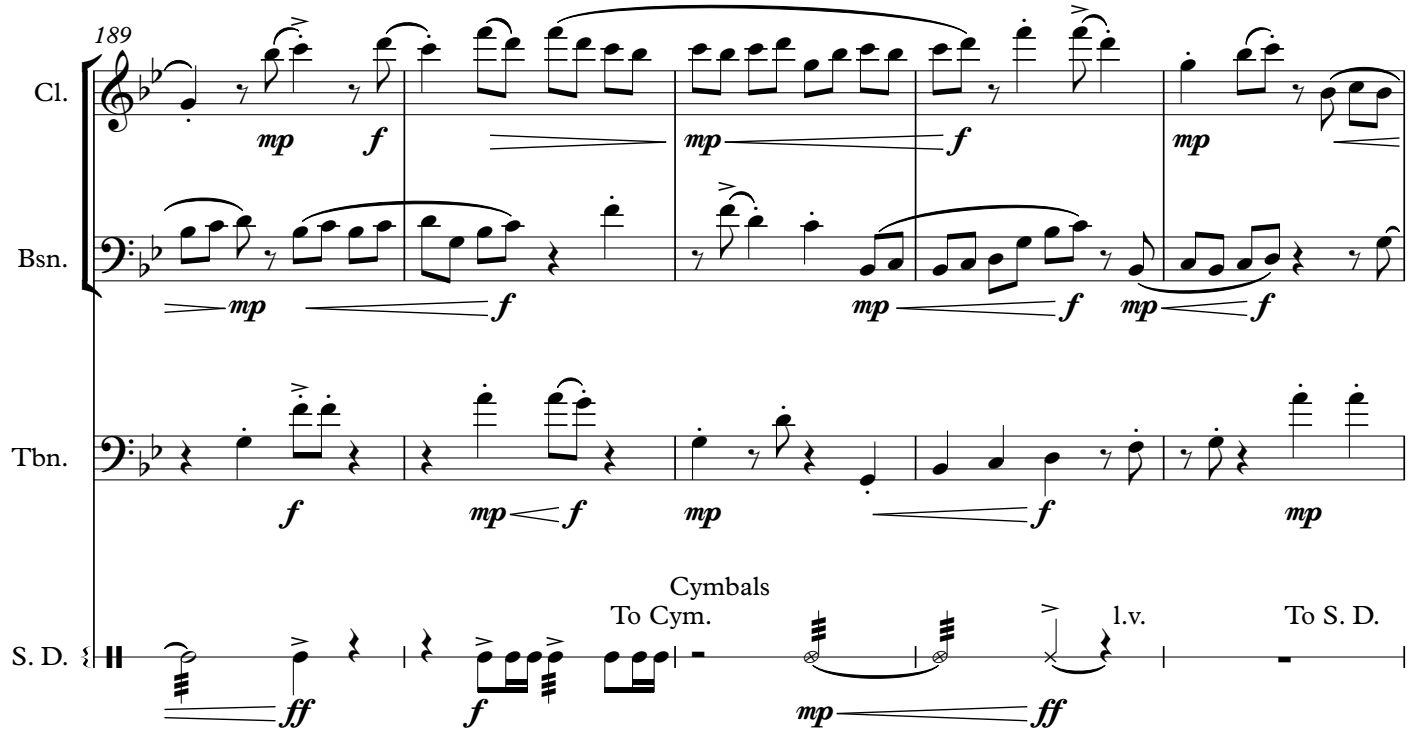
189
Cl.
Bsn.
Tbn.
S. D.
Cymbals
To Cym.
l.v.
To S. D.

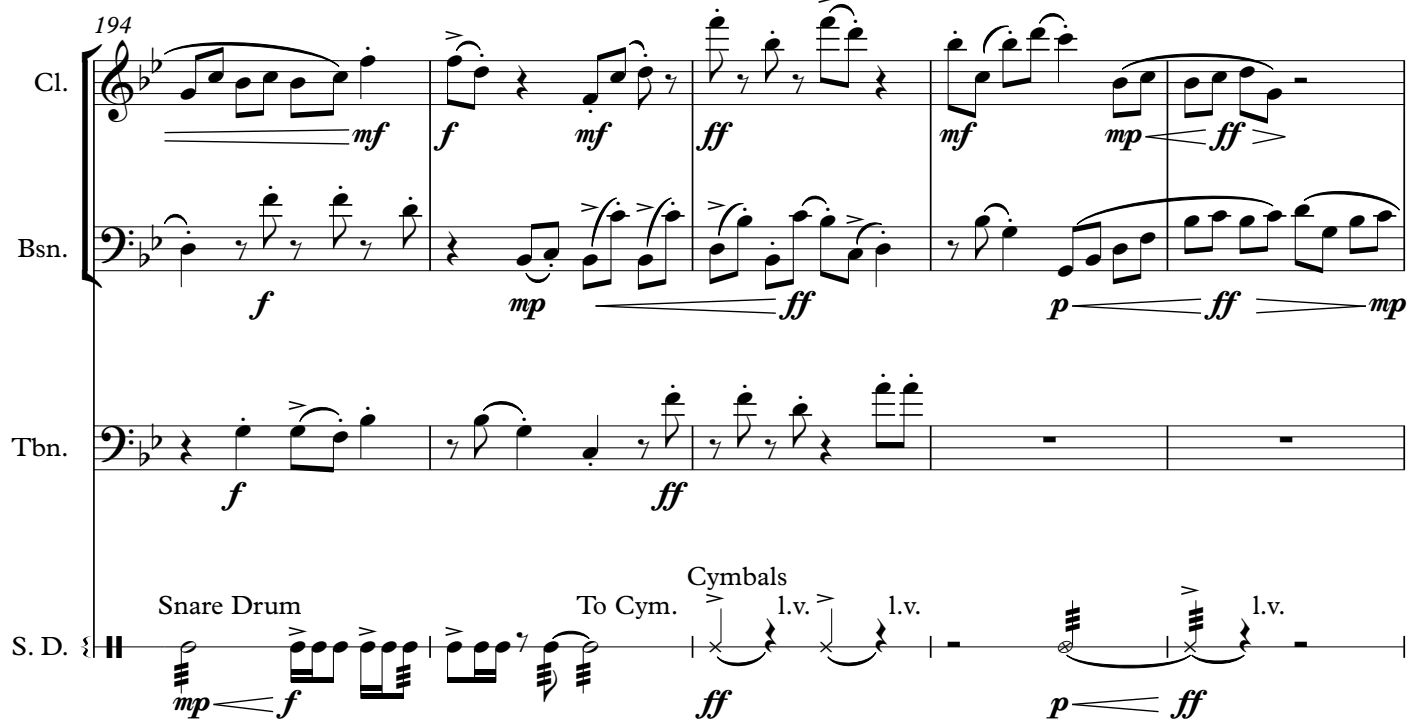
194
Cl.
Bsn.
Tbn.
S. D.
Snare Drum
To Cym.
Cymbals
l.v.
l.v.
l.v.

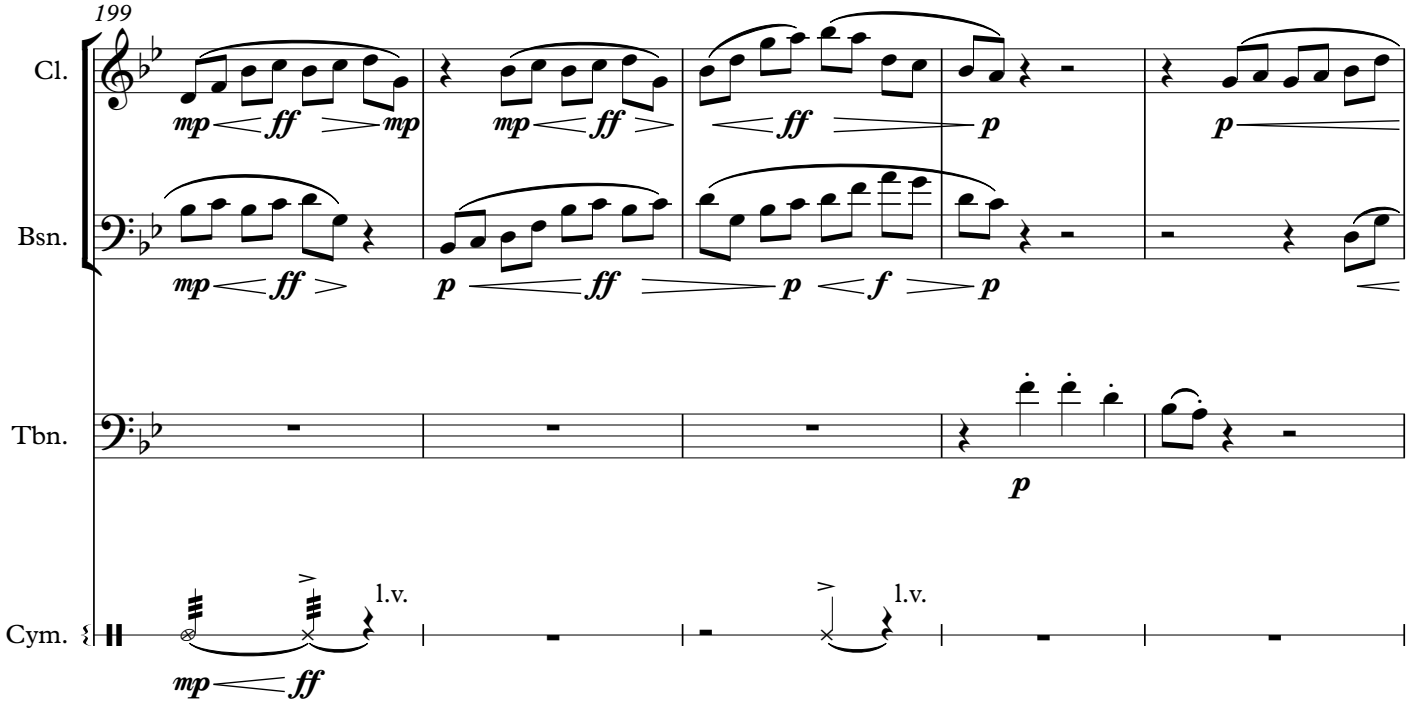
199
Cl.
Bsn.
Tbn.
Cym.
l.v.
l.v.

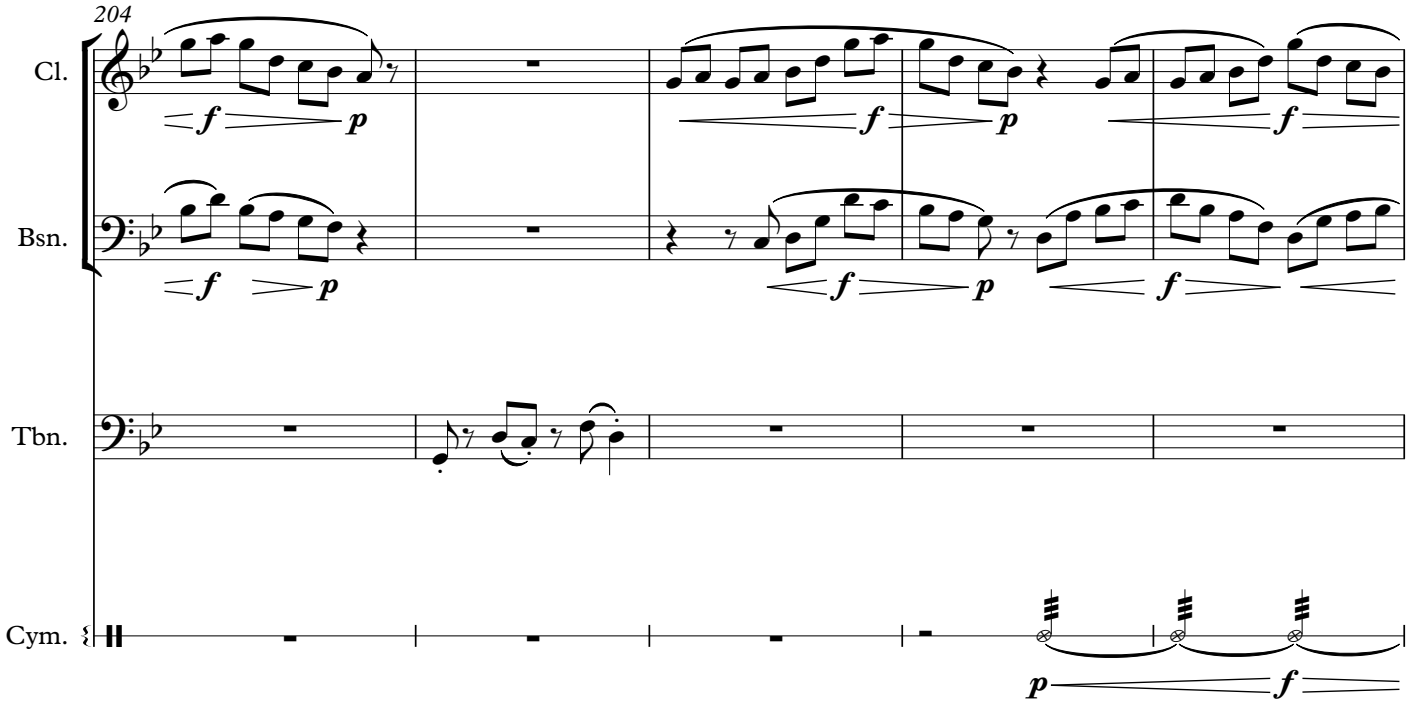
204
Cl.
Bsn.
Tbn.
Cym.

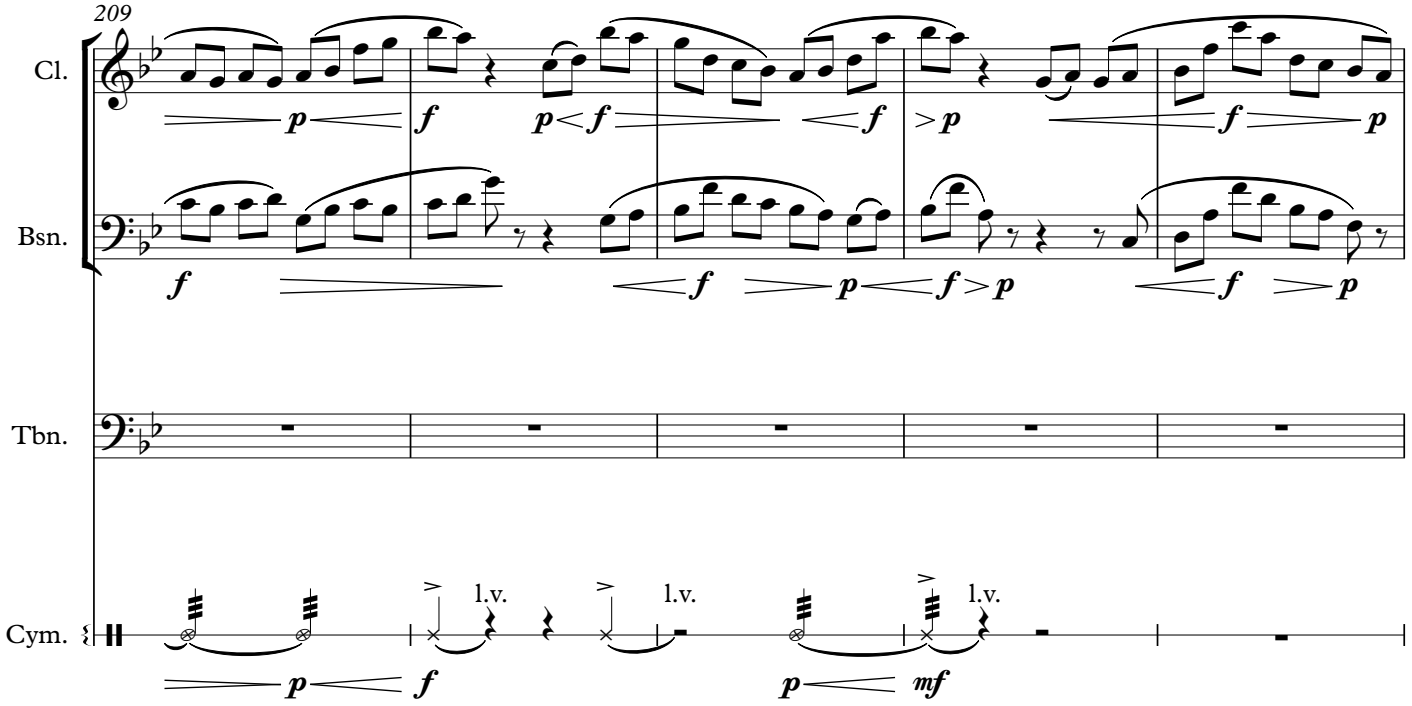
209
Cl.
Bsn.
Tbn.
Cym.
l.v.
l.v.
l.v.

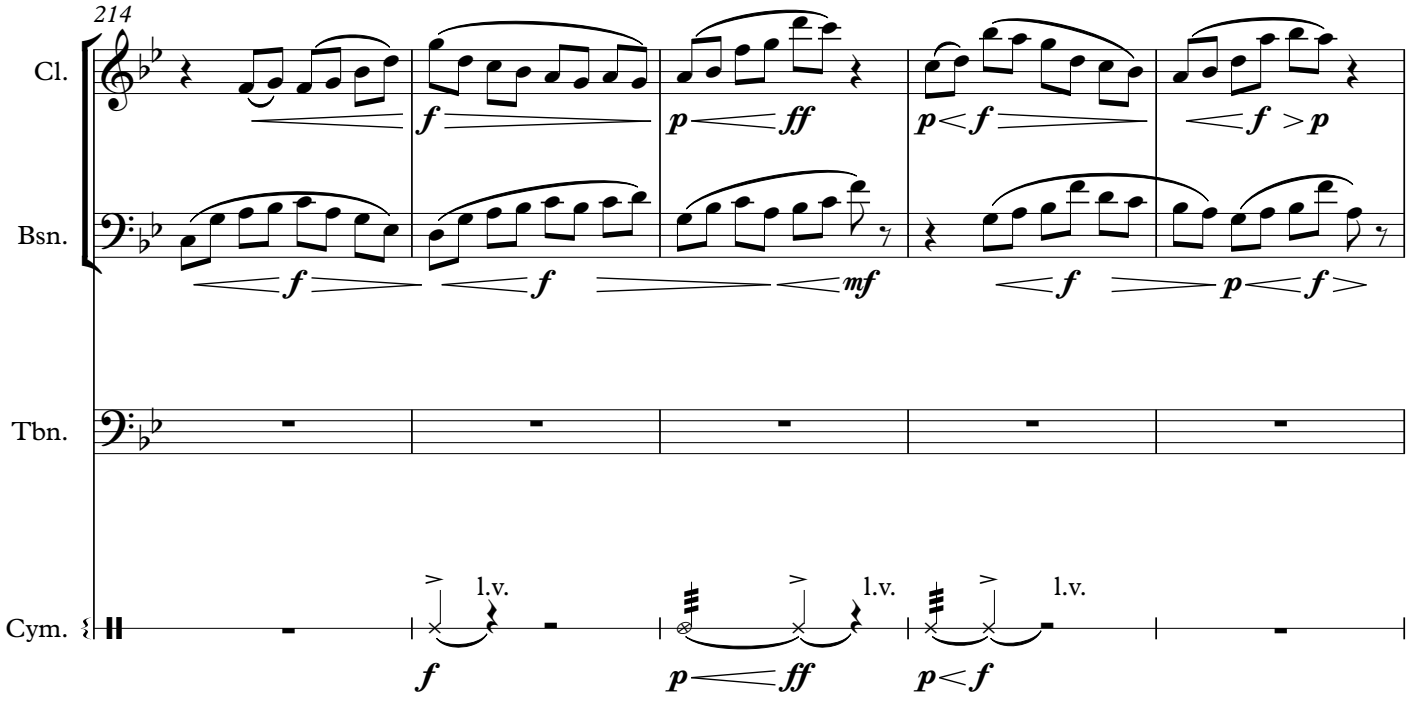
214
Cl.
Bsn.
Tbn.
Cym.
l.v.
l.v.
l.v.

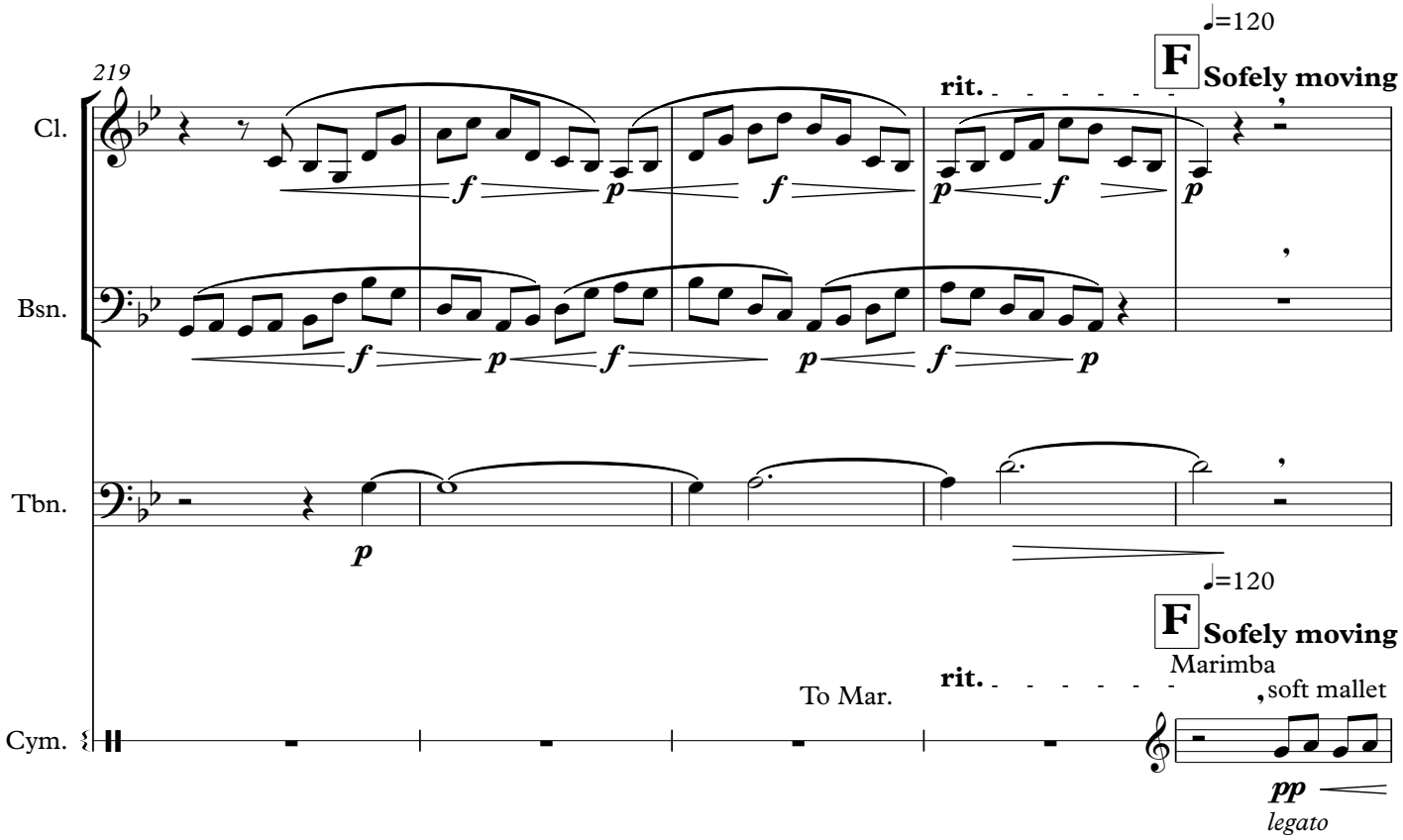
219
Cl.
Bsn.
Tbn.
Cym.
rit.
F
Sofely moving
♩=120
To Mar.
Marimba
soft mallet
legato

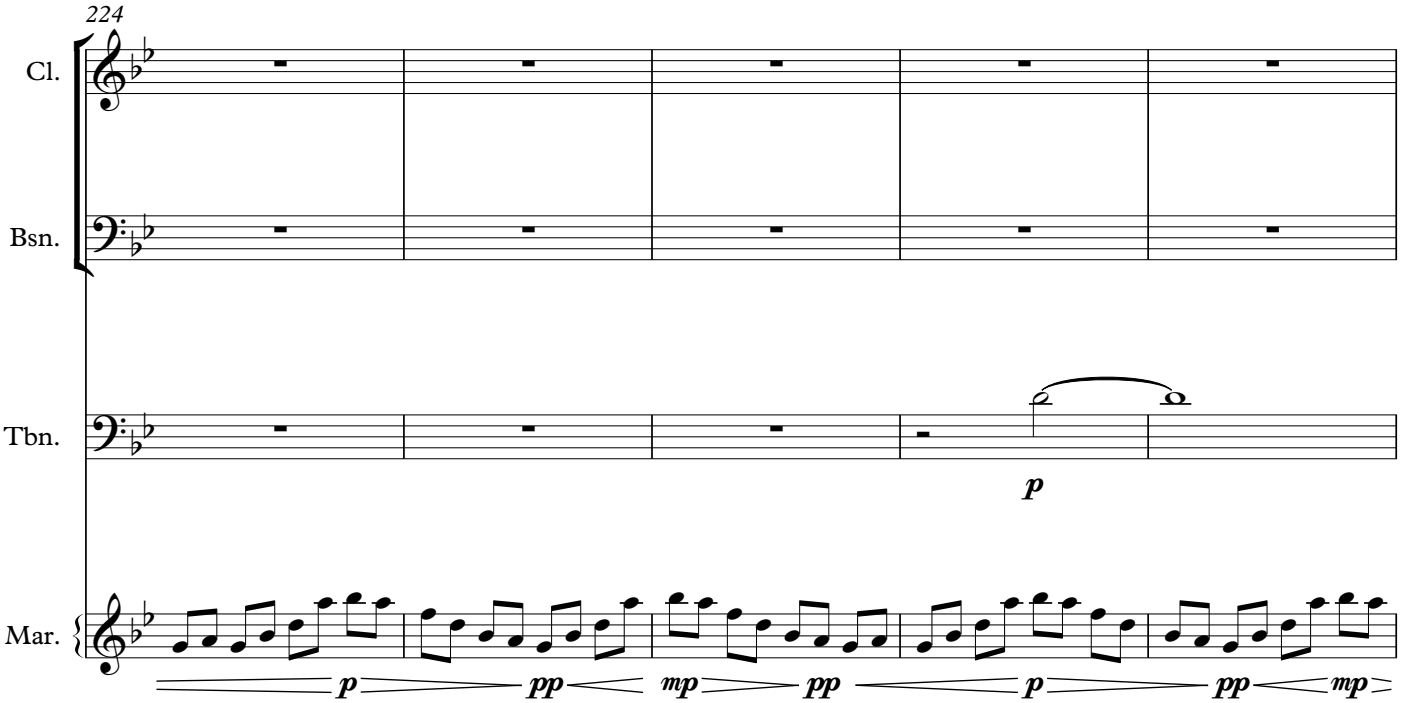
224
Cl.
Bsn.
Tbn.
Mar.
p
p pp mp pp p pp mp

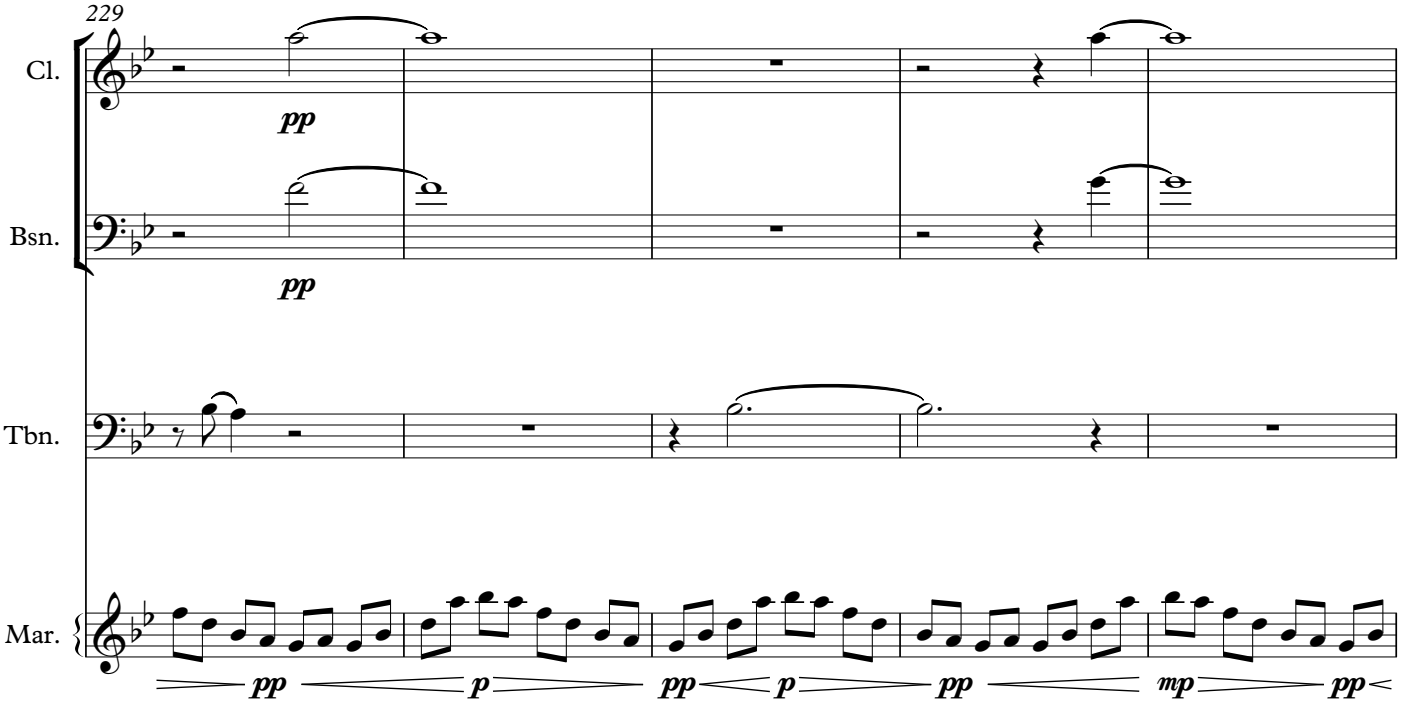
229
Cl.
Bsn.
Tbn.
Mar.
pp
pp
pp p pp p pp mp pp

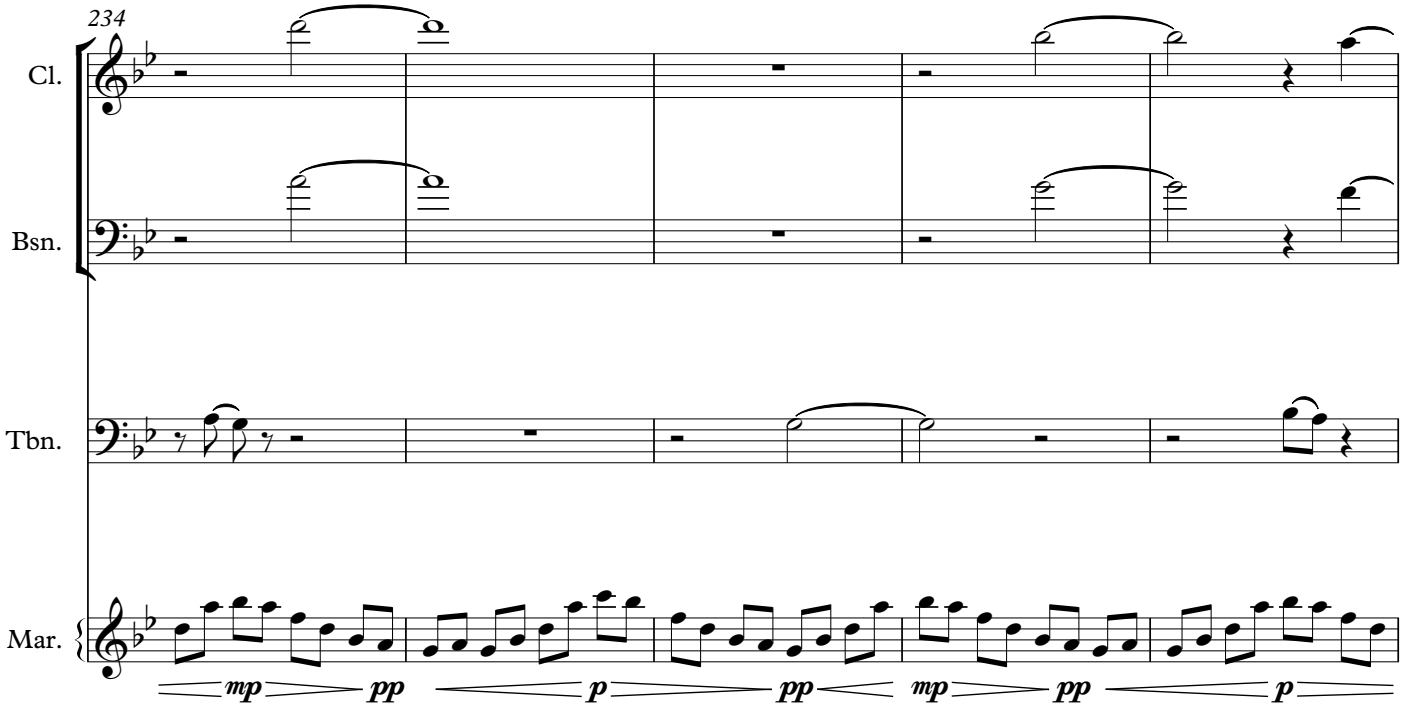
234
Cl.
Bsn.
Tbn.
Mar.
mp pp p pp mp pp p

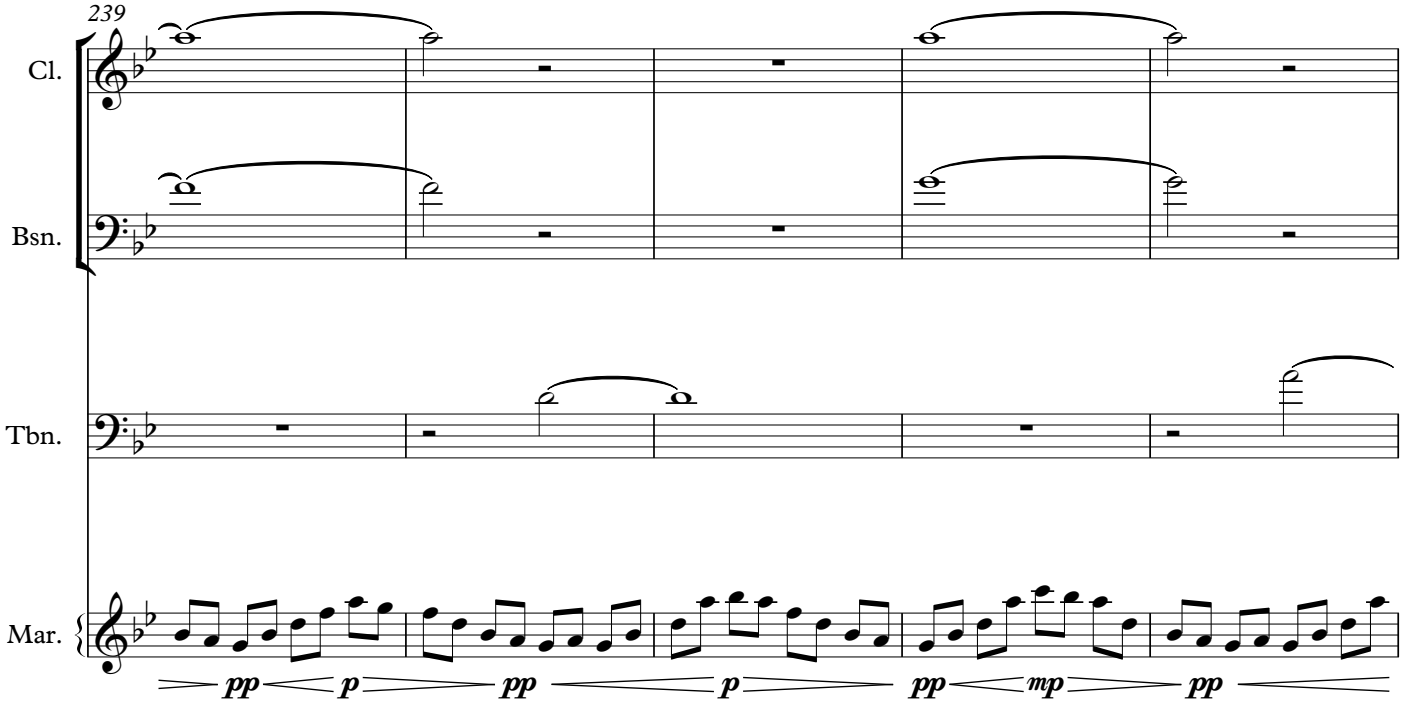
239
Cl.
Bsn.
Tbn.
Mar.
pp p pp p pp mp pp

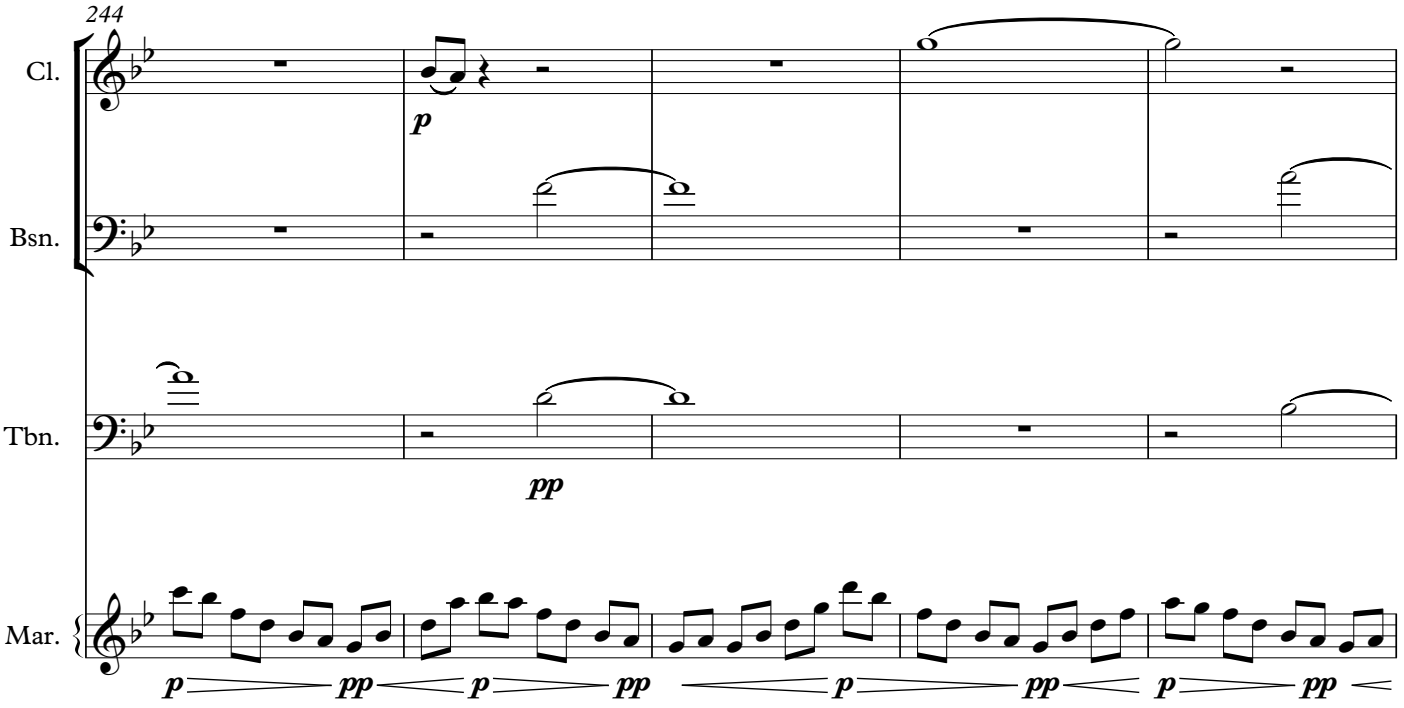
244
Cl.
Bsn.
Tbn.
Mar.
p
pp
p
pp
p
pp
p
pp
p
pp

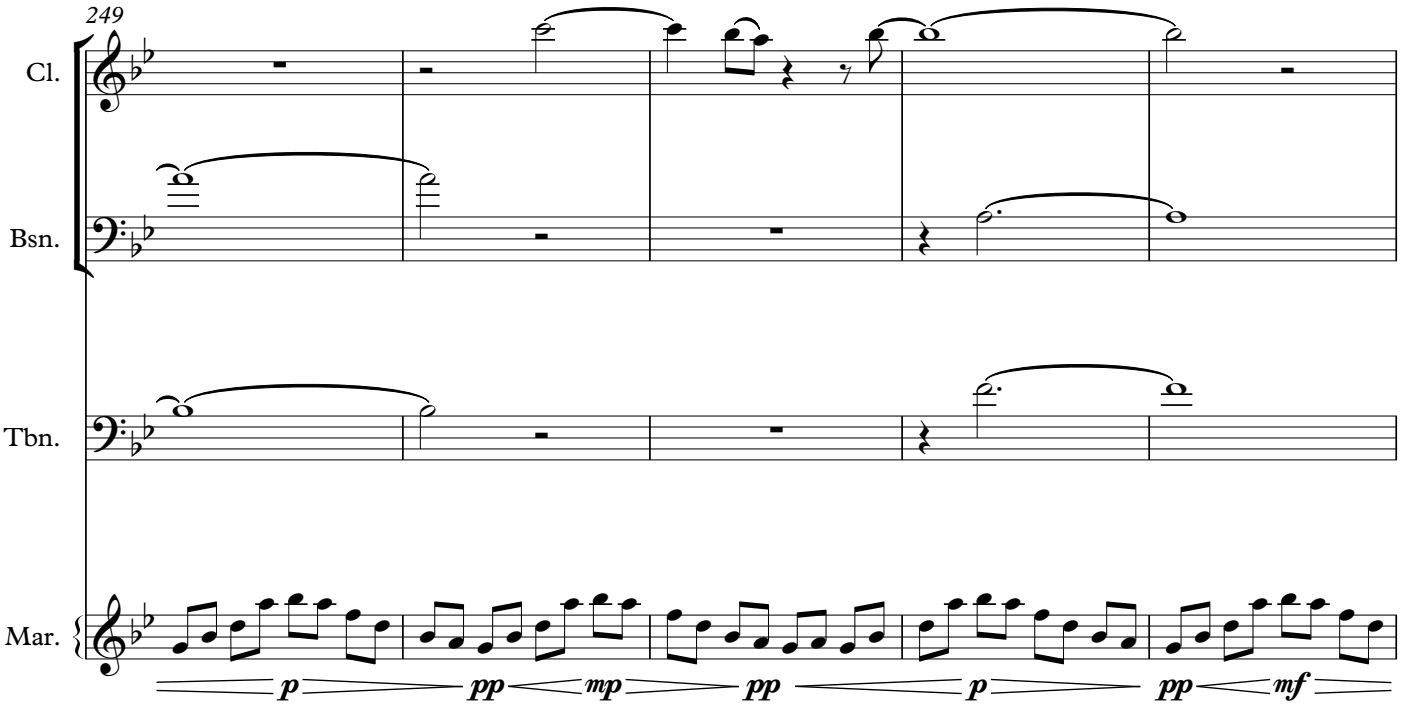
249
Cl.
Bsn.
Tbn.
Mar.
p
pp
mp
pp
p
pp
mf

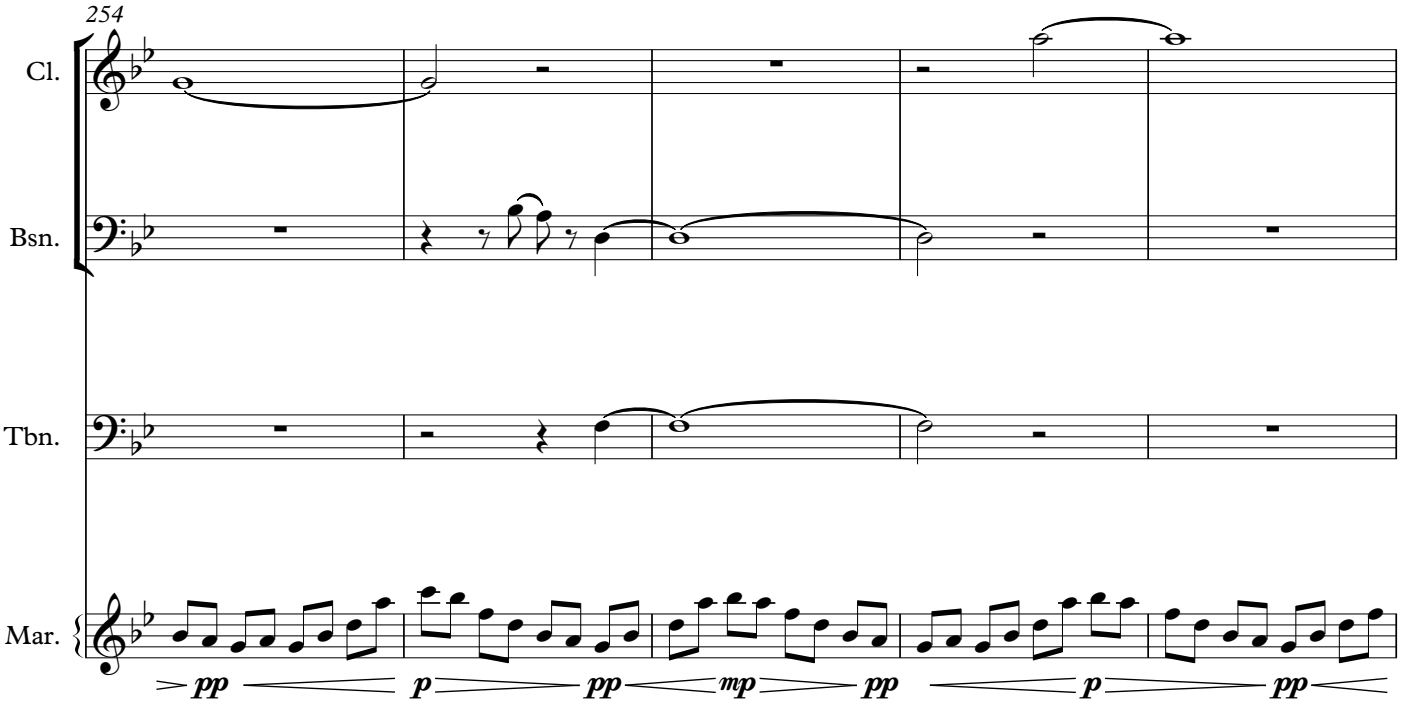
254
Cl.
Bsn.
Tbn.
Mar.
pp
p
pp
mp
pp
p
pp

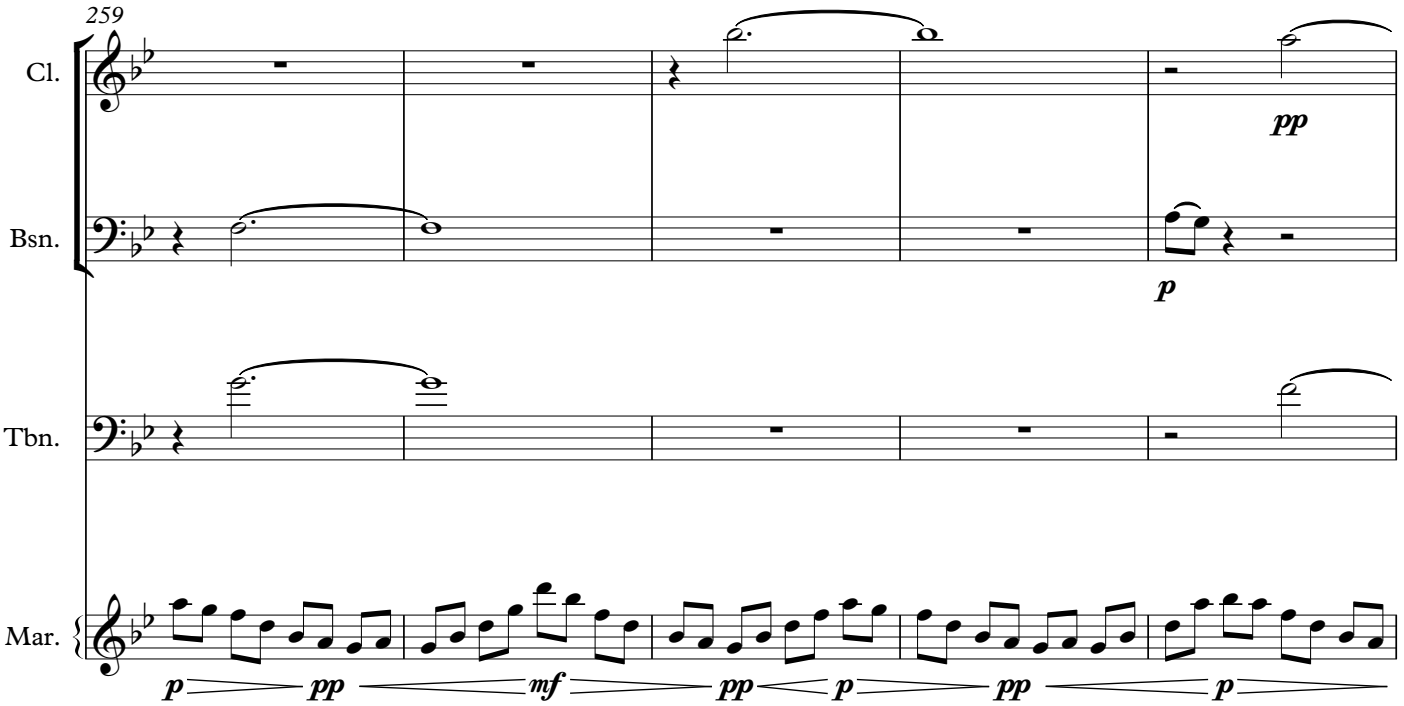
259
Cl.
Bsn.
Tbn.
Mar.
pp
p
pp
mf
pp
p
pp
p

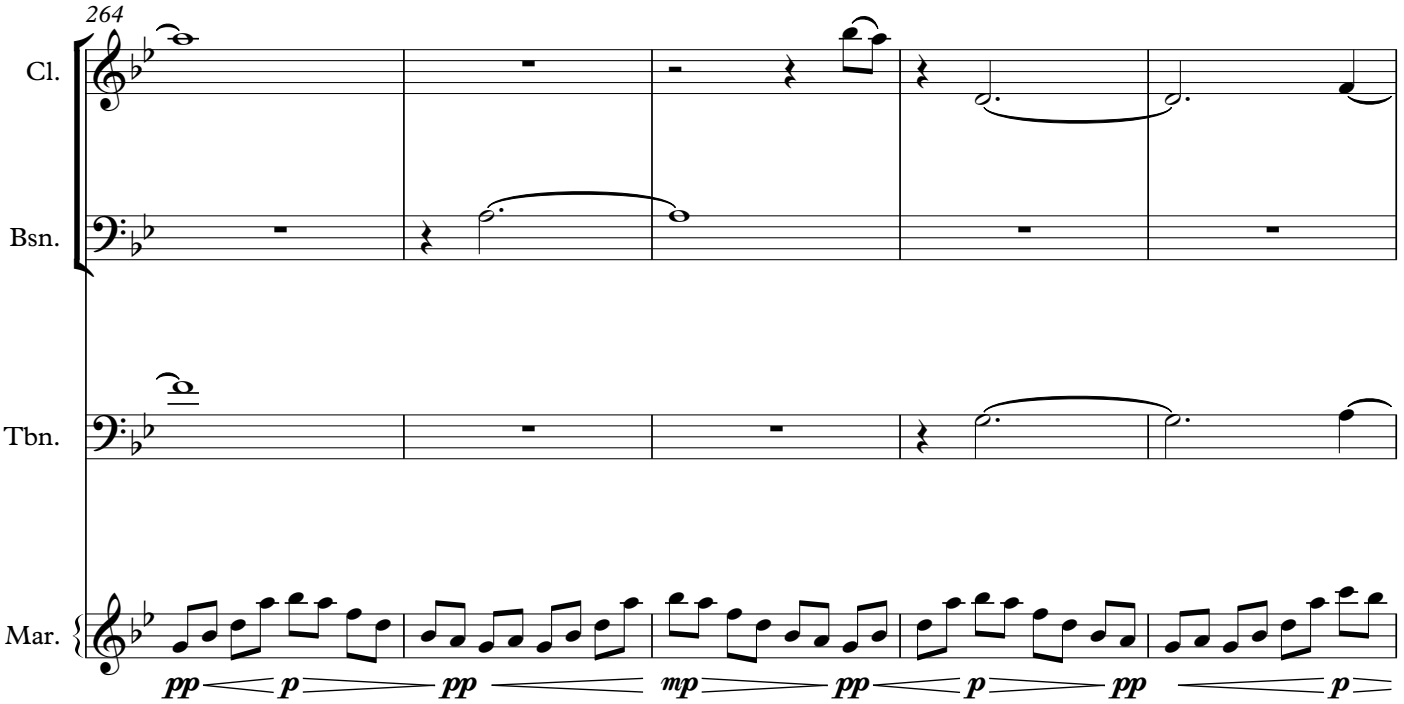
264
Cl.
Bsn.
Tbn.
Mar.
pp p pp mp pp p pp p

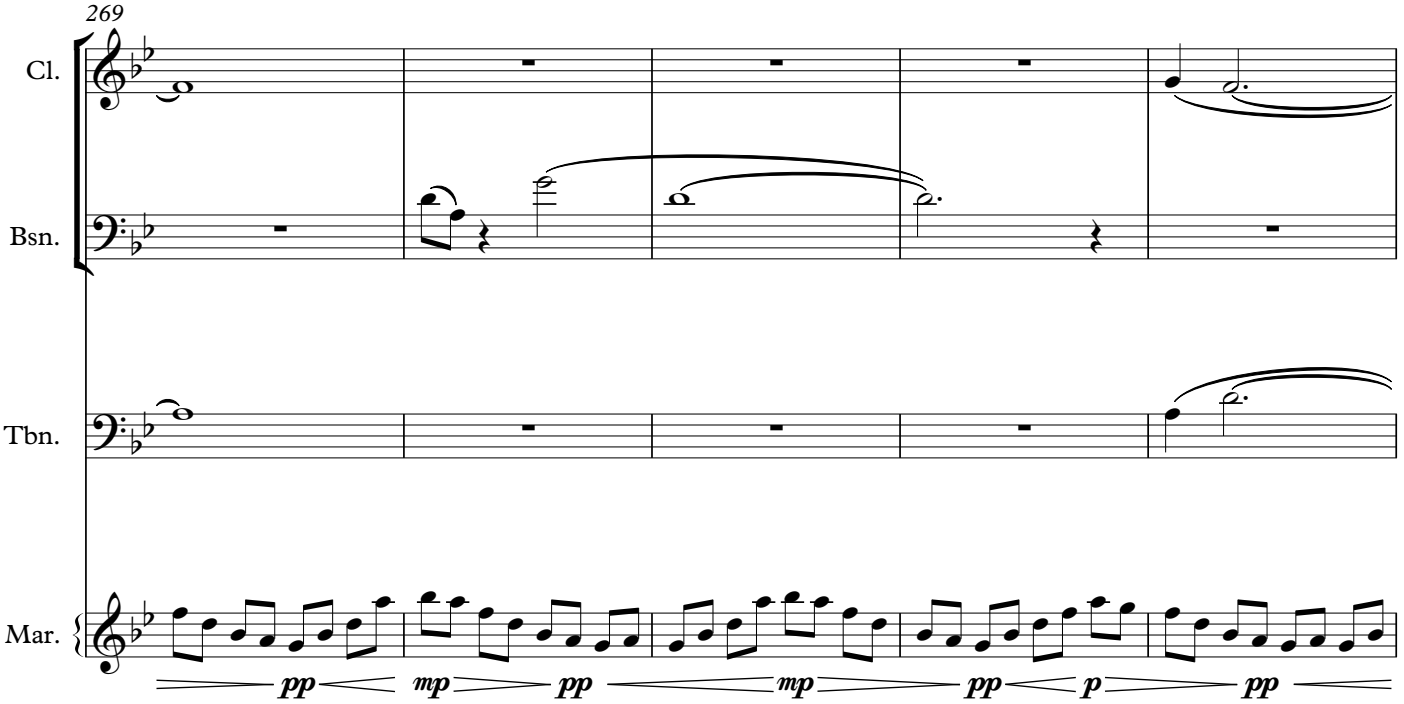
269
Cl.
Bsn.
Tbn.
Mar.
pp mp pp mp pp p pp

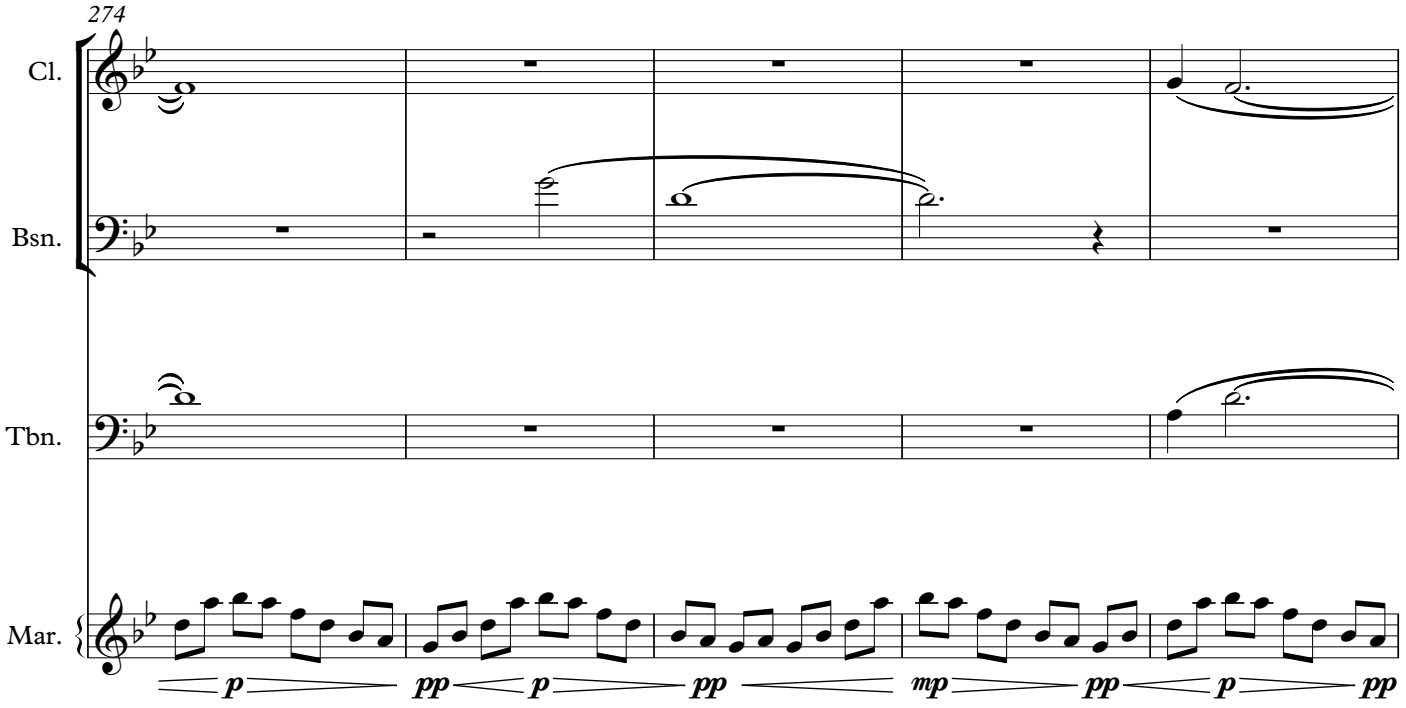
274
Cl.
Bsn.
Tbn.
Mar.
p
pp
p
pp
mp
pp
p
pp

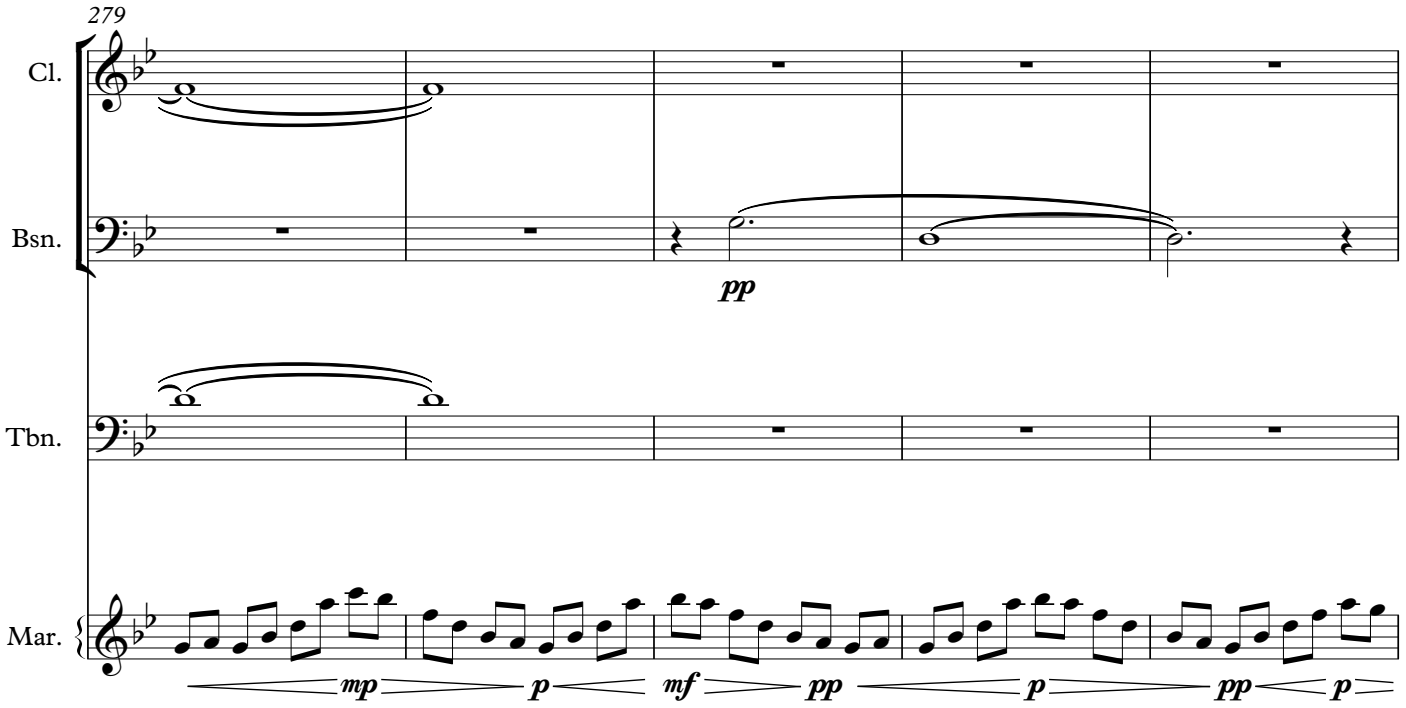
279
Cl.
Bsn.
pp
Tbn.
Mar.
mp
p
mf
pp
p
pp
p

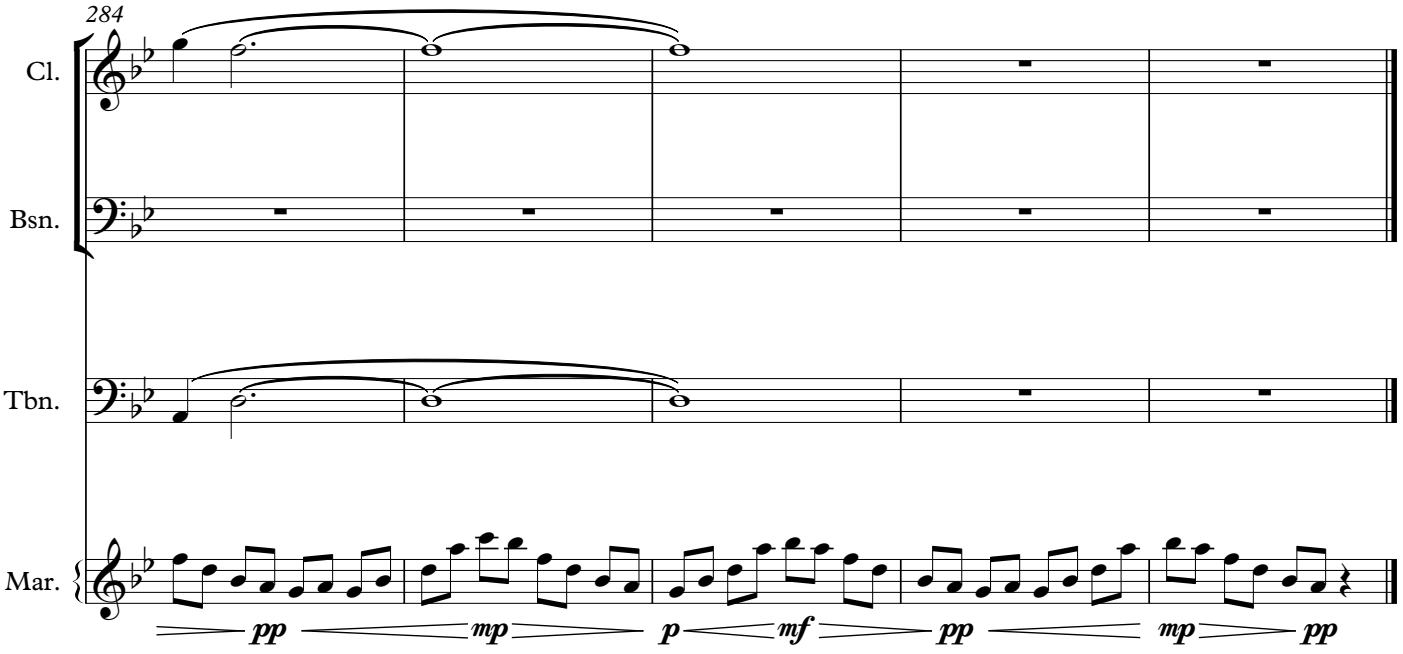
284
Cl.
Bsn.
Tbn.
Mar.
pp
mp
p
mf
pp
mp
pp