

**B-7.4**

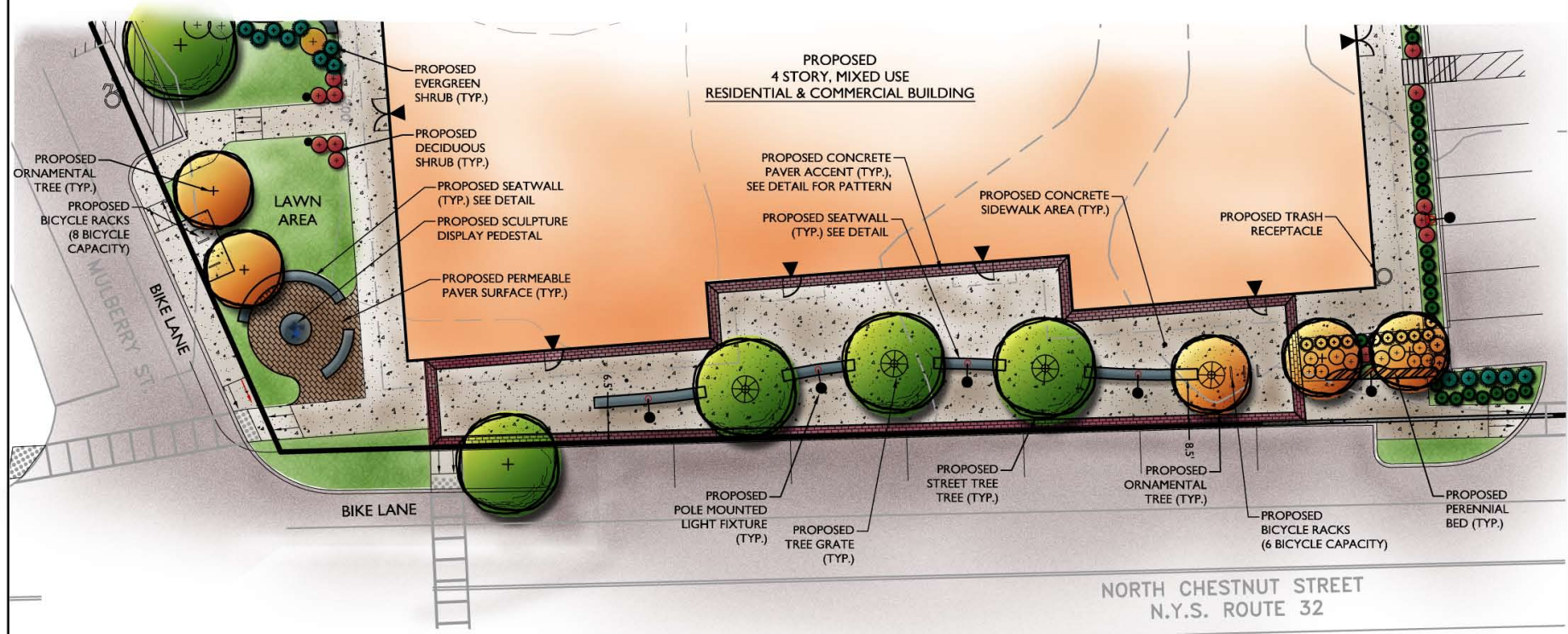

**MASER**  
CONSULTING P.A.  
Customer Loyalty Through Client Satisfaction  
www.maserconsulting.com  
Engineers • Planners • Surveyors  
Landscape Architects • Environmental Scientists  
Office Locations:

- Red Bank, NJ
- Canton, NJ
- Hampton, NJ
- Highland Park, NJ
- Little Ferry, NJ
- Manalapan, NJ
- Manasquan, NJ
- Marlboro, NJ
- Millersville, PA
- Philadelphia, PA
- Princeton, NJ
- Rocky Hill, CT
- Stamford, CT
- Stamford, NJ
- Tampa, FL
- Trumbull, CT
- Westfield, NJ
- Westport, NY
- Yonkers, NY
- Albany, NY
- Canton, NY
- Newburgh, NY
- Orlando, FL
- St. Petersburg, FL
- Virginia Beach, VA
- Washington, DC
- Columbia, MD

State of N.Y. Cert. of Authorization: 0006671-0000021  
Copyright © 2011 Maser Consulting P.A. All Rights Reserved. The drawings and all information contained herein is submitted for use only by the party for whom it was prepared and is not to be used for any other purpose without the express written consent of Maser Consulting P.A.

**811** PROTECT YOURSELF  
ALL STATES REQUIRE COOPERATION  
OR EDUCATIONAL SESSIONS ON  
ANY PROJECT PREPARING TO  
DETURB THE EARTH'S SURFACE  
ANYWHERE IN ANY STATE

Know what you dig.  
Call before you dig.  
FOR STATE SPECIFIC DIRECT PHONE NUMBERS  
VISIT: WWW.CALL811.COM

REV	DATE	DESCRIPTION

KEY PLAN  
FOR  
ZERO PLACE

SECTION 88.26  
BLOCK 1  
LOT 14.11 & 14.21  
VILLAGE OF NEW PALTZ  
COUNTY OF ULSTER  
STATE OF NEW YORK

**NEW WINDSOR OFFICE**  
355 Hudson Valley Avenue  
Suite 101  
New Windsor, NY 12553  
Phone: 845.564.4495  
Fax: 845.567.1025

SCALE	DATE	DRAWN BY	CHECKED BY
1" = 20'	02/05/17	JAP	JED
PROJECT NUMBER:	150023846	DRAWING NAME:	C-LAND

SHEET TITLE:  
**ROUTE 32 PLAZA & STREETScape**

SHEET NUMBER:  
**01 of 01**

