

PRELIMINARY - NOT FOR CONSTRUCTION

- ZERO PLACE -

NET-ZERO ENERGY
MIXED USE BUILDING

87-91 & 93 N. CHESTNUT ST. / RT. 32
NEW PALTZ, NY 12561

VILLAGE OF NEW PALTZ

IT IS A VIOLATION OF THE LAW FOR ANY PERSON TO ALTER
INFORMATION INCLUDED IN THESE DOCUMENTS
IF THESE PLANS HAVE BEEN AFFIXED
WITH THE SEAL OF A LICENSED ARCHITECT.

REVISION	DATE	DESCRIPTION
# 1	3/22/2016	PLANNING BOARD SUBMISSION UPDATE
# 2	4/7/2016	ELEVATION UPDATE
# 3	7/25/2016	BUILDING & SITE PLAN UPDATES
# 4	2/1/2017	BUILDING & SITE PLAN UPDATES
# 5	9/12/2017	BUILDING & SITE PLAN UPDATES
# 6	10/13/2017	BUILDING & SITE PLAN UPDATES

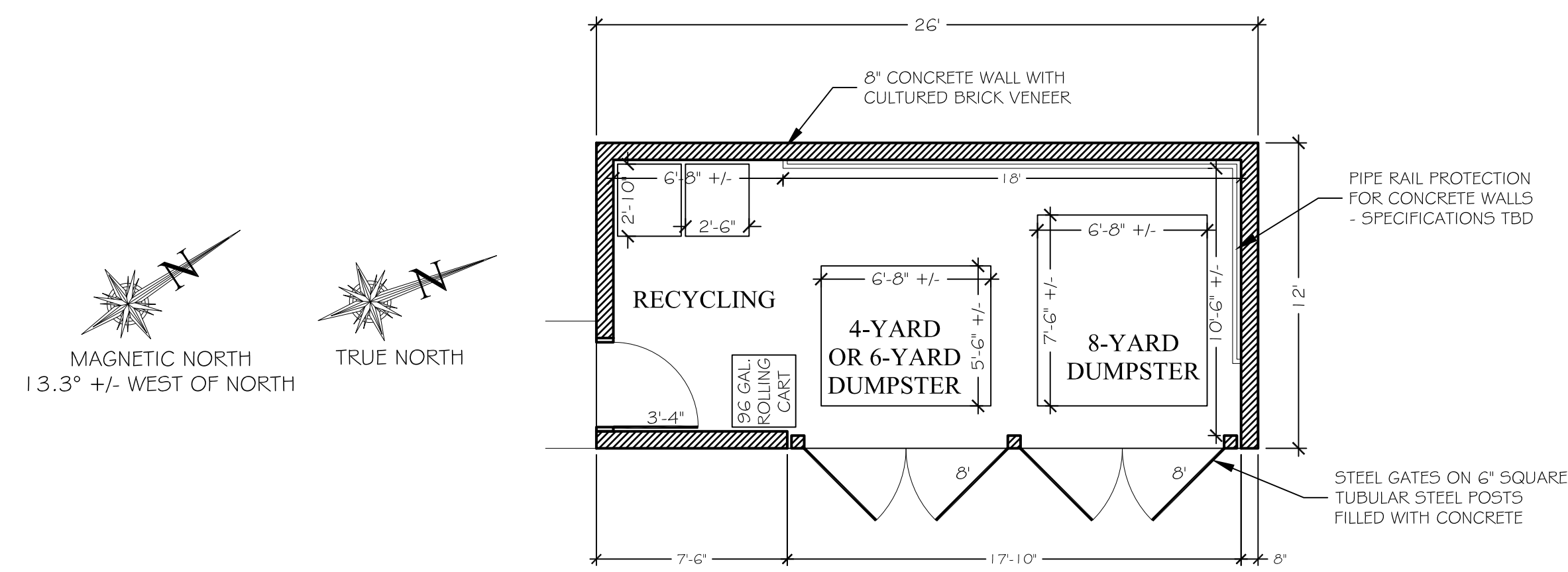

1 DUMPSTER ENCLOSURE PLAN
SCALE: 1" = 5'

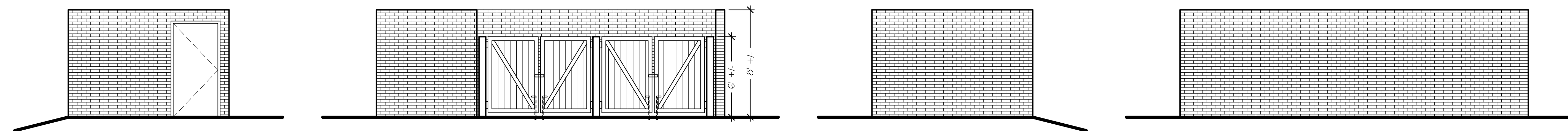

2 DUMPSTER ENCLOSURE ELEVATIONS - SOUTH, EAST, NORTH, WEST
SCALE: 1" = 5'

**BOLDER
ARCHITECTURE
PLLC**

DAVID TODER
ARCHITECT / CRAFTSMAN
LEED AP

298 Putarch Road Highland, New York 12528
Town of New Paltz
845-532-8354 fax 845-255-2548
BolderArchitect@aol.com Bolder-Architecture.com

PROJECT # 15-20 DATE: 2/16/2016

A05

DUMPSTER ENCLOSURE