

# Show Your Commitment to South County History Become a Member of the South County History Center!

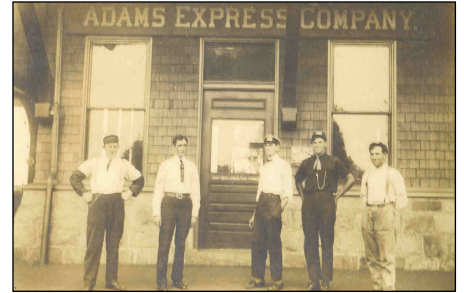
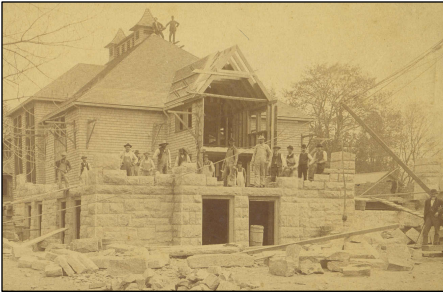

Each year, the South County History Center welcomes children working on school reports, tour groups exploring the Old Jail, researchers studying local history and families seeking a home for historic heirlooms. Generous support from the Center's members makes these experiences possible.

**Yes! I/We want to become a South County History Center member today!**

- |  |   |
|--|---|
| <input type="checkbox"/> Individual Level (\$35)       | <input type="checkbox"/> Patron Level (\$500)       |
| <input type="checkbox"/> Family/Household Level (\$50) | <input type="checkbox"/> Benefactor Level (\$1,000) |
| <input type="checkbox"/> Supporter Level (\$100)       | <input type="checkbox"/> National Level (\$25)      |
| <input type="checkbox"/> Contributor Level (\$250)     |   |

Member Name(s): \_\_\_\_\_

Address: \_\_\_\_\_

City: \_\_\_\_\_ State: \_\_\_\_\_ Zip: \_\_\_\_\_

Phone: \_\_\_\_\_ Email: \_\_\_\_\_

Signature: \_\_\_\_\_ Date: \_\_\_\_\_

Please make checks payable to the **South County History Center**.

- Check enclosed.       Please charge the following card \$\_\_\_\_\_.

Name on card: \_\_\_\_\_

Card number: \_\_\_\_\_

Card expiration date: \_\_\_\_\_ CVV: \_\_\_\_\_

**Please mail payment and completed form to:** South County History Center  
2636 Kingstown Road, Kingston, RI 02881

Gifts to the Center, a 501(c)(3) public charity, are tax-deductible to the extent allowed by law.

Questions? Contact Erica Luke, Executive Director, at [erica@southcountyhistorycenter.org](mailto:erica@southcountyhistorycenter.org) or 401.783.1328.

## SOUTH COUNTY HISTORY CENTER MEMBERSHIP LEVELS AND BENEFITS

### \$35 INDIVIDUAL MEMBERSHIP BENEFITS INCLUDE:

- Complimentary general admission for one to the Old Jail Museum, Archive and Library
- Invitations to special events, including exhibit previews and annual Member Appreciation Night
- Discounts on paid programs and lectures for member
- One general admission guest pass to the Old Jail Museum, Archive and Library; 20% discount on additional guest admissions (member must be present)
- Subscription to the Center's newsletter and e-newsletter with advance notice of programs and events
- 10% discount in the Center's gift shop and discount on research services

### \$50 FAMILY/HOUSEHOLD MEMBERSHIP BENEFITS INCLUDE:

- All Individual level benefits for all members within a household, plus:
  - One additional general admission guest pass to the Old Jail Museum, Archive and Library (2 total); 20% discount on additional guest admissions (member must be present)

### \$100 SUPPORTER MEMBERSHIP BENEFITS INCLUDE:

- All Family/Household level benefits, plus:
  - One additional general admission guest pass to the Old Jail Museum, Archive and Library (3 total); 20% discount on additional guest admissions (member must be present)
  - Discounts on paid programs and lectures for member household and guests

### \$250 CONTRIBUTOR MEMBERSHIP BENEFITS INCLUDE:

- All Supporter level benefits, plus:
  - One additional general admission guest pass to the Old Jail Museum, Archive and Library (4 total); 20% discount on additional guest admissions (member must be present)
  - Complimentary one-hour consultation with Center staff on a research topic or interest area (i.e., genealogy, historical research, object/archival preservation)

### \$500 PATRON MEMBERSHIP BENEFITS INCLUDE:

- All Contributor level benefits, plus:
  - One additional general admission guest pass to the Old Jail Museum, Archive and Library (5 total); 20% discount on additional guest admissions (member must be present)
  - Private tour for 4 led by the Center's Executive Director (during regular operating hours)
  - One complimentary gift Family/Household membership

### \$1,000 BENEFACTOR MEMBERSHIP BENEFITS INCLUDE:

- All Patron level benefits, plus:
  - One additional general admission guest pass to the Old Jail Museum, Archive and Library (6 total); 20% discount on additional guest admissions (member must be present)
  - Recognition through Center's "Adopt an Object" program
  - Private after-hours tour for 8 led by the Center's Executive Director

### \$25 NATIONAL MEMBERSHIP BENEFITS INCLUDE:

- Subscription to the Center's newsletter and e-newsletter
- Discounts in the Center's gift shop
- Discounts on research services

*\*National membership does not include free admission and is only open to those who reside outside of RI.*