

Trumpet in Bb

Jaan Pehechan Ho

(correct version - cut time)

♩=200

drum intro 8 rhythm in 2 banjo in 2

15

20

25

33

45

57

69

4 *p* 8

85

91

97

4 10

112

1/a

Trumpet in Bb

jaan pehechan ho

116 **9** **4**

133 **4** (stop)

143

149 **10**

164 **9** **4**

181 **8** [banjo solo]

194

199

[dance off!]
205 **4**

209

Jaan Pehechan Ho

Trombone

8/4 12

♩=200

~~14~~ 14

12

22

33

37

49

61

78

85

93

99

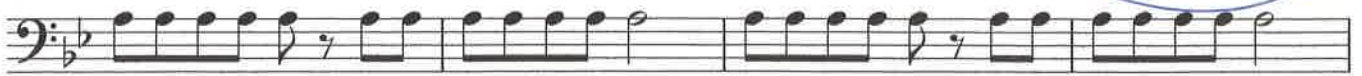

103

117

126

135

141

151

156

181

189

197

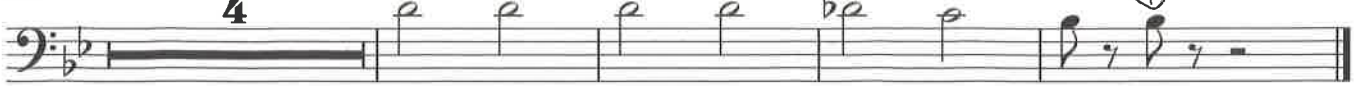

Baritone Saxophone

Jaan Pehechan Ho

♩=200

18

25

37

43

49

55

60

65

80

86

6

6

8

2

2

2

98

103

110

116

122

129

138

145

151

158

164

169

181

189

197

4

8

2

2

4

Jaan Pehechan Ho

(correct version - cut time)

String Bass

♩=200

drum intro 8 rhythm in Gm

11 banjo in G° Gm

18 G° B♭ Gm D7

25 Gm B♭

33 G Gm B♭ Gm

39 B♭ Cm Gm Cm B♭ D7 Gm

45 "jaan pehechan ho..." 2 Gm

52 G Gm

57 Gm "jaan pehechan ho..."

64 G Gm

69 Gm

73 C7 Gm Cm E♭ D

81 Cm horns in E♭ D

89 Cm E♭

95 D G Gm Gm D7

101 B♭

A string bass sheet music score for the song 'Jaan Pehechan Ho'. The score is written in bass clef with a key signature of one flat (Bb) and a time signature of cut time. It begins with a tempo marking of quarter note = 200. The music is divided into measures, with some measures containing rhythmic patterns (slashes) and others containing specific chords. Key changes and instrument entries are marked throughout the score. The score ends with a final chord of Bb.

String Bass

107 F C⁷ Cm Gm "wah wah!"

116 "jaan pehechan ho..." Gm

124 G Gm Gm

131 Bb G

137 Gm Bb+ Bb Bb(b5) Eb⁷ D⁷ Gm Bb

143 F Gm G^o Gm

149 Bb

155 F C⁷ Cm Gm "wah wah!"

164 "jaan pehechan ho..." Gm

171 G Gm

177 Gm

181 Cm Gm Cm Gm "banjo solo"

189 Cm Eb D "horns in"

197 Cm Eb D

205 Gm "dance off!"

209 Gm Bb+ Bb Bb(b5) Eb⁷ D⁷