

Stewardship Report

2020-2021

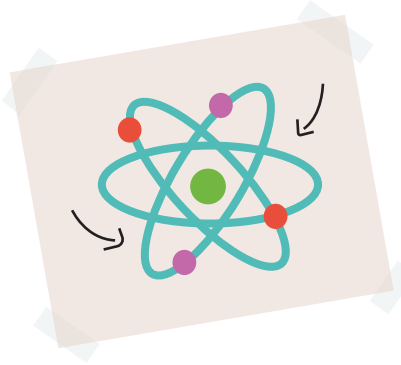



Dear CYC Supporter,

There's no question that challenges were pervasive in Fiscal Year 2021, but the response from the CYC community was extraordinary. Supporters like you helped to generate a momentous year for fundraising to help CYC deepen our connections with children and families and tackle hurdles head on.

Even in 2020 and 2021, CYC kids still connected the dots between an interest and a passion. They forged new connections with one another. Most importantly, our kids and staff connected to how they're feeling. These relationships elevate CYC's program sessions from supervised enrichment to occasions when children can overcome personal struggles to fortify social-emotional skills and build resilience.

It's the deeper connections that make all the difference and these life-enriching relationships would not be possible without you.

In FY21, CYC received a total of \$2.2 million in gifts, grants, and bequests. These vital funds enabled CYC to smoothly transition from virtual learning to full capacity for in-person programming while ensuring the safety of our children and staff. We were also able to increase the depth of our programming and widen the scope of offerings to better address mental health and wellness needs.

Thanks to your support, CYC charted a course for success, navigating obstacles while remaining true to the mission that guides us – bringing possibility to children and families across Chicago. Whether you are a longtime supporter of CYC or made your first gift this year, we're so glad that our mission connected with you.

Thank you for being a part of the CYC family,

Kevin M. Cherep
President & CEO



Year in Review

CYC's variety of programs provide a safe space for youth of all ages to learn, grow, and discover. Monitoring and evaluating our goals helps to better inform and improve youth programming each year.

1,225

total children and youth served



404

early learning children

821

school age youth

606

parents, guardians, & families

Youth Demographics

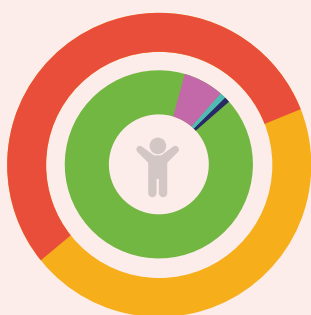

- 55% Girls
- 45% Boys
- 92% African American
- 7% Hispanic / Latino
- >1% White
- >1% Multi-racial

Early Learning Program Achievements

- 📦 100% of enrolled children who were of age transitioned to kindergarten.
- 📦 98% of enrolled children received health screenings.
- 📦 97% of enrolled children received dental exams.
- 📦 90% of enrolled children met or exceeded cognitive skills & literacy benchmarks at the end of the program year.
- 📦 89% of enrolled children met or exceeded math skills benchmarks at the end of the program year.

Met or exceeded Teaching Strategies GOLD's widely held expectations for 3-5 year-olds

Out-of-School Time Enrichment Program Achievements

- ✍️ 100% of parents reported that their child felt welcomed in CYC's programs.
- ✍️ 91% of youth reported that in their future, they would prefer a job that allows them to be creative and innovative.
- ✍️ 87% of youth reported that they enjoy building things.
- ✍️ 80% of youth reported that when they can't learn something right away, they keep trying until they get it.

Impact Stories

We are proud to share a few of the ways your gift to CYC made an impact. With this past year being more challenging than ever, we continued to progress forward with your help.

Building Renovations

Two of CYC's flagship Centers received upgrades in FY21. While the world continued to occupy a strange state of stagnation, CYC moved forward with renovations that have enhanced our spaces to create top-level facilities that are dynamic for our students and families.

At CYC-Rebecca K. Crown Youth Center in South Shore (pictured behind), a grant from the State of Illinois provided needed updates to classrooms, bathrooms, technology infrastructure, the teen room, and more. This helped us to better utilize space and make the Center more accessible for participants with disabilities. The revitalized teen space allows for better collaboration on STEAM projects while classrooms for CYC's littlest learners have been outfitted with the best educational materials to promote social and emotional learning and cognitive development.

At CYC-Sidney Epstein Youth Center in North Lawndale, a generous gift from the National Recreation Foundation and the Barker Welfare Foundation supported gardening and sports programming as well as renovations to the historic gym, which included updates to the multipurpose sports court, stage, and adjacent garden. The construction has been completed and students can now jump into sports like basketball, volleyball, and floor hockey. The gym also offers an elevated space for family engagement events like daddy-daughter dances and concert performances.

Connecting Between Present & Future

CYC kids understand the significance of the changes in their daily lives that have come from the pandemic. They have consistently demonstrated resilience, ingenuity, and hope during a time that will be written about in history books.

Students at CYC-Crown documented their own stories for the future generation through participation in the City of Chicago's Once Upon Our Time Capsule project.

The time capsule project aimed to provide children with a platform to reflect on and share their experiences of what it was like as a kid living through the pandemic. Many students designed their own facemasks to submit to the time capsule. Others created images of who they considered to be heroes of the pandemic. The challenges of today have shaped the adults our children will

become, but the message of possibility for the future prevailed in each child's submission.

CYC-Crown Center Director, Roberta Douglas, explained that this project helped children find courage to tell their stories. She shared, "Everyone has a story. Everyone has a voice and when you use it even during tough times it makes you brave."

The time capsules will be reopened in 2026.



Digging Deeper Into Green Practices

The Green Team at CYC-Epstein explored the question, *how can I make my Center more sustainable?* Through a collaboration with Illinois Green, twenty children at CYC-Epstein became sustainability ambassadors to help improve sustainable operations at their Center.

Each month, students delved into a different topic, learning about energy, water, waste, and air and took actionable steps to improve sustainability. Youth created doorknockers and posters to remind others to turn off lights to conserve energy, began using reusable water bottles, affixed rainwater barrels in the garden, purchased recycling bins for common spaces, and distributed indoor plants for air purification.

At CYC-Crown, youth combined environmental science with the arts. With guidance from Porchlight Theatre, students learned about environmental issues and the impact pollution and carbon waste has on their community. Students then took the knowledge

gleaned and created an environmental justice musical featuring robots, superheroes, and two songs. The musical production incorporated elements of environmental issues important to our kids in a creative way that allowed them to simultaneously show off their singing, dancing, and acting chops. This is an example of the importance of including the arts in STEAM (science, technology, engineering, arts, and mathematics) learning.

We're proud of how our learners are discovering different ways to make a positive impact on the environment at CYC!



CYC Locations

CYC EARLY LEARNING CENTERS

Serving Ages 15 months–5 years

- 1 George E. Taylor Center, Humboldt Park
- 2 Centro Nuestro Center, Humboldt Park
- 3 Dorothy Gautreaux Center, Riverdale

CYC CENTERS IN NEIGHBORHOODS

Serving Ages 15 months–18 years

- 4 Sidney Epstein Youth Center, N Lawndale
- 5 Rebecca K. Crown Youth Center, S Shore
- 6 COMING SOON: CYC - Calumet Heights

CYC CENTERS IN SCHOOLS

Serving Ages 5–18 years

- 7 Deneen School of Excellence, Greater Grand Crossing
- 8 Ida B. Wells Preparatory Elementary Academy, Bronzeville
- 9 Kozminski Community Academy, Hyde Park
- 10 Perspectives High School of Technology, E. Chatham
- 11 Sherman School of Excellence, New City
- 12 John J. Pershing Magnet School for Humanities, Bronzeville

CYC EARLY LEARNING PARTNERS

Serving Ages 15 months–5 years

- 13 Cuddle Care Academy, Hyde Park
- 14 First Step Learning Daycare, Englewood
- 15 Graham Crackers Day Care Center, Roseland
- 16 Graham Crackers Daycare Center II, Roseland
- 17 Little Kiddies, Edgewater
- 18 Pathways Learning Child Care Center, Ashburn
- 19 Pathways to Learning, Infants, Ashburn
- 20 Pathways to Learning, Kedzie, Chicago Lawn

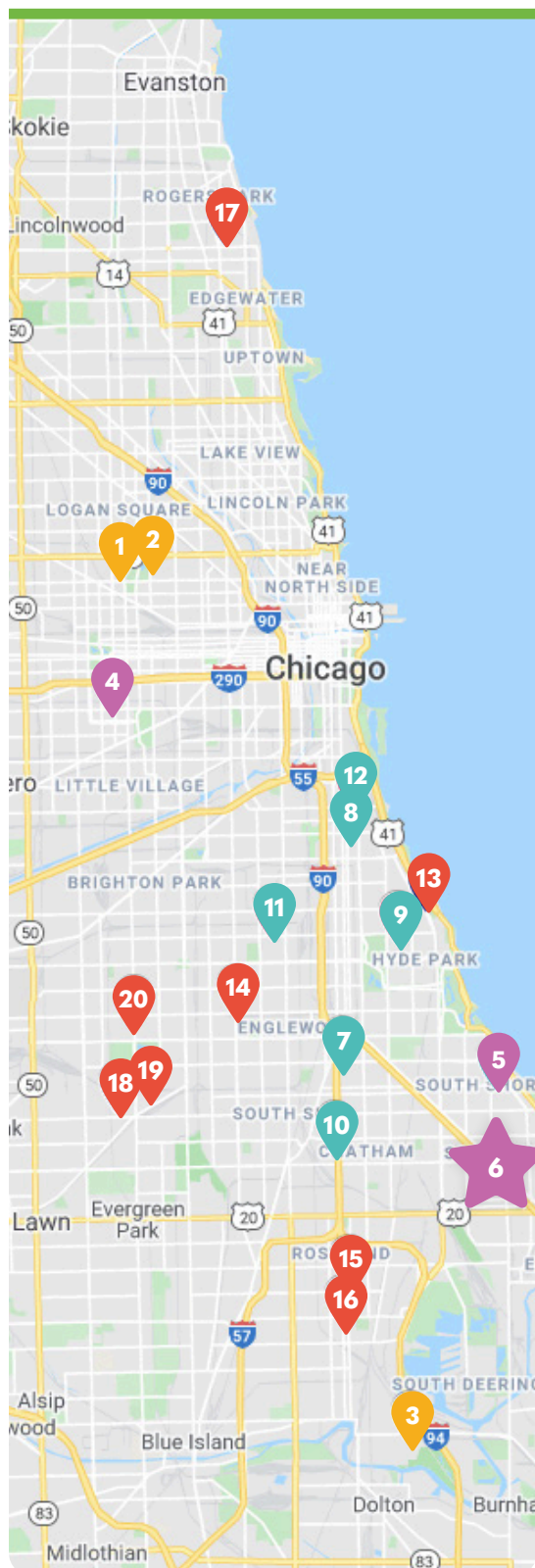



Coming Soon! CYC - Calumet Heights

CYC is excited to announce that we have acquired a new building in the Calumet Heights neighborhood where we will be delivering Early Learning, Out-of-School Time Enrichment, Family Engagement, and, for the first time, Intergenerational programming.

This amazing new opportunity represents a rare collaborative effort between the public and private sectors. CYC partnered with Alderman Greg Mitchell (7th Ward), State Representative Curtis Tarver (District 25), Chicago Public Schools, the City of Chicago, and the Illinois State Government to make this project a reality.

We can't wait to start building connections in the Calumet Heights community!

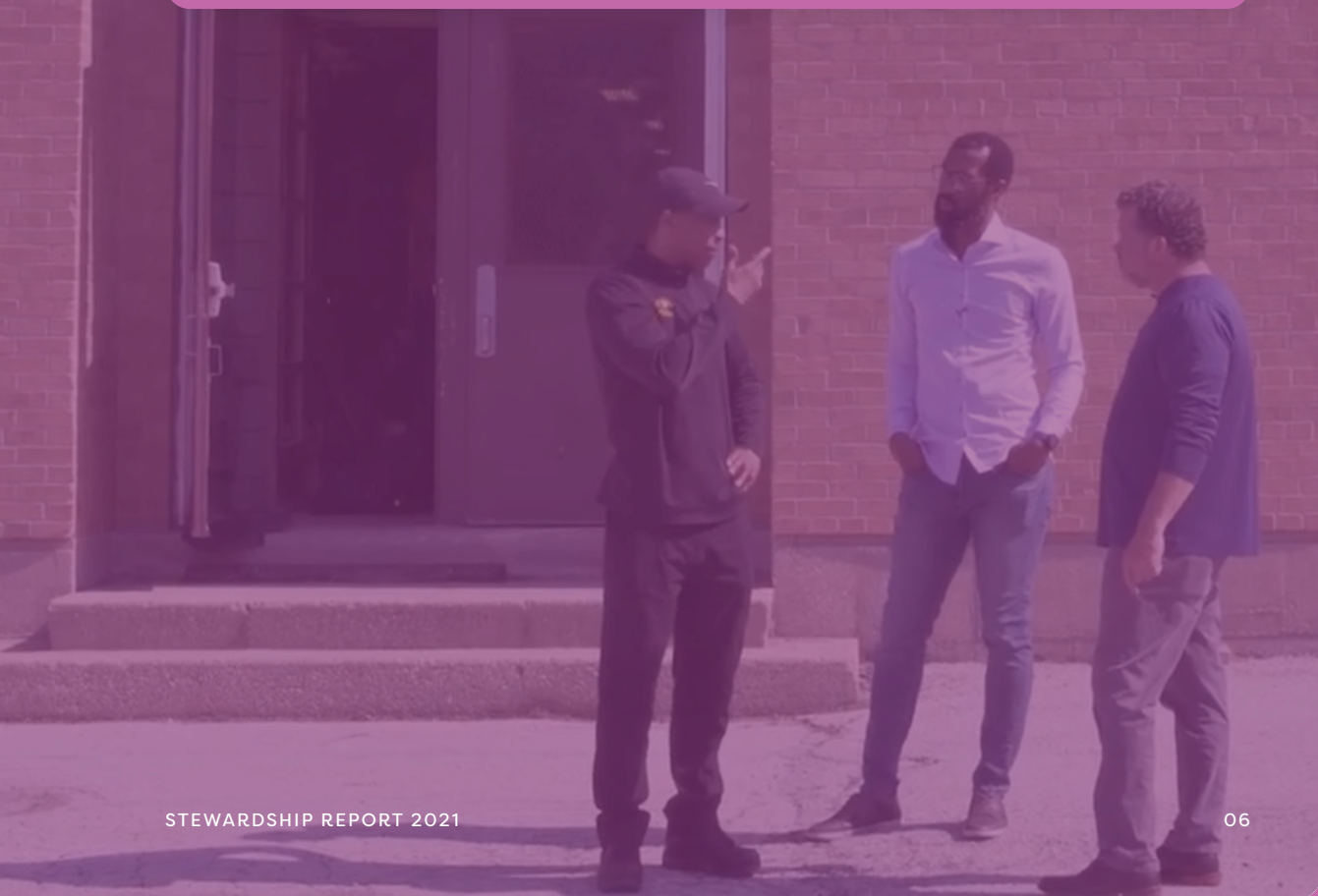

Over the Edge

In June, supporters conquered their deepest fears as they went Over the Edge for CYC! This inaugural fundraiser allowed participants to peer-to-peer fundraise for the opportunity to rappel 17 stories down the side of the 20 W. Kinzie building.

116 rappellers braved new heights during the two-day event on June 25-26. The event raised a dizzying total of \$587,000 for our children and families.

Thank you to our title sponsor BMO Harris Bank and everyone who was courageous enough to support CYC!

"While the experience can be pretty intimidating at the time of "push off" from the ledge, it's most certainly worth that tiny bit of apprehension. It is something to place on a bucket list – you will never forget the experience."

Talina Carter-Bowie

"Overall this was one of the best and most engaging fundraising events I have been a part of. The staff and organizers did an amazing job to curate a unique experience for the participants and supporters....I can't wait until the next OTE event!"

Charles Lee

"OTE was an amazing opportunity for me to both conquer a personal fear and advance a cause that I care deeply about."

David Barger

Our Donors

Thank you to our generous donors who made gifts of
\$250+ to CYC between July 1, 2020 and June 30, 2021.

We do everything we can to ensure accuracy of donor names and levels. Please reach out to Rachel.Wandell@chicagoyouthcenters.org in the case of any discrepancies.

\$100,000 +

Sidney and Sondra Epstein Foundation
Katz Amsterdam Foundation

National Recreation Foundation
Polk Bros. Foundation

\$50,000 - \$99,999

Alvin H. Baum Family Fund
The Crown Family
Francis Beidler Foundation

Gemini
Kemper Educational and Charitable Fund
Motorola Solutions Foundation

The Paul M. Angell Family Foundation

\$10,000 - \$49,999

Corporations & Foundations

Abbott
BlackRock Real Assets
Blackstone Credit
BMO Harris Bank
Bowman C. Lingle Trust
Chicago Foundation for Women
CME Group Foundation
Comcast Corporation
The Donnelley Foundation

Dynegy
Epsilon Economics
Google, Inc.
GTCR
Helen Brach Foundation
Illinois Tool Works Inc.
Julius N. Frankel Foundation
Kirkland & Ellis Foundation
KPMG LLP

Morgan Stanley
National Football League
Players Association (NFLPA)
Newstone Capital Partners, LLC
PwC
Steans Family Foundation
Wintrust Commercial Banking

Individuals & Family Foundations

Anonymous
Rick and Dixie Erwin
Gabor and Sarah Balassa
Jay A. Beidler and Deborah Witzburg
Patricia L. Crumley and Eugene DeRamus
Matty de Castro and
Kristin France de Castro
Charlie and Bobbie Denison

Phil and Cindy Doherty
Donnini-Rudolph Family Foundation
Mark and Lynne Florian
Sara V. McSpedon in memory of
Tom & Betty Garrett
Jeff and Christine Heh
Mr. and Mrs. Michael Keiser
Donor Advised Fund
William J. Kelley, Jr. and Heather Kelley

KJ and Courtney McConnell
James T. and Kathryn E. Murphy
Nilay and Sonal Parikh
Frank & Karen Ptak Family Foundation
Stephen and Carol Slavin
Edward A. Wiertel, Jr. and Laura Wiertel

\$5,000 - \$9,999

Corporations & Foundations

Altair Advisers	Eversheds Sutherland	NXT Capital
Amazon.com, Inc.	First Midwest Bank	Rivers Casino
Anonymous	Global Liquidity Partners LLC	Terri Race Educational Technology Fund
Antares Capital, LP	Golub Capital	The Edward and Rose Donnell Foundation
B & D Foundation	Kovler Family Foundation	William Blair & Company LLC
Barings	Miller Shakman Levine & Feldman LLP	Winston & Strawn LLP
BKD LLP	Milliman	Xerox Corporation
Cozen O'Connor	Northern Trust	

Individuals & Family Foundations

Vytas and Cecilia Ambutas	Laura and Eric Jordahl	Eric Muller
Steve Christian	Laurie Epstein Lawton and Jacob Berlinski	Amy Weiss Narea and Vincent Narea
Francis and Prudence Beidler	Judy L. Macior	Ray and Ann Rusnak
Daniel M. and Linda Feeney	John and Sherry Malusa	Deborah Spence-Cummings and Jeffrey Cummings
Joseph & Bessie Feinberg Foundation	The Clyde Smith McGregor and LeAnn Pederson Pope Charitable Fund	Steven B. Weinstein
John and Linda Hillman		Joyce and Henry Wisniewski

\$2,500 - \$4,999

Corporations & Foundations

3Q Digital	Voices: The Chicago Jewish Teen Foundation	United Conveyor Foundation
CA Ventures	Walter & Caroline Sueske Charitable Trust	Xtreme Xperience
George M. Eisenberg Foundation for Charities		

Individuals & Family Foundations

Anonymous (2)	Peter Lynch	George and Kimberly Ruhana
Scott and Katy Bachmann	Denton and Jill Nordhues	James and Suzanne Santos
Charles and Beth Boehrer	Brad and Amy O'Dell	JoAnna and Drew Simek
Shawn M. Donnelley and Christopher M. Kelly	Michael and Kathy Paleczny	Joseph and Demelza Steinfelds
Robert Kohl and Clark Pellett	Al and Cheri Reid	Larry and Rose Marie Sur
	James M. Reilly	Danielle Tomassini

\$1,500 - \$2,499

Corporations & Foundations

Delta Dental of Illinois	Scott Byron & Co. Inc.	U.S. Cellular Corp.
Edelman Public Relations Worldwide	Strategic Retirement Partners	
New Frontiers Foundation	Surge Institute	

Individuals & Family Foundations

Anonymous (2)	Christopher Mann	Peter and Jeanne Silverman
Larry and Sarah Barden	Charles J. and Meryl Lyn Moss	Katie and Rob Swick
David and Jane Casper	Jeffrey and Debbie Ross	Anthony and Mary Thompson
Jeff W. Hickey and Annette M. Rehmke	Theodore and Sally Seyfarth	
Michael and Marilyn Hollub	Jack Silverman	

\$500 - \$1,499

Corporations & Foundations

Amalgamated Bank of Chicago	Colman Family Fund	KVF Company, Inc.
Baker Development Corporation	Emily S. Hulbert Fund	Litwin Family Foundation
Barack Ferrazzano Kirschbaum & Nagelberg LLP	Geraldi Norton Foundation	Maranon Capital, L.P.
Boeing Co.	Heartland Solutions Group Inc.	Pepsico Foundation Inc.
Bosnian Islamic Cultural Center Chicago and Bosnian Youth of Chicago	Home Chef	Philip H. Corboy Foundation
Bryan Cave LLP	Huron Consulting Group	Stewart Dixon Aquatic Services, Inc.
	IBM	TreeHouse Foods, Inc.
	Illinois Credit Union League	Unity in Chicago

Individuals & Family Foundations

Anonymous (9)	Eric J. Gorman and Aylice Toohey	Deep Patel
Allen and Laura Ashley	Michael Griffard	Neil Patel
Richard Ashley	William and Patricia Hagenah	Lance and Virginia Phillips
Zack Audy	Lewis and Margaret Hamilton	Gina Prendki
Richard G. Baer, Jr. and Diane Baer	Jessica Harris	Thomas and Katie Pruitt
Melissa and John Balsan	Ryan Hesch	Sharon D. Quiller
Donna E. Barrows	Tom Hoban	Lucas Rebers
Bill and Christine Barry	Mark and Mary Hoppe	Harold Rees and Emily Culbertson
James L. Bebley and Tracey Ladner	William Huang	Mario and Debbie Retondo
Marc Beem and Susan Berkowitz	Finley Hubbard	Mack and Mary Reynolds
Christopher and Kirsten Bergin	Michael and Marion Johnson	Stephen F. Reynolds
James Bonetti	Mary and Jerome Kaltman	Adam Russell
Parag Bordia	Tariq and Ranjana Khan	Mark G. Sander
Shay Braun	Gerald King	Maria Schioppa
Vaughn-Shane Camarda	Cynthia Kivland	Kelly Schnieders
Kevin Cherep	Andrew and Cassie Kletzing	John J. and Barbara L. Schornack
Mark Coe	Kristin and Bill Krogstie	Virginia Seggerman
Nick Coffman	Melvin and Janice Kupperman	Lee Selander
Merle Goldblatt Cohen	Gordon Lang, Jr. and Clara Lang	Jerrold and Naomi Senser
Bradley Cohn	Andrew Lee	Andrew and Maryann Shafter
Thomas and Annette Cole	Christina Lesko	Miona Short
Kelsey Coleman	Larry Luna and Laura Sielfleisch	Mark and Ileana Shulman
Dorothy Connolly	Jason Master	Good Deeds Fund
James Cook	Joan Mattingly	Matthew and Mary Beth Smith
Jennifer Cook	Mary Mayo	Michelle Speller-Thurman
Steve and Kathy Cummings	John Q. and Carole McKinnon	Thomas Staunton
Robert and Jill Delaney	Christopher and Amanda Miller	Marion Steinfelds
Jim and Anne Doherty	Dixie L. Miller	Adam and Marcie Stephan
Leesa Drake	Abigail Morrison	Gary and Nancy Stern
Christopher and Sejal Emerson	Sam Nandi	Richard and Heidi Stewart
Katherine Erwin and Dirk VanKoughnett	Frank and Sarah Nass	Richard and Anne Taft
Dick Farrell	David Nelson	Craig Thistlethwaite
Noah Finkel	Susan Nemer	Michelle Tisdahl
Kenneth and Marsha Fischl	Julian Oettinger	Patricia and Brian Van Cleave
Edward and Marybeth Fitch	Lauren O'Kane	Thomas and Rebecca Vander Veen
Ryan Flynn	Lawrence Oliver, II	Kenneth and Amy Viellieu
Bob and Danielle Gattuso	Park and Carol Owens	Rachel Wandell and Jamie Penk
Mary Goodspeed	Andrew and Shannon Page	Anna Wermuth
Sean Gordon	Kenneth and Carla Parch	Valerie Wiley

Thomas and Sally Wille
The Robert and Susan Wislow
Charitable Foundation

Mark B. and Sandra Wisniewski
Gregg and Vicki Wolpoff

Martha Young
Pi Zee

\$250 - \$499

Corporations & Foundations

AmazonSmile Foundation
Credit Suisse
Discover Financial Services

Elements Financial
Goldman Sachs & Company
Mary Seat of Wisdom Church

S & C Electric Co.

Individuals & Family Foundations

Anonymous (3)
Michael Arrington
Stacy Ashby
Eileen Baer
Michael Baker
David Barger
David Baroni
Mark Bartelstein
Frank and Megan Beidler
Madhuri Bhogaraju
Philip D. Block III Family Fund
Abhinav Brahmamdam
Mathew Brauer
Sherianne Bryner
Jerome and Judy Castellini
Patrick T. and Cathleen Chambliss
John and Carol Clavadetscher
Jason Copeland
John Dahlen
Richard Daly
Carolyn Dean
Bob Dimaranan
Richard and Jennifer Dresden
Rich and Ingrid Dubberke
Barry Dunn
Kelly Engstrom
Deborah and David Epstein
Kimberly Evans
Elizabeth A. Fama and John H. Cochrane
Kevin and Angela Feeney
Kory M. Fox
Lomei and Li-Sheng Fu
Raul Garcia
Tunnie Glass
Ajit Gogawale
Stephen and Sharon Golan
Ish Goomar

Iris and Martin Gradman
Bill Gurolnick
William Hackney
Charlie Harre
Thomas Heine
Dave Hickman
Andrew Higney
Walter and Elizabeth Holt
Robert Hull
Craig Jeffrey and Manali Barua
Emily Kapp
Jacob Katz
Michael Kelly
Loren Kemp
Reed Konnerth
Susan Kosiek
Michael and Lisa Kurtzon
Thomas and Robin Lee
William H. Linder and Janette L. Bowers
Peter Madruga
Regina Mason
Eric and Kate Mattson
Fred and C.G. McClendon
Doug McClure
Carol McElvain
Erika Michalski
J. Spencer and Wendy Miller
Judson and Linda Miner
Paul Morgan and Maral Zonooz
Robert and Debra Mueller
Lisa Murphy
Rachael Nass
Nate Nemer
Emily and Patrick Nolan
Timothy Nowell
Patrick O'Donnell
Alison Ossyra

Christopher Owoyemi
Panna Parikh
Nandan Patel
Neal Patel
Thomas and Betty Philipsborn
Rick and Cathy Pieper
Thomas P. and Mary Kay Prchal
Bill Ridgway
Daniel and Ronit Ripes
Lauren Robinson
Ross and Lauren Rocklin
Jeremy Schlachet
Lyrna Schoon
Steve Seeger
Norm Shomo
Adelbert and Margaret Spaan
Barbara and Bob Spencer
Samuel Steinfels
Robert and Julie Stracks
Daniel and Carol Sullivan
Jeanne Sylvester
Karen Tamburro
Scott and Martha Thompson
Elizabeth Tisdahl
Kathy Tisdahl
Jackie and Astrid Tompkins
Michael P. Toomin
Ana Torres
John and Jean Trofimuk
Steve Trubac
Richard Miller and Nina Uziel-Miller
Lisa J. Walker
Jerome Wermuth
Marcia Williams
Thomas and Emily Woodrow

Financials

FY 2021

In fiscal year 2021, factors that contributed to a surplus for the year include an increase in fundraising, realized and unrealized gains, and full forgiveness of a PPP loan applied to for COVID-19 relief.

Revenue

Government Grants and Contractual	\$7,810,755
Private Contributions	\$2,340,065
Program Services	\$28,423
Investment Revenue	\$298,040
Miscellaneous	\$11,555
Total (Prior to Other Revenue)	\$10,488,838
Paycheck Protection Program Loan Forgiveness	\$832,992
Unrealized Gain on Investments	\$1,267,971
Total	\$12,589,801

Expenses

Program Expenses	\$8,067,563
Management and General	\$971,609
Fundraising	\$507,421
Total (Prior to Depreciation)	\$9,546,593
Depreciation	\$219,111
Total	\$9,765,704

CYC Leadership

Board members listed as of November 1, 2021.
Please see our website for an updated Board list.

Board of Directors

Jay Beidler
Distillate Capital; *Board Chair*

Scott Bachmann
Wintrust Financial Corporation

Richard G. Baer, Jr.
Huntington National Bank

Gabor Balassa
Kirkland & Ellis, LLP

David Baroni
Winston & Strawn, LLP

Matty de Castro
VidMob

Charles G. Denison
Moelis & Company

Eugene DeRamus

Anne Doherty
ALC

Phil Doherty
Retired, Chicago Tribune
Chair, Finance Committee
Board Treasurer

Pastor Michael Eaddy
People's Church of the Harvest
Church of God in Christ

Dixie Adams Erwin
IBM

Daniel M. Feeney
Miller Shakman Levine & Feldman LLP;
Chair, Governance & Nominating
Committee; Board Secretary

Stephanie Galvan
Parent Policy Representative

Eric J. Gorman
KPMG LLP

Jeff Heh
GTCR

Nicole Herweck

John B. Hillman
Fiduciary Financial Partners
Chair, Investment Committee

Craig Jeffrey
Riley Safer Holmes & Cancila LLP

William J. Kelley, Jr.
TreeHouse Foods, Inc.

Andrew Kletzing
Facebook

Kristin Krogstie
PwC; *Vice Chair, Fundraising Committee*

Gordon Lang, Jr.
Retired, Drinker Biddle & Reath LLP

Laurie Epstein Lawton
Lutheran Child and Family Services
of Illinois

Judy Macior
Experian; *Chair, Audit and Risk*
Management Committee

Devin Maddox
Rivers Casino; *Vice Chair, Governance*
& Nominating Committee

Catherine Main
University of Illinois at Chicago

John Malusa
Northern Trust Bank; *Vice Chair,*
Finance Committee

KJ McConnell
GTCR

Lance Phillips
Eversheds Sutherland

Amy Weiss Narea
Educational Leadership Consultant
Chair, Program Committee

Neal Sales-Griffin
CodeNow

Mark Shulman
BMO Harris Bank

JoAnna Simek
BKD CPAs & Advisors
Chair, Fundraising Committee

Michelle Speller-Thurman
Abbott

Deborah Spence-Cummings
HERE Technologies

Kathryn Swick
U.S. Cellular Business

Thomas D. Vander Veen
Epsilon Economics
Immediate Past Chair

Daniel M. Weber
Raymond James & Associates, LLC
Vice Chair, Program Committee

Steven Weinstein
Altair Advisers LLC

Anna Wermuth
Cozen O'Connor; *Vice Chair, Audit*
and Risk Management Committee

Edward A. Wiertel, Jr.
National Material L.P.

Henry Wisniewski
Chair, Facilities Committee

CYC Executive Leadership

Kevin M. Cherep
President and CEO



Auxiliary Board

Paul Morgan
Northwestern Mutual; *Co-Chair*

Rachael Nass
GoHealth; *Co-Chair*

Zack Audy
BMO Harris Bank; *Treasurer*

Audrey Baer
JP Morgan Chase & Co.
Communications Deputy

Eileen Baer
Western Spring School District 101

David Barger
IBM; *Co-Chair, Membership Committee*

Abhinav Brahmamdam
Morgan Stanley

Sherianne Bryner
J.M Smucker

Kelsey Coleman
Huron Consulting Group

Luke Crawford
FCB; *Co-Chair, Fundraising Committee*

Matthew Frisch
Hovde Group

Karl Grant
Slalom

Ish Goomar
Heitman

Skyler Kolli
Deloitte

Kevin Lichterman
American Landmark Properties

Joe Liu
GTCR

Larry Luna
KVF Company; *Co-Chair, Membership Committee*

Lindsey Mackey
Deloitte

KJ McConnell
GTCR

Christopher Mitchell
KIPP Chicago

Adam Nelson
G2

Nate Nemer
Huntington Bank

Emily Nolan
BMO Harris Bank

Chris Owoyemi
International Brotherhood of Teamsters

Shivani Palekar
Guidehouse

Nilay Parikh
Belvedere Trading LLC

Shreya Rao
Northern Trust; *Co-Chair, Community Engagement Committee*

Lucas Rebers
Milliman Financial Risk Management

Tori Rudd
Discover Financial Services

Jack Silverman
Bryan Cave Leighton Pasiner

Joseph Steinfels
Lake County PD Office

Kelley Summers
Accenture; *Co-Chair, Fundraising Committee*

Bobbie Sun
GTCR

Mack Thurman
City of Chicago

Latrice Tillis
BMO Harris Bank; *Co-Chair, Community Engagement Committee*

Ruby Valle
Illinois JusticeCorps

Michael Griffard

Leadership Council

Frank Beidler

Mark Florian

Al Reid

Ray Rusnak

Mark Sander

Greg Thomas

Patti Van Cleave





CHICAGO YOUTH CENTERS

WHERE POSSIBILITY LIVES

218 S. Wabash Avenue, Suite 510
Chicago, IL 60604

www.ChicagoYouthCenters.org



@chicagoCYC



/company/chicago-youth-centers



/chicagoyouthcenters