

Jacket Town

Jimmy Haslip - Bass

Yellowjackets

Chart by PW Farrell

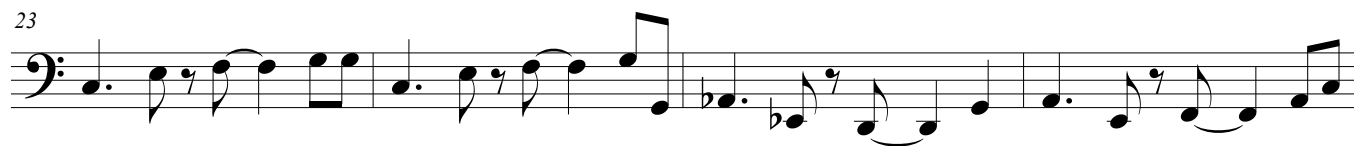

29

1. 2.

34

38

8va

43

(8va)

46

8va

48

(8va)

51

54

58

62

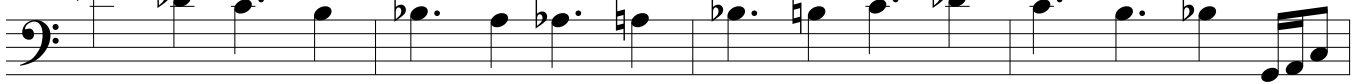

66

70

74

78

82

86

90

92

96

100

104

108

112

115

119

x fade
