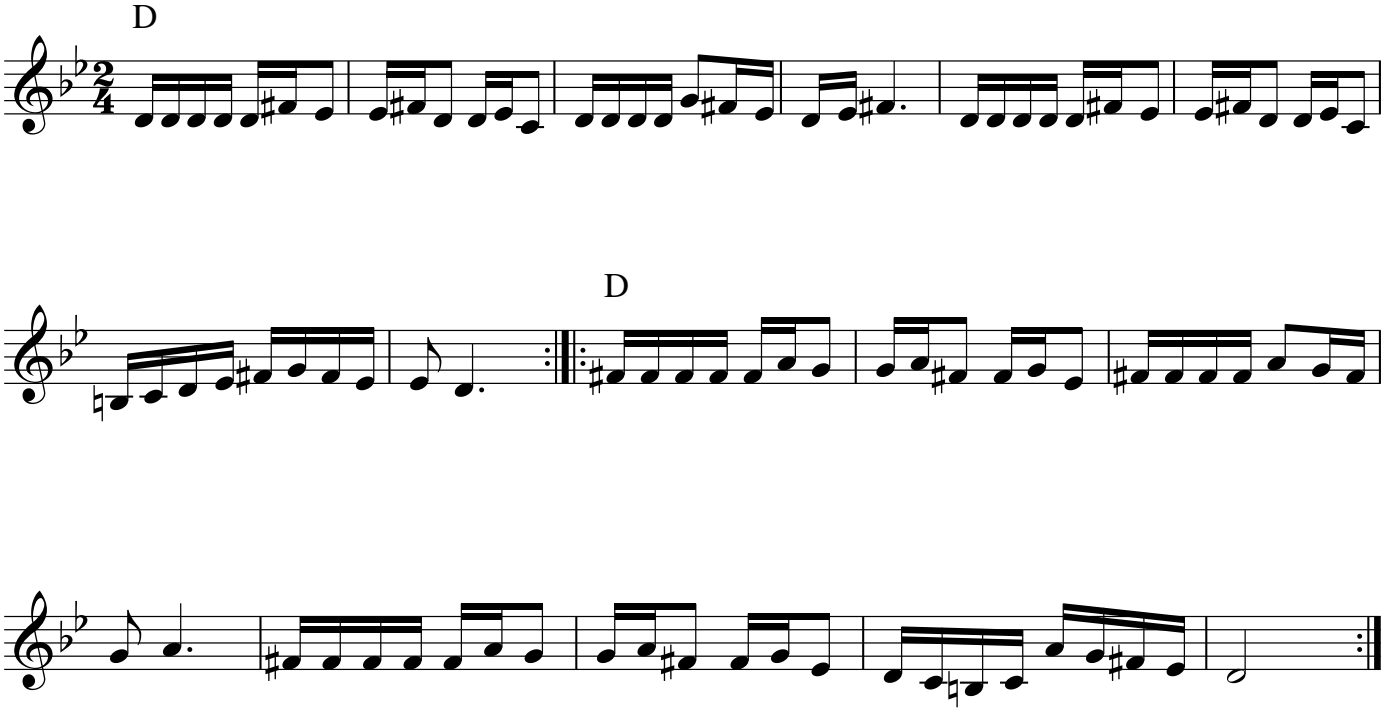Taniec Rabina