

**Boston Chinatown
Neighborhood Center, Inc.**
波士頓華埠社區中心



Annual Report 2015



About Us

WHO WE ARE

Boston Chinatown Neighborhood Center (BCNC) responds to community needs by delivering holistic, family-centered, and culturally competent programs. Founded in 1969, BCNC is the largest nonprofit social service provider for Asian American and Asian immigrant families in the Greater Boston Area, supporting over 2,000 children, youth, and adults each year at three locations in Boston and Quincy.

OUR MISSION

The mission of BCNC is to ensure that the children, youth, and families we serve have the resources and supports they need to achieve greater economic success and social well-being.

OUR PROGRAMS

BCNC provides families **Access, Opportunity, and Community** through the following programs:

- **Child Care & Enrichment Programs:** BCNC supports working families through dual-language child care, as well as enriching and culturally competent after school and summer programs. Programs include: Acorn Center for Early Education and Care, Family Child Care, Red Oak After School & Summer, and Recreation & Fitness.
- **Education & Workforce Initiatives:** BCNC supports youth and adults to identify and follow an education or career pathway that leads to higher education, a stable career, and financial stability. Programs include: Adult Education and Youth Center.
- **Family & Community Engagement:** BCNC's family-centered service model recognizes that effective organizations do not merely serve participants in individual programs. BCNC Family Services serve participants knowing they are part of a larger family through parent education, parent support groups and case management.

Leadership

EXECUTIVE DIRECTOR

Giles Li

2015 BOARD OF DIRECTORS

Selina Chow,
President

Eugene Mahr,
Vice President

Brian Downer,
Treasurer

Marian Tse,
Clerk

Stephen Chan

Dean Chin

Russell Chin

Jimmy Chiu

Lorrayne Chu

Chris Lam

Mabel Lam

Marie Moy

Betty Szeto

Carissa Wong-Sauve

2015 ADVISORY BOARD

Debra Ashton

Frances Burke

Paul Chan

Annie Chin-Louie

Susan Fung

Rhys Gardiner

Edward Gee

Maya Honda

Johnny Ip

San San Lee

Ruth Mercado-Zizzo

Karen Soohoo

Hong T. Vuong

Beverly Wing

Perry Wu

Anna Yee

Raymond Yu



Our Vision

BCNC believes that families have enormous potential to thrive, and that when immigrants are able to participate fully in society and create their own success stories, all of society benefits.



BCNC's vision is that:

- *Families and individuals are self-sufficient;*
- *Families are strong, healthy, and safe;*
- *Children have opportunities for school success; and*
- *Neighborhoods are strong and cohesive.*



OUR VISION IS THAT:

*Families and individuals
are self-sufficient.*

- 255 individuals participated in financial literacy workshops.
- 245 adults participated in English language classes to further their education or career.
- 100% of high school seniors were accepted to 4 year colleges with financial aid.



When Xianwen “Jeff” Li came to the US in 2013, he was initially excited about the new sights and sounds. Before long, though, Jeff started feeling lonely and regretful. He came from a comfortable life with a well-paying job, however in Boston he found he couldn’t speak English well enough to buy what he needed at the store. Jeff accepted a job as a waiter in a Chinese restaurant, but it embarrassed him when he could not understand customers. He came to BCNC and began a journey to success that continues today. BCNC provided a platform for Jeff to improve his conversational and writing skills. One teacher, Taylor Liss, encouraged him to read newspapers without using a dictionary. Another teacher, Kim Lampereur, helped him write an essay. Jeff was able to successfully move on to the Bridges to College program and is currently completing a certificate program in Biotechnology.

*BCNC was just like a beacon,
guiding me in the dark. It’s been
very important to me, in my life.*

OUR VISION IS THAT:

Families are strong, healthy, and safe.

- **436 people participated in parent support programs including parent leadership training, support groups, workshops, playgroups and field trips.**
- **Families who participate in Family Services are able to:**
 - actively cope with challenges and remain positive;
 - actively apply for all available public benefits; and
 - better understand child development.



Chun Hua initially came to BCNC to learn English and find a good job. However, when her son was diagnosed with autism, BCNC Family Services became a valuable resource for her. Chun was concerned with her child's social interactions, language skills, and behavioral issues. Through monthly parent meetings and meetings with a child development specialist, BCNC enabled Chun to learn about her child's development and connect with parents facing similar experiences. BCNC helped Chun access services that taught her how to support her son's social-emotional and language growth. Chun warmly recalled taking her son to Special Art, a collaboration between BCNC and the Museum of Fine Arts, Boston. "I didn't want to take him," she says. She worried he would run around the room and not want to sit or draw. But he surprised her. "My son really focused and sat for a long time. It was great!" Chun saw her child's progress which made her extremely happy and thankful for the services she received.

*My son really focused and sat
for a long time. It was great!*

OUR VISION IS THAT:

Children have opportunities for school success.

- **100% of children who entered kindergarten from BCNC's Acorn Center for Early Education and Care met or exceeded developmental standards in all areas: motor skills, language, literacy, and math.**
- **After participating in BCNC's Red Oak After School program, children who completed their homework most or all of the time increased from 52% to 87%.**
- **176 youth participated in youth leadership programs, where they gained 21st century skills needed to succeed in college and career.**

Amy Cheung is a doctoral student at Harvard's Graduate School for Education who volunteers with the BCNC Youth Center as a mentor. Although she has worked with groups of youth before, Amy found the responsibility of serving as a mentor more "intimate" and "intense." She felt a different sense of responsibility that made the stakes seem higher.

Through the eyes of her mentee, Amy began to see how difficult it can be to navigate the college process as an English Language Learner: "I remember going on a college tour with her and suddenly realizing how difficult it would be for my mentee to understand all of the information being thrown at her. Even though there were programs for diverse groups, they're not actually that accessible for English language learners. It was a transformative experience that gave me a newfound appreciation for the range of challenges a more recent immigrant student might encounter."

Amy's mentee is now in college and continues to learn and grow. The same is true for Amy, as she continues to mentor young people.



It was a transformative experience that gave me a newfound appreciation for the range of challenges a more recent immigrant student might encounter.

OUR VISION IS THAT:

Neighborhoods are strong and cohesive.

- **88% of parents of preschoolers reported BCNC helps them learn about community resources.**
- **BCNC registered 182 new voters and distributed 3,000 voter outreach materials.**



I really liked the program when I was young, and the way that we all seemed like family here. I knew my kids would be in good hands.

Sheila Wong remembers her experience as a child in BCNC's Acorn Center for Early Education and Care as a time where she had ample space for dramatic and pretend play, and she was cared for by her teachers. Sheila's involvement with BCNC continued after preschool - she worked in the Recreation program and then was one of the first Youth Center staff when it opened in the 1990s.

Now Sheila has a family of her own. She considered the BCNC community a "second family," so the decision to enroll her own children in BCNC's childcare center was easy, especially given the sense of connection to BCNC she developed. Sheila explains: "I searched a lot of childcare programs, even around the Chinatown neighborhood, and everything led me back to BCNC. I really liked the program when I was young, and the way that we all seemed like family here. I knew my kids would be in good hands."

As a parent, Sheila has been able to witness her own children experience the same warmth and care she did when she was young. "I love it that the teachers are so caring. It's reassuring for a parent to see that the teachers care for them almost as if they were their own kids." BCNC continues to impact families across generations, like Sheila's, in the community.

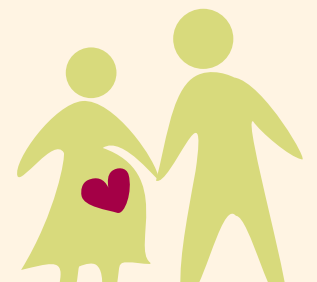

STATEMENT OF FINANCIAL POSITION

Assets

CASH & INVESTMENTS	\$1,416,134
CURRENT ASSETS	\$634,669
PROPERTY & EQUIPMENT	\$2,541,868
TOTAL ASSETS	\$4,592,671

Liabilities

ACCRUED EXPENSES	\$172,229
ACCRUED PAYROLL & FRINGES	\$171,370
FUNDS HELD IN TRUST	\$39,377
OTHER LIABILITIES	\$98,786
SERVICE FEE ADVANCES	\$36,712

Net Assets

UNRESTRICTED	\$3,232,644
TEMPORARILY RESTRICTED	\$633,500
PERMANENTLY RESTRICTED	\$208,053
TOTAL LIABILITIES & NET ASSETS	\$4,592,671

STATEMENT OF ACTIVITIES

Revenue & Support

GOVERNMENT	\$1,933,415
FOUNDATION GRANTS	\$1,070,078
FEES & OTHER INCOME	\$862,061
IN-KIND CONTRIBUTIONS	\$619,126
SPECIAL EVENTS	\$384,231
INDIVIDUAL CONTRIBUTIONS	\$210,028
TOTAL	\$5,078,939

Operating Expenses

PROGRAMS	
CHILDREN & YOUTH	\$2,876,758
ADULTS & FAMILIES	\$1,098,840
ADMINISTRATIVE & SUPPORT	
FUNDRAISING	\$354,169
GENERAL & ADMINISTRATIVE	\$685,861
TOTAL	\$5,015,628
CHANGE IN NET ASSETS	\$63,311

FY 15 Revenue & Support

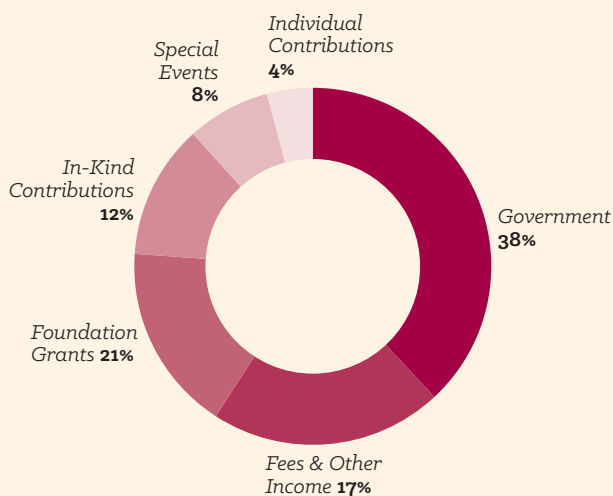

FY 15 Operating Expenses

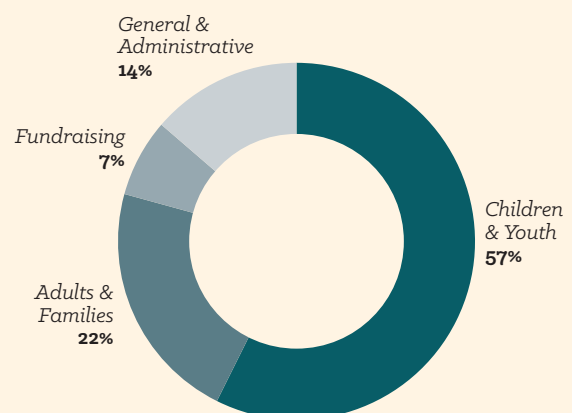

Volunteers

BCNC relies on hundreds of volunteers each year to help us deliver high-quality programs to the community. We would like to thank the following volunteers who served in fiscal year 2015 (July 1, 2014 to June 30, 2015).

Sumurye Awani	Sarah Feinman	Kevin Kuang	Kwan Ngai	Jason Victor
Joshua Behrens	Xiaoxia Feng	Julia Kuo	Vicki Ngan	Kayla Walczyk
Margaret Brower	Conor Finn	Edith Kwok	Anthony Nguy	Sydney Walker
Melissa Brown	Vivian Foung	Chiu Kwan Kwong	Kim Nguyen	Zi Chun Wang
Antonn Bryant	Dongming Fu	Wendy Lam	Meagan Nolan	Minxian West
Kevin Campbell	Alexandria Grant	John Lape	Rohan Notaney	Sara Wexlet
Betty Chan	Erin Gu	Rebecca Lazaro	Mitchell Oh	Emily Wing
Katherine Chan	Huiming Guo	Vivien Lee	Richard Pan	Brian Wong
Nicholas Chan	Caitlin Hardwick	Justin Li	Ying Pei	Julie Wong
Nick Chan	Gabrielle Haywood	Yueting Li	Ornicha Polanun	Maurice Wong
Shirley Chan	Alissa He	John Lian	Jean Quintal	Victoria Wong
Chien-Hui Chen	Jada He	Lisa Liang	Saraswati Rathod	Jenny Wu
Jessica Chen	Theodore Higgins	Reece Liang	Shawn Read	Qi Wu
Jiayi Chen	Benjamin Hires	Soomin Lim	Phyllis Rhoton	Xiaofan Wu
Sammi Chen	Nancy Ho	Karina Lin	Carolyn Rogan	Yajuan Wu
Sheryl Chen	Linjie Hua	Wen-yi Lin	Paul Salemi	Yuting Wu
Winnie Chen	Angela Huang	Yizhou Lin	Laura Schreier	Alice Wynn
Katrina Cheong	Cong Huang	Belinda Liu	Jianan Shi	Jingyu Xi
Amy Cheung	Tammy Hui	Lina Liu	Heidi Shin	Sirui Xiao
Marisa Chiang	Sarah Hutchinson	Xiaoli Liu	Joo Young Shin	Julius Xing
Pin-wen Chou	Cavay Ip	Yu Liu	Derek Simshauser	Ching-Fang Yang
Joanna Chow	Daniel Jang	Yu-Fan Liu	Sable Smith	Angie Yau
Emily Chu	Letitia Jap	Jennifer Loiselle	Maggie Smolka	Bi Ye
Christina Chung	Kia Jayaratne	Jim Loughlin	Denis Tam	Allyson Yee
Sokpagna Chuon	Meihua Jin	Mei Fen Lu	Stella Tam	Theodore Yee
Maureen Corbett	Pratna Kem	Jing Ma	Weijun Tan	Kitty Yip
Madeline Demers	Caroline Kilkelly	Michael Magner	April Tang	Ivan Yung
Meghan Dens	Paul Kidwell	Tuan Mai	Ellen Tang	Norman Zeng
Michael Desrochers	Edward Kim	Rachelle Martin	Vivian Tang	Christina Zhang
Pasquale DiFilippo	Heejung Kim	Ilana Merlis	Mia Terracino	Tianyu Zhang
Zihan Ding	Joanna Kim	Michael Monis	Zhongfeng Tian	Xian Zhang
Erik Doughty	Sarah Kim	Conner Moore	Keely Timms	Haoling Zhu
Roger Dunn	Ryan Kiracofe	Terry Moy	Misa Tran	
Leanne Fan	Jennifer Kong	Kaitlin Myers	Helen Tripolitis	
Jennifer Fang	Emily Kotzuba	Victoria Nasanga	Jenny Tsai	

2015 BAMBOO CIRCLE STEERING COMMITTEE

The Bamboo Circle cultivates BCNC's next generation of leaders, volunteers and donors. The Steering Committee organized a wide variety of social, fundraising and volunteer events for young professionals.

Emily Chu	Serene Kwan
Katie Day	Kenneth Lee
Tammy Hui	Alice Niu
Cavay Ip	Emily Sy
Douglas Jew	Ellen Tang
Edward Kim	Cathy Wang
Julia Kuo	

2015 BANQUET COMMITTEE

The Chinese New Year Banquet is BCNC's largest fundraiser of the year. The Banquet Committee outreached for sponsors and attendees to make this year's Banquet a success.

Brian Downer, <i>Co-chair</i>	Peter Chow
Laura Sen, <i>Co-chair</i>	Kenneth Y. Chung
Paul Chan	Renee Inomata & Paul Lee
Joseph Chow	Grant Pattison

Red Envelope Circle

In Chinese culture, *hong bao* (a red envelope with money inside) is given away for special celebrations such as the New Year, birthdays, and weddings. It symbolizes good fortune, prosperity, love, and appreciation.

The Red Envelope Circle represents a group of leadership donors who, through their support of BCNC, show their commitment to children, youth, families, and building a stronger community. We deeply appreciate the donors listed here for their generosity during fiscal year 2015 (July 1, 2014 to June 30, 2015).

\$10,000+

Stanley & Josephine Chen
Joseph & Selina Chow
Crawford-Fang Family
S.K. Ho
Laura Sen

\$5,000-\$9,999

Nancy Wang Adams
Nick & Eva Chau
John & Lorraine Chu
John & Stephanie Fan
Susan Fung in memory of Norah Fung
Rhys Gardiner
Renee Inomata & Paul Lee
Miranda & Amy Meuse
Eleanor & Frank Pao
David & Joyce Wong

\$2,500-\$4,999

Linda Champion
Anne K. & Paul K. Chan
Frank C. Chan
David & Nicole Chang
Arleen Chin
Thomas P. Jalkut
Albano & Sue Ponte
Cecilia Sze
Marian Tse & James Lee
Ching Wah Wong
Doris O. Wong in memory of Toy
Len Goon
Ming B. Wong
Anonymous (2)

\$1,000-2,499

Patrick & Ellen Centanni
Vincent & Agnes Chan
John & Jackie Chee
Steven T. Chen
Charles & Cece Chin
Chayenne Chin
Rose H. Chin & Frank K. Chin
Thomas & Jeanne Chin
Thomas & May Y. Chin
Jimmy Chih-Wei Chiu

Elaine Choi
Helen & Man Pun Choi
Nancy C. Daniel
Chung & Grace Der
Jennifer Fang
Chet & Sandie Fenton
Elizabeth, Annie & Caroline Gee
Richard Hohman & Elaine
Hohman Chu

Maya Honda & Wayne O'Neil
Cerise Jacobs
David Kim
Dolores Kong in honor of Sharon &
Michelle Kong
Nobuko O. Kuhn
Holly Laurent
Edith Li
Giles Li
Heung Wing & Jane Li
Cindy Liu & Harvard Pan
Jim Loughlin
John & Linda Louie
Eugene & Jody Mahr
Madge M. Meyer
Ann Moy
May Mu
Shari Narva
Elaine Ng & William Grealley

Steven & Trish Ng
Charles Nickerson
Judith Palfrey
Caroline Reeves
Jean Russell
Sandee Ting Simshauser
Betty K. Szeto
C.T. & Man Yee Tang
Robert & Sandy Wong
Carissa Wong-Sauve & Darren Sauve
Bing & Anna Yee
Cynthia Yee in honor of Walter &
May Soon Gee Yee
Anonymous (3)

\$500-\$999

Eunice & Art Buckland
Assunta H. & George Y. Cha

Carmen Chan
Man Ho & Paula Chan
Stephen Chan & Tim Schofield
Sabrina Chau
Sue Cheng & Jeff Yu
Mildred Cheung & Gim Hom
Alyna Chien
Dean Chin & Helen Wong
Lester Chin
Lang Y. & Nancy G. Chin
Annie Chin-Louie & Thomas Louie
Anmarie Ciccolo
Brian J. Downer
Raymond Eng
Emilia Fong-Gallagher
Herbert & Frances Hau
George & Marie Hoguet
Delia Cheung Hom & Eugene Shih
John Hsieh
Ke Jin
Paul E. Kidwell
Tom & Amy Kwei
Renee Kwok
Christopher Lam
Mabel Lam
John & Mary Ann Lape
Eric & Mary Lee
San San Lee
Suzanne Lee
WinWit Li
Kevin Luke
Mai Luo
Pauline Mak & David Wolfe
David Y.S. Moy & Carol Lee
Marie & David Moy
Rita Moy
John & Jean Quintal
Frederick Li, Elaine Shiang & family
Warren & Gwendolyn Su
Denis & Stella Tam
Michael Vaccaro
Alfred & Rita Wong
Perry Wu & Grace Kao
Xiaobang Yue



Donors & Supporters

INSTITUTIONS

BCNC thanks the following institutional and individual donors for their generous support during the fiscal year of 2015 (July 1, 2014 to June 30, 2015).

Institutions

\$25,000 & ABOVE

Amelia Peabody Foundation
Asian & Pacific Islander American Health Forum
Asian Healthcare Foundation of MA
The Barr Foundation
The Blossom Fund
Chinatown Trust Fund
Chung Changing Lives Foundation
Citizens Bank Foundation
Clinton H. and Wilma T. Shattuck Charitable Trust
Comcast Foundation
Harvard Pilgrim Health Care Foundation
Liberty Mutual Foundation
Nutter, McClennen & Fish
Ong Family Foundation
State Street Foundation, Inc.

\$10,000-\$24,999

John W. Alden Trust
The Boston Foundation
Capital One Bank
English for New Bostonians
Josiah Quincy Elementary School
Schrafft Charitable Trust
South Cove Community Health Center
Tufts Medical Center
State Street Corporation

\$5,000-\$9,999

Anonymous
Arbor Realty Trust
Blue Cross Blue Shield of Massachusetts
Cathay Bank Foundation

East Boston Savings Bank Charitable Foundation
Eastern Bank Charitable Foundation
Massachusetts Service Alliance
Nellie Mae Education Foundation
People's United Bank
Rackemann, Sawyer & Brewster
Riemer & Braunstein
Senior Whole Health LLC
TA Associates Realty
TD Bank
The TJX Companies, Inc.
TJX Foundation

UP TO \$4,999

ABCD Chinese Church Head Start
All-Brand New England
AmazonSmile
Asian Americans/Pacific Islanders in Philanthropy
Asian Garden Seafood Restaurant
Asian Task Force Against Domestic Violence
Bank of Canton
Beacon Communities LLC
Beacon Financial Planning, Inc.
Boston Center for the Arts
Boston Language Institute
Boston Private Bank & Trust Co.
Boston Senior Home Care
Boston Trust & Investment Management Co.
Brookline Educators Union
Bunker Hill Community College
C & C Company
Cathay Bank
Charles River Associates
Chin Law Firm
China Pearl Restaurant

Chinatown Cafe
Chinese Progressive Association
Chubb Insurance
Citibank, Chinatown Branch
City of Boston Employee Campaign
Combined Federal Campaign
Commonwealth of MA Employee Charitable Campaign
Dellbrook Construction, LLC
Deloitte Consulting LLP
DigitasLBI
Eastern Mass Combined Federal Campaign
Family Dental Chinatown
FM Global Foundation
Forest Hills Cemetery
Fuller Foundation
Gee How Oak Tin Association
Goodshop
Granite Telecommunications
Hengtian Services LLC
Hingham Institution for Savings
Hong Kong Restaurant
HUB International NE, LLC
J & T Mobil Inc.
John Hancock Financial Services
Josiah Quincy Upper School
Kirin Produce Co.
KLL Beauty Supply Inc.
KLW Hospitality Inc.
KPMG
Loomis, Sayles & Company
Mass. Council on Compulsive Gambling
Massachusetts Children's Trust
Minuteman Health
Mt. Auburn Associates
Mt. Washington Bank
National Association of Asian American Professionals Boston
NEI General Contracting

New Boston Fund, Inc.
Orange Nail Studio
Pasek Corporation
Phillips Brooks House Association
Quincy Asian Resources, Inc.
Rockland Trust
Samurai Express Inc.
Simply Khmer
South Cove Manor Nursing
Staples Foundation for Learning
Suffolk University, Rosenberg Institute for East Asian Studies
Sunshine Travel
Target
Trinity Financial Charitable Fund, Inc.
Tufts Health Plan
Tufts Health Plan Foundation
Tufts University
UMass Boston
United Healthcare
United Way of MA Bay & Merrimack Valley
Urban College of Boston
Vantage Graphics
Verizon Foundation
Veson Nautical
Vi Vi Bubble Tea
The Wang Foundation
The Weiner Company
Wellesley Middle School
Woo Family Fund
Yesware Inc.

Government

City of Boston, Centers for Youth & Families
City of Boston, Community Development Block Grant
City of Boston, Mayor's Office of Jobs and Community Services
City of Boston, Treasury Department - Trust Unit

Mass Department of Early Education and Care
Mass Department of Elementary and Secondary Education, After-School and Out-of-School Time Grant
Mass Department of Elementary and Secondary Education, Bureau of Nutrition
Mass Department of Elementary and Secondary Education, Community Adult Learning Centers Grant
Mass Department of Telecommunications and Cable
Mass Workforce Training Fund Program
Mayor's Office of Jobs and Community Services
Quincy Arts Council
US Equal Employment Opportunity Commission

Matching Gift Companies

AIG Matching Gifts Program
GE Foundation
IBM Employee Services Center
JPMorgan Chase Foundation
KPMG
Liberty Mutual, Give with Liberty
Old Mutual Asset Management Charitable Foundation
Quintiles Cares
State Street Matching Gift Program
Synopsis Philanthropic Matching Programs
Wellington Management Company, LLP

INDIVIDUALS

(Total giving of \$500 or more are listed under the Red Envelope Circle)

Donors & Supporters

Kevin Alexanderson	Shian Cheuk	Charles Donahue	Faye Huang	Jennifer Lam	Letty Liu
Pauline Alighieri	Frances Chew	Martin Donnell	Ouk Huang	Lisa Lam	Michael Liu & May Louie
Beth Allen	Porthira Chhim & Heang K. Tan	Keith Doo & Hilda Wong-Doo	Wendy Huang	Sokha Lam	Sherwin Liu
Kevin Alviar	Siddhi Chhoeng	Turahn Dorsey	Patrick Hui	Denise Lau & William Quan	Henry Lo
David Ambach	Diana Chiang	John Dreier	Tammy Hui	Jeffrey Lau	Deena Lonzo
T.N Au	Kathy Chiang	Robert Duley	Paul Hung	Jenny Lau	Doungkhunhedin Lor
L Aucoin	Marisa Chiang	Wendy Durupan	Lemar Huot	Lada Lau	Anthony Loui
David Aziz	Pei-Rong Chiang & Wey Hsiao	Pam Eddinger	Cathy Hwang	Toy Soo & Chi Chung Lau	Thomas & Janet Louie
Rita S. Baker	Tina Chien	Gay Eng	LeeChen Hwung	Lily Lawn-Tsao & Joseph Tsao	Vivian S. Louie
Hallie Balcomb	Chenelle Chin	Stephen Eng	Bernie Innocenti	Kandy Le	Cory Lowe
Vanny Barrie	Dixie Chin	Vichny Eng	Karen Iung	Peter Leahy	Judith Luciano
Rodman Bartlett	Gam Y. Chin	Laura Entwisle	Tito Jackson	Brian Lee	Richard & Helen Lui
Keith Barton	George & Mary Chin	Martin Falk	David Jacobs	Daniel Lee & Agnes Tam-Lee	Han Ly
Rachel Baumann	John H. & Margaret Chin	Kenneth Fan	Daniel Jang	Daniel Lee & Agnes Tam-Lee	Jonathan Ly
Varun Behl	Helen Chin Schlichte	Melina Fan	Christopher Jankowski	Jill Lee	Ann Lynch
Charlotte Belezos	Susan Chinsen	Nicholas Favorito	Carly Jean-Francois	Joonsuk Lee	Albert Ma
Katherine Bellusa	Jennifer Chiu	Xiaochong Feng	Jessica Jeng	Keng Jen & Judith Lee	Ilana Ma
Said Benjebli	Christina Chmura	Tess Ferguson	Song Jin	Kenneth Lee	Samnang Ma
Fred & Mary Bennett	Alan Choi	Kara Fili	Adrianna Johnson	Linda & Henry Lee	Simon Ma
Libby Benson	Derrick Choi	Harriet Finkelstein	David Jones	Paul & Mary Lee	Waiyan Ma & Anita Sau Mei Ng
Lisa Borges	Hannah Chory	Stephanie Flanagan	Natalie Jones	Rebecca Lee	Mary E. Mahoney
Betty Bowe	Clara Chow	Dara Flynn	Peter Judkins	Samuel Lee	Wing Wah Mak
Merrill Brady	Jason A. Chow	Dennis Y. Fong	Kenneth Jue	Sandra Lee	Srikrishnan Mallipeddi
Patricia Brann	Lisa Chow	Vivian Foung	Jane Jung	Sandra Lee	Thomas Malone
Patricia Brickett	Osker Chow	Barry Fradkin	Kenneth & Ruth Kan	Victor & Maisie Lee	Romina Mameli
Debra Bright	Peter & Rosana Chow	L'Merchie Frazier	Kristin Kanter	William Lee	Lou Margulies
Jennifer Brockman	Richmond Chow	Marilyn French	Shing & Anita Kao	Zichi Lee	Sandy Martin
Thomas Bun	Sarah Chow	Clifton K. Geissler	Stephanie Kao	Deborah Leekeenan	Stacie Matsumotos
Malyna Buth	Cindy Chu	Cameron Ghorbani	Patricia & Dennis Kaplan	Monica & Richard Leong	Thomas McCrorey
Sabay Buth	Emily Chu	Varsha Ghosh	Alice Kaufman	Laurel Leslie	Jim & Mindy McDonnell
Jaimie Cappucci	Hillary Chu	Lydia Gong	Nitya Kavlei	Dot Letourneau	Geraldine McEachern
Jeffrey Cardoni	Jenny Chu	John Gonsalves	Susan Kelley	Henry Leung	Tish & Andrew McIlwraith
Emma Carlson	Lily Chu	Shirley Govindasamy	James Kenney	Rosita Leung	Katie Meade
Marisol Chalas	Christina Chung	Julie Gray	James Kenney	Annie Li	Lydia Meade
Chun Fai Chan	Lawrence Chung	Andrew Grillo	Zuhair Khan	Helen Yuk-Ha Li	Allison Medoff
Connie Chan	Wenshiang Chung	Christopher Grillo	Parag Khandelwal	James Li	Ruth Mercado-Zizzo
Itty Chan	Dorothea Coderre	Lauren & Liza Grillo	Parag Khandhar	Karen Li	James Meuse & Lai Kuan Hoi-Meuse
Lee Ann Chan	Mike Cormier	Mary & Paul Grillo	Sophea Khinn	Ling Chi Li	Sandy Moloney
Lisa Chan	Susan Cormier	Christopher Guen	Peter Kiang	Peter Li	Michael Monis
Michael Chan	Gilda Coutavas	Robert & Lilly Guen	Eileen Kim	Yue Li	Jennifer Mood
Peter & Laura Chan	Moira Cunningham	Huiming Guo	Jung & Chul Kim	Zhou Li	Thomas Moon
Tony Chan	Maureen Cyr	XinXin Guo	Sarah Kim	Dongsui Liao	Jessica Mooney
Caroline Chang	Zack Dagneau	Susan Gwon	Sophea Kim	Rebecca Lichtin	Langdon Morris
Sarah Chang	Waleck Dalpour	James Ham	Sopheakra Kim	Diana Lien	Betty & Nelson Moy
Souchitta	Elizabeth Danello	Julia Hanlon	Sophia Kim	Robert Liew	Chris Moy
Chanthompalit	Scott Daniels	Chen He	Meng Kit	James & Margaret Lim	Wendy Mui
Carole Charnow	Bernadette C. Davidson	Karen Heath	Michael Kit	Jeffrey Lim	Kevin Mulligan
Samros Chau	Ben Davis	Eileen & Gerald Heng	David Ko	Nathaniel J. Lim	Sherry Yee Mulloy, Esq.
Diana Chea	Lois Davis	Brian & Pamela Hill	David Kong	Bryan Lin	Amanda Munoz
Changfeng Chen	Christopher & Katie Day	Duke Ho	Anthony Koui	Erica Lin	Francis & Karym Murphy
Chih Chen	Philip Dea	Pauline Ho Bynum	Daphine C. Kuo	Jenny Lin	Michaela Murphy
Hermia Chen	Emily Deane	Laurie & Ted Hoffma	Julia Kuo	Zhu L. Lin	
Howard Chen	Richard & Shelley Deane	Vincent & Allison Hohn	Lianna Kushi	Therese & Thomas Lincoln	
Lily Chen	Brenda Depew	Margaret & John Holmes	Serene Kwan	Arthur Liu	
Steven Chen	Emily Depew	Michiko Homann	Edith Kwok	David Liu	
Victoria Chen	Susan Detz	Ji Ming Hong	Harold Kwok	Jay Liu	
Changfeng Chen	Catherine Dioli	Ruth & William Hsiao	John Kwon	Jesse Liu	
Chih Chen		Joseph & Emmy Hsieh	David Kong		
Hermia Chen			Anthony Koui		
Howard Chen			Daphine C. Kuo		
Lily Chen			Julia Kuo		
Steven Chen			Lianna Kushi		
Victoria Chen			Serene Kwan		
Xiaoyan Chen			Edith Kwok		
Grace Cheng			Harold Kwok		
Kathy Cheng			John Kwon		
Ronggu Cheng			Sophia Lai		
Shu-Lien Cheng			Cindy Lam		
Stanley Cheng			Clarence Lam		
			Doreen Lam		

Donors & Supporters

INDIVIDUALS (CONTINUED)

Allyce Najimy	Emily Quan	Jordan Shenefield	Ellen Tang	Tim Wallace	Elizabeth Wu
Nimit Nathwani	Brian Radomski	Blair Shrewsbury	Helen P. Tang	Sean Wan	Janet Wu
Jillian Nelson	Hector Ramirez	Agatha Marie Silva	Soden Tek	Ellen Wang	Julian Wu
Li Zhen C. Ng	Heather Randolph	Mackenzie Silverio	Chanly Thach	Leslie Wang	Zhi Hua Wu
Pisey Nguon	Craig Reeson	Mark Simpson	Alex Thai	Mei Wang	Christopher Xu
Mimi Nguyen	Emma Reichart	Amanda Sisowath	Jason Thai	Tracy Wang	Meng Meng Xu
Yuankun Ni	Dominic ReRiso	Vero Siv	Chelsea Thompson	Rebecca Warren	Sho Yamagishi
Qing Niam	Chris Reynolds	Howard Smith	Lisa Thompson	Becky Wasserman	Margaret Yamamoto & Mark Hopkins
Anthony Norton	Joan Rich	James Smith	Eileen Thompson- Isaacs	Roy Wattanasin	Zhendi Yan
Caroline Ocarroll	Casey Riley	Sarah Smith	Ay-Tek Tio	Jeffrey Wei	Isaac Yang
Edward & Cathy O'Connell	Marita Rivero	Janie Soehl	Minh To	Charles W. Winey	Nancy Yap
David Oldershaw	Harris Roberts	Sterling Soo Hoo	Cynthia Tong	Fred & Marilyn Winey	Jan Yardley
Bernadette Orendo	Mona & Malcolm Roberts	Karen SooHoo	Cynthia Tong	Jeff & Devon Winey	Katherine & Chris Yardley
Daniel Padilla	Sarah Rogowski	Robert Soohoo	Marina Tramontozzi	Leverett & Marian Wing	Kelly Yardley
James Partridge	Sarah Rogowski	Carolina Sopper	Chi Tran	Edward R. Wolpow	Steven Yardley
Seth Peck	Barbara Rubel & Steven Manos	Manilin Soth	Richard Tran	Anjela Nga-Wing Wong	Phon A. Yath
Ben Pederson	Benjamin Russell	Karen Soy	Thu-Hang Tran	Barbara Wong	Gary Yee
Jenna Pederson	Steven Russell	Loraine Spenciner	Susan Tremblay	Cynthia Wong	Hon & Barbara Yee
Phyllis Pederson	Steven Russell	Elliot Sperling	Mike Trenh	Eleanor San San Wong	Lee Hanley Yee
Jessica Peng	Aisling Ryan	Khemary Srey	Richard & Priscilla Troy	Irene C. Wong & Michael Moretti	Stephen & Karen Yee
Lewis Pepper	Renata Saites	Ben Starr	Maylin Truesdell	Irene Y. Wong	Brandon Yeh
Morn Phaen	Keirstin Salisbury	Brooks Stevens	Linh Truong	Jeffrey & Souyan Wong	Tina Yem
Christina Pin	Jennifer Sanborn	Ruth Stevens	Natalie Truong	John & Lena Wong	Judy Yi
Elzenice Pires	Jacob Sandor	Andrew Stewart	Stephen & Eva Wai Kee Tsai	Kam Wong	Kensi Ying
James Platteel	Juan Santos	Jay Stilts	Jenny Tsai	Lisa Wong	Sau Kitty Yip
Christopher Poirier	Sania Santos	Julia M. Sue & Walter Blattler	Mark Tse	Mary C. Wong	Alice Yong
Chris Ponte	Alyssa Saunders	Bruce D. Sutcliffe & Linda Au	Szem Tse	Michael Wong	Lai & Mary Young
Iris Ponte	Diane Savage	Emily Sy	Jeannette Tum	Nancy Wong	Sara Youngelson
Lauren Poole	Sokly Say	Jasmin Tabares	Leevon Ty	Perry Wong	Emily Yu
Oiyan Poon	Linda See	Tate Tabtieng	Jacquetta Van Zandt	Randall Wong	Steve Yu
Christopher Porter	Lorraine See	Christopher Tam	Cindy Vann	Sheila Wong	Victoria S. Yue
Inna Potcherstnik	Vivian Segall	Joanna Tam	Peter Vann	Steve Wong	Joann Yung
Karina Prak	Fawn Segaloff	Ashley Tan	Rob Vassegh	Valerie Wong	Chaochao Zhang
Jessica Pritchard	Kavya Sekar	Juan Tan	Donald G. Veino II	Sandy Wong-Ng	Xin Qi Zhang
Mary Prum	Phet Seng	Kim Tan	Alex Villanueva	Margaret Y. Woo	Yang Zhang
Helen Quach	Jena Shaw	Connie Tang	Tuyet-Van Vu	Richard Woo	
Binh Quan	Amy Lin & Tsung Ying Shen		Hong Thuy Thi Vuong		

Students Giving Back

We appreciate our Adult Education students for giving back to the community. Over 80% of the students made a donation.

Li Jie Ban	Xin Hua Chen
Said Benjebli	Wen Zheng Chen
Chun Hua Cai	Xiao Chen
Chun Hua Cai	Wei Chen
Cheng Chang	Xiao Yi Chen
Su Fang Chen	Yueh Mei Chiu
Li Mei Chen	Wei Jie Chu
Pei Jun Chen	Zhi Heng Deng
Bing Guang Chen	Loan Doan
Jie Xing Chen	Yousef Doghmi
	Cai Hang Duo Jie
	Ting Fan
	Ping Fan
	Lin Wei Gao
	Cheng Hua Gao

Jin Ping Geng	Li Ju Liao
Ya Li He	Yuan Ling Liao
Hui Zhen Hu	Zhi Ling Lin
Trang Hoang	Jin Xia Lu
Ji Y Huang	Xiaochun Luo
Liu Chan Huang	Jing Hui Ma
Fen Rong Huang	Jia Qing Ma
Wan Yan Huang	Ya Wei Mai
Liu Deng Huang	Ju Yan Mai
Shu Yu Huang	Qi Chan Mai
Chang Xin Huang	Kaoutar Naji
Tak Keung Lee	Kuen Ng
Pei Mei Lei	Gilda Nieto Chavez
Jin Ping Li	Yue Zhu Ning
Chu Xin Li	Claudia Oliveira
Shu Xiang Li	Zhi Jie Ou
Jin Feng Li	Yu Li Ou
Jian Peng Li	Elzenice Pires
Xiao Ping Li	Mei Hua Rong
Jie Zhang Liang	Ying Ying Rong
Ying Liang	Jie Ping Ruan

Nan Sheng	Shi Wen Zeng
Dareen Shukair	Qing Qing Zhang
Nisreen Shukair	Chao Chao Zhang
Die Yi Situ	Bao Zhen Zhang
Suna Situ	Wen Bao Zhang
Min Song	Shao Long Zhang
Wei Quan Tan	Xiao Jie Zhang
Mei Hua Tan	Jin Cheng Zhao
Ai Jing Tian	Shi Ping Zhen
Carmen Tung	Ai Zhu Zhen
Wan Jing Wang	Qiu Yan Zheng
Yan Qian Wang	Chun Zheng
Li Mei Wu	Dan Hong Zheng
Li Hua Wu	Yan Ting Zhou
Wan Xia Wu	Hui Cong Zhu
Pei Ci Wu	Wei Jian Zhu
Mei E Wu	Xiao Yan Zhuo
Zhi Hua Wu	
Ju Fang Xie	
Man Hua Xu	
Zuan Ping Zeng	

Donors & Supporters

Donors of In-Kind Gifts

Aquent
Blue Ginger
Meri Bond
Boston Bruins Foundation
Boston Children's Museum
Boston Duck Tours
Boston Language Institute
Boston Lyric Opera
Boston Park Plaza Hotel
Diane M. Chan
Rosa Chan
Sau King Chan
The Charles Hotel
China Pearl Restaurant
The China Restaurant and Sports Bar
Bernard K. Chiu
Dina and John Chu

Coolidge Corner Theatre Foundation
Ann Marie Cunniff
Davio's Northern Italian Steakhouse
Delta Airlines
Equinox Sports Club Boston
Flour Bakery + Cafe
Fugakyu Restaurant
Handel and Haydn Society
Hint Water
Huntington Theatre Company Box
Hy-Line Cruises
Intercontinental Boston
Isabella Stewart Gardner Museum
Jeremy Lin Foundation
J.P. Licks
Kirin Produce Co.
Albert Li
The Lyric Stage Company

Macy's
Mei Mei Street Kitchen
Merrimack Repertory Theatre
New Repertory Theatre
Panera Bread
Redbones BBQ
Rota Portrait Design
Shabu Zen Restaurant
Shojo Asian Bar and Bistro
SpeakEasy Stage Company
Stop and Shop Supermarket
The TJX Companies, Inc.
W Hotel Boston
Wang YMCA
Welch Foods Inc.
Westin Waltham-Boston
Whole Foods Market
Winsor Dim Sum Cafe

THE LEGACY CIRCLE

The Legacy Circle honors friends whose generosity will help us thrive for generations to come. While many supporters aid us through annual donations, the Legacy Circle ensures our long-term future by creating an endowment, naming BCNC as the beneficiary of a bequest or planned gift.

We are proud to honor the following in BCNC's Legacy Circle:

Chin Tunn Fon Endowment Fund

Fung Family Endowment Fund

Carmen Chan

Nobuko Kuhn

Elaine Ng and William Greally

There are many options to join the Legacy Circle: make a charitable bequest, gift of a life insurance, IRA or retirement plan, charitable gift annuity, or endowment fund. To learn more, please contact Carmen Chan at carmen.chan@bcnc.net or 617-635-5129 x1053.





**Boston Chinatown
Neighborhood Center, Inc.**
波士頓華埠社區中心

Mailing Address:
885 Washington Street
Boston, MA 02111

Site Addresses:
38 Ash Street
Boston, MA 02111
Tel: 617-635-5129

275 Hancock Street
Suite #200
Quincy, MA 02171
Tel: 617-770-0091

Fax: 617-292-1887
info@bcnc.net
www.bcnc.net

Annual Report 2015

Design by Glee Design // Photography by L.B. Read Photography