Cancion del Emperador

Luis de Narvaez
Edition by Robert Lunn

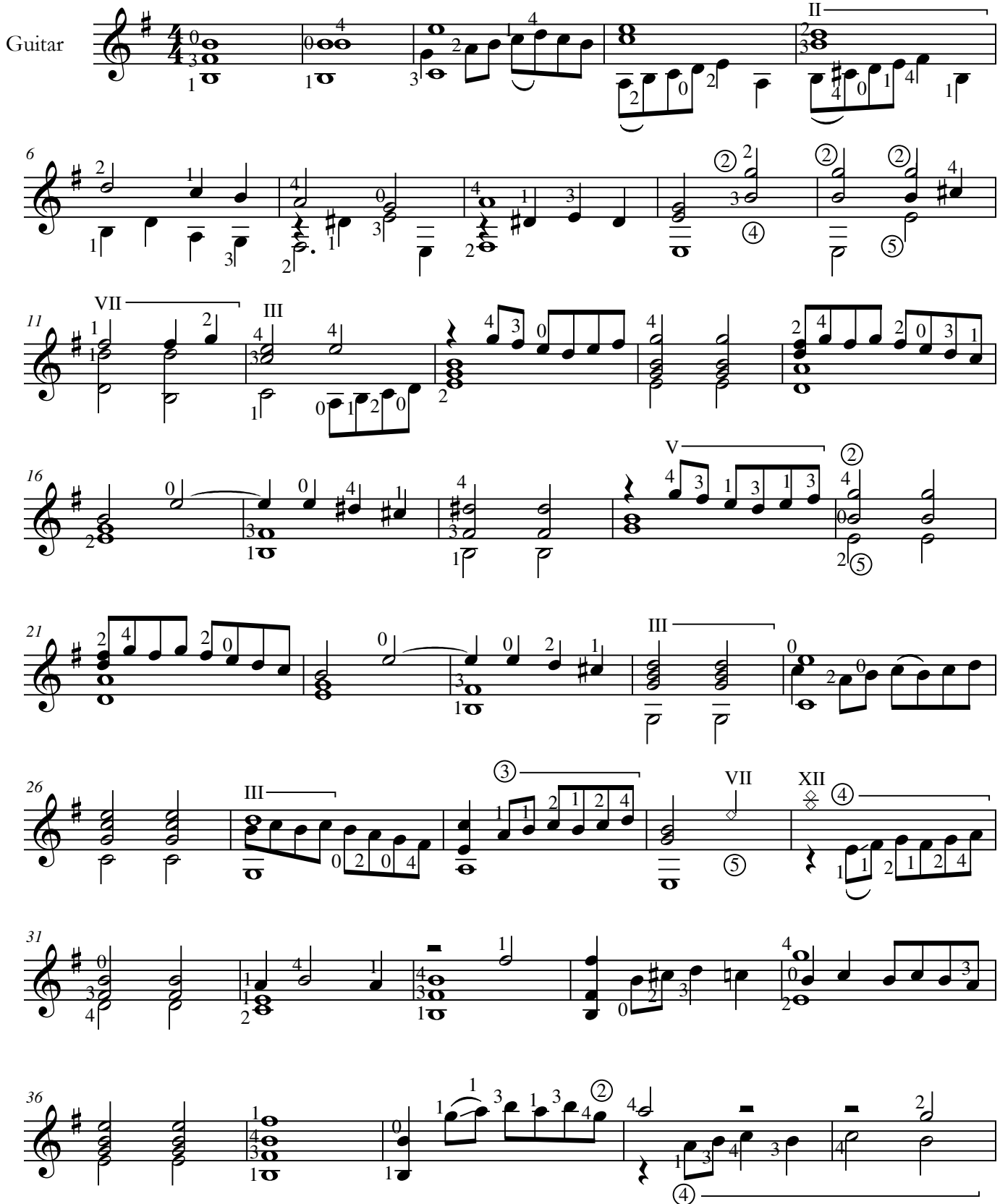

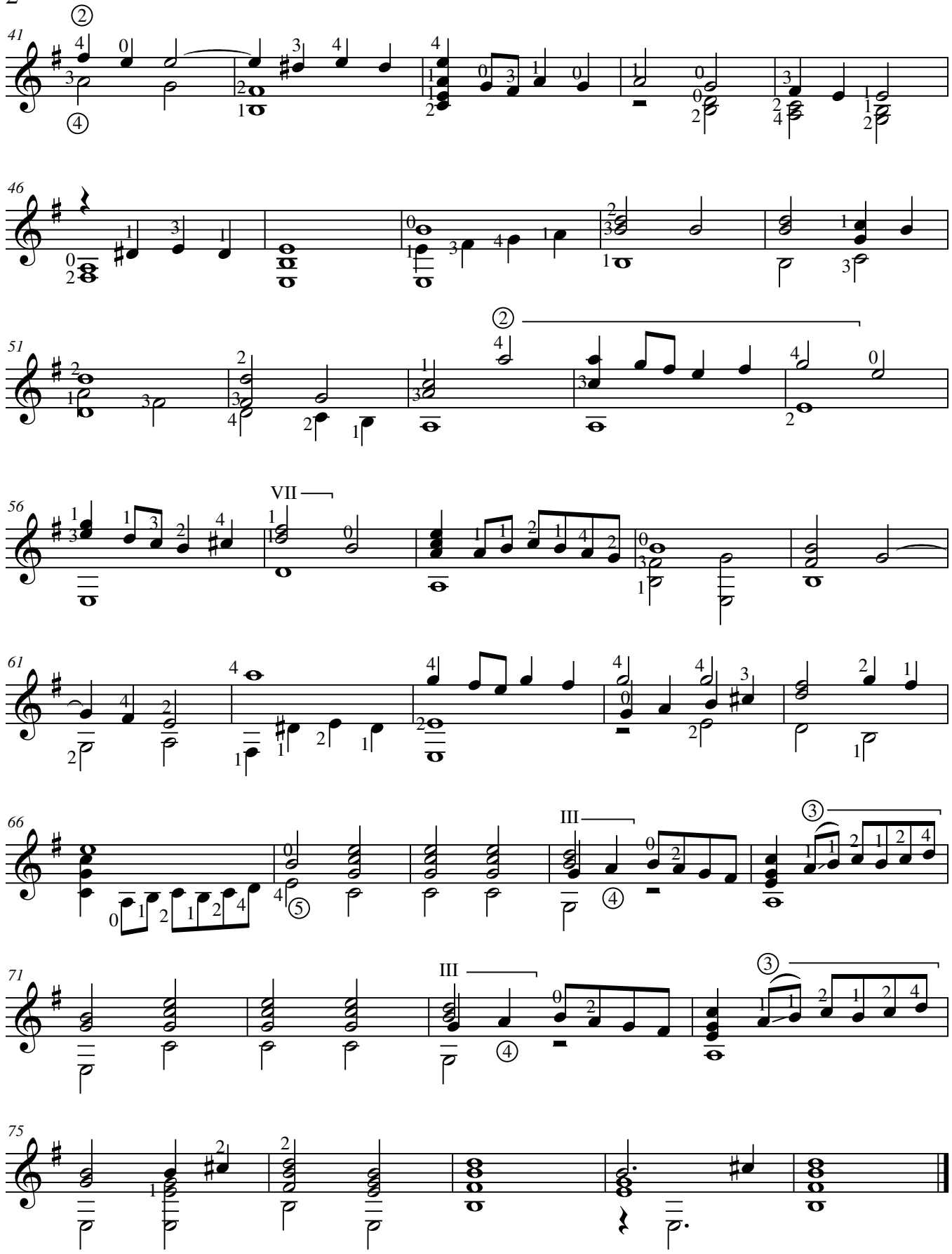
41
46
51
56
VII
61
66
III
71
III
75