Prelude No. 11

6th String= D

Francisco Tarrega
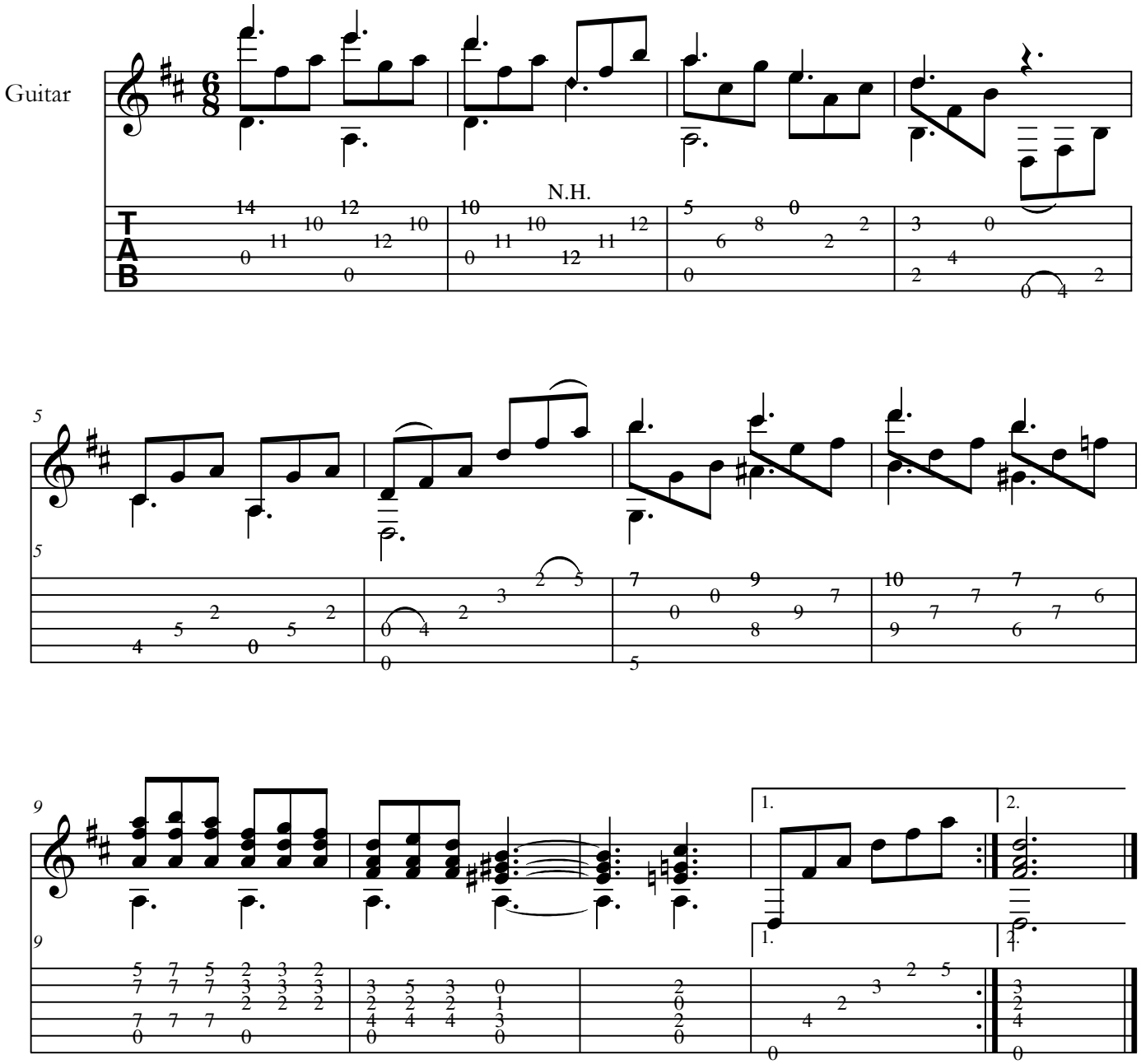
Edition by Robert Lunn