



**Detached Single**

Status: **ACTV**      MLS #: **09503937**      List Price: **\$395,000**  
 Area: **140**      List Date: **02/14/2017**      Orig List Price: **\$395,000**  
 Address: **48W528 Chandelle Dr , Hampshire, Illinois 60140**      Sold Price:  
 Directions: **Harmony N to Stoxen to Immelman to Rudder to Chandelle**  
 Closed:      Contract:  
 Off Market:      Financing:  
 Year Built: **1975**      Blt Before 78: **Yes**      Lst. Mkt. Time: **44**  
 Dimensions: **170X206**      Subdivision: **Casa De Aero**      Model:  
 Ownership: **Fee Simple**      Township: **Hampshire**      County: **Kane**  
 Corp Limits: **Unincorporated**      # Fireplaces: **1**  
 Coordinates:      Bathrooms **2 / 1**      Parking: **Garage**  
 Rooms: **8**      (full/half):  
 Bedrooms: **4**      Master Bath: **Full**      # Spaces: **Gar:2**  
 Basement: **None**      Bsmnt. Bath: **No**      Parking Incl. **Yes**  
    In Price:

Remarks: **Stunning Custom home situated in an Aviation Community! A pilot's dream with a runway in your own backyard! This custom home boasts a lot of amenities for all buyers! Very open and bright Contemporary Style with an abundance of windows! Step into the foyer and you'll see soaring ceilings, a two story fieldstone see thru fireplace, open dining are with Custom cabinetry. The kitchen offers all top of the line appliances, Sub-zero refrigerator/freezer, Wolf cooktop, oven and microwave, Bosch dishwasher, warming drawer, Custom Maple upper cabinetry, and Custom Cherry lower, all the bells and whistles! 4 spacious bedrooms, including a Master suite with sunken tub - Attached 44x65 hanger with work area, storage and loft - Park your plane on your own property! A Beautiful setting adds to this wonderful home - make it yours today!**

School Data	Assessments	Tax	Miscellaneous
Elementary: <b>(300)</b>	Amount: <b>\$165</b>	Amount: <b>\$8,153</b>	Waterfront: <b>No</b>
Junior High: <b>(300)</b>	Frequency: <b>Monthly</b>	PIN: <b>0105100035 (Map)</b>	Appx SF: <b>2471</b>
High School: <b>(300)</b>	Special Assessments: <b>No</b>	Mult PINs: <b>No</b>	SF Source: <b>Estimated</b>
Other:	Special Service Area: <b>No</b>	Tax Year: <b>2015</b>	Assessor SF:
	Master Association: <b>No</b>	Tax Exmps: <b>Homeowner, Senior</b>	Acreage:

Square Footage Comments:

Room Name	Size	Level	Flooring	Win Trmt	Room Name	Size	Level	Flooring	Win Trmt
Living Room	<b>16X18</b>	<b>Main Level</b>	<b>Carpet</b>		Master Bedroom	<b>18X14</b>	<b>Main Level</b>	<b>Hardwood</b>	
Dining Room	<b>12X14</b>	<b>Main Level</b>	<b>Hardwood</b>		2nd Bedroom	<b>14X13</b>	<b>Main Level</b>	<b>Carpet</b>	
Kitchen	<b>22X14</b>	<b>Main Level</b>	<b>Hardwood</b>		3rd Bedroom	<b>16X14</b>	<b>Main Level</b>	<b>Hardwood</b>	
Family Room		<b>Not Applicable</b>			4th Bedroom	<b>14X13</b>	<b>Main Level</b>	<b>Hardwood</b>	
Laundry Room	<b>10X09</b>	<b>Main Level</b>	<b>Vinyl</b>		Foyer	<b>09X14</b>	<b>Main Level</b>	<b>Hardwood</b>	
Eating Area	<b>09X09</b>	<b>Main Level</b>	<b>Hardwood</b>						

Interior Property Features: **Vaulted/Cathedral Ceilings, Hardwood Floors**

Exterior Property Features: **Deck, Other Building**

Age: <b>41-50 Years</b>	Additional Rooms: <b>Eating Area, Foyer</b>	Roof: <b>Asphalt/Glass (Shingles)</b>
Type: <b>1 Story</b>	Garage Ownership: <b>Owned</b>	Sewer: <b>Septic-Private</b>
Style: <b>Contemporary</b>	Garage On Site: <b>Yes</b>	Water: <b>Well-Private</b>
Exterior: <b>Brick, Frame</b>	Garage Type: <b>Attached</b>	Const Opts:
Air Cond: <b>Central Air, 2 Separate Systems</b>	Garage Details: <b>Garage Door Opener(s), Transmitter(s), Heated, 7 Foot or more high garage door</b>	General Info: <b>School Bus Service</b>
Heating: <b>Gas, Forced Air, 2+ Sep Heating Systems</b>	Parking Ownership:	Amenities: <b>Landing Strip</b>
Kitchen: <b>Eating Area-Breakfast Bar, Eating Area-Table Space, Island</b>	Parking On Site:	Asmt Incl: <b>Common Insurance, Other</b>
Appliances: <b>Oven/Range, Microwave, Dishwasher, Refrigerator, High End Refrigerator</b>	Parking Details:	HERS Index Score:
Dining: <b>Separate</b>	Driveway: <b>Asphalt</b>	Green Discl:
Attic: <b>Unfinished</b>	Foundation: <b>Concrete</b>	Green Rating Source:
Basement Details: <b>Crawl</b>	Exst Bas/Fnd:	Green Feats:
Bath Amn: <b>Whirlpool, Double Sink</b>	Disability Access: <b>No</b>	Sale Terms:
Fireplace Details: <b>See through/Multi Sided, Wood Burning, Attached Fireplace Doors/Screen, Gas Starter</b>	Disability Details:	Possession: <b>Closing</b>
Fireplace Location: <b>Living Room</b>	Exposure:	Occ Date:
Electricity: <b>Circuit Breakers, 200+ Amp Service</b>	Lot Size: <b>.50-.99 Acre</b>	Addl. Sales Info.: <b>None</b>
Equipment:	Lot Desc: <b>Common Grounds</b>	Agent Owned/Interest: <b>No</b>

Copyright 2017 MRED LLC - The accuracy of all information, regardless of source, including but not limited to square footages and lot sizes, is deemed reliable but not guaranteed and should be personally verified through personal inspection by and/or with the appropriate professionals.

MLS #: 09503937

Prepared By: Albert Miranda | Hangar Homes Realty, LLC | 03/29/2017 08:42 AM



MLS#: 09503937 Detached Single 48W528 Chandelle DR Hampshire IL 60140

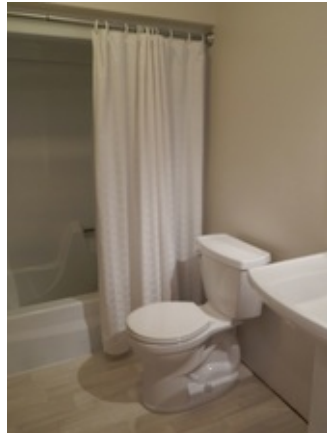
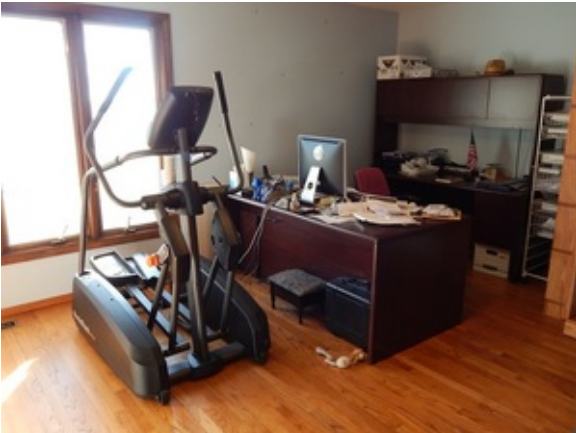

Copyright 2017 - MRED LLC

Prepared By: Albert Miranda | Hangar Homes Realty, LLC | 03/29/2017 08:42 AM

MLS#: 09503937 Detached Single 48W528 Chandelle DR Hampshire IL 60140



Copyright 2017 - MRED LLC

Prepared By: Albert Miranda | Hangar Homes Realty, LLC | 03/29/2017 08:42 AM