

East Side/Hills

Home Tour Date: Saturday, June 25

Maplet Pick-Up (9am-12pm)

Los Angeles Convention Center
1201 South Figueroa Street
Los Angeles, CA 90015

Architecturally and culturally significant, LA's Eastside is made up of small, trendy neighborhoods that are home to endless boutique shopping and an ever-growing dining scene that includes beautiful outdoor patios, diverse dining experiences and eclectic bars.

The "Hills" refers to the residential area situated within the Santa Monica Mountains that overlooks the city and is known for its breathtaking views and endless maze of windy streets that provides its exclusive residents with a sense of seclusion and serenity.



Black House

Originally built in 1978, builder Scott Harris and designer Jennie Garth did a total transformation to create a beautiful 4,000 square foot, 5 bed, 4.5 bath luxury ...

[+ Show more](#)



Beech Knoll House

At over 4,500 square feet, the Beech Knoll House is nothing short of spectacular. Remodeled in 2014, the goal was to create a house that was stunning to the eye, wi ...

[+ Show more](#)



Temple Hill House

Originally constructed in 1965, this beautiful, 2,125 square foot home was renovated in 2013 to create a luxurious 4 bed, 3.5 bath oasis in the Hollywood Hills. Whi ...

[+ Show more](#)

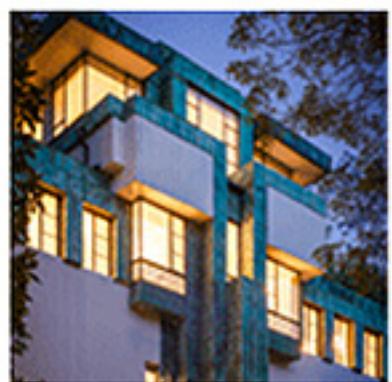

The Samuel-Novarro House

Designed by famous architect Frank Lloyd Wright Jr in 1928, this 2,800 sq. ft. home sits on a spacious 13,250 sq ft lot. Just before starting construction, Wright ...

[+ Show more](#)



Trousdale Residence

Originally designed by master architect Rex Lotery in 1960, and restored in 2015 by the architectural firm Woods + Danganan, the Trousdale Residence is located in the storied Trousdale Estates area of Beverly Hills. The project maintained the midcentury vision of the house while updating the finishes and opening up the original layout with a large kitchen and entertaining space. Raised, wood-clad ceilings surrounded by Clerestory windows bring in natural light throughout the

2016 Home Tours

[Mar Vista/Culver City >](#)

[Eastside/Hills >](#)

[Santa Monica/Venice >](#)

Features

[Home Tours >](#)

[Prius Ride and Drive >](#)

[Prime Edition >](#)

[Modern Family Pavilion >](#)

[ASID Student Roadmap >](#)

[Consultations >](#)

[Designers & Books Fair >](#)

[Dwell Outdoor >](#)

[imm cologne >](#)

[Prefabs >](#)

East Side/Hills

Home Tour Date: Saturday, June 25

Maplet Pick-Up (9am-12pm)

Los Angeles Convention Center
1201 South Figueroa Street



Trousdale Residence

Originally designed by master architect Rex Lotery in 1960, and restored in 2015 by the architectural firm Woods + Danganan, the Trousdale Residence is located in the storied Trousdale Estates area of Beverly Hills. The project maintained the midcentury vision of the house while updating the finishes and opening up the original layout with a large kitchen and entertaining space. Raised, wood-clad ceilings surrounded by Clerestory windows bring in natural light throughout the entry and main living spaces. The interior space features extensive teak casework and terrazzo flooring throughout.



Photo by: Squared Design Lab



Photo by: Squared Design Lab



Photo by: Squared Design Lab