

Liran Bromberg

lbb49@drexel.edu | 857.404.2725

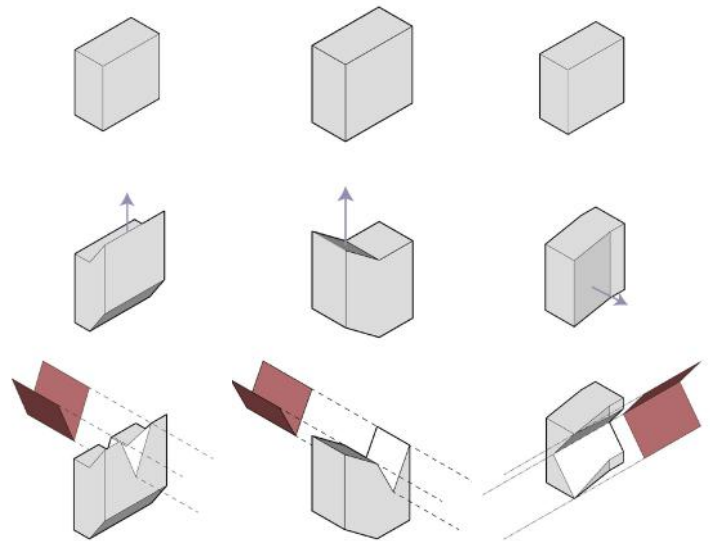

Rendered Section and Elevation of Rowhouse | | Revit, Illustrator, Photoshop



Variations on Sequential Operations | | Sketchup, Illustrator



Exterior Render of Mixed-Use Housing | | Revit



Rendered Section-Perspective of Rowhouse | | Revit

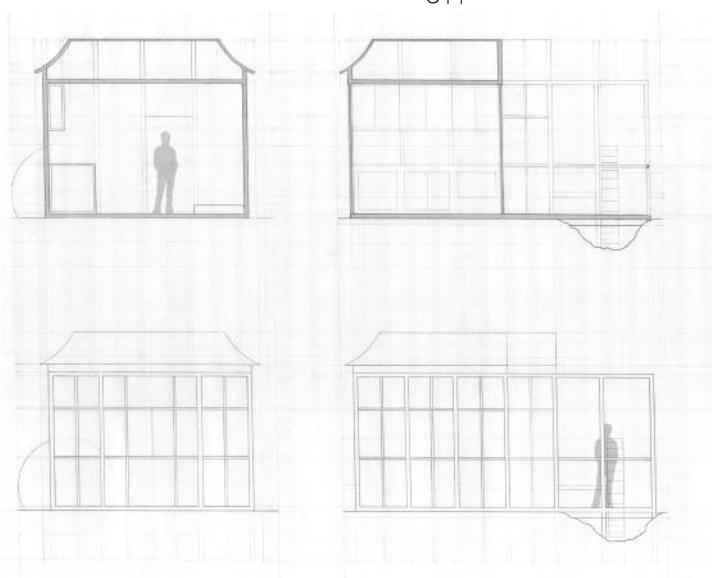

Sections and Elevations of Microdwelling | | Pencil on Vellum

Liran Bromberg

lbb49@drexel.edu | 857.404.2725

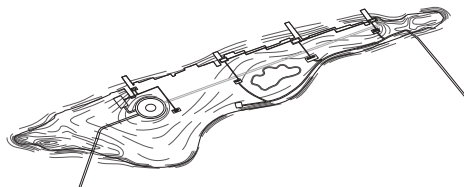
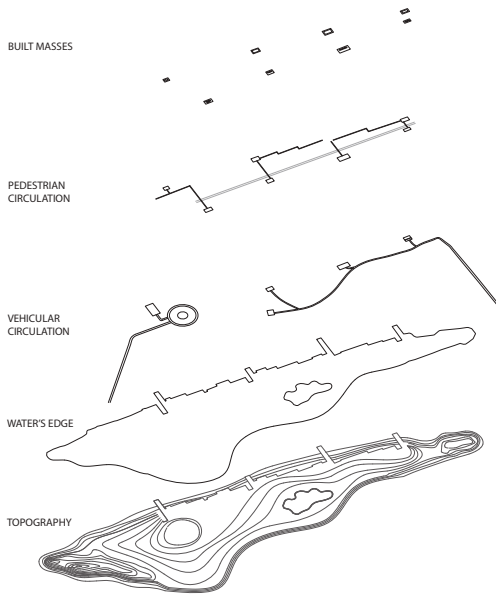

Exploded Axonometric of Petty Island | | AutoCAD, Illustrator

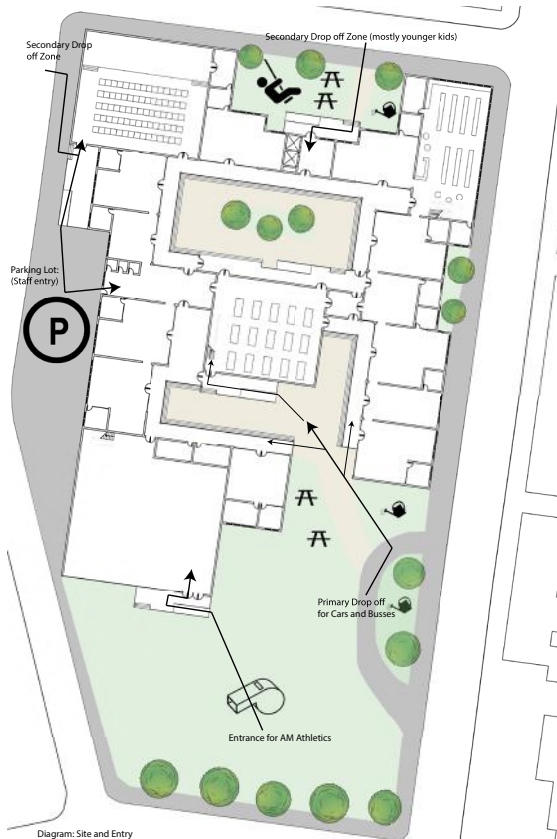

Site and Floor plan of School with Site Resources and locations of Entry | | Revit, Illustrator, Photoshop

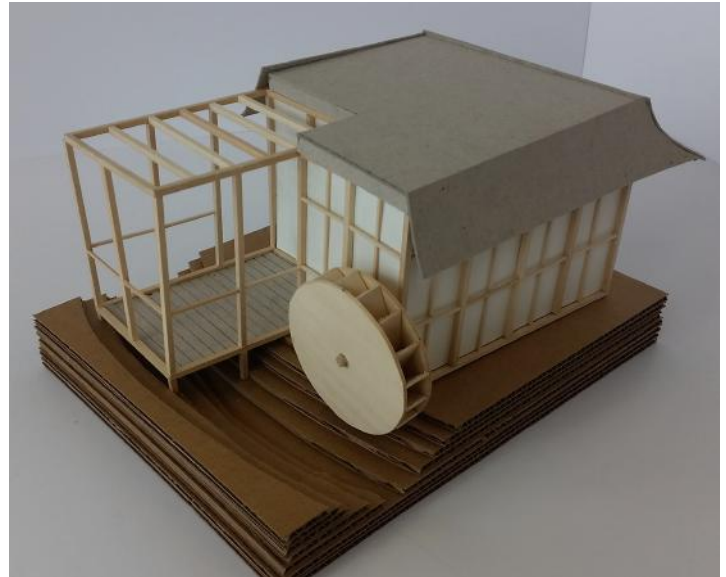

Model of Microdwelling | | Basswood, Chipboard, Corrugated cardboard



Monastery Site Plan | | AutoCAD, Photoshop

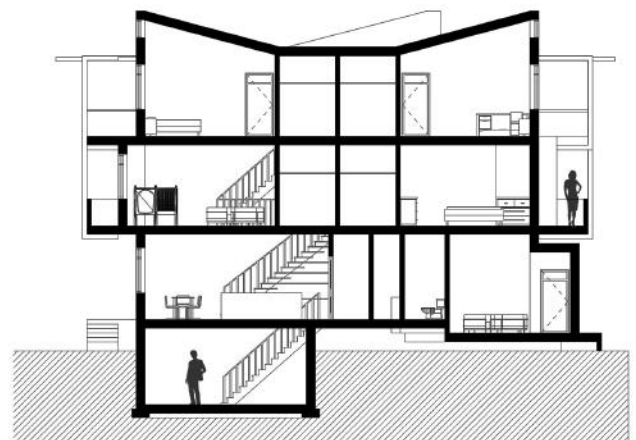

Longitudinal Section of Rowhouse | | Revit, Photoshop