

Bloomfield Centre  
First Floor

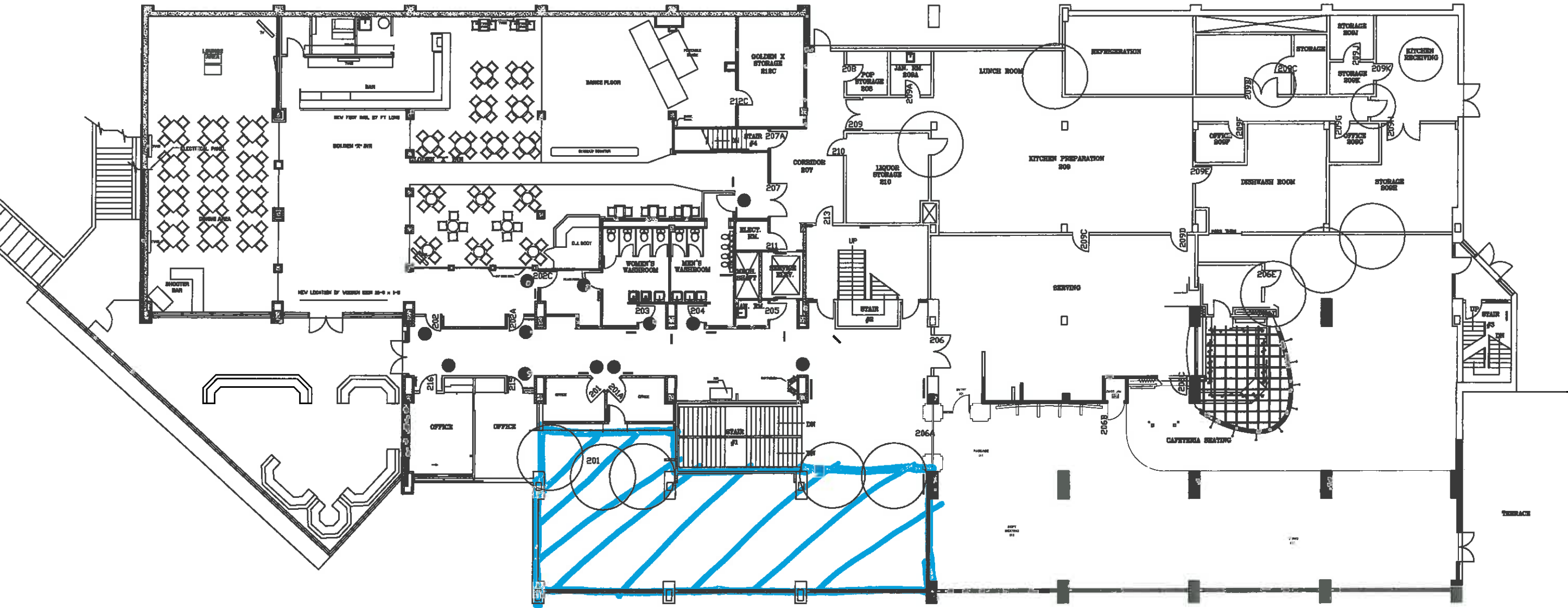

Bloomfield Centre  
Second Floor

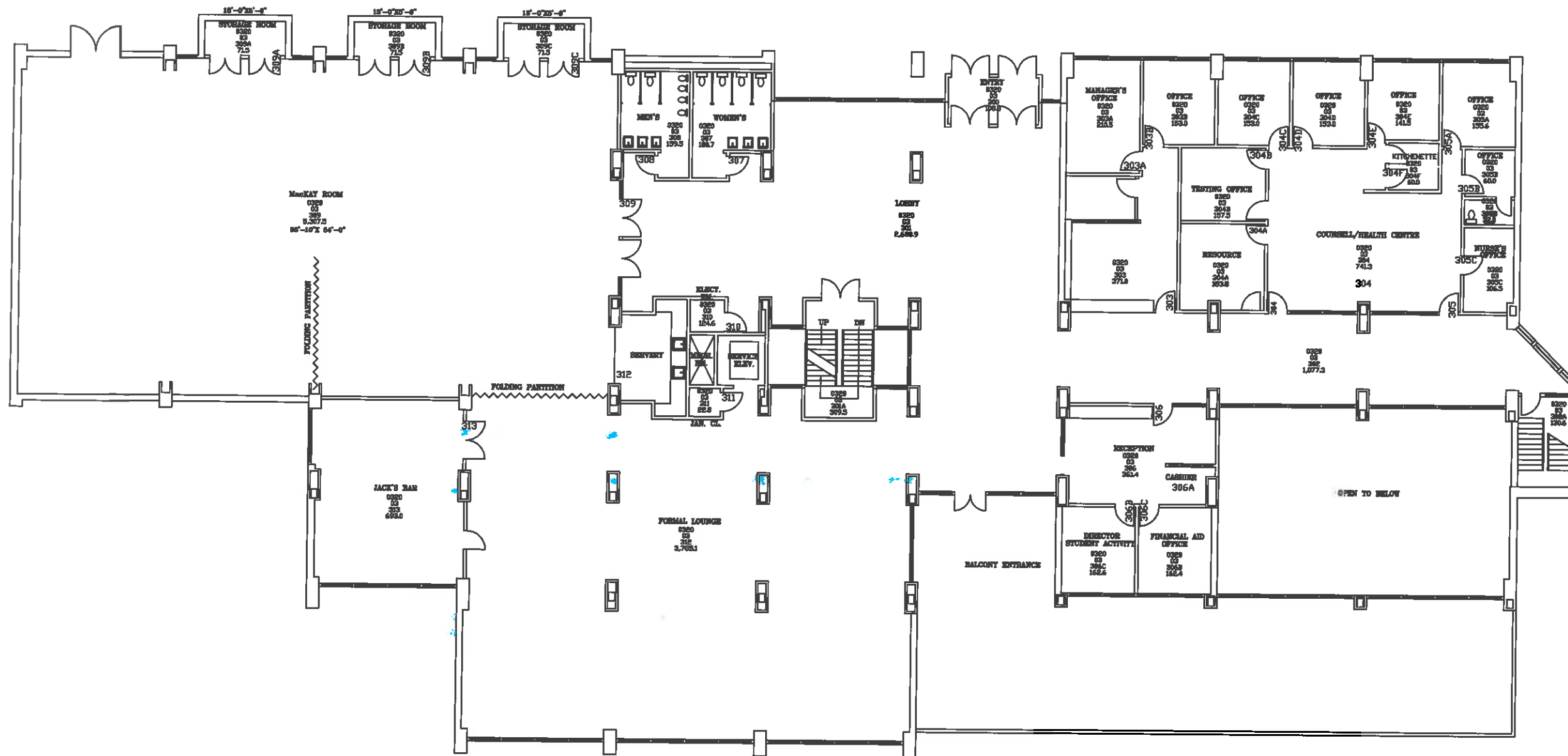

Bloomfield Centre  
Third Floor

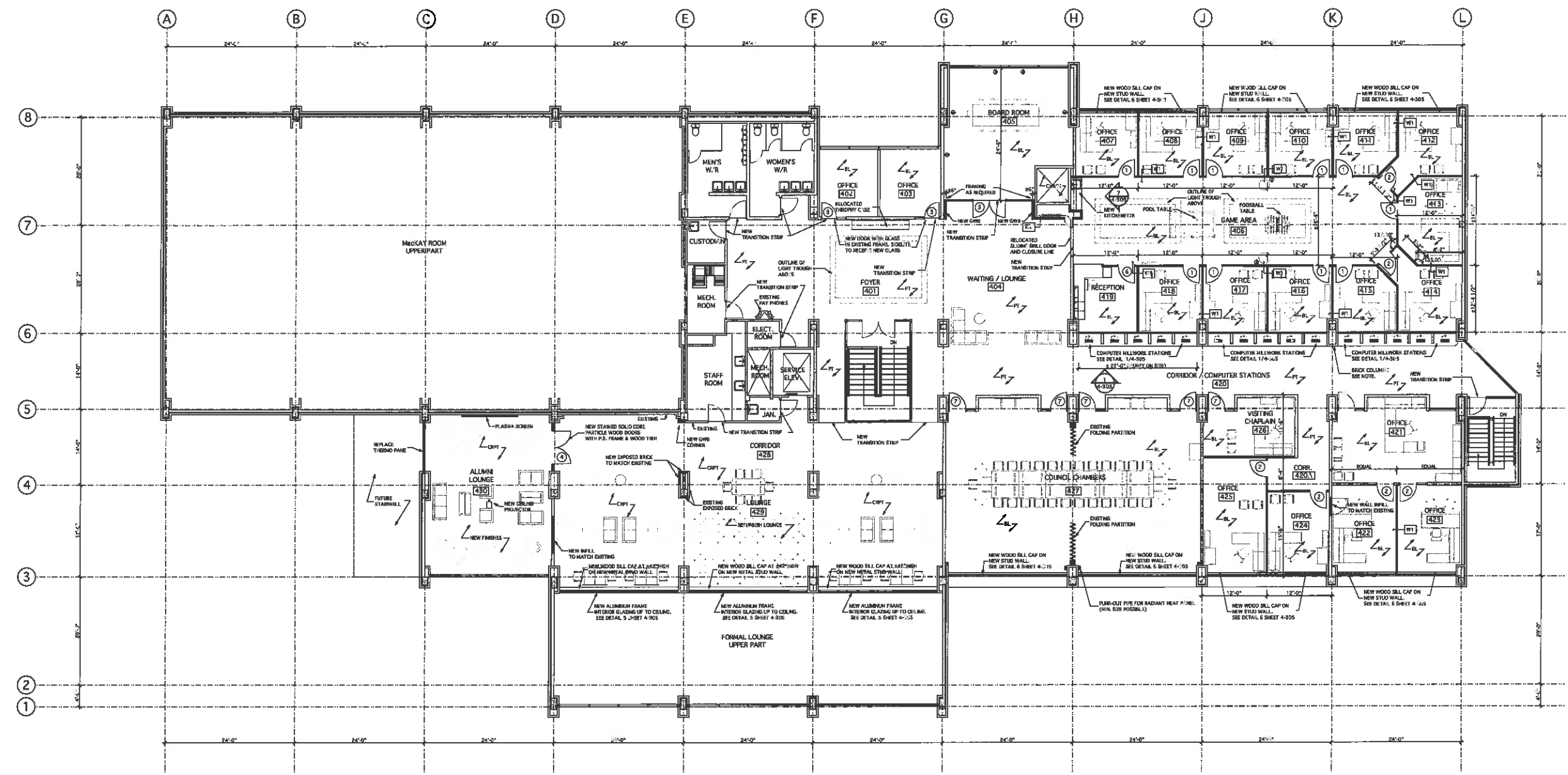

**GENERAL NOTES**

IT IS THE CONTRACTOR'S RESPONSIBILITY TO CHECK AND VERIFY THAT ALL DIMENSIONS AND SEES ARE CORRECT, AND TO REPORT IN WRITING ANY ERRORS OR OMISSIONS TO THE ARCHITECT PRIOR TO PROCEEDING WITH WORK. A 20% SCALE OF DRAWING, EXCEPT AS PERMITTED BY ARCHITECT. READ THE DRAWINGS IN CONJUNCTION WITH ALL ARCHITECTURAL, ELECTRICAL, MECHANICAL, STRUCTURAL, AND COMPLETE SPECIFICATIONS. ALL CONSTRUCTION TO BE IN ACCORDANCE WITH THE NATIONAL BUILDING CODE OF CANADA 2015. THESE DIMENSIONS SHALL NOT BE USED FOR CONSTRUCTION PURPOSES UNLESS SIGNED AND SEALED BY THE ARCHITECT.

**NOTES**

**LEGEND**

**BL - WALL ASSEMBLY**  
 - 1/2" GIB (TAPS, FILL & PAINT)  
 - 3/8" METAL STUD @ 16" O.C. TO LIFE OF SOFFIT  
 - BOARD BATT INSULATION  
 - 1/2" GIB (TAPS, FILL & PAINT)  
 - 5/8" METAL STUD @ 16" O.C. TO LIFE OF SOFFIT  
 - 5/8" WIDE ACOUSTIC BATT INSULATION ABOVE CEILING OTHER SIDE OF PARTITION WALLS

**BI - WALL ASSEMBLY**  
 - 1/2" GIB (TAPS, FILL & PAINT)  
 - 3/8" METAL STUD @ 16" O.C. TO LIFE OF SOFFIT  
 - 1/2" GIB (TAPS, FILL & PAINT)

**NOTE:**  
 ALL BRICK FLATERS AND COLLARS TO HAVE THREE BRICK VERTICAL BRICK EXPOSED. REPAIRS TO BE DONE IN BRICK MATCH.

**NEW FURNITURE:**  
 NEW FACTORY STAIN SOLID CORE 3/4" x 7/8" WOOD BOOSE CAP P.E. FINISH & COMMERCIAL GRADE LOCKETS AND ISSUES.

**EXISTING WALL**  
 NEW WALL  
 - 1/2" GIB  
 - 3/8" METAL STUD @ 16" O.C.  
 - 1/2" GIB

**CBT - CARPET TILE**  
 BL - BROADLOOM CARPET  
 PT - PORCELAIN TILE

**FLOOR FINISHES**  
 CBT - INTERLACE 87" x 21" (DND) CARPET TILE BONE TILM HONEY  
 SILE: 1811  
 SDCODE: 6181 PL-1/IN

**BL - BROADLOOM CARPET, CAMBRIDGE COMMERCIAL**  
 BONE TILM HONEY  
 SILE: 1811  
 SDCODE: 6181 PL-1/IN

**PT - PORCELAIN TILE, CENTRA - GALLERIA WHITE**  
 P11 PLUMBER WOOD NATURAL  
 P12 GALLERIA CREMA POLISHED  
 P13 TROBISIO MORGHE POLISHED  
 (PATTERN & TILE SIZES TO FOLLOW)

NO.	DESCRIPTION	M/D/Y
5	ISSUE FOR INFO	06/27/07
4	ISSUE FOR INFO	06/21/07
3	ISSUE FOR INFO	03/14/07
2	ISSUE FOR PRICING	01/05/07
1	ISSUE FOR REVIEW	05/31/07
REVISIONS		

NO.	DESCRIPTION	M/D/Y
REVISIONS		

**PRELIMINARY ONLY**  
 Not to be used for Construction



**PROJECT**  
 ST. F.X. UNIVERSITY CAMPUS  
 BLOOMFIELD BUILDING  
 4<sup>th</sup> FLOOR RENOVATION

**DRAWING**  
 PROPOSED 4<sup>th</sup> FLOOR PLAN

**DRAWN BY** S.M.  
**CHECKED BY** S.T.  
**SCALE** 1/8" = 1'-0"  
**PLOT DATE** JUNE 27, 2007

**CAD FILE** DRWG.  
 MAIN\_PROJ./CAD/07-034 4-302

**1 PROPOSED 4<sup>th</sup> FLOOR PLAN**  
 SCALE: 1/8" = 1'-0"