

Circus Music

for six guitars

Tom Baker
(2000)

Frog Peak Music

Circus Music

for six guitars

Tom Baker
January 2000

I. Moderato
(mm = 108)

4

- Gtr. 1: Rests in all three measures.
- Gtr. 2: Rests in all three measures.
- Gtr. 3: Rests in measure 4; plays eighth-note patterns in measures 5 and 6.
- Gtr. 4: Plays eighth-note patterns with accidentals throughout measures 4-6.
- Gtr. 5: Rests in all three measures.
- Gtr. 6: Plays a continuous eighth-note strumming pattern starting in measure 5, marked *mf*.

7

- Gtr. 1: Plays eighth-note patterns starting in measure 7, marked *mf*.
- Gtr. 2: Rests in measure 7; plays eighth-note patterns in measures 8 and 9, marked *mf*.
- Gtr. 3: Plays eighth-note patterns throughout measures 7-9.
- Gtr. 4: Plays eighth-note patterns with accidentals throughout measures 7-9.
- Gtr. 5: Rests in all three measures.
- Gtr. 6: Plays a continuous eighth-note strumming pattern throughout measures 7-9.

10

13

16

19

22

25

28

31

34

37

40

43

46

49

52

- Gtr. 1: Melodic line starting in measure 52, marked *mf*.
- Gtr. 2: Melodic line following a similar pattern to Gtr. 1.
- Gtr. 3: Melodic line with a different rhythmic pattern.
- Gtr. 4: Melodic line with a different rhythmic pattern.
- Gtr. 5: Rests in all three measures.
- Gtr. 6: Rhythmic accompaniment consisting of a steady eighth-note pattern.

55

- Gtr. 1: Melodic line continuing from the previous page.
- Gtr. 2: Melodic line continuing from the previous page.
- Gtr. 3: Melodic line continuing from the previous page.
- Gtr. 4: Melodic line continuing from the previous page.
- Gtr. 5: Rhythmic accompaniment starting in measure 55, marked *mf*.
- Gtr. 6: Rhythmic accompaniment continuing from the previous page.

58

Gtr. 1

Gtr. 2

Gtr. 3

Gtr. 4

Gtr. 5

Gtr. 6

61

Gtr. 1

Gtr. 2

Gtr. 3

Gtr. 4

Gtr. 5

Gtr. 6

64

Gtr. 1

Gtr. 2

Gtr. 3

Gtr. 4

Gtr. 5

Gtr. 6

67

Gtr. 1

Gtr. 2

Gtr. 3

Gtr. 4

Gtr. 5

Gtr. 6

mf

mf

70

73

76

79

Gr. 1

Gr. 2

Gr. 3

Gr. 4

Gr. 5

Gr. 6

mp

mp

Gr. 1

Gr. 2

Gr. 3

Gr. 4

Gr. 5

Gr. 6

f

f

f

f

p

f

94

97

Circus Music

for six guitars

♩ = 108

6

mf

10

14

18

22

26

mf

30

36

8 *mp* *f*

40

8

44

8

48

8 *mf*

56

8 *2*

61

8 *mf*

65

8 *mp*

72

8 *mp*

78

mp

80

p

82

11

f

94

96

98

Circus Music

for six guitars

$\bullet = 108$
7

mf

11

15

19

4

mf

26

3

32

2

mp

37

f

41

45

50

54

58

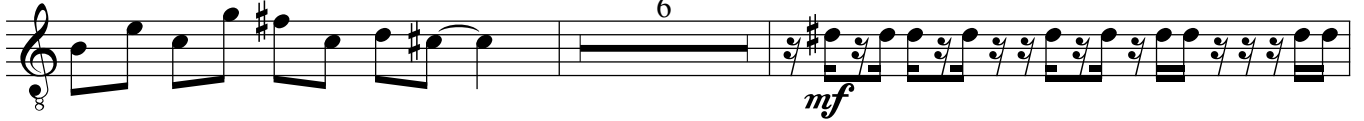

66

68

70

74

76

78

82

84

86

88

94

96

98

Circus Music

for six guitars

• = 108
4

mf

8

12

16

20

mf

26

3

2/4

32

8 *mp*

36

f

40

44

48

mf

52

56

4

63

65

67

69

71

75

77

81

84

86

88

90

94

96

98

Circus Music

for six guitars

$\bullet = 108$

mp *f*

5

9

13

17

21

mf *mf*

26

3

$\frac{2}{4}$

32

36

40

44

48

52

56

67

69

71

75

77

81

84

86

88

90

92

94

96

98

Circus Music

for six guitars

$\bullet = 108$
11

mf

15

19

23

28

32

10

f

45

8

56

58

60

62

64

66

68

70

74

76

78

82

84

86

88

90

92

94

96

98

Guitar 6

Circus Music

for six guitars

Tom Baker
January 2000

♩ = 108
4
mf

7

10

13

16

19

2

23

26

29

34

37

40

43

46

49

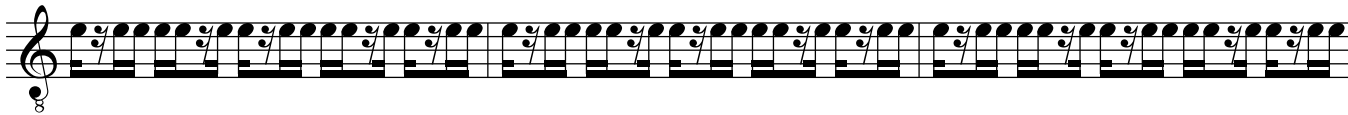

52

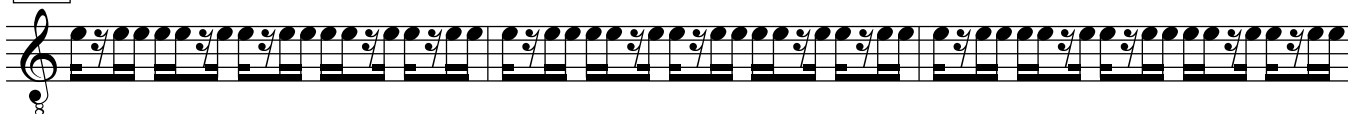

55

58

61

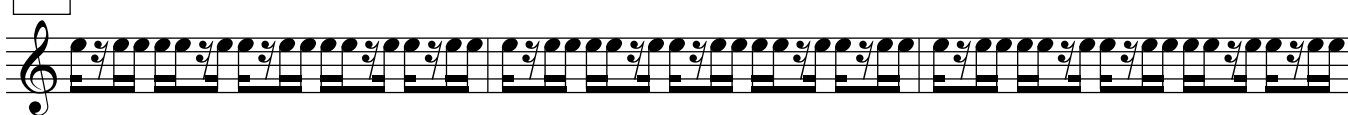

64

67

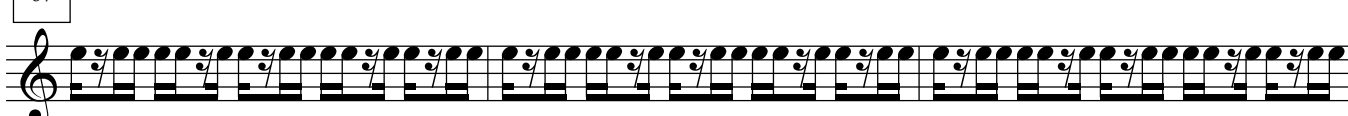

70

74

8 *mp*

77

8 2 10/4

81

8 10/4 5/4 *mp*

84

8

87

8

89

8 4 *f*

95

8

98

8