



CHILLICOTHE, PORTSMOUTH + MCARTHUR
JUNE 8TH-10TH, 2023



DON'T MISS THURSDAY!!

**KICK OFF -YOCTANGEE STREET STAGE
@ CHILLICOTHE HIGH SCHOOL THURSDAY
JUNE 8TH STARTING AT 6PM**



Scan for
Spectator Info!



AmericanRallyAssociation.org

SouthernOhioForestRally.com





Get your *Official SOFR* gear during the event at these locations & times:

Thursday - Parc Expose

Chillicothe High School

Friday - Service

West Portsmouth H.S. Service Park

Saturday - Parc Expose

Downtown McArthur & Service Park

or buy online anytime at

SouthernOhioForestRally.com/SOFR-shop

CHILICOTHE
VISITORS BUREAU



Love the Experience

The Official Event Sponsor of the
Southern Ohio Forest Rally



www.wagnersubaru.com

5470 Intrastate Drive
Fairborn, Ohio 45324
(937) 709-0003

WANT TO BE PART OF THE ACTION?

Become a volunteer for next year's Southern Ohio Forest Rally!

**Visit SouthernOhioForestRally.com/volunteer
for more information.**

Come along for the ride.



Learn about partnering with us at
SouthernOhioForestRally.com/SponsorsPartners

The Southern Ohio Forest Rally is in its seventh year running taking place in Chillicothe, Portsmouth & McArthur areas. We are round 5 of the American Rally Association National Series. A huge thank you to our Sponsors, the ODNR team and our volunteers!

Rally is real cars, on real roads, real fast.

SPECTATOR INFORMATION

The Rally in the Southern Ohio Forest can be a dangerous activity. For everyone's safety, it is important to observe the following:

- **NO ALCOHOL**
- **NO FIRES**
- **DO NOT cross barricades or banner tape**
- **DO NOT stand on the outside of corners**
- **DO NOT get closer than 100 feet to stage roads**
- **Cars will arrive at approximately one-minute intervals and there could be 5-10 minutes between vehicles. Stage is "HOT" until Sweep Vehicles have passed (Sweep Vehicles have yellow flashing lights)**
- **A stage is open to traffic only after green light vehicles pass through the stage**
- **DO NOT USE DRONES** - Drone use is not allowed at American Rally Association sanctioned events without direct approval by American Rally Association in advance.
- **Please leave area cleaner than you found it**





CELEBRATING 50 YEARS OF NATIONAL STAGE RALLYING IN THE UNITED STATES!

*In 1973, the Sports Car Club of America (SCCA) sanctioned the first Pro Rally National Championship in the U.S. There were seven events in that inaugural championship, starting with the Sno Drift rally in Michigan in January and finishing in December with the Rally Du Noir in Alabama. In between, competitors raced in the Pacific Northwest at the Olympus Rally, at Big Bend Bash in Texas, the Nor'Wester in Washington, the **Sunriser 400 in Ohio**, and at the La Jornada Trabajosa in California. It truly was a national championship, an achievement that happily coincides with the World Rally Championship, which shares the same duration of 50 years of competition.*

**VOLUNTEER LUNCHES
PROVIDED BY:**



**HYDRATION
PROVIDED BY:**



RALLY SCHEDULE

THURSDAY, JUNE 8, 2023

| Stage Name/Location | First Car Start | Stage Miles | Notes |
|------------------------------------|------------------|-------------|--------------------------------|
| Parc Expose/ Event Kick-off | 6pm – 8pm | | Chillicothe City School |
| SS 1 Yoctangee Street Stage | 8:00pm | 1 | Spectator Areas Available |

FRIDAY, JUNE 9, 2023

| Stage Name/Location | First Car Start | Stage Miles | Notes |
|----------------------------------|-----------------|-------------|------------------------------------|
| SS 2 Saddle Up | 11:23am | 8.32 | |
| SS 3 Disco Inferno 50 Cent Remix | 11:53am | 6.92 | |
| SS 4 Top Gun North Short | 12:21pm | 13.35 | (2) Spectator Area Available |
| SS 5 Zorn's Hollow | 12:58pm | 3.50 | |
| Service | 1:33pm | | Portsmouth West High School |
| SS 6 Saddle Up | 2:46pm | 8.32 | |
| SS 7 Disco Inferno 50 Cent Remix | 3:16pm | 6.92 | |
| SS 8 Top Gun North Short | 3:44pm | 13.35 | (2) Spectator Area Available |
| SS 9 Zorn's Hollow | 4:21pm | 3.50 | |

SATURDAY, JUNE 10, 2023

| Stage Name/Location | First Car Start | Stage Miles | Notes |
|------------------------------------|--------------------|-------------|---------------------------------------|
| Parc Expose | 10am – 11am | | Downtown McArthur, Ohio |
| SS 10 Courtney's Webb | 11:21am | 3.49 | Spectator Area Available |
| SS 11 America's Best | 11:43am | 8.76 | Spectator Area Available |
| SS 12 Bolster Hollow | 12:12pm | 3.54 | |
| SS 13 Raccoon Church | 12:33pm | 5.30 | |
| SS 14 Wills Tract South | 12:58pm | 3.62 | |
| Service | 1:41pm | | Vinton County High School |
| SS 15 Courtney's Webb | 2:56pm | 3.49 | Spectator Area Available |
| SS 16 America's Best | 3:18pm | 8.76 | Spectator Area Available |
| SS 17 Bolster Hollow | 3:47pm | 3.54 | |
| SS 18 Raccoon Church | 4:08pm | 5.30 | |
| SS 19 Wills Tract South | 4:33pm | 3.62 | |
| Service | 5:16pm | | End of rally for regional cars |
| SS 20 America's Best (Power Stage) | 6:10pm | 8.76 | Spectator Area Available |
| End Of Rally | 6:49pm | | Vinton County High School |

***Delays may occur- We will do our best to keep social media updated and our volunteers notified via our radio safety network**



THURSDAY, JUNE 8, 2023
YOCTANGEE PARK STREET STAGE
PARC EXPOSE + JUMP!

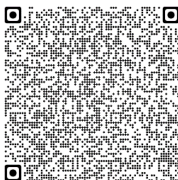
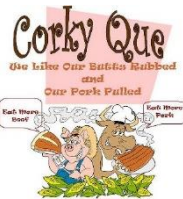

425 Yoctangee Pkwy
Chillicothe, OH 45601



NO PARKING IN SPECTATOR AREA
PARK ON STREET OR ADJACENT PARKING LOT

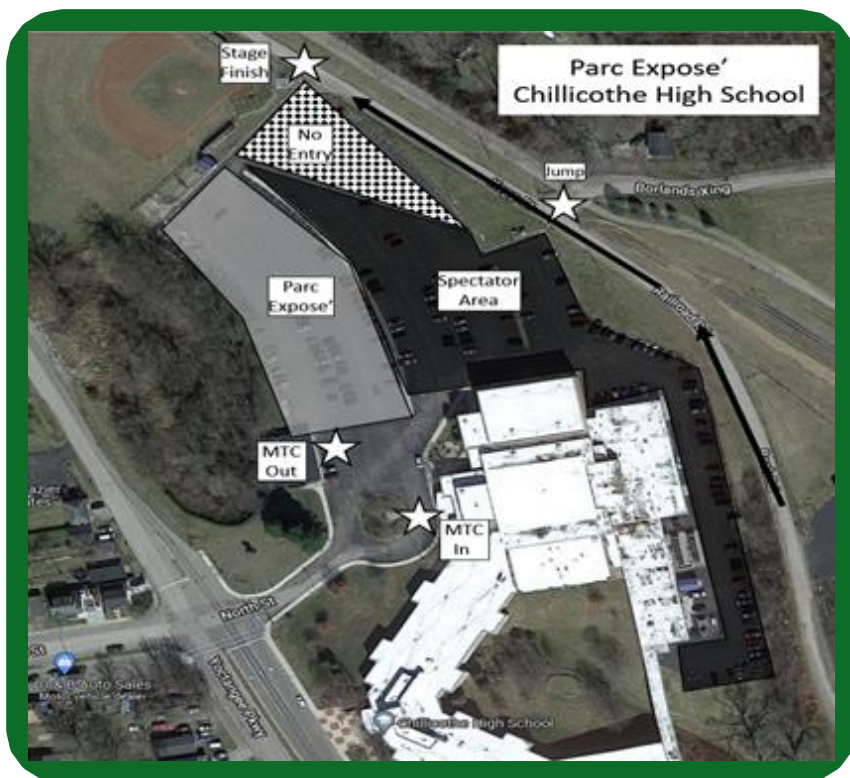

FOREST PARKING RULES

Spectators are required to **only park on one side of the road. We must leave one side of the road open at all times so ambulances, fire trucks, and police can respond in an emergency.** Please obey the no parking signs so we have a safe event. Find an SOFR Volunteer for help.

Parking can fill up, arrive early. **Do not park on the highways.** To ease exit you will be asked to park facing the exit of the road.



DID YOU KNOW?



DIVISION OF FORESTRY

The Division of Forestry promotes and applies management for the sustainable use and protection of Ohio's private and public forest lands.

FRIDAY, JUNE 9, 2023

Stages 4/8 Spectator Directions From Portsmouth West School:

- **Option 1**
- Left on SR 52
- 2.7 Miles Turn Right onto SR 125
- 7.0 Miles Turn Right onto Big Run Rd
- 1.0 Miles Big Bear Lake Rd/NR 3
- Follow Signs to Spectator Spot
- **Horse Camp (Option 2) *Suggested**
- Right on SR 52
- 1.6 Miles Take OH-239 N
- 1.2 Miles Bear Left onto SR 73
- 12.4 Miles Turn Left onto Big Spruce Little Bear Rd
- 3.6 Miles Turn Left onto Pond Creek Bear Creek Rd into Horse Camp
- Drive Slow Follow Signs into Camp/Spectator Spot

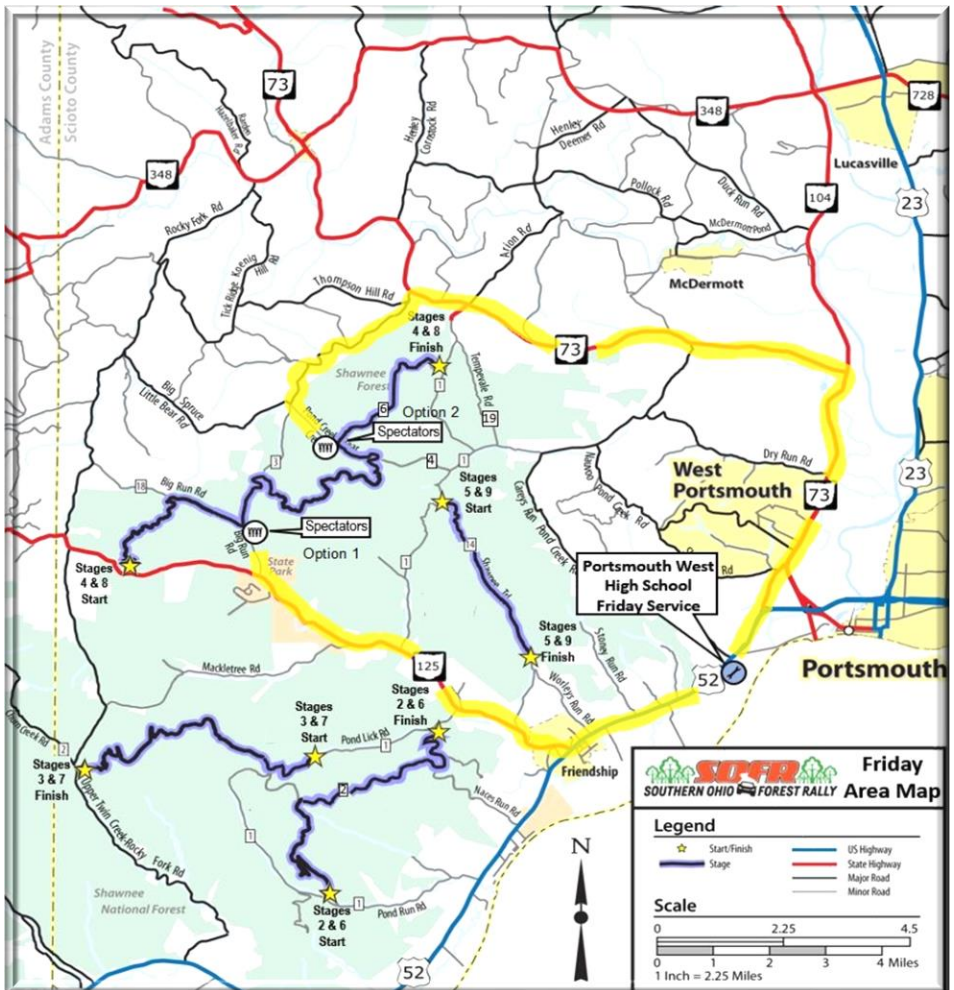

SATURDAY, JUNE 10, 2023

Spectating at Stages 10 & 15

Zaleski Forest Head Quarters

Area closes at 7pm and gate will be locked!

- Take 50 East from McArthur
- 2.7 Miles Turn Left onto SR 677
- 4.8 Miles Turn Left into town of Zaleski onto SR 278
- 0.6 Miles turn left into Zaleski Forest HQ Drive Slow, watch for signs to Spectator Spot

Spectating at Stages 11, 16 & 20

Americas Best with Power Stage

- Take S.R 93 North to S.R 328
- Turn Right onto S.R. 328
- Turn Right onto Two Mile Road
- In .30 mile Turn Right onto Hunt Hollow
- Follow Signs to Spectator Point

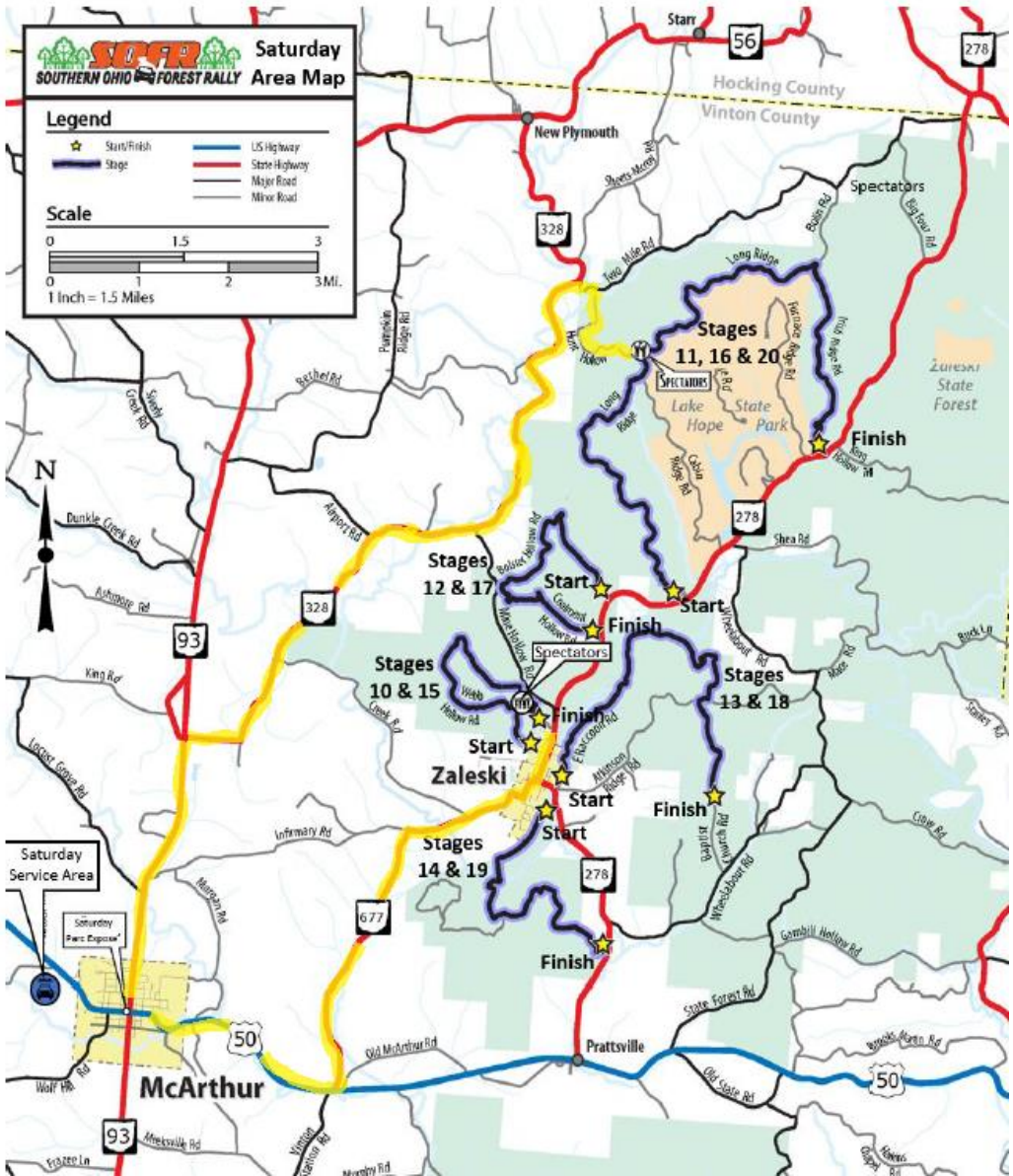

AUTOGRAPHS





The SOFR Crew would like to thank the sponsors that helped make the event possible. We hope you've enjoyed the seventh annual Southern Ohio Forest Rally!



Love the Experience

