

**Macstudio Removable Prosthetics,  
Orthodontics & Implant Restorations Rx**

ATTN: \_\_\_\_\_ ACCOUNT#: \_\_\_\_\_

Rx Date \_\_\_\_\_ Due Date \_\_\_\_\_

FOR DELIVERY BY 5PM.  
NOTE: If no due date is assigned, a standard MicroDental due date will be applied.

DR. NAME/ADDRESS \_\_\_\_\_ PATIENT NAME (Please Print) \_\_\_\_\_

DR. PHONE \_\_\_\_\_ PATIENT APPOINTMENT DATE \_\_\_\_\_

DR. EMAIL \_\_\_\_\_ SEX: M/F \_\_\_\_\_ AGE: \_\_\_\_\_

SIGNATURE OF DENTIST (Required) \_\_\_\_\_ DENTIST LICENSE# (Required) \_\_\_\_\_

Person signing this authorization accepts sole responsibility for payment and agrees to pay all legal and collection costs in the event of suit, including reasonable fees. By law, dentist's signature will authorize MicroDental Laboratories to construct, alter, or repair the restoration described on this requisition.

**DESIRED ARTICULATOR** \_\_\_\_\_

If no articulator is specified, our standard Stratos 100 will be used.

**MOUNTING PREFERENCE** HIP OKOIS Other \_\_\_\_\_

**PHOTO COMMUNICATION** Full Face Profile Repose/Rest Intraoral  
Photos Attached CD/Memory Stick MicroShade Emailed to photos@microdental.com

**INSTRUCTIONS**  **CALL ME (BEFORE PROCEEDING WITH CASE)**

\_\_\_\_\_  
\_\_\_\_\_  
\_\_\_\_\_  
\_\_\_\_\_  
\_\_\_\_\_  
\_\_\_\_\_

**PLEASE SEND**  
Rx's  
FedEx Airbills  
UPS Airbills  
Boxes

**FOR LAB USE**

**COMPLETE PROSTHETICS**

**Complete Acrylic Denture**  
Setup/Try-in  
Reset/Try-in  
Finish

**PARTIAL PROSTHETICS**

**VisiClear™**  
Framework Only  
Framework w/ Bite Block  
Setup/Try-in  
Finish

**Wironium®**  
Framework Only  
Framework w/ Bite Block  
Setup/Try-in  
Finish

**Gold (Alloy Extra)**  
Framework Only  
Framework w/ Bite Block  
Setup/Try-in  
Finish

**Dental D/Duracetal™**  
Framework Only  
Framework w/ Bite Block  
Setup/Try-in  
Finish

All Macstudio Prostheses come with a Macstudio finish. Includes complimentary gingival base characterization.

**ORTHODONTICS**

**Night Guards**  
Soft (Pressure Formed)  
Hard/Soft (Pressure Formed)  
Hard (Heat Cured)  
All Thermoplastic  
Combo (Hard Acrylic & Thermoplastic)

**Athletic Mouthguards**  
Light-Flex (Single-Layer)  
Semi-Flex (Double-Layer)  
Rigid-Pro (Triple-Layer)

**Orthotics**  
Pressure form and build up  
Ivoclar injection processed clear  
Acetyl resin tooth shade

**Arch Development, Expansion, Opener**  
Schwartz  
Two-way Sagittal  
Three-way Sagittal  
Hyrax Rapid Palatal Expander  
Haas Rapid Palatal Expander  
Lower Fixed Expander  
Bionator

**Retainers, Finishers, Aligners, and Space Maintainers**

Hawley  
Clear Retainer (maintain)  
Clear Retainer (shift)  
Essix Retainer  
Fixed Retainer  
Hawley Spring Aligner  
Space Maintainer  
Transpalatal Arch  
Lingual Arch  
Nance  
Bleach Tray

**DESIGN AND FORM**

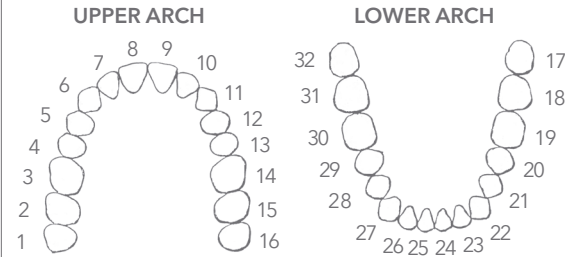

**GINGIVAL BASE CHARACTERIZATION (Shade Key)**

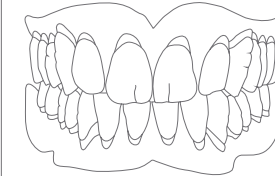

**Candular Aesthetic Colors**  
34/53/55/57/white

**Ivoclar Base Colors**  
Pref Implant Pref  
OUS-D OUS-P OUS-L

**ANTERIOR TEETH**

Arrangement  
Bold Soft Straight  
Mold \_\_\_\_\_  
Shade \_\_\_\_\_

**POSTERIOR TEETH**

0° 22°  
15° 33°  
Mold \_\_\_\_\_  
Shade \_\_\_\_\_

**PAPILLAMETER**

High Lip Line \_\_\_\_\_mm  
Low Lip Line \_\_\_\_\_mm

**BITE REGISTRATION**

CR Centric Relation  
Neuromuscular/Myocentric  
OCO Centric Occlusion  
Other \_\_\_\_\_

**TEETH OPTIONS**

Macstudio  
Other \_\_\_\_\_

**IMPLANT PROSTHETICS**

Monolithic ZEUS™ Zirconia Implant-Retained Prosthesis  
Layered ZEUS Zirconia Implant-Retained Prosthesis  
w/ Esthetic Temporary  
Implant Supported Overdenture  
Implant Hybrid  
Attachment Retained Denture (No Bar)  
Screw Retained Denture (No Bar)

**IMPLANT REFERENCE**

Tooth #	Implant Brand	Platform Size	Depth of Margin Below Tissue

Cementable  
Screw-Retained

**CUSTOM ABUTMENT**

Atlantis™  
NobelProcera®  
Straumann®  
Other \_\_\_\_\_  
Zirconia Titanium  
TiNi/Gold Hue (Atlantis Only)  
UCLA w/opaque

Lab to Order Parts  
Dr. to Supply/Order Parts  
Call office w/ part #'s to order  
Order Parts on Dr. Account

Implant Company: \_\_\_\_\_

Dr. Account #: \_\_\_\_\_

**STOCK ABUTMENT**

Titanium Zirconia