

Kurt M. Mehlenbacher

Program notes

V is the fifth string quartet in my catalogue, and its name has been selected for this reason. As part of my embracing of this work, I found it appropriate to utilize a five-movement structure derived from the later quartets of Béla Bartók.

This work is not attached to any program or discernible external influence. With this in mind, there is a distinct progression through the piece that moves from an icy chill to a much warmer embrace.

V was written for the Orava Quartet during their residency at the University of Colorado Boulder College of Music.

Notes to the Performance

While the notation of this piece is hopefully self-explanatory, there are a handful of general performance thoughts that should be addressed:

Articulations:

Staccatos are a “dit” articulation, separated and light.

Tenutos are a “doo” articulation, legato in nature with a tiny bit of weight.

Accents are a “dah” articulation, adding much more weight to a note without changing its duration.

Marcatos are a “dot” articulation, heavier than an accent and much shorter.

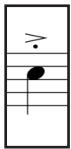

Staccato accents are separated, more bouncy accents.

Tenuto accents have a bit more weight than accents with a legato touch.

Marcato staccatos are very heavy, very short accents.

Portatos have the same legato and weight approach of a tenuto, but with separation between notes.

Other considerations:

Any note that is tied to an eighth note and followed by an eighth rest indicates that the release occurs on the beat where the eighth note appears.

Mvt. IV, m. 104 in the cello: the notated rhythm should continue while sliding.

Notes with a triangle for a note head indicate the highest note reachable in the given context.

Ponticello should be a very different, glassy color from normal position, wiry and rife with harmonics.

Score

for the Orava Quartet

V

Kurt M. Mehlenbacher

I.

Frosted glass; rubato (♩ = c. 54 - 66)

Violin 1 *senza vib.* *pp* *p* *ppp* *pp* *p* *ppp* *pp* *long* ,

Violin 2 *long*

Viola *long*

Cello *long*

6

pp *ppp* *pp* *ppp* *pp* *ppp*

senza vib.

10

broaden slightly

pp *p* *ppp* *pp* *ppp*

senza vib. II III

15 push forward slightly-----, broaden slightly-----

21 a tempo broaden slightly----- 3-----

27 con vib. a tempo

push forward slightly broaden.....

32

a tempo; with more forward motion

39

43

47

Violin I: *mf* 3 *p* *mp* 3 3

Violin II: *mp* 3

Cello/Double Bass: *mp* 3

Bass: *mf* *mp*

51

Violin I: *f* 3

Violin II: *f* 3 3 3

Cello/Double Bass: *f* 3 3 3

Bass: *f* 3

broaden

54

Violin I: *ppp* *mp* *pp*

Violin II: *pp* *mp* *pp*

Cello/Double Bass: *pp* *mp* *pp*

Bass: *ppp* *pp* *mp* *pp*

58 Clear and glistening; Tempo I (♩ = c. 54 - 66)

62

65

con sord.

67

72

senza vib. *p* *mf* *pp*

senza vib. *p* *mf* *pp* ord.

senza vib. *p* *mf* *pp*

mf *pp* ord.

77

ord. 0 *f* *ppp*

f *ppp*

ord. *f* *ppp*

f *ppp*

83 Warmly

senza sord. III *p* espress.

senza sord. III *p* espress.

pp sempre

90

III III

senza sord.

p espress.

poco attacca

94

IV

ppp

ppp

II.

Twitchy; with a solid groove (♩ = 108)

mf

mf

f resonant pizz.

f resonant

4

f

f

arco

fp

mf

IV

ff

7

ff

ff

mf

f

p

ff

pizz.

sul pont.

normale

mf

10

p

p

f

ff

ff

ff

ff

12

14

17

20

ff ff ff normale III 0 ff sffp ff sffp ff f ff sffp ff f

sul pont.

24

ff ff ff p smfz mp p

28

p mp mp

31

32

34

37

40

43

46

49

sul pont. normale

sul pont. normale III

sul pont. normale

Gloomily (same tempo)

51

sul pont.

p

sul pont.

p

sul pont.

p

pizz.

mp

54

mp

mp

mp

56

p

p

p

arco sul pont.

p

57

60

64

Lightly; with aggression (same tempo)

67

ffp

ff *mp* *p*

ff *mp*

ff

pizz. *arco*

71

75

p sempre

p sempre

arco

p sempre

sfz *sfz* *sfz*

79

mp

mp

mp

III
p

mp

82

f

f

f

f

85

pp

pp

p

pp

p

mp

p

arco

pizz.

mp

90

poco attacca

ppp

ppp

pizz.

mp

III.

Grungy, folkish twang; with rubato (♩ = c. 84)

senza vib. arco

0

f

mp

senza vib. arco

p

5

con sord. senza vib.

pp sempre

mf

IV.

II

III

p

9

14

18 push forward

21

broaden greatly

con vib.

25

Delicately; fiddle-like essence (a tempo)

29

34

38

42 A bit slower; with buidling intensity

47

51

II

broaden slightly

55

Passionately; Tempo I ($\text{♩} = \text{c. } 84$)

con vib.

59

cresc. poco a poco

cresc. poco a poco

cresc. poco a poco

cresc. poco a poco

63

ff

ff

ff

ff

68

Richly fluid

p gently

mp

pp

pp *p* gently

mp

pp

pp

ppp

p *mp*

pp *ppp*

p *mp*

73

p *mf* dim. poco a poco

p *mf* dim. poco a poco

pp *mf* dim. poco a poco

pp *mf* dim. poco a poco

78

82

senza vib.
pp sempre

senza vib.
pp sempre

senza vib.
pp

senza vib.
p

senza vib.
p

86 **broaden** **attacca**

IV.

Darkly humorous (♩ = 168; ♪ = ♩ throughout)

5

9

13

17

20

23

27

30

33

37

40

43

Wispy

46

50

54

V

pp

mp

pp

mp

pizz.

mp

arco

p sempre

58

mf

pp

p cresc. poco a poco

p cresc. poco a poco

arco

p cresc. poco a poco

arco

p cresc. poco a poco

62

62

sfz

sffz

III

IV

3

3

66 Harsh

66 Harsh

ff

sfz

trem.

ff

trem.

ff

trem.

ff

trem.

ff

ff

sffz

sffz

70 Cutely

70 Cutely

pizz.

mp

pizz.

mp

pp

mf

pp

mf

pp

mf

pp

mf

pp

mf

pp

mf

74

78

82

86 Like the beginning

101

f
f
mf
mf

105

p *pp* *mp* *ff* II
p cresc. poco a poco
p cresc. poco a poco
p cresc. poco a poco

110

p *f* *sfz* *ff*
ff
ff
f *sfz* *sfz* *ff*

114

114

p

mf ³ *espress.*

p

mf ³ *espress.*

p *mp* *pp* *mf* *espress.*

p

117

117

mf

120

120

mf

wailing

mf *espress.*

123

fff

III

III

III

fff

III

III

fff

fff

126

mp cresc. poco a poco

mp cresc. poco a poco

mp cresc. poco a poco

mp cresc. poco a poco

IV

II

III

129

forceful

forceful

forceful

forceful

IV

132

135

Mysterious (♩ = 108)

6

6

mp sempre

mp sempre

sul pont.
p non espress.

12

12

p sempre

normale
p sempre

con sord.
normale
pp haunting

sul pont.

pp *mp* *ppp*

17

17

mf

22

III

con sord. normale

pp

pp haunting

27

sul pont. slow slightly

sul pont.

pp

mf

pp

32 a tempo

pp

con sord.

p intensely

p intensely

p intensely

37

mf *p* cresc. poco a poco

mf *p* cresc. poco a poco

mf *p* cresc. poco a poco

42 *slow slightly* *a tempo*

47

slow slightly

ff

ff

ff

52 Coldly; a tempo

57

63 Building

67

67

mp *pp*

71

71 normale poco a poco... *mf* *p* *f*

normale poco a poco... *mf* *p* *f*

normale poco a poco... normale *pp*

normale poco a poco... normale *mf* *p* *f*

76

76 A warming embrace; molto espressivo e legato broaden... *p* *f*

normale *p* *f*

p *f*

p *f*

v

----- push forward ----- broaden -----

82

mp f dim. poco a poco --

mp f dim. poco a poco --

mp f dim. poco a poco --

mp f p

88

mf dim. poco a poco -- pp

94

slowing -----

mf pp

mf pp

mf pp

p pp

100 Patient; introspective (♩ = 96)

106

rit. poco a poco

112
