

# GMEA All State Chorus Sight Reading

## 11th-12th Grade Alto

2001-02

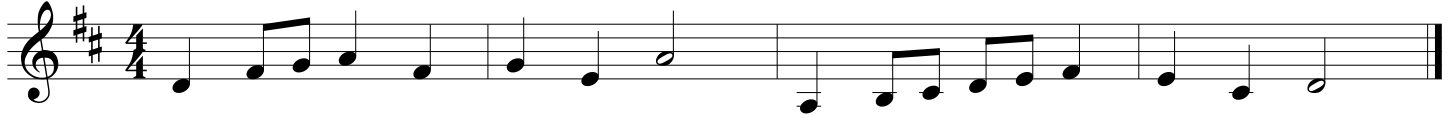

2002-03

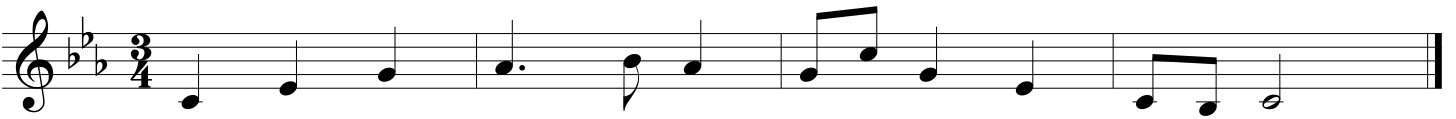

2003-04

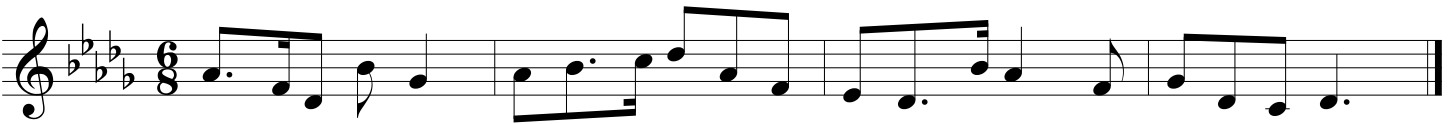

# GMEA All State Chorus Sight Reading

## 11th-12th Grade Alto

2004-05

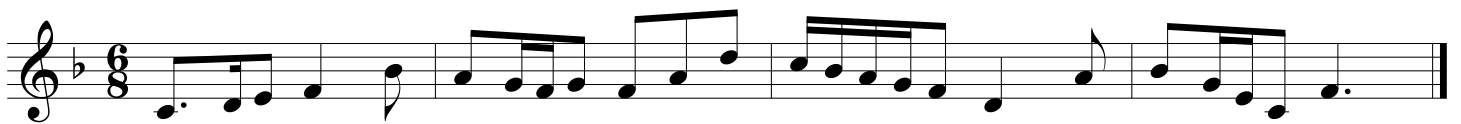
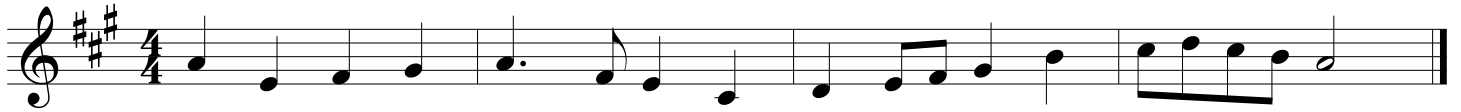

2005-06



2006-07

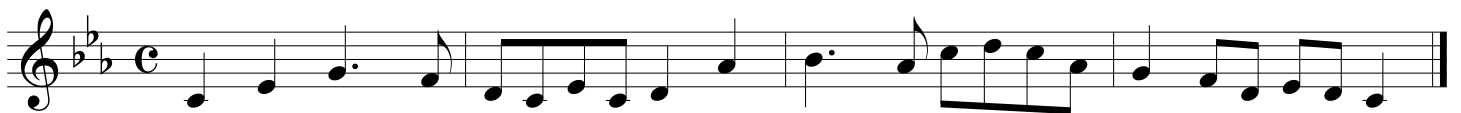

# GMEA All State Chorus Sight Reading

## 11th-12th Grade Alto

2007-08

2007-08

Staff 1: Treble clef, key signature of three sharps (F#, C#, G#), common time (C). The melody consists of quarter and eighth notes.

Staff 2: Treble clef, key signature of one flat (Bb), 4/4 time. The melody consists of quarter and eighth notes.

Staff 3: Treble clef, key signature of two sharps (F#, C#), 6/8 time. The melody consists of quarter and eighth notes.

2008-09

2008-09

Staff 1: Treble clef, key signature of two sharps (F#, C#), common time (C). The melody consists of quarter and eighth notes.

Staff 2: Treble clef, key signature of two sharps (F#, C#), 3/4 time. The melody consists of quarter and eighth notes.

Staff 3: Treble clef, key signature of two flats (Bb, Eb), 6/8 time. The melody consists of quarter and eighth notes.

2009-10

2009-10

Staff 1: Treble clef, key signature of one sharp (F#), 4/4 time. The melody consists of quarter and eighth notes.

Staff 2: Treble clef, key signature of two flats (Bb, Eb), 4/4 time. The melody consists of quarter and eighth notes.

Staff 3: Treble clef, key signature of one flat (Bb), 3/8 time. The melody consists of quarter and eighth notes.

# GMEA All State Chorus Sight Reading

## 11th-12th Grade Alto

2010-11



2011-12



2012-13

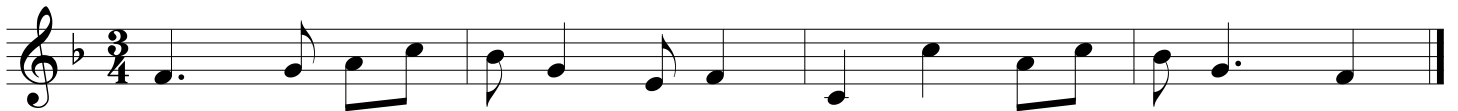

# GMEA All State Chorus Sight Reading

11th-12th Grade Alto

2013-14



2014-15



2015-16



# GMEA All State Chorus Sight Reading

11th-12th Grade Alto

2016-17



2017-18

