

# GMEA All State Chorus Sight Reading

## 11th-12th Grade Bass

2001-02

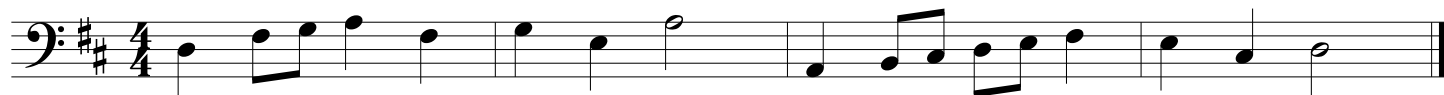

2002-03

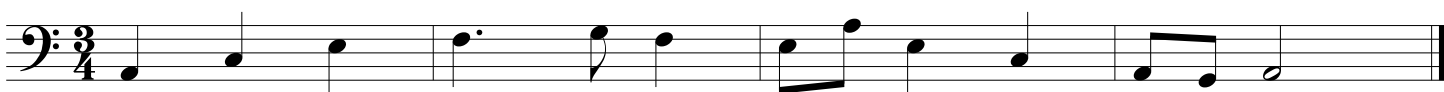

2003-04

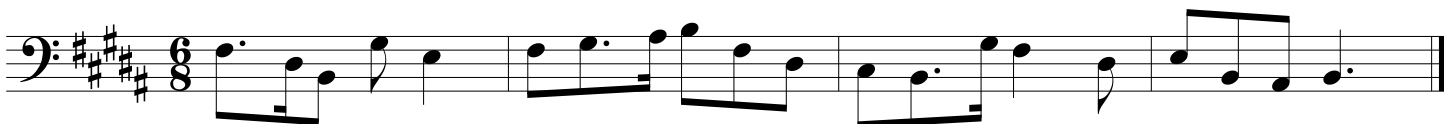

# GMEA All State Chorus Sight Reading

## 11th-12th Grade Bass

2004-05

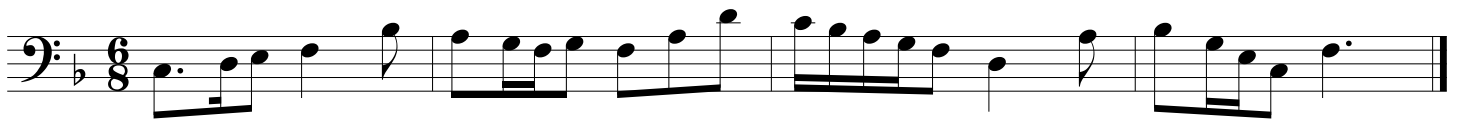
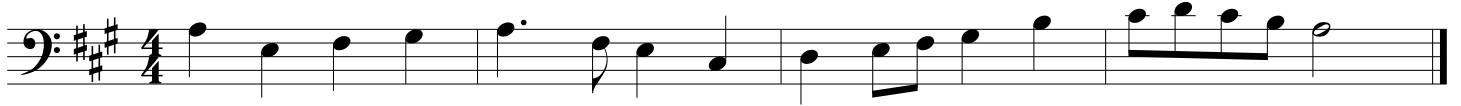

2005-06

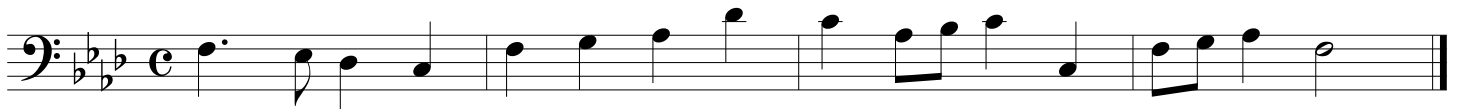

2006-07



# GMEA All State Chorus Sight Reading

## 11th-12th Grade Bass

2007-08

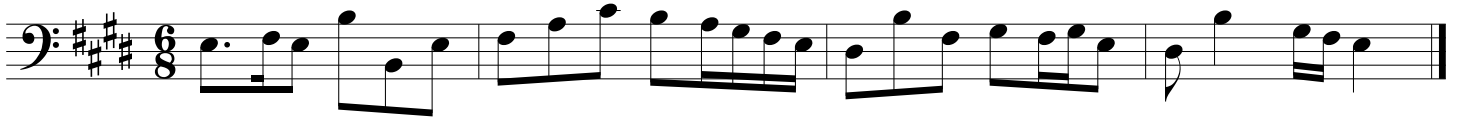
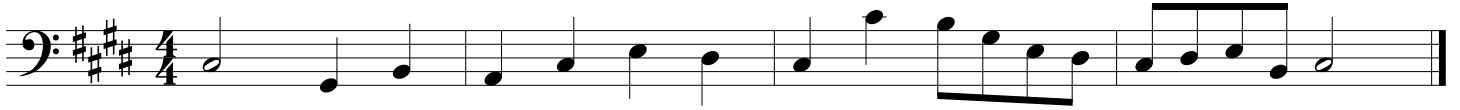

2008-09

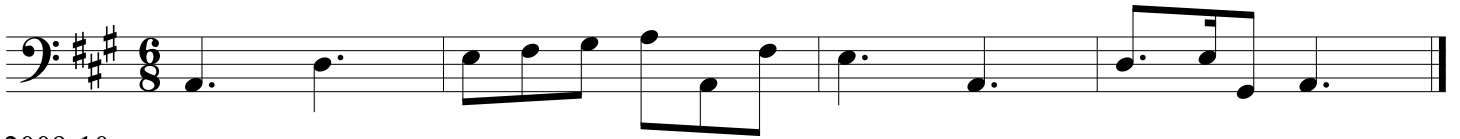

2009-10



# GMEA All State Chorus Sight Reading

## 11th-12th Grade Bass

2010-11

2010-11 Sight Reading Musical Notation:

- Staff 1: Bass clef, key signature of three sharps (F#, C#, G#), 4/4 time signature. Notes: G2, A2, B2, C3, D3, E3, F3, G3, A3, B3, C4, D4, E4, F4, G4, A4, B4, C5.
- Staff 2: Bass clef, key signature of two flats (Bb, Eb), 4/4 time signature. Notes: G2, A2, B2, C3, D3, E3, F3, G3, A3, B3, C4, D4, E4, F4, G4, A4, B4, C5.
- Staff 3: Bass clef, key signature of three sharps (F#, C#, G#), 6/8 time signature. Notes: G2, A2, B2, C3, D3, E3, F3, G3, A3, B3, C4, D4, E4, F4, G4, A4, B4, C5.

2011-12

2011-12 Sight Reading Musical Notation:

- Staff 1: Bass clef, key signature of two sharps (F#, C#), 4/4 time signature. Notes: G2, A2, B2, C3, D3, E3, F3, G3, A3, B3, C4, D4, E4, F4, G4, A4, B4, C5.
- Staff 2: Bass clef, key signature of one flat (Bb), common time (C). Notes: G2, A2, B2, C3, D3, E3, F3, G3, A3, B3, C4, D4, E4, F4, G4, A4, B4, C5.
- Staff 3: Bass clef, key signature of one flat (Bb), 6/8 time signature. Notes: G2, A2, B2, C3, D3, E3, F3, G3, A3, B3, C4, D4, E4, F4, G4, A4, B4, C5.

2012-13

2012-13 Sight Reading Musical Notation:

- Staff 1: Bass clef, key signature of three sharps (F#, C#, G#), 3/4 time signature. Notes: G2, A2, B2, C3, D3, E3, F3, G3, A3, B3, C4, D4, E4, F4, G4, A4, B4, C5.
- Staff 2: Bass clef, key signature of one flat (Bb), common time (C). Notes: G2, A2, B2, C3, D3, E3, F3, G3, A3, B3, C4, D4, E4, F4, G4, A4, B4, C5.
- Staff 3: Bass clef, key signature of one flat (Bb), 6/8 time signature. Notes: G2, A2, B2, C3, D3, E3, F3, G3, A3, B3, C4, D4, E4, F4, G4, A4, B4, C5.

# GMEA All State Chorus Sight Reading

## 11th-12th Grade Bass

2013-14

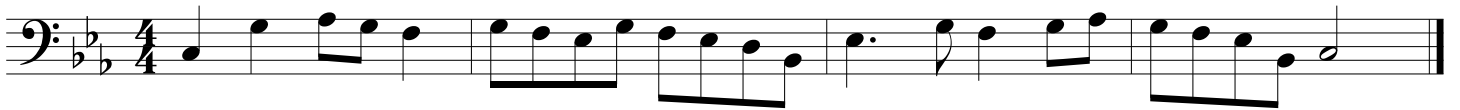
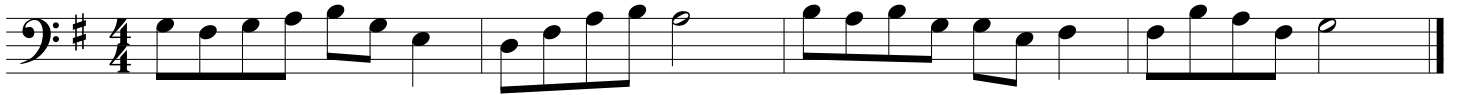

2014-15



2015-16

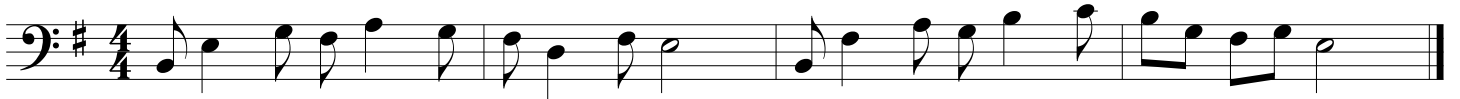

## GMEA All State Chorus Sight Reading

## 11th-12th Grade Bass

2016-17

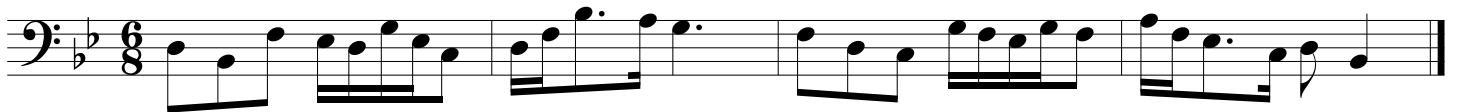

2017-18

