

*Status Report of the Berkeley Paths Network  
Berkeley Path Wanderers Association, August 2022*

**Berkeley** has about 140 public paths and stairways. These walkways were drawn on the original plat maps of the City, they exist on City property, and are all built except for 21. They are used for recreation and for pedestrian connections to public transit and they can be critical for evacuations in emergency situations. Since 1998, the Berkeley Path Wanderers Association (BPWA) has been working to raise awareness of the paths and to eventually complete the path network by constructing one to two new paths per year. Attached to this report are lists of the 37 paths BPWA built to date (Attachment A) and the 21 paths still to be built (Attachment B). Our volunteers also maintain the paths by sweeping, weeding, and cutting back encroaching vegetation. We are an all-volunteer group; our fiscal sponsor is Berkeley Partners for Parks. In recognition of our volunteer efforts, in January 2021, the Berkeley City Council named four paths after BPWA's four women founders.

Many of the older paths were built contemporaneously with the surrounding homes and other structures as Berkeley grew (Rose Walk, the Bancroft Steps and Vine Lane would be examples). These historic paths are largely concrete and were engineered and constructed by the City or by developers.

The BPWA-built paths are 'landscaped' paths using three-foot wood ties with rebar anchoring them to the soil. The work is done by trained volunteers and all materials are paid for by donations. We install handrails when possible, though this is expensive and often times cost-prohibitive for our non-profit.

The enclosed is a report on what remediation is needed to bring the path network into good condition. The findings are largely based on a field survey that BPWA organized on July 22, 2018. On that day nearly 80 volunteers fanned out all over the city and, clipboards in hand, walked all the paths and recorded their condition (signage, steps, handrails, overgrowth, etc.). The report is a living document; it is periodically updated to reflect progress made since the time of the July 2018 field survey. Going forward, we plan to conduct all-paths surveys once every five years.



*BPWA volunteers building a new path:  
Lower Halkin Walk (August 2020)*

Since July 2018, BPWA has prioritized repairs of wood tie steps and vegetation clearing of overgrown paths at our volunteer maintenance parties. Through these parties, we work on 12-15 paths each year. BPWA has also alerted the City of Berkeley Department of Public Works (DPW) on work that our volunteers cannot perform and where we need the City to step in – such as adding street signs or performing structural and handrail repairs on the historic concrete paths. DPW has been adding the missing signage (see Table 1), performed structural repairs on historical concrete paths (see Table 2), and addressed handrails that needed repairs (see Table 3). Funds are very limited and this type of work, especially concrete repair work, which is resource intensive, but we are hopeful that one or two historical paths could be addressed each year.

We are excited about the recent progress made improving the path network and look forward to updating the community on future efforts. BPWA is extremely grateful to our committed volunteers and supporters without whom this work would not be possible.

Please email [info@berkeleypaths.org](mailto:info@berkeleypaths.org) with questions or information needs regarding this report. For more information on the paths and BPWA, our website can be found at [www.berkeleypaths.org](http://www.berkeleypaths.org).

### Findings summarized in this report

- |  |  |
|--|--|
| Table 1. Paths with missing/ inaccurate signs    | Attachment A: Paths developed by BPWA since 1998 |
| Table 2. Paths with major structural issues      | Attachment B. List of undeveloped paths          |
| Table 3. Paths with broken handrails             | Attachment C. Complete handrail inventory        |
| Table 4. Paths that need handrails               |  |
| Table 5. Paths in need of vegetation maintenance |  |

### Examples of issues summarized in the report



Uneven/ broken steps on concrete path



Broken step on landscaped path

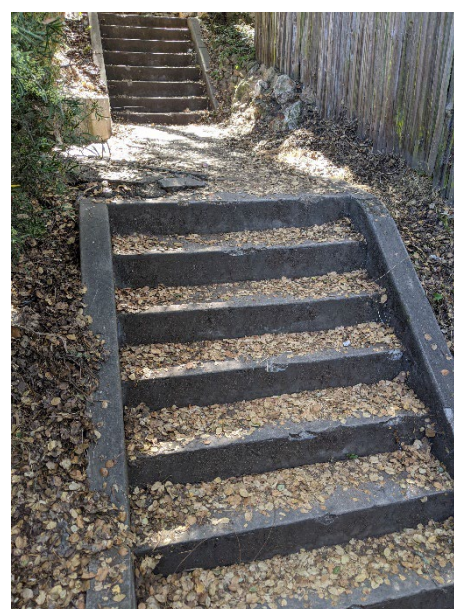

Steep stairs, no handrails



**Table 1. Paths signs inventory.**

Note 1: Update: Table shows signs missing/ inaccurate as of August 2022. There were 183 (!) missing signs at the time of the July 2018 survey, but the City has been working on adding missing signs since then. Progress has been outstanding.

Note 2: City of Berkeley is responsible for all signage, except in Park Hills subdivision. The Park Hills paths are listed at the end of the table; they are not part of the missing sign counts in Note 1.

#	Path	Lower Signs		Upper Signs		Address for missing signs/ Other comments
		Path	Cross St	Path	Cross St	
1	Rose Steps	x	x	x	x	Lower: across from 2637 Rose St Upper: opposite 1401 La Loma Ave No signs and no posts at either end. Upper was installed by City in April 2022 and subsequently stolen. Placement of lower sign is tricky because there is no sidewalk. There was a sign here and it used to be glued to the retaining walk. As of August 2022, City fabricated both signs and installation is pending.
2	Hilgard Path	✓	✓	✓	✓	Lower: between 1647-1675 La Loma Ave. Upper: Just north of 1650 La Vereda Rd. Asked City for additional sign at start of steps on La Loma driveway.
3	Jeronimus Alley	x	x	x	x	Alley runs between Fifth St and Sixth St between Camelia St and Virginia St in West Berkeley. It crosses several streets. Shown as Fifth 1/2 St in <a href="#">Google Maps</a> . Needs signs at all cross streets. City is evaluating.
<b>The paths below are located in the Park Hills subdivision. They are private property, owned and maintained by the PH Homes Association.</b>						
1	Crescent Park Path	x	x	x	x	Bottom: between 9-14 Wilson Circle Top: between 1504-1506 Summit Rd
2	Fred Herbert Path (Lower)	x	x	x	x	Bottom: Wildcat Canyon Rd Top: between 1113-1115 Hillview Rd
3	Fred Herbert Path (Middle)	x	x	✓	x	Bottom: between 1112-1114 Hillview Rd Top: between 1125-1141 Woodside Rd
4	Fred Herbert Path (Upper)	✓	x	✓	✓	Bottom: between 1130-1138 Woodside Rd
5	Patty Kates Path	✓	x	x	✓	Bottom: between 1088-1100 Woodside Rd Top: between 1077-1103 Park Hills Rd Note: Could use signs to locate the path across the grassy area
6	Wildcat Path	x	x	x	✓	Bottom: Wildcat Canyon Rd Top: between 1149 Hillview Rd & 1169 Park Hills Rd

**Table 2. Paths with major structural issues.**

Note: Table shows only paths identified as having major structural issues in the July 2018 All-Paths Survey. Many other paths not listed here have other, less severe issues (small cracks, uneven pavement from roots, etc.). BPWA plans to re-assess all paths once every 5 years.

Path	Issues noted in July 2018 survey
<b>High Priority: Historic paths with concrete steps - City makes repairs</b>	
<b>Listed in order of severity, i.e., worst shape/most treacherous at the top of the list.</b>	
✓ indicates COB completed repairs. Thank you!	
✓ Redwood Terrace	very uneven, heaved concrete steps Update: path fixed by DPW using Parks contractor in June 2020. Project replaced 14 heaved steps, one sloping landing, and several curbs. Cost was \$32,000.
✓ Sterling Path	very uneven, broken and heaved concrete steps and landings Update: path fixed by DPW Oct 2019 using Parks contractor. Project replaced 2 heaved steps and demo-ed one badly buckled/ tripping hazard cement landing.
✓ Tunbridge Lane	uneven pavement at bottom, upper steps heaved and very uneven. Update: In Sep 2020, BPWA recommended it to COB for T1 Phase 2 funds. Path fixed by COB contractor in April 2022. COB also looking into installing handrails.
✓ Visalia Walk	uneven, heaved steps; cracked pavement. Update: In Sep 2020, BPWA recommended it to COB for T1 Phase 2 funds. Path fixed by COB contractor in April 2022. COB also planning to install handrails.
✓ Bret Harte Way	some concrete steps tilted; concrete slabs missing at two handrail sections Update: path fixed by DPW June 2020 using Parks contractor. Project replaced 6 heaved steps, two sloping landings, and several curbs. Also repaired handrail.
✓ Florida Walk	lowest section of steps heaved/ broken. Update: In Sep 2020, BPWA recommended it to COB for T1 Phase 2 funds.
Garber Path	deteriorating/ crumbling steps Update: In Sep 2020, path neighbors recommended it to COB for T1 Phase 2 funds.
Great Stoneface Path	very poorly installed asphalt, uneven, unsafe
Holmes Path	some heaved steps
✓ La Vereda Steps	severely damaged concrete at top of path; bottom steps slanted and one cracked Update: Path fixed by COB.
<b>Landscaped paths with wooden steps - BPWA makes repairs during maintenance parties, 12-15 per year.</b>	
✓ indicates BPWA completed repairs with volunteers' work.	
Acacia Steps	top flight ad-hoc, dangerous, all bit treacherous
✓ Betty Olds Path	rebar needs pounding through-out
✓ Cedar Path	rebar sticking up in a few places; loose step halfway up; steps are crooked. Path was evaluated post-survey - needs rebuild to conform to newer BPWA standards.
✓ Covert Path (Lower)	lower switchback: step is angled and out of alignment; retaining wall rotten; midway before bridge loose step; protruding rebar.
✓ Covert Path (Upper)	loose/ rotten steps on top of new staircase
Fred Herbert Path (Upper)*	some steps are loose; rebar sticking up
✓ Halkin Walk (Upper)	rebar (multi), gopher holes undermining steps (top), protruding boards (top)
✓ Keeler Path	protruding rebar, some holes in dirt, broken step edges, round wooden beam protruding near park section

Path	Issues noted in July 2018 survey
✓ Miller Path East	rebar sticking up in multiple spots; cracked concrete at the top
✓ Mosswood Lane	tripping hazard at the top of the path between curb and path; rebar sticking up
✓ Oak Street Path (West)	multiple rotten and protruding rebar steps <b>Update: BPWA volunteers rebuilt these steps May 2022.</b>
✓ Poppy Path	many instances of protruding rebar; some raised steps (needs soil fill-in), broken step in middle; wobbly steps near the top
✓ Stevenson Path (Lower)	rebar sticking up throughout. <b>Note: In Nov-Dec 2020, BPWA rebuilt the bottom section by Keeler Ave. It was built by the adjacent property owner long ago.</b>
✓ Stevenson Path (Upper)	several rotten steps; mole holes; rebars needs pounding; steps need better rise+run b/w gates, perhaps add middle steps; few wobbly steps at the top
✓ Wildcat Path*	rebar and loose steps an issue throughout. <b>2020 update: PG&amp;E worked to remove gas line in area of the path; BPWA re-routed, re-built, and cleaned up the path.</b>
✓ Wilson Walk	most steps can use rebar pounding, gopher holes an issue, one rotted-out step

\*Path located on Park Hills property

**Table 3. Paths with handrails in need of repairs, as identified in the July 2018 survey.**

Note: City of Berkeley DPW were notified of issues and subsequent repairs were conducted. All handrail repairs are complete. BPWA plans to re-assess all paths once every 5 years.

Path	Issues noted in July 2018 survey
✓ Acacia Walk	loose 3rd from bottom
✓ Billie Jean Walk	This handrail was not flagged during the July 2018 survey; but DPW conducted improvements in May 2019.
✓ Bret Harte Way	The handrail is loose and very low (difficult to use). Note: This handrail was not flagged during the July 2018 survey. BPWA was alerted to it, and in turn notified DPW, in September 2019. Handrail repairs were made at the time the path concrete work was done in June 2020.
✓ Hill Court Steps	wobbly
✓ Indian Rock Path (Arlington Ave to Indian Rock Ave)	loose/wobbly in street median on south side of path
✓ Mosswood Lane	wooden handrail broken
✓ North Path	loose/wobbly in places; 3rd down dangerous
✓ Pine Path	multiple sections of wobbly handrail
✓ Redwood Terrace	one handrail section is broken
✓ Rock Walk	2nd handrail from top loose, loose concrete blade at top handrail
✓ Upton Lane	loose/wobbly throughout
✓ Vine Lane	loose in middle section
✓	City of Berkeley DPW were notified of issues and subsequent repairs were conducted since the time of the July 2018 survey.
✓	BPWA volunteers conducted repairs Fall 2018.

Table 4. Paths that need more handrail coverage to ensure safer usage.

Note: For a complete handrail coverage inventory, please see Attachment B.

Path	Existing handrail coverage and needs as of July 2018. Recent improvements noted in green text.	Length
<b>Historic paths with concrete steps (City makes improvements)</b>		
1 Arden Path	Partial coverage; handrail needed for steps on bottom section	tbd
2 Boynton Walk	No handrails; handrail needed for the sections with stairs	tbd
3 Devon Lane (Lower)	No handrails; needed throughout except near picnic table at bottom	tbd
4 Easter Way (Lower)	Partial coverage; handrail needed for top section	tbd
5 El Paseo (Lower)	Partial coverage; handrail needed for top section with steps	tbd
6 Garber Path	Partial coverage; handrail needed on sections with stairs	tbd
7 Holmes Path	No handrails; handrail needed on sections with stairs	tbd
8 Oak Knoll Path	No handrails; handrail needed in middle section	tbd
9 Oakridge Path East	No handrails; handrail needed throughout, section with stairs at Domingo end is a priority. Update: Neighbors contacted CM Lori Droste and DPW in Aug 2019. In Oct 2020, COB installed handrails on the bottom sections of the path (at Domingo). Handrails still needed for top section (4 steps) at the top of the path by Oak Ridge Rd.	est. 3'
<del>10 Oakridge Path West</del>	<del>No handrails; needs handrail on stairs in upper section of path at sidewalk. COB added handrails in Oct 2020.</del>	<del>tbd</del>
10 Orchard Lane (Upper)	Partial coverage; handrail needed on all sections with stairs. In Sep 2020, BPWA recommended this path to COB for T1 Phase 2 funds. COB installed handrails in Dec 2020 (from PW funds, not T1 funds, thus freeing up some future T1 funds for other path projects). Two sections of stairs remain without handrail coverage. COB looking into installing handrails on these sections.	tbd
<del>12 Park Path</del>	<del>Partial coverage; handrail needed on all sections with stairs. COB added handrails in Oct 2020.</del>	<del>tbd</del>
11 Tamalpais Path	Partial coverage; handrail needed on all sections with stairs. Update: In Oct 2020, CM Wengraf's office asked BPWA about handrail installation on this path. BPWA does not have resources to address this path at the moment; we referred them to Public Works. COB is pricing out handrails.	tbd
12 Tunbridge Lane	Partial coverage; handrail needed on top section with stairs. Update: In Sep 2020, BPWA recommended this path to COB for T1 Phase 2 funds. Path fixed by COB contractor in April 2022. COB also looking into installing handrails.	tbd
13 Vincente Walk	No handrails; handrail needed on all sections with stairs. Update: In Sep 2020, BPWA recommended this path to COB for T1 Phase 2 funds. COB scheduled handrail installation in September 2022 (cost \$42,500).	tbd
14 Visalia Walk	No handrails; handrail needed on all sections with stairs. Update: In Sep 2020, BPWA recommended this path to COB for T1 Phase 2 funds. Path fixed by COB contractor in April 2022. COB also looking into installing handrails.	tbd
15 Yosemite Steps (Upper)	Partial coverage; handrail needed on top section with stairs. Update: Neighbors contacted BPWA requesting handrails in Jan 2020. BPWA notified DPW and met on site in May 2020; DPW does not have sufficient funding this year.	tbd

<b>Landscaped paths with wooden steps (both City and BPWA could make improvements)</b>			
1	Acacia Steps	No handrails; could use full handrail.	tbd
2	Anne Brower Path	No handrails; could use full handrail.	tbd
3	Atlas Path	No handrails; could use full handrail, esp. on mid and top sections.	tbd
4	Betty Olds Path	No handrails; could use full handrail.	tbd
5	Bret Harte Path	Partial; handrail on bottom half. Could use full handrail. Top 40' a priority.	min 40'
6	Cedar Path	No handrails; needs full handrail	tbd
7	<del>Columbia Path (Lower)</del>	<del>No handrails; needs full handrail.</del> BPWA installed handrails Jul 2020. \$16.5k	<del>247'</del>
7	Covert Path (Lower)	Handrail at top, could use full coverage	tbd
8	Glendale Path (Middle)	Handrail at top/ middle. Could use full handrail. Bottom 25' a priority. BPWA got quotes and is planning to install later this year (2022).	min 25'
9	<del>Halkin Walk (Lower)</del>	<del>Path completed Nov 2020. Needs handrails throughout.</del> BPWA installed handrails June 2021. \$24.8k.	<del>361'</del>
9	Halkin Walk (Upper)	Partial; some handrail on lower third. More needed in mid-section. BPWA got quotes and is planning to install later this year (2022).	tbd
10	Hilgard Path	No handrail. Could use it especially on switchbacks on lower half.	tbd
11	John Muir Path	No handrails; handrail needed on bottom part with stairs	tbd
12	Miller Path East	Handrail at top, needs full coverage.	tbd
13	Northgate Path	Handrail in mid-section. Needs coverage on bottom and top sections.	tbd
14	Oak St Path (West)	Handrail needed on end with cement steps. June 2020 update: Neighbors contacted CM Wengraf requesting handrails for this path.	tbd
15	<del>Poppy Path</del>	<del>No handrails; needs full handrail.</del> BPWA installed handrails Jun 2021. \$23.8k	<del>335'</del>
15	Shasta Path	No handrails; needs full handrail.	tbd
16	Stevenson Path (Lower)	No handrails; needs full coverage. In May 2020, BPWA obtained quote for handrail installation: \$18,000. Will need to wait/ fundraise more.	267'
17	Stoddard Path	None; could use full handrail except for flat part by Grizzly Peak Blvd.	tbd
18	Tilden Path	None; entire length is steep	tbd
19	Wildcat Path* *located in Park Hills	None; not a high priority for handrails as path is not heavily used	tbd
20	Wilson Walk	None; entire 175' is very steep and needs handrail coverage	175'
<b>Paths located in Park Hills subdivision (Park Hills HOA could make improvements)</b>			
1	Fred Herbert Path (Upper)	No handrails; could use full handrail	tbd

Table 5. Major Vegetation Encroachment Issues (as documented in July 2018 BPWA survey, updated August 2022)

Note: BPWA is prioritizing these paths for our regular maintenance parties (12-15 paths/ year)

	Path	Vegetation issues documented in July 2018 survey	Updates since July 2018 survey (if any)
1	Acacia Walk	needs weeding, some debris & overgrown grass, ivy	House under construction on adjacent lot; owner to bring path in good shape once construction wraps up.
2	Alta Vista Path	needs weeding, ivy in path, vegetation obstructs upper sign	BPWA maintenance party Jul 2020
3	Betty Olds Path	seriously overgrown vegetation at top & grasses on steps; lower needs sweeping	BPWA maintenance party Oct 2018; July 2022
4	Billie Jean Walk	very overgrown ivy in middle section encroaching and partially covering railing; veg obstructing upper sign	BPWA maintenance party Mar 2019
5	Bret Harte Path	needs weeding (seriously!) at top half; top sign is partially obstructed	BPWA maintenance party Sep 2019; BPWA contractor weed-whacked Jun 2020
6	Cedar Path	middle of path needs weeding on steps; overhead ivy needs clipping; lower sign obstructed by vegetation	BPWA contractor weed-whacked Jun 2019 and Jun 2020; BPWA maintenance party Feb 2020 and again Feb 2021
7	Garber Path	needs vegetation cleaned	
8	Halkin Walk (Upper)	needs weeding	BPWA maintenance party Nov 2019 and Apr 2022
9	Miller Path East	heavy weeds b/w steps and on flat sections	BPWA contractor weed-whacked Jun 2019 and Jun 2020; BPWA maintenance party Sep 2020
10	Orchard Lane (Upper)	vegetation obstructs railing	BPWA maintenance party Dec 2018 and Jul 2019
11	Pine Path	vegetation obstructs handrail, overhanging tree, needs sweeping	
12	Redwood Terrace	new growth at base of redwood tree should be cut back	Parks Dept cleared path Aug 2019; BPWA small work party Jun 2020
13	Shasta Path	needs weeding; low branches; sign at the top is fully obstructed by vegetation	BPWA maintenance party Sep 2018; weeded/ rebar pounded/ added gravel Dec 2020
14	Stevenson Path (Lower)	ivy, weeds, low branches; roots in path (tripping hazard); lower sign obstructed by vegetation	Rebar pounded Sep 2019; bottom portion re-routed Fall 2020; weeded/ rebar pounded/ added gravel Dec 2020.
15	Stevenson Path (Upper)	very overgrown; needs work party.	BPWA maintenance parties Jan 2019, Jun 2019, Sep 2021; BPWA contractor weed-whacked Jun 2020; weeded/ rebar pounded/ added gravel Dec 2020.
16	Tanglewood Path	needs weeding, sweeping, tree trimming, handrail obstructed	Work by unk. party (neighbor?) Feb 2020
17	Whitaker Path	lower path needs trimming back & sweeping	BPWA maintenance party Aug 2018; weeded/ rebar pounded/ gravel Dec 2020; Lois worked on it Jun 2021
18	Wildcat Path* *path located in Park Hills	low branches, needs weeding and sweeping	BPWA working to clean and re-route this path Dec 2020
19	Wilson Walk	needs sweeping, weeding, big plant encroaching mid way	Fixed steps Oct 2018; contractor weed-whacked Jun 2019, Jun 2020; maintenance party Nov 2020, Jun 2022



**Attachment A**

**List of Paths Improved by BPWA (as of August 2022)**

1997-2002:

1. Oak Street Path
2. Keeler Path
3. Latham Walk
4. Anne Brower Path
5. Mosswood Lane
6. Acacia Walk
7. Atlas Path

2003:

8. Sterling Path
9. Stoddard Path

2004:

10. Upper Stevenson Path
11. Lower Stevenson Path
12. Wilson Walk
13. Upper Glendale Path

2005:

14. Columbia Walk
15. Lower Glendale Path
16. Acacia Steps
17. Upper Covert Path

2006:

18. Bret Harte Path
19. Middle Glendale Path
20. Cedar Street Path
21. Poppy Path

2007:

22. Shasta Path
23. Whitaker Path

2008:

24. Upper El Mirador Path
25. Ina Coolbrith (was Bret Harte Lane)

2009:

26. Lower Covert Path

2010:

27. Northgate Path

2011:

28. Miller Path East
29. Wildcat Path (path #80)

2012:

30. La Loma Path

2013:

31. Betty Olds Path (was #68 Twain)

2014:

32. Upper Halkin Walk

2015:

33. Tilden Path

2016:

34. John Muir Path (was Keeler Walk)

2020:

35. Lower Columbia Path
36. Lower Halkin Walk

2021:

37. Hilgard Path

**Attachment B**  
**Unbuilt Paths (as of August 2022)**

Count	Path Name	Path No	District	Lower Address	Upper Address	Elev Chg	Notes
<b>Completely blocked or encroached</b>							
1	Avenida Path	93	6	130-140 Avenida Dr.	1448-1452 Grizzly Peak Blvd.	74'	completely blocked top & bottom
2	Cragmont Path	58	6	1177-1197 Cragmont Ave.	1166-1170 Keeler Ave.	82'	completely encroached at top: 1166 Keeler
3	Miller Path West	42	6	1011-1013 Miller Ave.	998-1002 Grizzly Peak Blvd.	94'	completely blocked: fences across top, middle, bottom
4	Pat DeVito Path	71	6	1099-1105 Sterling Ave.	1096-1100 Miller Ave.	75'	completely encroached at top: 1096 Miller
5	Shasta Walk	63	6	1187-1195 Keeler Ave.	2885-2887 Shasta Rd.	48'	hot tub in ROW at bottom 1187 Keeler
6	Devon Lane (Upper)	8	5	763-765 San Diego Rd.	163-168 Southampton Ave.	58'	Surveyed, severe encroachment at top 168 Southampton. City Attorney in communication with homeowner about removing encroachments.
<b>Trees or walls in right-of-way</b>							
7	Columbia Path (Upper)	88	6	1399-1407 Queens Rd.	17-18 Columbia Circle	44'	PW and Parks removed trees from ROW in 2021. Stump remains in place. PW evaluating viability of building on steep cliff at the bottom of the path.
8	Harding Path	94	6	west of 1569 Campus Dr.	1504-1510 Olympus Ave.	61'	large eucalyptus in ROW at bottom of path; City looking into removing trees/ in communication with homeowner.
9	Summit Path	92	6	1419-1425 Grizzly Peak Blvd.	1396-1400 Summit Rd.	83'	large redwood in path ROW was removed years ago, but suckers are blocking the way now; neighbors aware of path and would like it built.
10	Wilson Path	95	6	1585-1589 Campus Dr.	1572-1580 Olympus Ave.	116'	need survey at top, retaining walls bottom: 1589 Campus Dr.
<b>Unencroached, but very steep</b>							
11	Grizzly Path	91	6	185 Hill Rd. & 1371 Grizzly Peak Bl.	1328-1336 Summit Rd.	119'	more or less unencroached, very steep; neighbors aware of path and would like it built.
12	Delmar Path	86	6	opposite 1421 Glendale Ave.	31-35 Delmar Ave.	73'	more or less unencroached, very steep
13	Hill Path	66	6	1251-1269 Grizzly Peak Blvd.	80-100 Hill Rd.	112'	more or less unencroached, very steep
<b>No information</b>							
14	Parnassus Path	87	6	3079-3085 Buena Vista Way	8-9 West Parnassus Ct.	76'	bottom end not clear who owns: 3079 & 3085 Buena Vista
15	Twain Way	55	6	1137-1149 Cragmont Ave.	1122-1124 Keeler Ave.	96'	
<b>Dead end/private, no build possible</b>							
16	Eleanor Hall Gibson Path	59	6	dead end	1160-1168 Keith Ave.	23'	
17	Highland Path	111	6	Highland Ave. & Ridge Rd.	dead end at Lawrence Berkeley Lab	71'	
18	Laurel Lane	10	5	767-771 San Diego Rd.	dead end to private property	58'	
19	Le Conte Path	110	6	top of Le Conte Ave.	dead end at Lawrence Berkeley Lab	81'	
20	Path 74	74	6	Wildcat Canyon Rd.	Hillview Rd. & Woodside Rd.	56'	in Park Hills neighborhood
<b>Strong neighbor opposition</b>							
21	Glen Rose Alley	99	6	2235-2241 Rose St.	east of 2204 Glen Ave.	20'	paved alley; needs steps at N end to Glen Ave. Encountered strong neighbor opposition in the past.

**Attachment C - Handrail Inventory on Existing Paths (as of August 2022)**

	<b>Path</b>	<b>Handrail Coverage</b>	<b>Handrail Location</b>	<b>More needed, at least on stairs and steep sections</b>
1	Alta Vista Path	Full	Side	
2	Arden Steps	Full	Side	
3	Bancroft Steps	Full	Center	
4	Billie Jean Walk	Full	Alternates	
5	Columbia Path (Lower) – added by BPWA Jul2020, \$16.5k	Full	Alternates	
6	Covert Path (Upper)	Full	Side	
7	El Mirador Path (Lower)	Full	Side	
8	Eunice Steps	Full	Center	
9	Fountain Walk	Full	Center	
10	Glendale Path (Lower)	Full	Side	
11	Halkin Walk (Lower) – added by BPWA Jun2021, \$24.8k	Full	Side	
12	Ina Coolbrith Path	Full	Side	
13	La Loma Path	Full	Side	
14	Le Roy Steps	Full	Center	
15	Martinez Path	Full	Center	
16	Maryland Walk	Full	Side	
17	North Path	Full	Side	
18	Oakridge Path (West) – added by COB Oct 2020	Full	Center	
19	Oakridge Steps	Full	Center	
20	Park Path – added by COB Oct2020	Full	Alternates	
21	Poppy Path – added by BPWA Jun2021, \$23.8k	Full	Side	
22	Rose Steps	Full	Side	
23	The Steps	Full	Center	
24	Whitaker Path	Full	Side	
25	Acacia Walk	Partial	Side	
26	Arden Path	Partial	Side	✓
27	Avalon Walk	Partial	Side	
28	Berryman Path - Middle	Partial	Side	
29	Berryman Path - Upper	Partial	Side	
30	Bret Harte Path	Partial	Alternates	✓
31	Bret Harte Way	Partial	Side	
32	Claremont Path	Partial	Side	
33	Columbia Walk	Partial	Side	
34	Covert Path (Lower)	Partial	Side	✓
35	Easter Way Lower	Partial	Center	✓
36	Easter Way Middle	Partial	Alternates	
37	El Mirador Path (Upper)	Partial	Side	
38	El Paseo (Lower)	Partial	Side	✓
39	El Paseo (Upper)	Partial	Side	
40	Florida Walk	Partial	Center	
41	Fred Herbert Path (Upper)	Partial	Side	✓
42	Garber Path	Partial	Side	✓

	<b>Path</b>	<b>Handrail Coverage</b>	<b>Handrail Location</b>	<b>More needed, at least on stairs and steep sections</b>
43	Glendale Path (Middle) – BPWA planning full HR installation in late 2022.	Partial	Side	✓
44	Glendale Path (Upper)	Partial	Side	
45	Halkin Walk (Upper) – BPWA planning full HR installation in late 2022.	Partial	Side	✓
46	Hawthorne Steps	Partial	Center	
47	Hill Court Steps	Partial	Side	
48	Indian Rock Path (Arlington Ave to Indian Rock Ave)	Partial	Center	
49	Indian Rock Path (Contra Costa Ave to Mendocino Ave)	Partial	Side	
50	La Loma Steps	Partial	Side	
51	La Vereda Steps	Partial	Side	
52	Miller Path East	Partial	Not recorded	✓
53	Mosswood Lane	Partial	Not recorded	
54	Northgate Path	Partial	Side	✓
55	Oakridge Path (East) - Partial HR added by COB Oct 2020. Need coverage at top of the path (4 steps)	Partial	Middle	✓
56	Oak Street Path - East Segment	Partial	Side	
57	Orchard Lane (Upper) – Partial HR added by COB Dec 2020. COB pricing out full HR coverage.	Partial	Alternates	✓
58	Oxford School Way	Partial	Side	
59	Patty Kates Path	Partial	Side	
60	Pine Path	Partial	Side	
61	Pinnacle Path	Partial	Side	
62	Poplar Path	Partial	Side	
63	Redwood Terrace	Partial	Side	
64	Rock Walk	Partial	Side	
65	Santa Barbara Path	Partial	Side	
66	South Crossways	Partial	Side	
67	Sterling Path	Partial	Alternates	
68	Tamalpais Path - COB pricing out full HR coverage.	Partial	Side	✓
69	Tanglewood Path	Partial	Side	
70	Terrace Walk - Lower	Partial	Side	
71	The Cutoff	Partial	Center	
72	The Footway	Partial	Center	
73	Tunbridge Lane - COB pricing out full HR coverage.	Partial	Side	✓
74	Upton Lane	Partial	Side	
75	Vine Lane	Partial	Side	
76	Willow Walk	Partial	Side	
77	Yosemite Steps Lower	Partial	Side	
78	Yosemite Steps Upper	Partial	Side	✓
79	Acacia Steps	None		✓
80	Anne Brower Path	None		✓
81	Atlas Path	None		✓
82	Berryman Path - Lower	None		
83	Betty Olds Path	None		✓



	<b>Path</b>	<b>Handrail Coverage</b>	<b>Handrail Location</b>	<b>More needed, at least on stairs and steep sections</b>
84	Black Path	None		
85	Boynton Walk	None		✓
86	Cedar Path	None		✓
87	Chester Lane	None		
88	Crescent Park Path	None		
89	Devon Lane (Lower)	None		✓
90	Easter Way Upper	None		
91	Encina Walk	None		
92	Fred Herbert Path (Lower)	None		
93	Fred Herbert Path (Middle)	None		
94	Geneva's Path	None		
95	Glen Rose Alley	None		
96	Great Stoneface Path	None		
97	Hilgard Path	None		✓
98	Holmes Path	None		✓
99	Indian Rock Path (Mendocino Ave to Arlington Ave)	None		
100	Indian Rock Path (The Alameda to Contra Costa Ave)	None		
101	Indian Trail	None		
102	Jacque Ensign Way	None		
103	John Muir Path (was Keeler Walk)	None		✓
104	Keeler Path	None		
105	Keoncrest Path	None		
106	Latham Walk	None		
107	Mendocino Path	None		
108	Oak Knoll Path	None		✓
109	Orchard Lane (Lower)	None		✓
110	Rose Walk	None		
111	Ruth Armstrong Path	None		
112	Scott Newhall Path	None		
113	Shasta Path	None		✓
114	Stevenson Path (Lower)	None		✓
115	Stevenson Path (Upper)	None		
116	Stoddard Path	None		✓
117	Sunset Trail	None		
118	Terrace Walk - Upper	None		
119	The Crossways	None		
120	Tilden Path	None		✓
121	Vincente Walk – COB planning to install Sep 2022	None		✓
122	Visalia Walk - COB pricing out full HR coverage.	None		✓
123	Vistamont Trail	None		
124	Wildcat Path	None		✓
125	Wilson Walk	None		✓