

2023

Allegheny Artisans

35th annual studio tour

Friday
October 13
5-8 pm

Pre Tour Reception
at select studios

Saturday & Sunday
October 14 & 15
10am-5pm

www.AlleghenyArtisans.com

About the

Allegany



It's been 35 years since a group of artists and craftspeople joined together, named themselves the "Allegany

Artisans," and opened their studios to the public for a weekend. The artisans referenced their location near the Allegany foothills and across Allegany County by naming their event, "The Allegany Artisans Studio Tour."

Over the decades, every Studio Tour has been a success. Each year, the group has worked to develop and promote their annual, cooperative event. As always, this 35th annual Studio Tour will include Allegany Artisans of diverse styles, tastes, and traditions. You will find various art mediums such as clay, wood, cloth, metal, glass, wax, fiber, precious metals, found objects, cookie tins, gems, paint, paper, gourds and more.

Many of the Allegany Artisans have established an audience and market through participation in regional, national, and international events. However, during the Studio Tour weekend, each artist will be ready to welcome you into their studios.

24 studios
28 working Artisans

Artisans

**August 2023-
August 2024**



Remember, while we will all welcome you on October 14 & 15, many studios have regular hours, and others are open by appointment all year. Members also exhibit their work in galleries and at shows.

Contact individual members for more information and their schedules.



For more information:

please call 1-800-836-1869

email AlleganyArtisans@yahoo.com

visit www.AlleganyArtisans.com

or  [AlleganyArtisans](https://www.facebook.com/AlleganyArtisans)



Scan our QR
codes with your
smart phone



Come and meet the Allegany Artisans:

- ★ Visit us during our Studio Tour to experience the creativity of 28 Artisans in 24 working studios in the picturesque Allegany plateau.
- ★ Savor the beauty of the Genesee River's fall landscape as you travel between studios.
- ★ Talk with our members and shop in their homes and studios

- ★ Reach out to any member throughout the year for unique gifts and special commissions

For more information please email AlleganyArtisans@yahoo.com, visit www.AlleganyArtisans.com, Facebook.com/AlleganyArtisans, or Instagram @alleganyartisanstour.



Allegany Artisans extend their thank you for participating in their studio tour. Please feel free to utilize the brochure throughout the year to reach out to your favorite artist and while visiting our local establishments.

Please keep this guide in your vehicle for your future visits to Allegany County

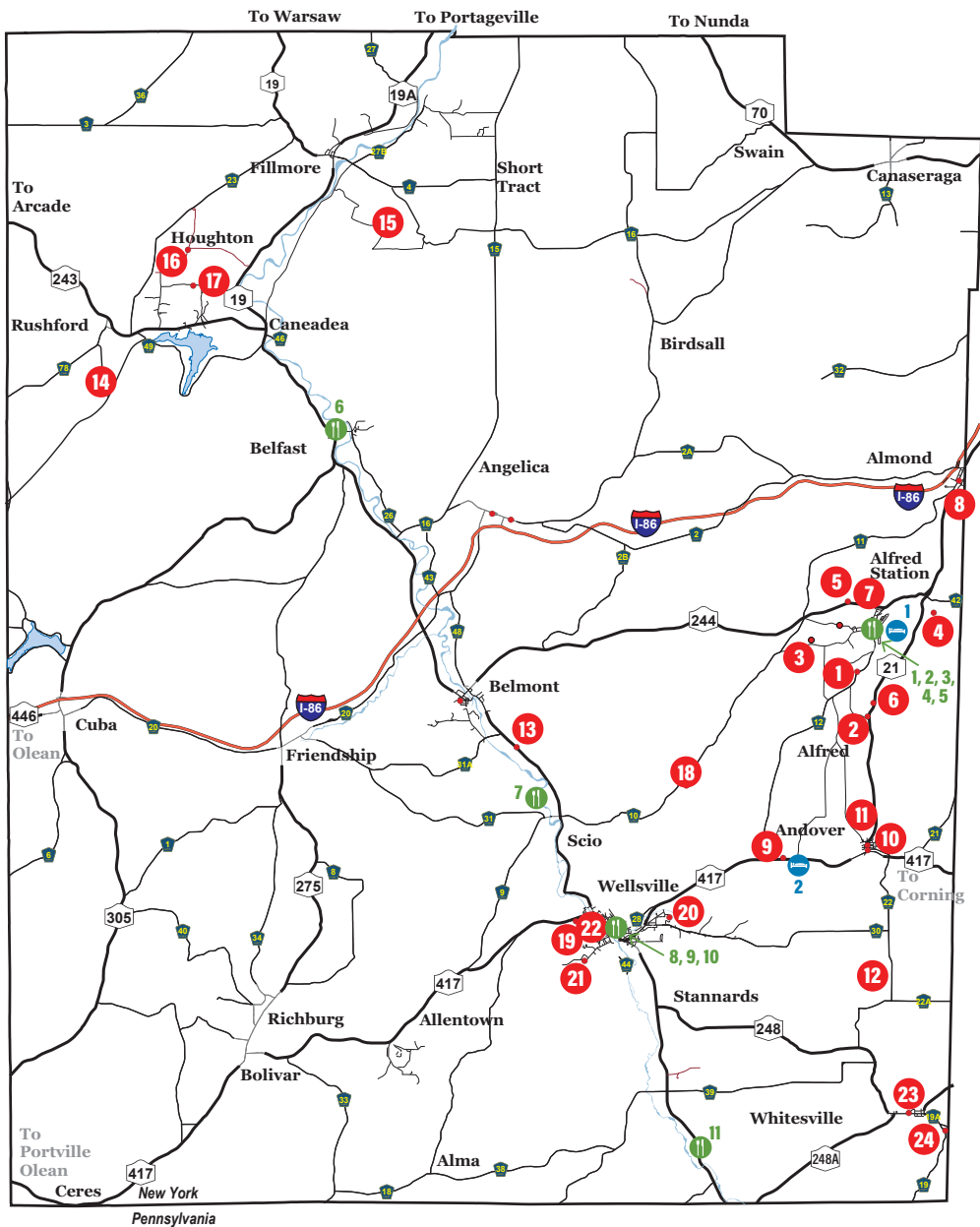

DIRECTIONS: *(Our members have red & white Allegany Artisans signs to help you find them.)*

From Jamestown & Corning: Follow Route I-86, to either Almond Exit 33 or to Belmont Exit 30.

From Buffalo: Take Route 400 south to Route 16 south. Go east on Route 39 to Arcade and take Route 98 south to Route 243. Continue on 243 to Caneadea then take State Route 19 north to Fillmore or south to all other towns.

From Rochester to Fillmore, Houghton, Rushford: Take I-390 south to Exit 7 at Mt. Morris. Take 408 south to Nunda, Route 436 west to Portageville, and State Route 19A south to Fillmore.

To all other towns: Take I-390 south to Dansville. Exit onto Route 36 south. Turn right. Pass Stonybrook Park and Arkport to Route I-86 west to Almond Exit 33 or Belmont Exit 30.



ARTISANS

ALFRED/ALFRED STATION

page

- 1. Len Curran ★ *Jewelry* 8
- 1. Patricia Codispoti ★ *Paper Crafts* 8
- 1. Jesse Szalc ★ *Woodcarving* 9
- 2. Sean Hyland ★ *Timber Framing* 9
- 3. Rebecca Wind Nightingale ★ *Pottery* 9
- 4. Benjamin D. Knopf ★ *Wood Carving, Timber Framing* 9
- 5. Stefanie Burdick ★ *Ceramics, Pottery* 10
- 5. Cody Prince ★ *Painting* 10
- 6. Glenn Zwegardt ★ *Sculpture* 11
- 7. Lynne Bunke ★ *Painting* 11

ALMOND

- 8. Bill Banker ★ *Metal Work, Blacksmith, Ironwork* 11

ANDOVER

- 9. Mark Corwine ★ *Pottery, Prints, Sculpture* 13
- 10. Karen Tufty ★ *Ceramics* 13
- 11. Stephen Walker ★ *Jewelry* 14
- 12. Melinda Knox ★ *Photography* 14

BELMONT

- 13. Kay Brooks ★ *Pottery* 15

CANEADEA

page

- 14. Felecity Vickman ★ *Painting* 16

FILLMORE

- 15. Pinnacle Pottery, Pamela Delyannis ★ *Pottery* 17

HOUGHTON

- 16. Nancy Petrillo ★ *Pottery* 17
- 17. Sarah Phillips ★ *Fine Arts* 17

SCIO

- 18. Robin Kellogg ★ *Fiber Arts* 18

WELLSVILLE

- 19. Ed Green ★ *Pottery* 19
- 20. Sue Johnson ★ *Quilts, Fiber Art, Wall Hangings* 19
- 20. James Wightman ★ *Woodworking, Boxes, Bowls* 19
- 21. Peter Midgley ★ *Functional pottery, Metalwork, Ray Guns* 20
- 22. Richard Saupé ★ *Acrylic Painting and Airbrush Rendering* 20

WHITESVILLE

- 23. Ken Reichman ★ *Wax, Stained Glass* 21
- 24. Marsha Van Vlack ★ *Ceramics, Pottery, Sculpture* 21



DINING

ALFRED/ALFRED STATION

- 1. Collegiate Restaurant
- 2. Duke's Main Street Pizza
- 3. Alfred Farmers Market
- 4. Terra Cotta
- 5. Old Mill Inn

BELFAST

- 6. ACES Country Cupboard

SCIO

- 7. Mike's on the Corner

WELLSVILLE

- 8. Wellsville General Store & Grill
- 9. Beef Haus
- 10. Modern Diner
- 11. Mama's Smokin' BBQ



LODGING

ALFRED

- 1. Saxon Inn

ANDOVER

- 2. The Hann Homestead Inn

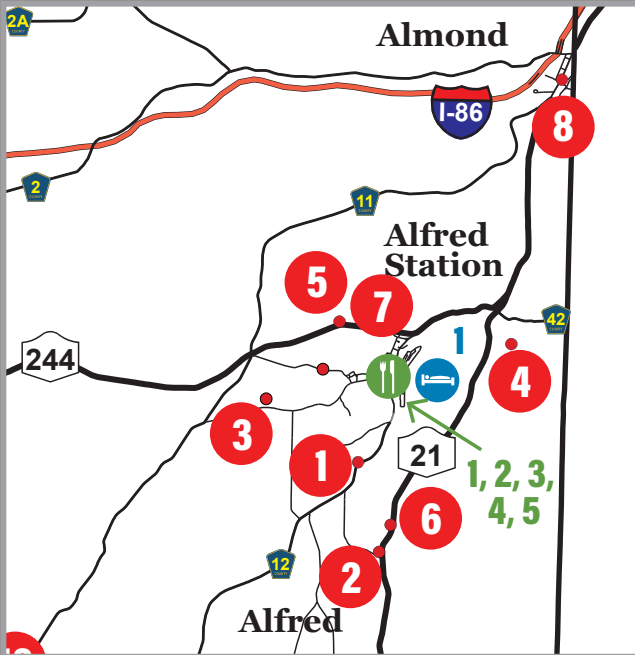

1. LEN CURRAN'S UNIQUE AND ARTISTIC JEWELRY

OPEN FRIDAY, SATURDAY AND SUNDAY

My jewelry collection is comprised of one-of-a-kind pieces: earrings, bracelets, and necklaces. I use various types of glass, metal, wood, fiber and recycled materials. Each design is a creative combination of textures, bright colors, and forms.

Len Curran 5431 Jericho Hill (Route 12), Alfred Station, NY 14803 ★ (607) 382-8105
★ Lencurran@yahoo.com

Directions: Studio is located 1.8 miles from downtown Alfred, south on Route 12. We are the second driveway on the right after Snyder Road. Look for the Allegany Artisan sign.



1. PATRICIA CODISPOTI

OPEN FRIDAY, SATURDAY AND SUNDAY

I make handcrafted one-of-a-kind paper products, greeting cards for any occasion, note cards, gift tags, wine bottle tags, framed paper art, and more.

Patricia Codispoti (607) 276-6651
★ patcodispoti@hotmail.com

Directions: Showing with Len Curran's Unique and Artistic Jewelry. Located 1.8 miles from downtown Alfred, south on Route 12. Second driveway on right after Snyder Rd. Look for Allegany Artisan sign.



1. SZALC WOODCARVING

OPEN FRIDAY, SATURDAY AND SUNDAY

Handmade carved spoons, spatulas, bowls, baskets, platters, cutting boards, and more. Domestic and exotic hardwoods are used to create functional, food safe and long lasting one-of-a-kind pieces for your home or a friend.

Jesse Szalc ★ (410) 375-1342

★ szalcwoodcarving@gmail.com

Directions: Showing with *Len Curran's Unique and Artistic Jewelry*. Located 1.8 miles from downtown Alfred, south on Route 12. Second driveway on right after Snyder Rd. Look for Allegany Artisan sign.



3. REBECCA WIND POTTERY

OPEN FRIDAY,
SATURDAY AND
SUNDAY

All of my pottery is wheel thrown and hand carved. I enjoy making unique and useful items for the home, including mugs, bowls, planters, and more!

Rebecca Wind Nightingale 1820 Waterwells Rd., Alfred Station, NY 14803 ★ (315) 481-6395
rebeccawindpottery@gmail.com

 [etsy.com/shop/rebeccawindpottery](https://www.etsy.com/shop/rebeccawindpottery)

  @rebeccawindpottery

Directions: Look for the yellow mailbox and park anywhere along the driveway.



2. HYLAND TIMBER FRAMING

OPEN SATURDAY AND SUNDAY

In the craft of timber framed building, the tools and techniques span centuries of tradition. This melding of the best of the old and new carries through to my own timber frame shop. See the tools and techniques used to turn heavy timber into buildings able to stand for centuries.

Sean Hyland 4964 Kenyon Road,
Alfred Station, NY 14803 ★ (607) 661-8470

★ Sean@HylandTimberFraming.com

★ Hylandtimberframing.com

Directions: Going south on State Rt 21, turn right onto Kenyon Rd. Heading north on State Rt 21, turn left onto Kenyon Road. Driveway is second on right.



4. BELL TOWER TIMBER

OPEN FRIDAY, SATURDAY AND SUNDAY

Ornamental timber framing cut and carved in a variety of historical styles. Demonstrations of hewing, jointing, and carving will be held throughout the weekend.

Benjamin D. Knopf 5972 Hamilton Hill Rd.,
Alfred Station, NY 14803 ★ (585) 732-6838
benjamin@belltowertimber.com

www.belltowertimber.com

 belltowertimber  bell-tower-timber

Directions: Parking is provided at the large brick farm house.

5. STEFANIE BURDICK CERAMICS

OPEN FRIDAY, SATURDAY AND SUNDAY

Hand thrown and altered porcelain.

Stefanie Burdick 30 North Main Street, Alfred, NY 14802

★ (315) 415-1859 ★ sburdic1@verizon.net

  Stefanie Burdick Ceramics

Directions: Showing at the Alfred Arts Studio, At the West with Cody Prince, right next to Terra Cotta on Main Street in Alfred.



5. CODY PRINCE, PRINCELY PAINTER

OPEN FRIDAY, SATURDAY AND SUNDAY

Hand painted realistic paintings.

Cody Prince 30 North Main Street, Alfred, NY 14802

(607) 590-6291 ★ codyprince1334@gmail.com

 [etsy.com/shop/princepainter](https://www.etsy.com/shop/princepainter)

  PrincelyPainter

Directions: Showing at the Alfred Arts Studio, At the West with Stefanie Burdick, right next to Terra Cotta on Main Street in Alfred.



1



The Collegiate Family Restaurant

31 N. Main St. Alfred, NY
607-587-9293

Daily Specials
Bottomless Cup of Coffee
Tuesday-Sunday | 8am-3pm

 CollegiateRestaurant

2



Duke's Main Street Pizza

38 N Main St
Alfred NY

607-587-8883

Delivery available

We have Hershey's Ice Cream



6. ZWEYGARDT SCULPTURE

OPEN SATURDAY AND SUNDAY

Sculptures in many materials including metal, steel, stainless steel, bronze, aluminum, stone and glass sculptures small, medium and large. Indoor and outdoor placements.

Glenn Zwegardt

5125 State Route 21, Alfred Station, NY 14803

★ (607) 478-8869 ★ glennzwegardt@gmail.com

★ glennzwegardt.com  Glenn Zwegardt

Directions: Located on State Route 21, between Alfred turnout and Andover, just south of the GIANT rooster.



7. LYNNE BUNKE

OPEN SATURDAY AND SUNDAY

Imaginary and realistic watercolor paintings.

Lynne Bunke

Red barn behind 113 North Main Street, Matti Court, Alfred, NY 14802

★ (607) 382-0741

★ lynnebunke@gmail.com

Directions: Starting from downtown Alfred, go North on Main Street past Green Street and turn into second driveway on the left. You will see a red barn straight ahead. The studio is the first door on the right.

8. SUNDANCE FORGE

OPEN SATURDAY AND SUNDAY

Traditional forging techniques are used to produce artistic and functional ironwork and metal jewelry. Commissions and custom orders are welcome. Works may include client's theme or artistic interpretations of other designs. Typical sale items at the tour include hooks, bells, earrings, and knives.

Bill Banker 58 Main Street, Almond, NY 14804

★ (607) 661-7079 ★ wbanker@stny.rr.com

 Sundance Forge

Directions: Large yellow house at 58 Main Street next to Muhleisen's Restaurant. From I-86 take Exit 33 to Route 21 South. Turn right at the light, location is about ½ mile, house is on the left.



3

ALFRED FARMERS MARKET

SUNDAYS
11:00-3:00
MID JUNE -
MID OCTOBER

HOLIDAY MARKETS
IN NOVEMBER AND
DECEMBER

The Alfred Village Bandstand
Corner of Saxon & Main
Alfred, NY

THE ROGUE CARROT

NATURAL GROCERY

Hours: Monday - Friday
10am - 6pm
Saturday & Sunday
12 - 5pm

14 1/2 West University
Alfred, NY 14802

[607] 587-8840

GALLERY 2

GIFTS OF DISTINCTION

OVER 40 LOCAL
ARTISANS!!!

Clay like us on Books
Glass  Paper
Fabric Paint
Jewelry Wood

SOMETHING FOR
EVERY OCCASION

43 N. MAIN ST.
ALFRED, NY 14802

604-382-1065



Alfred Pharmacy

Anthony J. Graziano, R.Ph.

the "CPA"
Compassionate, Personalized Approach

36 N. Main St.
Alfred, NY 14802

(607) 587-9222
fax (607) 587-9222
toll free (877) 744-8823

M-F 9am-5pm
www.alfredpharmacy.com



Burt's Bees
Products



like us on
facebook
to see store
specials!



9. MARK CORWINE

OPEN SATURDAY AND SUNDAY

All my work is one-of-a-kind, decorative as well as functional clay works. I gravitate to classical forms coupled with expressionistic surfaces and glazes. Most are assembled from thrown forms but I will use any method or processes that achieve the ideas I have at the time.

Mark Corwine

2084 State Route 417, Andover, NY 14806

★ (607) 478-8216

★ mark@markcorwine.com

★ MarkCorwine.com

 etsy.com/shop/dcorwine

Directions: Coming from Wellsville, east on State Route 417, 7/10 of a mile past Elm Valley (County Route 12 intersection) continuing on to Andover. #2084 House/Studio are on the left side of 417 (clay/grey color).



10. TUFTY CERAMICS, INC.

OPEN FRIDAY, SATURDAY AND SUNDAY

Terracotta bakeware created from Alfred Shale Clay once owned and used by the former Ludowicij-Celadon Roof Tile Company founded in 1889. We dig our own shale and with nothing added but water we create an all natural pure red-clay body for a long lasting piece that can withstand decades of heavy baking with simple care.

Karen Tufty-Wisniewski

47 South Main Street, PO Box 785,
Andover, NY 14806

★ (607) 478-5150

★ karentufty@gmail.com

★ tuftyceramics.com

Directions: On Route 21, which is Main Street in Andover, NY. Next to Steve's Gas N Grub Hub.

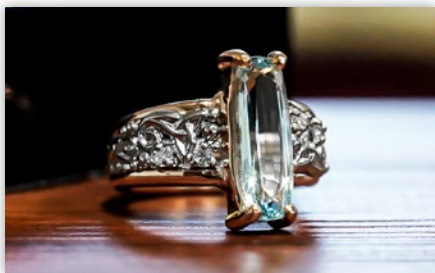

11. WALKER METALSMITHS

OPEN FRIDAY, SATURDAY AND SUNDAY

I have been exhibiting my gold and silver Celtic jewelry at every Allegany Artisans Studio Tour since 1988. Beginning as a one man shop, my business has grown to include six full time craftsmen and a year round showroom across the street from my workshop.

Stephen Walker

1 Main Street, Andover, NY 14806 ★ (607) 478-8567

★ service@walkermetalsmiths.com

★ WalkersCelticJewelry.com

 Walker Celtic Jewelry

Directions: The workshop is on the corner of Main St. (NY Rt. 21) and East Center St. in the Village of Andover. Usually closed to the public, during the Studio Tour you are welcome to visit.

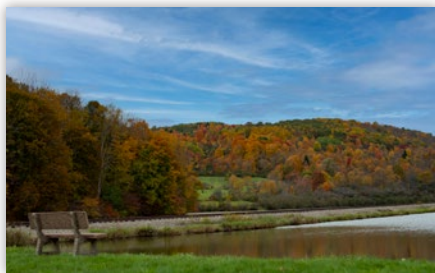

12. MELINDA KNOX

OPEN SATURDAY AND SUNDAY

Capturing the beautiful scenes and unique moments our world has to offer. My pictures are printed on various materials that include fine art, metal, and wood.

Melinda Knox

838 Fulmer Valley Rd. Andover, NY 14806

★ (585) 808-4073

★ melindakphoto@gmail.com

★ melindaknoxphotography.com

 Melinda Knox Photography

Directions: From Rt. 417 in Andover, turn right onto County Rd. 22 (by certified Safety Products). Go 4 miles. Just past Hess Tire at the bottom of a small hill, turn right onto Fulmer Valley Rd. Go for .2 miles and use the first driveway on the right.



ACES Country Cupboard

Good Home Prepared Meals

40 Main Street,
Belfast, N.Y. 14711

MON-SAT 6am-8pm
SUN 7am-2pm

585-365-2692



The Hann Homestead Inn

3537 Barrett Hill Rd.
Andover, NY 14806

607-478-8821



13. POTTERY BY KAY BROOKS

OPEN SATURDAY AND SUNDAY

I make hand-thrown, high fired pottery. I specialize in functional pieces and dinnerware. I have a wide variety of beautiful colors which are lead free and oven safe.

Kay Brooks

4664 State Route 19 South, Belmont NY, 14813

★ (716) 481-4003

★ potterybykaybrooks@roadrunner.com

 KayBrooks

Directions: I am located on Route 19 two miles south of Belmont. Look for a brown house with a red metal roof. You can't miss it.

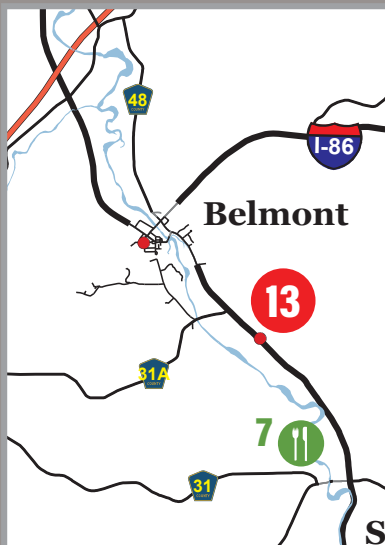

Fassett Lane Building & Home Center

4271 Fassett Lane
Wellsville, NY 14895

P: 585-593-2596

F: 585-593-2133

www.fassettlanelumber.com



Nov. 11 & 12, 2023
10am-5pm

Find us on facebook:
The Holly Trail
585.593.0005
thehollytrail@yahoo.com

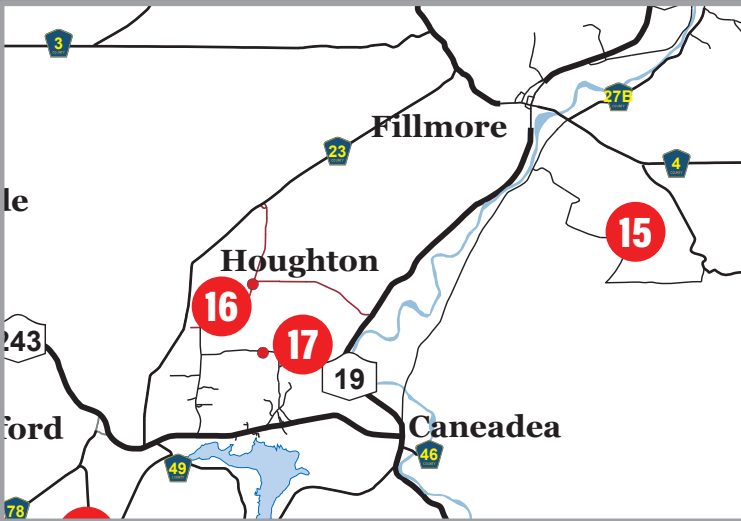

14. FELECITY VICKMAN

OPEN FRIDAY, SATURDAY AND SUNDAY

Hyper Realistic painter of building-scapes and landscapes. Specializing in black and white acrylics on stretched canvas. I love capturing the beauty and history in buildings we often overlook and disregard.

Felecity Vickman

8435 Baldwin Hill Rd., Caneadea, NY 14717

★ (716) 986-1326 ★ vickmanarts.com

Directions: Parking on the shoulder of the road or in the driveway with signs. Go to the garage. Go up the stairs on the left side, and enter the new studio!



**3947 Main St.
Scio, NY 14880**

Cell phone **585-307-8287**

Business phone **585-296-3700**

Chris & Jody Torrey Owners

7

15. PINNACLE POTTERY, PAMELA DELYANNIS

OPEN SATURDAY AND SUNDAY

Off the beaten path but well worth the trip. Fine handcrafted stoneware pottery for the home. Kitchen and tableware are a specialty. I am a Master Potter that has been working with clay for over forty years. My pieces are classic pottery shapes that are coupled with unique glaze patterns and designs. Pinnacle Pottery is located on a historic farm, nestled in the hills of NW Allegany County. I am back on the tour and I will be baking!

Pamela Delyannis

9949 Dutch Hill Rd., Fillmore, NY 14735

★ (585) 689-1891 ★ pinnaclepottery@yahoo.com

Directions: Route 19 to the blinking light in Fillmore. Take Route 4-East Main Street to Ballard Rd. and turn right. Drive one mile down to Schucknect Rd. and turn left. Follow this road for two miles until it ends at the "T." Right turn on Dutch Hill Rd. Pottery is the first driveway on the right. Entrance is at the rear of the house.



16. A STONE'S THROW POTTERY

OPEN FRIDAY, SATURDAY AND SUNDAY

Handcrafted pottery made for your everyday use or special occasions. Intricate designs are captured in porcelain clay and enhanced with food safe glazes.

Nancy Petrillo

9845 Wesley Road, Houghton, NY 14744

★ (585) 567-8402 ★ AStonesThrowPottery@gmail.com ★ AStonesThrowPottery.com

Directions: At the south end of Houghton on State Route 19 turn up Tucker Hill Road. Go to the "T" meeting Wesley Road (about 2 miles). My home/studio will be right in front of you.



17. AUNTIE'S PLACE SARAH PHILLIPS

OPEN SATURDAY AND SUNDAY

I work in various mediums: watercolor, oil, acrylic, graphite, scratchboard and colored pencil in realistic style. My 2024 calendar, Landscapes, are done in colored pencil, pan pastels, or oil paints

Sarah G. Phillips

8143 Pinewoods Road, Houghton, NY 14744

★ (585) 437-5225 ★ auntieplace@aol.com ★ auntiesplaceartstudio.com

Directions: At the junction of State Route 19 and 243 in Caneadea, take Route 243 to VanDusen Rd. (third right). Travel just over 1 mile to the first right, Pinewoods Rd. Go one mile to 8143, AUNTIE'S PLACE, a grey and white house on the right.

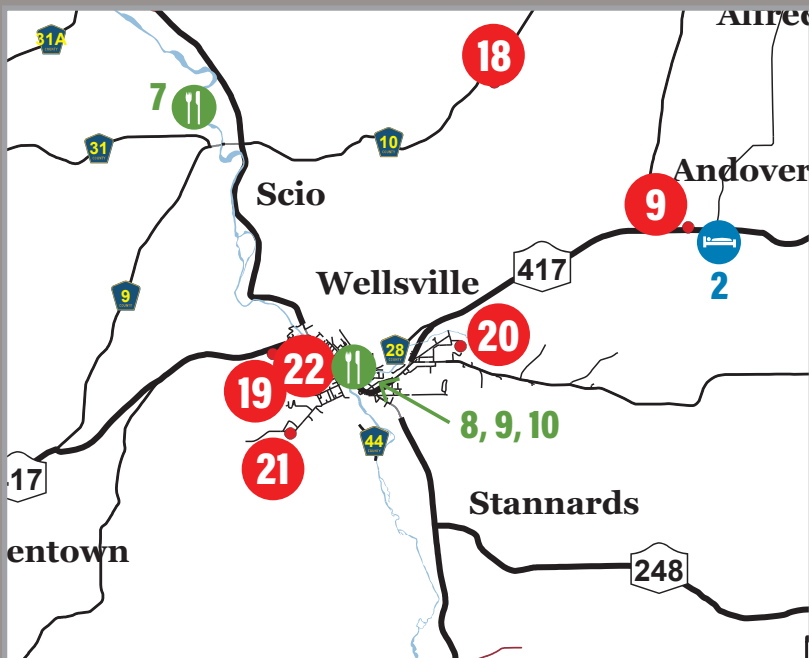

18. KELLOGG'S ALPACAS

OPEN SATURDAY AND SUNDAY

I raise Alpacas for their incredible fiber. I knit, crochet, weave and felt the fiber into hats, mittens, scarves, shawls and a variety of other products. Alpacas are earth friendly animals.

Robin Kellogg

3071 Pixley Hill Road, Scio, NY 14880

★ (585) 593-4982 ★ rkellogg54@hotmail.com ★ www.kelloggsalpacos.com  Kellogg's alpacas

Directions: AT traffic light in Scio turn onto County Route 10. Go 4.3 miles. Turn right onto Pixley Hill Road. We are second house on right.

8

indoor
& outdoor
seating



Open
Wed-Sat
11am-8pm

fishfrys, seafood, burgers,
chicken, salads, sandwiches

3376 Andover Rd., Wellsville, NY
wellsvillegeneralstore.com

19. GREEN'S WARE POTTERY

OPEN FRIDAY, SATURDAY AND SUNDAY

All of my work is wheel thrown using stoneware or porcelain. Decoration is achieved by hand painting and airbrushing onto the white clay body. All of my pottery is fired to cone 6.

Ed Green 2888 Sheridan Ave., Wellsville, NY 14895
★ (585) 808-3282 ★ greenswarepottery@gmail.com
★ greensware.square.site 📷 greenswarepottery

Directions: From intersection of Routes 417 and 19 in Wellsville (near Tops Market), travel west on Route 417 (.6 miles). Turn left at Shorts gas station. House is on the left, half way up the street.



20. QUILTED TREASURES

OPEN SATURDAY AND SUNDAY

You will find fabric and fiber creations at my studio. A variety of table runners, wall hangings, full size quilts, fabric bowls and more. I continue to create new wool Christmas ornaments each year.... so stop by for a visit.

Sue Johnson

3271 Proctor Road, Wellsville, NY 14895 ★ (585) 593-3264
★ johnsonsue50@yahoo.com 📘 Quilted Treasures Gift Shop
🛒 etsy/shop/Sue'sQuiltedTreasures

Directions: From Route 417 east of Wellsville, near the underpass, turn onto Baldwin Road. At railroad on right, cross the tracks and take a second left (Proctor Road) to find 5th house on right. From Andover take State Route 417 toward Wellsville, turn left onto Truax. Cross tracks and take second left (Proctor Road) to find 5th house on right.



20. WIGHTMAN WOODWORKS

OPEN SATURDAY AND SUNDAY

My "Fine Craft" wood items include decorative boxes, pillar vases, bowls, candle holders and other creations. Woods I use include oak, ash, walnut, maple, cherry, purpleheart, and others.

James Wightman

★ (585) 593-5083 ★ wightmanjd@hotmail.com

Directions: Showing with Sue Johnson, Quilted Treasures. 3271 Proctor Road, Wellsville, NY 14895. From State Route 417 east of Wellsville, turn onto Baldwin Rd. at railroad tracks on right, cross the tracks and take second left (Proctor Rd.) to 5th house on right. From Andover take State Route 417 towards Wellsville. Turn left on Truax Rd., cross the tracks and take second left (Proctor Rd.) to 5th house on right.



21. PETER MIDGLEY

OPEN SATURDAY AND SUNDAY

Honest, useful pottery. Colorful and beautiful with some whimsy mixed in. The work is in high-fire stoneware and Raku. I will be demonstrating Raku firing if the weather permits. Again this year, I have steam punk ray guns. These are one-of-a-kind mixed media sculptures.

Peter Midgley

4070 Niles Hill Road, Wellsville, NY 14895 ★ (585) 593-3129

★ midgley@alfredstate.edu

Directions: Take State Route 19 into Wellsville, turn west onto West State Street, turn left onto Highland Avenue. Turn right onto Pine Street/Niles Hill Road to a white house in evergreens, 2/3 of a mile on the right.



22. RICHARD SAUPÉ

OPEN FRIDAY, SATURDAY AND SUNDAY

Original artwork of acrylics on canvas display the gentle serenity of nature, the grace and beauty of marine life, local points of interest, and various barn buildings unique in style and function. Airbrush renderings of vintage cars and airplanes offer those

who love a touch of nostalgia to step back in time reliving the good old days.

Richard Saupé, 2900 Florida Ave., Wellsville, NY 14895 ★ (716) 467-0086 ★ sz4749@roadrunner.com

Directions: Studio B is located in the garage. You will find Florida Ave. across from McDonalds on Route 417 West. Look for the fourth house on the left.

9



Beef Haus Restaurant

"Best Beef on the Block"

176 N Main St.
Wellsville, NY 14895
Tel: (585)593-6222
Fax: 585-593-6262
www.beefhaus.com

10



73 N Main St.
Wellsville, NY 14895

593-9842

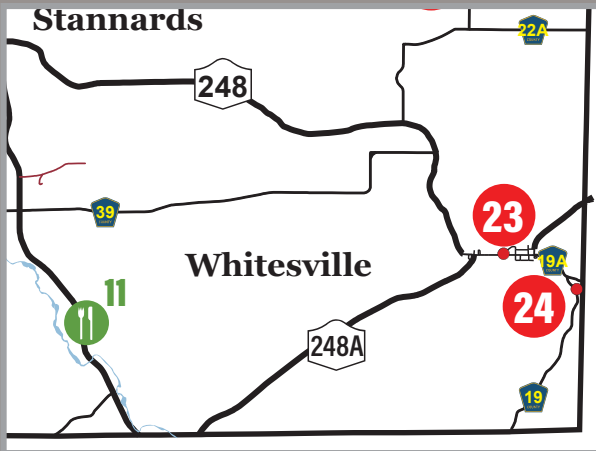

23. CANDLE WIZARDRY

OPEN FRIDAY, SATURDAY AND SUNDAY



I hand sculpt characters in wax with fantasy, seasonal, and animal themes. Hand-dipped tie dyed tapers, scented votive candles, and glow candles are also made in my studio. Besides candles, I work with stained glass and have candle holders, mirrors, and other items available.

Ken Reichman

562 Main Street, Whitesville, NY 14897

★ (607) 356-3193 ★ ken@candlewiz.com

★ candlewiz.com

Directions: Take Route 248 to Whitesville. The studio is in an old feed mill on Main Street (Route 248).

24. MARSHA VAN VLACK

OPEN FRIDAY, SATURDAY AND SUNDAY

My clay work ranges from Raku to stoneware. Art pots and wall sculptures for decorative enjoyment and functional pottery for use. The potter's wheel, hand-building, and sculpture techniques are used to make each piece. Visit my studio so I can share what's new!

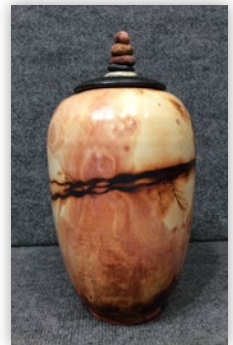

Marsha Van Vlack

678 County Route 19, Whitesville, NY 14897

★ (607) 356-3414

★ marshavanvlack@gmail.com

Directions: Travel east on Route 248 through Whitesville. When 248 makes a sharp left, go straight on County Road 19 for 1 mile. Studio is on the left.

11



MAMA'S SMOKIN' BBQ

585-296-3848 | 585-610-7259

Mary Baily & Mike Edwards

Owners/Chef

605 State Route 19

Shongo, NY 14895

tilley@zoominternet.net

follow us on facebook

We Cater! Carry out available

TERRA COTTA COFFEE HOUSE

ARTISANS

Weekend

COFFEE, PASTRIES, AND DELICIOUS MEALS



ORDER UP TO 24HRS AHEAD FOR EASY PICK UP

enjoyterracotta.com/order

34 N. MAIN ST. ALFRED, NY



**One Depot Street,
Alfred Station, NY 14802**

(607) 587-9060

OneDepotStreet.com

Kitchen hours:

Tuesday-Sunday: 11-9

Monday: 11-8

Bar open later

The OLD MILL INN combines its historic past with a reimagined menu, extensive beer, wine and liquor selection including many local breweries and distilleries, as well as locally sourced flavors and ingredients.



Bell Tower Timber is offering
Historic Repairs and Restoration:

- Victorian “Gingerbread” and Corbel repairs
- Stone and brick repointing with lime mortars
- Historic linseed oil painting

Contact at **(585) 732-6838** for a consultation

Further information can be found at www.belltowertimber.com



*Hamilton
Hill Stables*

- Full Care Boarding Available
- Unique horse-centered Track Turnout
- Specialized donkey and mule care
- Indoor/Outdoor arena rentals

www.hamiltonhillstables.com | (814) 934-2930
Johanna@ hamiltonhillstables.com



**OTIS
MINNESOTA
SERVICES**

AN ARTERA COMPANY

**2971 St. Route 417 East
Wellsville, NY 14895**

585-593-4760

info@otiseastern.com otiseastern.com

**COUNTRY
CROSSROADS**
FEED & SEED, LLC

3186 Country Route 61
Andover, NY 14806
607-478-8858

94 Front Street
Addison, NY 14801
607-359-2424

www.countrycrossroadsfeedandseed.com

Alfred Hair Salon & Spa

23 N. Main St.
Alfred, NY
607-587-8714

Full Service family
salon and spa

Hair cuts | Waxing
Coloring | Massage
Highlights | Perms



Keeping People Sweet Since 1922

Honey Sweetened Nougat
Centers Hand Dipped
in Delicious Chocolate

41 West University St.
Alfred, NY 14802
honeypotcandy@gmail.com
(607) 382-9971



**343 North Main Street
Wellsville, NY 14895
(585) 296-3575**

www.gildnerassociates.com

Securities and advisory services offered through Commonwealth Financial Network®,
Member FINRA/SIPA, a registered Investment Adviser.

Allegany Artisans

AlleganyArtisans.com
facebook.com/alleganyartisans

AlleganyArtisans@yahoo.com 1.800.836.1869



Phil's FRAMES

FRAMING STUDIO

43 NORTH MAIN STREET
ALFRED, NY 14802

NEW FRAMES

CLEAR, UV & Anti
GLARE GLASS

FRAME REPAIRS

RE-FRAMING

FRAMELESS MOUNTS

607-382-1065

ANDOVER, NEW YORK

DRINK LOCAL



KENT BEER
Company

Enjoy Farm-Fresh Beers
with a Beautiful View!

Brewed with local, fresh ingredients, you'll
taste the passion for greatness in every sip.



www.KentBeerCompany.com



Follow Us! @KentBeerCo



Wine & Spirits Store

43 North Main Street,
Alfred, NY 14802

(607) 587-9838



Nancy J Hart

Owner

hartn82@gmail.com

108 North Main Street
Wellsville, NY 14895

585-593-2017

Irish Imports

Unique Gift Ideas

Laser Etching

fromthehartstore.com



164 North Main Street
Wellsville, NY 14895

www.lcwhitford.com

(585) 593-3601

Email:lcwco@lcwhitford.com

Serving Western New York
for over 100 years

Thank You
from the

**Allegany
Artisans**

**please keep this guide
in your glove box for
your future visits
to Allegany county**

Thanks!

to all our patrons and advertisers from the

Allegany Artisans

please keep this guide for your future
visits to Allegany county

For more information please email

AlleganyArtisans@yahoo.com

or visit

www.AlleganyArtisans.com

 [AlleganyArtisans.](https://www.facebook.com/AlleganyArtisans)



HUNT Real Estate ERA
11 West University Street
Alfred, NY 14802

Always There For You®



HuntRealEstate.com



Gabriel Dueno
Licensed Real Estate Salesperson
cell: 347-387-9580
office: 607-587-9001 ext 9203
gabriel.dueno@huntrealestate.com



Shawne Henry
Licensed Real Estate Broker
cell: 607-382-3617
office: 607-587-9001 ext 9202
shawne.henry@huntrealestate.com
web: shawnehenry.huntrealestate.com



Marc Agnello
Licensed Real Estate Salesperson
cell: 585-610-0645
office: 607-587-9001
fax: 607-587-9002
marc.agnello@huntrealestate.com
web: agnelloathunt.com



Judy Clark
Licensed Real Estate Salesperson
cell: 607-329-3955
office: 607-587-9001
fax: 607-587-9002
judy.clark@huntrealestate.com



AlleganyArtisans.com
facebook.com/alleganyartisans

AlleganyArtisans@yahoo.com
1.800.836.1869



Scan our QR
codes with your
smart phone

**Allegany
Artisans**



New York Land Quest and New York Home Quest Leading Real Estate Brokerage in Allegany County

**Let us help you
with all your Real Estate needs!**

A Local Broker with a Statewide Presence

Girard Kelly
*Licensed Real Estate
Broker/Owner*
585-466-3446 (c)
girard@nylandquest.com

nylandquest.com

Corporate Office: 3 W. Main St. • Angelica, NY 14709

2023

Allegany Artisans

35th annual studio tour

Friday

October 13
5-8 pm

Pre Tour Reception
at select studios

Saturday & Sunday

October 14 & 15
10am-5pm



Scan our
codes with
your smart
phone



3431 Jericho Hill Rd.
(County Route 12)
Alfred Station, NY 14803

24
studios

28
working
artists

www.AlleganyArtisans.com