

CANS

Clifton Area Neighborhood School

Enrollment

How to Enroll Your Child into CANS Preschool:

CANS is a neighborhood school. All preschool age children who live in the CANS boundaries may enroll at any time. Children must be 3 years old by September 30 to enter preschool.

How to Enroll:

-Enrollment begins on February 1, 2018 for the '18-'19 school year

-Contact Maggie Naber at Cincinnati Public Schools: (513) 363-0258, naberma@cps-k12.org

-Bring the following to the Cincinnati Public Schools Building (2651 Burnet Ave.):

- Child's birth certificate
- Child's immunization records
- Medical exam of child or a well-child check (within past 12 months)
- Parent or guardian identification (valid photo ID)
- Proof of family's income (within the last 30 days)
- Proof of health insurance (if the family has insurance)
- Proof of address (residency) — **Select one item from this list:**
 - Gas, electric or water bill (dated within past 30 days)
 - Homeowner's deed — print from Hamilton County Auditor's website
 - Homeowner's / renter's insurance statement (dated within last 12 months)
 - Property tax statement (dated within last 12 months and addressed to parent at the residence)
 - Mortgage statement (dated within past 60 days and addressed to parent at the residence)
 - Federal or Ohio tax return (dated within past 12 months)
 - Rental agreement (signed by both landlord and tenant, and including landlord's contact information)
 - Any piece of mail dated within past 30 days from federal, state or local government (such as Hamilton County Jobs and Family Services, Social Security, Child Support Enforcement Agency)
 - Construction contract (including sworn statement describing location of the house to be built and stating parent's intention to reside there upon completion)

For more information, check the Cincinnati Public Schools Website:

<https://www.cps-k12.org/enroll/preschool-enrollment>

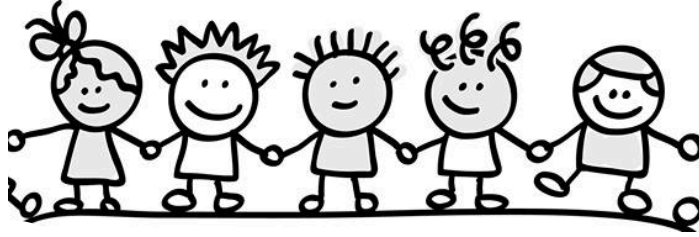

CANS

Clifton Area Neighborhood School

Enrollment

How to Enroll Your Child into CANS

KINDERGARTEN & 1st Grade (Fall 2018):

CANS is a neighborhood school. All Kindergarten and 1st Grade age children living in the CANS boundaries may enroll in or transfer into CANS at any time. Children who turn 5 before September 30 can enroll in Kindergarten. Children who have completed KG can enroll in 1st Grade.

How to Enroll:

-Enrollment will begin in March or April 2018

-Contact CANS at Rising Stars Academy by calling 513-363-6500

- Bring the following to the CANS at Rising Stars Academy (2120 Vine Street):

- Report card from KG program (for 1st grade enrollment)
- Valid photo ID of parent or guardian
- Child's birth certificate
- Child's health and immunization records
- Verification of kindergarten attendance if enrolling for first grade (starting August 2018)
- Proof of Address (Residency) — **Select one item from this list:**
 - Gas, electric or water bill (dated within past 30 days)
 - Homeowner's deed — print from Hamilton County Auditor's website
 - Homeowner's / renter's insurance statement (dated within last 12 months)
 - Property tax statement (dated within last 12 months and addressed to parent at the residence)
 - Mortgage statement (dated within past 60 days and addressed to parent at the residence)
 - Federal or Ohio tax return (dated within past 12 months)
 - Rental agreement (signed by both landlord and tenant, and including landlord's contact information)
 - Any piece of mail dated within past 30 days from federal, state or local government (such as Hamilton County Jobs and Family Services, Social Security, Child Support Enforcement Agency)
 - Construction contract (including sworn statement describing location of the house to be built and stating parent's intention to reside there upon completion)

For more information, check the Cincinnati Public Schools Website:

<https://www.cps-k12.org/enroll>