



Ritual & Creativity
a tribute to

MALLORY LAKE

Pucker Gallery | Boston



S. Ambrogio, Tuscany | 10 x 26" | LK443

MALLORY LAKE

A tribute

RITUAL PROVIDED STRUCTURE FOR MALLORY AS SHE CREATED HER
unique world of light and shadows, poetry and reality, mystery and invitation.

Sue discovered her art at the Southern Vermont Art Center and called well before email or text to say that she had seen some very engaging pastels. We reached out to her and from 1990 on would welcome each new body of work for 9 exhibitions.

Now, we mount this exhibition as a tribute to her talent and her spirit.

Mallory worked consistently and carefully as she continued to expand her world of favorite places and objects but her Italy remained deeply embedded in her spirit and heart.

The light and feel of Italy energized her and encouraged and challenged her to the next work and the next work. The visual “flavor” of Italia pervaded her art.

Mallory’s ordered work and fine taste fueled her creative spirit as her Bob supported and adored her. Together they fashioned a home and a life of shared delights and quiet passions.

As the curtain of life has closed on Mallory, her art and her gentle and determined spirit live on in each of her pastels. We have tried to share a rich collection of her art so that old and new eyes will be both astonished and enriched.

Arrivederci and blessings.

~ Bernie and Sue ~

All works are pastel on paper.

COVER: *Cernobbio, Lake Como* | 23 x 15" | LK730

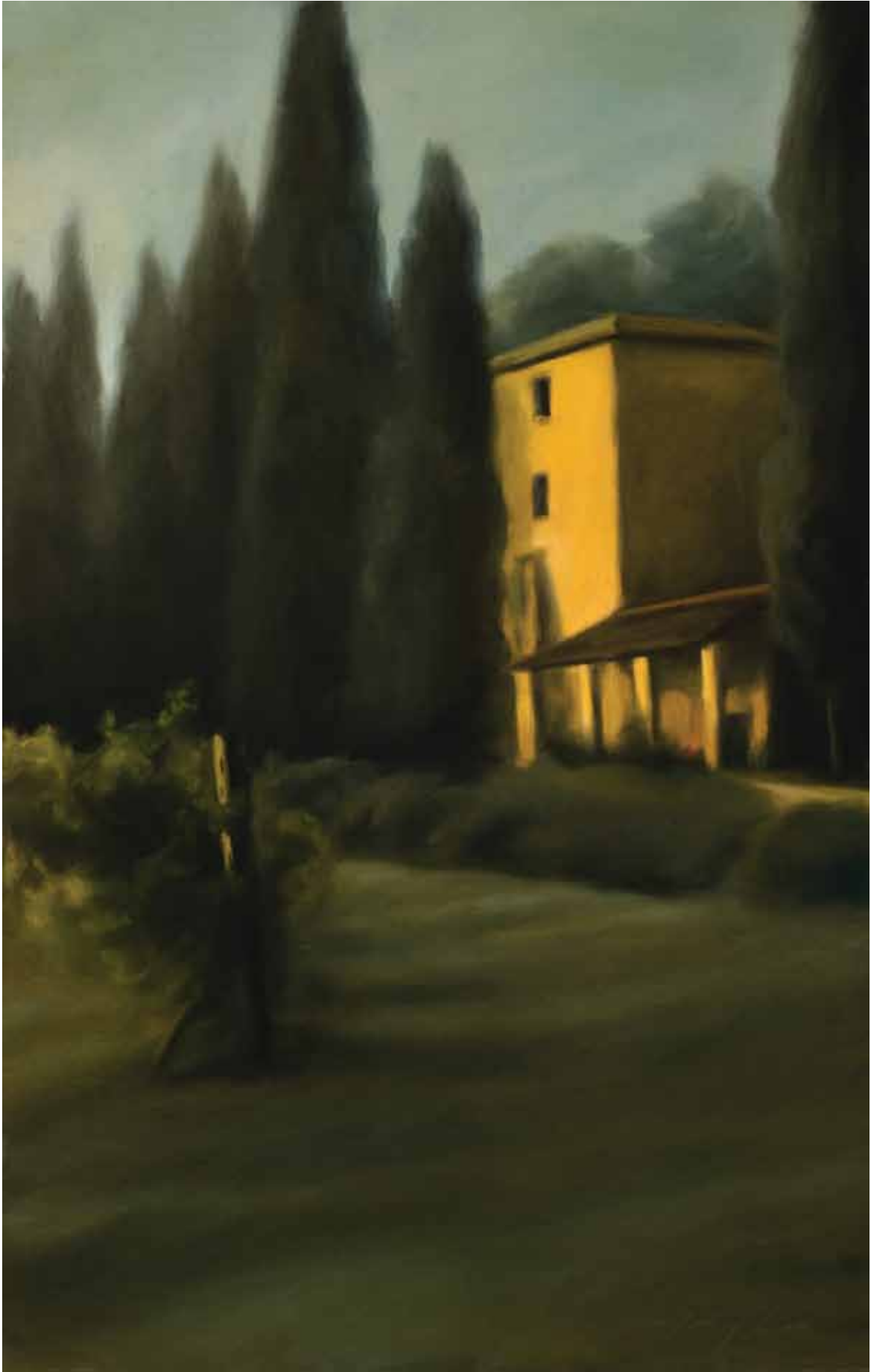

Dawn, Pietrafitta | 24 x 15" | LK680



Il Duomo di Firenze | 24 x 17" | LK768



San Lazzaro, Tuscany | 16 x 16" | LK698



Lake Como in the Mist | 16 x 24.5" | LK762



Menaggio | 14 x 14" | LK695



Finials | 18 x 18" | LK709



La Barca | 28 x 14" | LK651



Petignano, Tuscany | 16 x 18" | LK447



Storm Clouds, Colombaro | 15 x 24" | LK646



San Giovanni alla Vena | 10 x 26" | LK764



Aliano, Tuscany | 20 x 30" | LK738



Twilight, Villa Cipressi | 28 x 12.5" | LK527



San Michele, Tuscany | 12 x 12" | LK773



Moresco | 12 x 12" | LK748



Impruneta | 12 x 12" | LK735



Morning Light, Villa Cetinale | 12 x 12" | LK750



Villa Avellana | 11 x 11" | LK770



Appignano | 14 x 20" | LK766



Argine | 16.5 x 16" | LK765



Caffè Meletti | 16 x 16" | LK756



Canale delle Navi | 15 x 26" | LK769



La Fuente | 18.5 x 14.75" | LK77



Early Morning, Boston Public Garden | 22 x 22" | LK685



Maranello | 14 x 8" | LK776



In the Light of the Moon | 12.5 x 7" | LK775



Sunrise, San Ambrogio | 16 x 23" | LK740



Evening's Beacon | 24 x 15" | LK710



Strove, Tuscany | 18 x 18" | LK627



Lake Como | 18 x 18" | LK777



Colonna, Lake Como | 20 x 20" | LK731



Summer Afternoon, Lake Como | 20 x 20" | LK732



Les Eyzies-de-Tayac-Sireuil (Yellow Building and Grasses) | 18 x 18" | LK669



Castelfranco, Veneto | 14 x 10" | LK771



Woodland Path, Villa Cypress | 14 x 10" | LK772



The Museum | 24.5 x 15.5" | LK702



The Reservoir | 18 x 18" | LK670



Villandry | 18 x 18" | LK665



Appignano | 12 x 12" | LK745



Syracuse Sunset | 12 x 12" | LK774



Stazione di Orvieto | 12 x 12" | LK749



Twilight, Cetinale | 9.25 x 12" | LK741



Le Cycliste | 20 x 26" | LK713



Real de Cantorce | 19,5 x 25,5" | LK73



Boston | 18 x 18" | LK767



The Last Stop | 18 x 18" | LK703

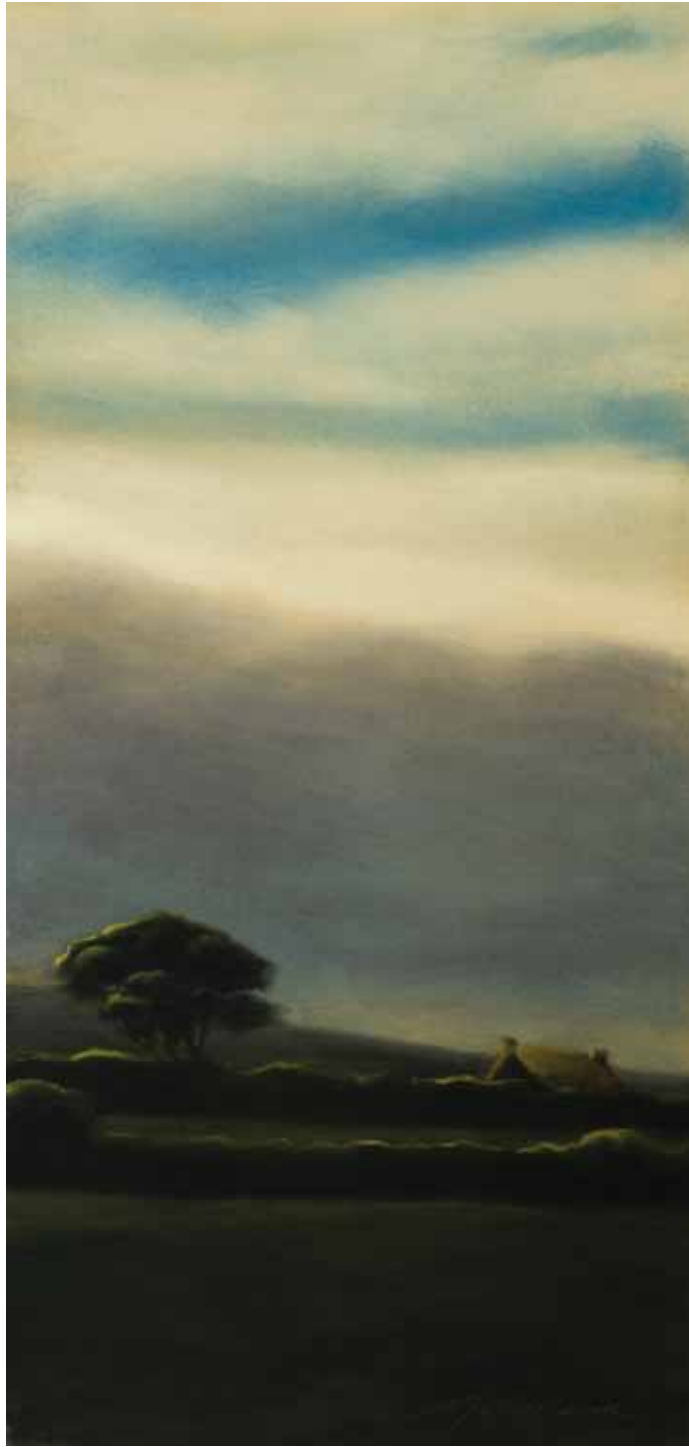

Anascaul, Ireland | 20 x 9" | LK674

MALLORY LAKE

1950—2017

ALTHOUGH MALLORY LAKE LIVED IN VERMONT, THE ROLLING hills, tall cypress trees, stuccoed buildings and incomparable light of Tuscany were her inspiration. The artist took frequent sojourns to Europe and then returned to her studio, with photographs in hand, to bring her handsome and luxuriously textured pastels to life. Each piece captures the dimension and shadow, the spirit and mood of its place. Her work has been the subject of various articles and exhibitions and is included in several New England and Canadian collections. Mallory Lake passed away in the summer of 2017.



Villa Cipressi | 20 x 30" | LK673

Ritual & Creativity
a tribute to
MALLORY LAKE

DATES: 3 February 2018 through 4 March 2018

OPENING RECEPTION: 3 February 2018, 3:00 PM to 6:00 PM

The public is invited to attend.



The 7:55 | 14 x 30" | LK688



PUCKER GALLERY

240 Newbury Street, 3rd floor | Boston, MA 02116 | Phone: 617.267.9473 | E-mail: contactus@puckergallery.com

GALLERY HOURS:

Monday through Saturday 10:00 AM to 5:30 PM | Sunday 10:30 AM to 5:00 PM

Pucker Gallery is a member of the Boston Art Dealers Association and the New England Appraisers Association.

CREDITS:

Design: Leslie Anne Feagley | Editors: Jeanne Koles and Paige Johnson | Photography: John Davenport

© 2018, Pucker Gallery | Printed in the USA by Modern Postcard

Please visit www.puckergallery.com to view current and past exhibition catalogues
and subscribe to the *Artwork of the Week* e-mail lists.