

## Fabric Choice A



**BAR446**  
Limestone



**BAR447**  
Oyster



**BUT188**  
Butterfly



**ETI610**  
Steel Grey



**ETI612**  
Silver Grey



**ETI614**  
Raspberry



**ETI615**  
Sapphire



**ETI616**  
Taupe



**ETI617**  
Teal

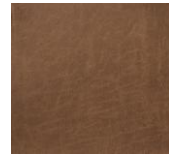

**FAU496**  
Caramel

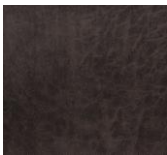

**FAU497**  
Chocolate



**HON810**  
Slate



**LSO785**  
Biscuit



**LSO786**  
Mocha



**LSO787**  
Chilli



**MAD537**  
Black



**MAD536**  
Lavender

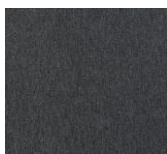

**MES490**  
Fossil



**PAM440**  
Sepia



**SEV480**  
Latte

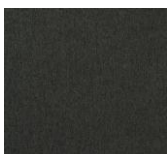

**SEV481**  
Anthracite

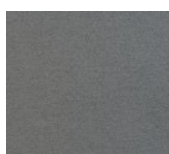

**SEV482**  
Pumice

The fabric colours shown can only be as accurate as printing methods allow. Accuracy cannot be guaranteed and images should be taken as a guide only.

**STUART JONES**

## Fabric Choice B



**ARI112**  
Chashew

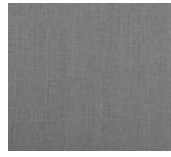

**ARI116**  
Flint



**ARI117**  
Boathouse



**BRU152**  
Maple

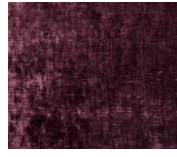

**BRU154**  
Fig



**BRU156**  
Platinum



**BRU161**  
Pewter

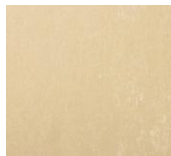

**DIA493**  
White Mist



**DIA494**  
Thundercloud



**HER282**  
Floral



**NAI790**  
Azure

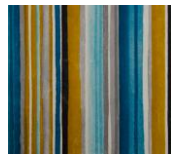

**NAK281**  
Striped



**PIM172**  
Natural Beige



**SIE800**  
Ash

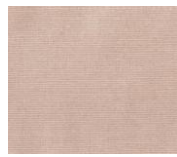

**SIE801**  
Beige



**VIC444**  
Grey Flecks

The fabric colours shown can only be as accurate as printing methods allow.  
Accuracy cannot be guaranteed and images should be taken as a guide only.

# STUART JONES

## Fabric Choice C



**BAL263**  
Rosso



**BAL264**  
Dove Grey



**BAL265**  
Duck Egg



**BAL266**  
Natural



**CHA278**  
Marine Blue

The fabric colours shown can only be as accurate as printing methods allow.  
Accuracy cannot be guaranteed and images should be taken as a guide only.

**STUART JONES**