

Old Kea Church Old Kea, Truro.	Drawing number
Cornwall TR3 6AN	07
Boardwalk details	Scale
Church office 01872 262868	1:100

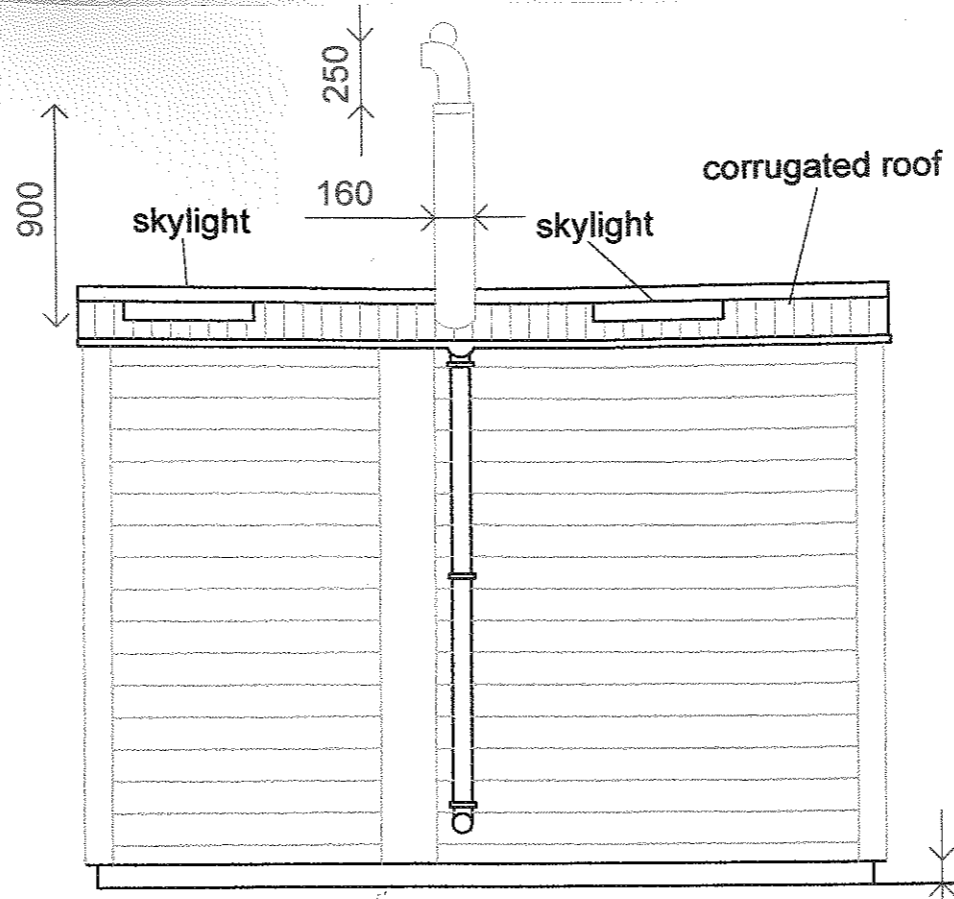

*Kitchen section at Old Kea will be larger
This drawing for illustration only*

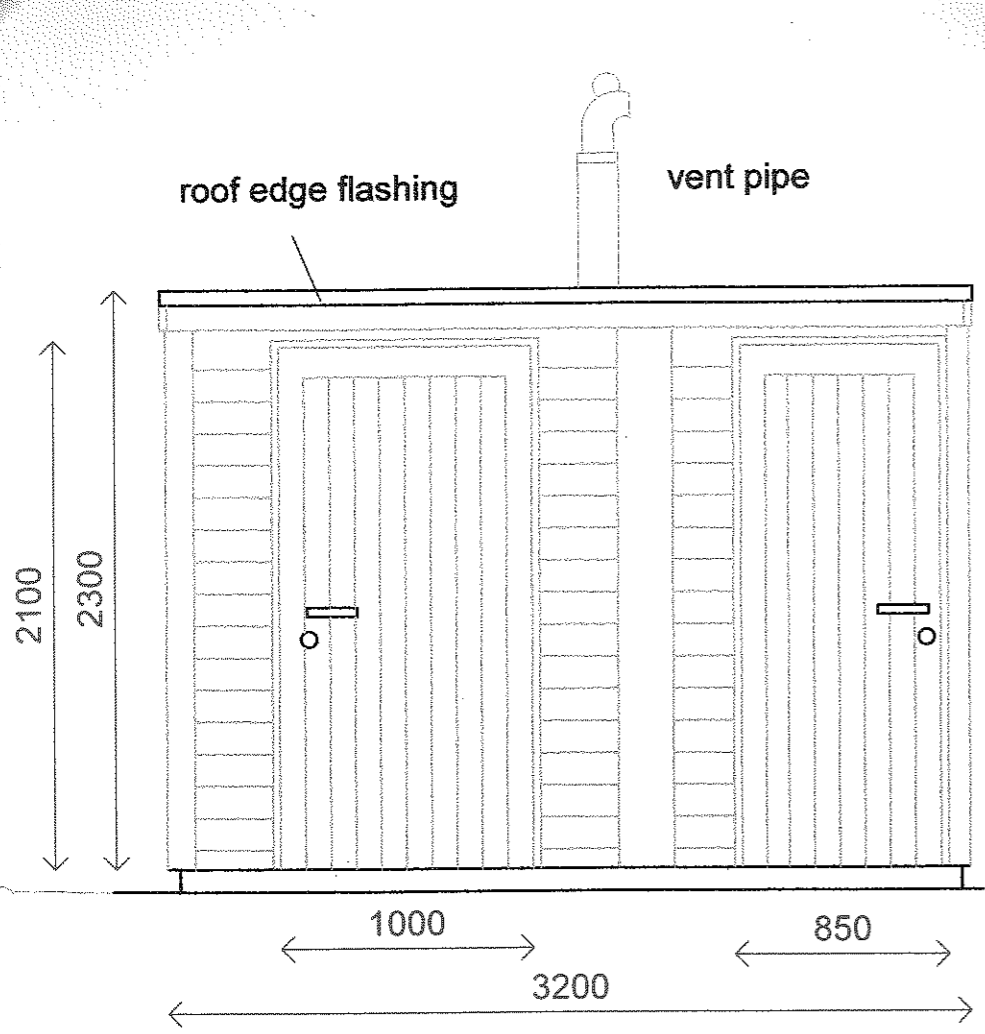

*Vault under this section
850 deep plus 100mm conc
base for preformed unit*

Installation guide — times indicative

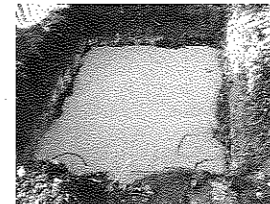

10:30
Hole dug and concrete placed



12:30
Chamber and soakaway installed and connected up

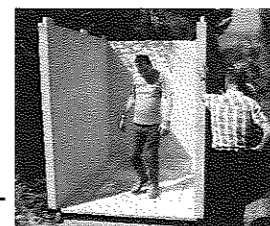

14:30
Floor down and walls going up

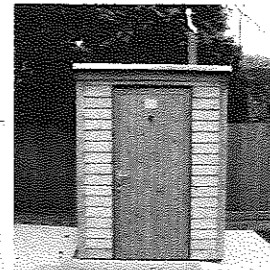

16:30
Secure and weather tight ready for finishing touches and fit out in the morning

Installation

We do not carry out the installation ourselves so our prices do not include this. Contractors with previous experience can typically install a full access toilet and standard steel or timber building in a day. We provide full installation instructions and technical assistance during installation on the phone by arrangement. On-site supervision is available at additional cost.

Included:

- Assistance with planning and building control applications including liaison with local authority departments if required. In many cases formal planning consent and building control approval are not required but it is your responsibility to check.
- Assistance with design of bespoke projects.
- Our standard kits are supplied with everything you need including a roll of toilet paper!

For accessible toilets on public sites you may be eligible for VAT exemption — please see our notes or contact us.

Contact us

01686 412653
info@natsol.co.uk
www.natsol.co.uk

NatSol Ltd, Units 5&6,
Maesllan Enterprise Park,
Llanidloes, Powys, SY18 6DF

About us

Based in Llanidloes, Mid Wales, NatSol Ltd was started by Andy Warren and Nick Grant in 2005. Nick and Andy have a combined experience of over 40 years in designing and installing composting toilets. Both have long established links with The Centre for Alternative Technology where many compost toilets, including their own, have been tested to destruction since 1973.

We will not willingly sell you a product unless we believe that it is the best solution for your situation based on the information we receive.

Our toilets systems are designed and built in the UK. The buildings are manufactured in Llanidloes using local and responsibly sourced timber.

<p>Old Kea Church Old Kea, Truro. Cornwall TR3 6AN</p>	<p>Drawing number 06</p>
<p>Further details of toilet unit Church office 01872 262868</p>	<p>Scale</p>

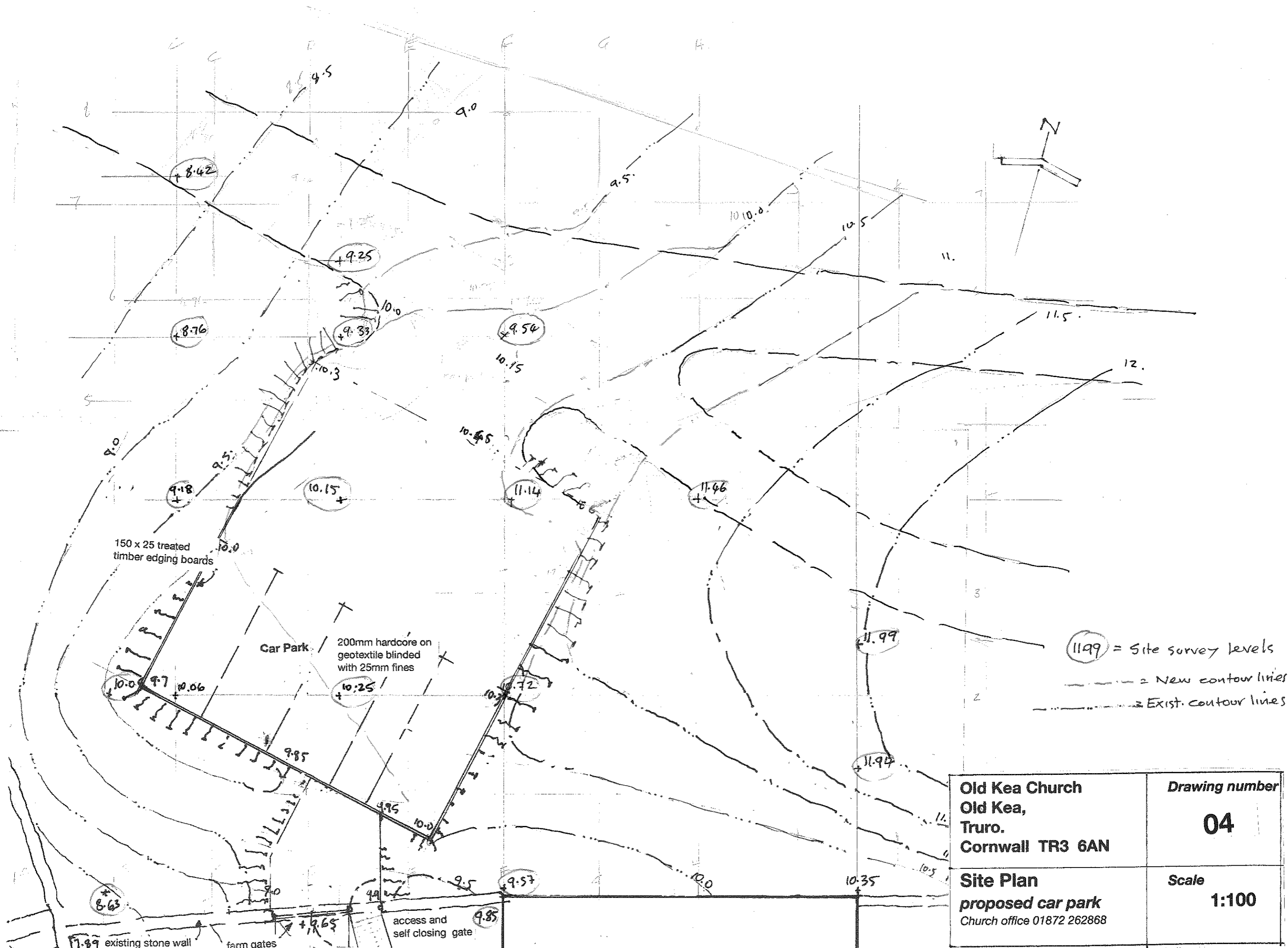

(11.99) = Site survey levels
 - - - = New contour lines
 - - - - - = Exist. contour lines

Old Kea Church Old Kea, Truro. Cornwall TR3 6AN	Drawing number <p style="text-align: center; font-size: 2em;">04</p>
Site Plan proposed car park Church office 01872 262868	Scale <p style="text-align: center; font-size: 1.5em;">1:100</p>

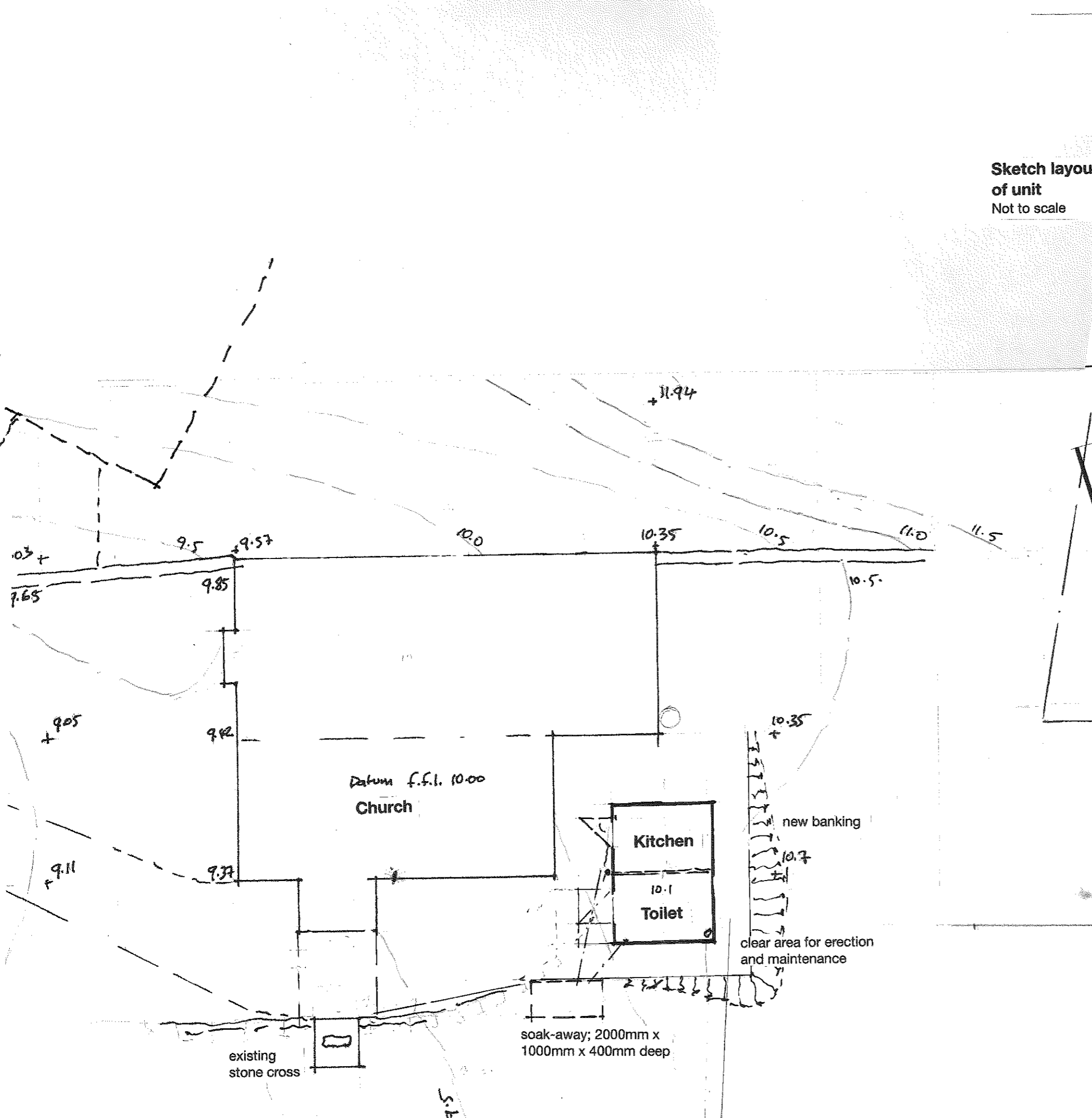

Sketch layout
of unit
Not to scale

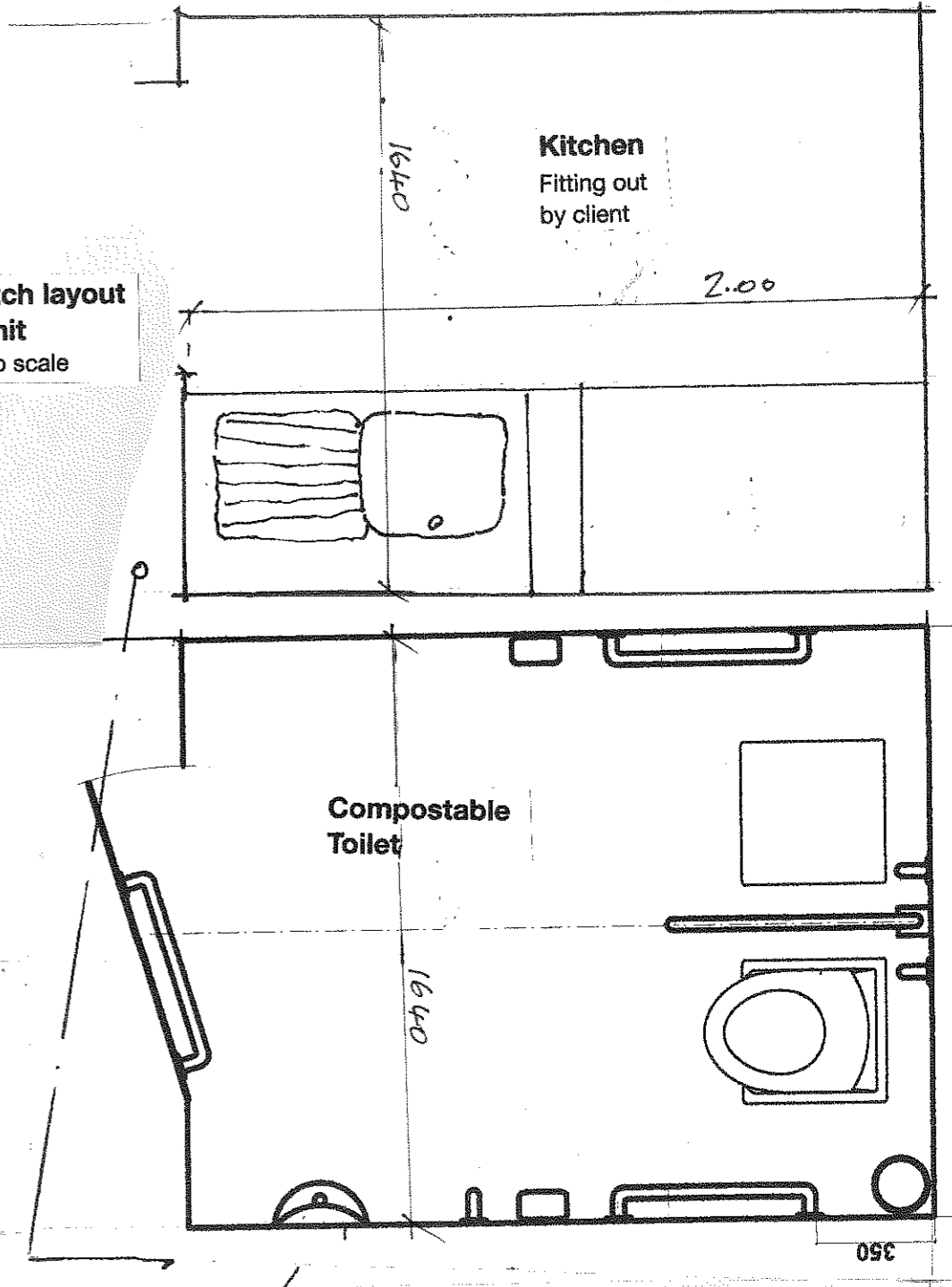

<p>Old Kea Church Old Kea, Truro. Cornwall TR3 6AN</p>	<p>Drawing number 05</p>
<p>Plan of proposed toilet and kitchen Church office 01872 262868</p>	<p>Scale 1:100</p>