

Edina High School presents:

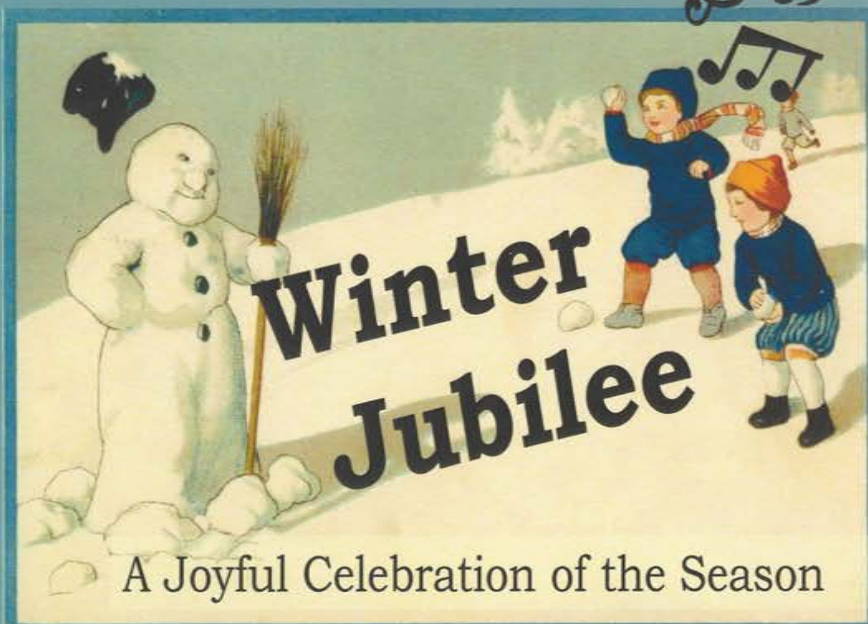

*Featuring:*

*Concert Band*

*Concert Choir*

*Concert Orchestra*

*EHS Thespians*



**December 15, 2018**

**3pm & 7pm**

**Fick Auditorium**





Edina Performing Arts Department

# WINTER JUBILEE

**A Joyful Celebration of the Season**

*featuring*

Concert Band conducted by Paul Kile

Concert Choir conducted by Christopher Piela

Concert Orchestra conducted by Nicholas Gaudette

EHS Thespians directed by Jessica Froehlich

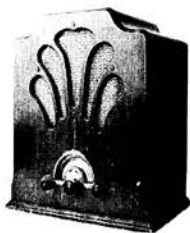

EHS Fick Auditorium  
December 15, 2018  
3:00 p.m. and 7:00 p.m.



# **The Program**

**Winter Jubilee Opener**  
Combined Band, Choir, and Orchestra

**Joyride**  
*by Michael Markowski*  
Concert Band

**A Holly Jolly Christmas**  
*by Johnny Marks/arr. Anita Kerr*  
Concert Choir

**Divertissements from the Nutcracker Ballet**  
**“Chocolate” & “Tea”**  
*by Pyotr Ilyich Tchaikovsky*  
Concert Orchestra

**O Magnum Mysterium**  
*by Morten Lauridsen*  
Concert Band

**“Frosty the Snowman” Radio Play**  
Thespians

**Fum, Fum, Fum**  
*arr. Shelley Hanson*  
Combined Band, Choir, and Orchestra

**Divertissements from the Nutcracker Ballet**  
**“Coffee” & “Trepak”**  
*by Pyotr Ilyich Tchaikovsky*  
Concert Orchestra



**O Lux Beatissima**

*by Howard Helvey*

Concert Choir

**Overture to a Winter Celebration**

*Arr. James M. Stephenson*

Concert Band

**Divertissements from the Nutcracker Ballet**

**“Mother Ginger”**

*by Pyotr Ilyich Tchaikovsky*

Concert Orchestra

**Carol from an Irish Cabin**

*by Dale Wood*

*Harp: Andrea Stern*

Concert Choir

**Holiday Piece**

*by David Foster*

Concert Band

**Divertissements from the Nutcracker Ballet**

**“Waltz of the Flowers “**

*by Pyotr Ilyich Tchaikovsky*

Concert Orchestra

**“Bear Snores On” Radio Play**

Thespians

**Holiday Favorites**

*arr. Roger Emerson and Paul Lavender*

Combined Band, Choir, and Orchestra



THANK YOU **so much** for being with us for our 6th Annual Winter Jubilee! We're thrilled with the past success of this concert and are proud to include this event to our long list of achievements!! An event like this is not only a wonderful way for us to share with you the combined talents of our Edina Thespians, Concert Choir, Concert Orchestra and Concert Band but also an opportunity for our students to experience the depth and talent of our entire performing arts program!

While it is no secret that Edina is recognized for its academic excellence and State Championship athletics, it is also home to an award winning performing arts program. Our Music and Theater programs have achieved local, state, national and international accolades and have a reputation for high quality performances as well as a rich and rewarding curriculum. For decades the performing arts in Edina have been a beacon of excellence and continue to grow and earn praise. It is no exaggeration to say that Edina's long tradition of excellence in the arts sets us apart from the rest. This of course is no accident due in part to your amazing support, and the quality of our elementary, middle school and high school classroom offerings. Edina boasts strong and robust elementary classroom music classes, an excellent 5<sup>th</sup> grade band and orchestra program, vital and strong middle school offerings in band, orchestra, choir and theater and a high school performing arts program rich with student interest, involvement and excellence. What you hear and see in this concert is a culmination of years of hard work and dedication beginning at the elementary level, growing through the middle years and coming to full fruition on the concert stage in front of you.

Thank you again for being a part of our Winter Jubilee tradition and for your generous and gracious support of all of our programs. Edina Public Schools is a very special place and offers our students exemplary experiences academically, athletically and as you'll hear with this concert- the performing arts! Thank you for being a part of that and for joining us.

Happy Holidays to all of you, from all of us!

Nick Gaudette- Orchestra  
Chris Piela- Choir  
Paul Kile- Band  
Jessica Froehlich- Theater



# Concert Band

## FLUTE

Erin Deegan  
Elizabeth Gaskill  
Anna Halloran  
Sadie Hinrichs  
Marie Landelle  
Brooke Olsen  
Eileen Schauerman  
Kathleen Scoggin  
Alexandra Seitel  
Olivia Versluis  
Joyce Zhao

## OBOE

Emily Ford  
Jacqueline Kile  
Kayla Poncius

## BASSOON

Evan Judson  
Bridget Werner

## CLARINET

Clara Bils  
Avery Blumenthal  
Gia Decker  
Marissa Dulas  
Lucca Figari  
Owen Gordon  
Jenny Guertin  
Luke Langefels  
Gabriela Leovan  
Gabrielle Mazion  
Benjamin Miller  
George Moore  
Elizabeth Morris  
Christian Ramirez  
Mari Reid  
Mia Scalia  
Kendall Taylor

## BASS CLARINET

Margaret Harens  
Vivienne Kupiecki  
Lane Lutonsky  
Benjamin Moss  
Jamie Stites  
Grace Wolf

## ALTO SAXOPHONE

Lindsey McKhann  
Danielle Peterson  
Samantha Van Ert  
Ava Welo

## TENOR SAXOPHONE

Isaac Horstman  
Om Jahagirdar  
Sujit Varadhan

## BARITONE SAX

Liam Doyle  
Noah Rochlin

## TRUMPET

Meredith Buenz  
Lars Cologne  
Thomas Cuperus  
Nathan Hafey  
Andrew Hou  
Jakob Klein  
Matthew Kompelien  
Emilie Lijesen  
Peter Rock  
Walker Schwappach  
Elli Strittmater

## FRENCH HORN

Cecelia Bourbour  
Peter Carlson  
Aria Christ

Kelsi Chrysler  
Isabel Dunning  
Benjamin Engelmann  
Kristofer Whear  
Maggie Yuhas

## TROMBONE

Benjamin Bruzek  
Charles Heinecke  
Sawyer Huss  
Mark Kivimaki  
Julia Kloiber  
Emma LaFrenz  
Caroline Machart  
Joseph Rendleman  
PJ Rubin  
Eric Thrane

## EUPHONIUM

Andrew Gray  
William Hager  
Thomas Tuchenhausen

## TUBA

Camilla Beringer  
Michael Easley  
Kikhitha Kancherla  
Paul Krenik

## PERCUSSION

Nathaniel Anderson  
Jacob Chow  
Andrew Dale  
Henry Mans  
Anna McDonald  
Kerstin Miller  
Oscar O'Brien  
Wyatt Pepin  
Kira Poxon  
Maxwell Pumarlo

# Concert Choir

## **SOPRANO**

Anika Aadalen  
Natalie Bartolomei\*  
Samantha Bevers  
Lauren Busyn  
Caroline Cashman  
Grace Chapdelaine  
Carolyn Dewey  
Giselle Hayes  
Maria Holtmeier  
Emily Killen  
Gabriela Leovan  
Emily McLeod\*  
Cassandra Michel  
Nicole Molitor\*  
Elizabeth Randall  
Amal Saeed  
Annika Schedin  
Sydney Schroeder\*  
Rachel Von Klinggraeff  
Elizabeth Wells  
Sydney Wetterberg

## **ALTO**

Evelyn Adams  
Amelie Black  
Anna Boettcher  
Alexandra Bonthius  
Quinn Cowing  
Shea Crowley\*  
Ella Dolynchuk

Elizabeth Gaither  
Lauren Gray  
Jessika Hankinson  
Margrethe Hawthorne\*  
Annika Kelly\*  
Samantha Lewis  
Lindsay Lundberg  
Kirby MacMiller\*  
Gillian Northrup  
Emily Olson  
Olivia Pierce  
Caroline Sprenkle  
Gillian Tegan%  
Hanna Tuchenhagen  
Carmen Wesselman\*

## **TENOR**

Keishad Brookins  
Eric Crosby Lehmann  
Brady Evans  
Caleb Griffiths\*  
Stefan Gullickson  
Daniel Hage  
Aiden Hengel\*%  
Gunnar Johnson  
Matthew Johnson  
Joseph Karos\*  
Ryan Lacy  
Maxime Leguen  
Edward Murray

Ngawang Sherab  
Michael Shoemaker  
Kamaljot Singh\*%  
William Swanda  
Robert Tambornino  
Patrick Wehr  
Jack Wolfe

## **BASS**

Paul Abascal Larson  
Sean Baird  
Andrew Bishop  
Parker Boisvert  
Jake Boltmann  
Jonathan Bunce  
Quinn Carroll  
Calvin Christianson  
Samuel Danielson  
Joseph Deegan\*  
Kevin Delaney  
Bennett Dykstra  
Ryan Gallaher  
Jack Goetzmann  
Blake Harris\*  
Jackson Karpinsky  
Brendan Kiely  
Kodjo Kounoudji\*  
Asher Manhard  
Matthew McGuire\*  
Sullivan Shubert\*  
Michael Vorlicky

\*=Chamber Singers

%=All-State Choir Member





# Concert Orchestra

## VIOLIN I

Abby Berkley  
Ava Chow  
Paul Gherghetta  
Sasha Goulakova  
Reilly Hannula^  
Jaehyun Hong  
Janice Kim  
Lucie Lu  
Sarah Mansky  
Morgan Mellum  
Siting Zhang\*

## VIOLIN II

Anjali Aralikal  
Sophia Behling  
Olivia Gustafson  
Biren Katyal  
Isha Konety  
Lauren Latter  
Riley Masica^  
Anna Moylan  
Clementine Raffy

Liesl Schreiner\*  
Audrey Setiadi  
Ben Stageberg  
Khanh Tu

## VIOLA

Adriana Christ\*^  
Anika Deshpande  
Libby Hall  
Madeleine Kellick^  
Rahil Modi  
Myra Mohammad  
Monica Ohaeri  
Yash Shah  
Tara Sothy

## BASS

Gillian Northrup^\*  
Lowden Smith-Ortiz  
Ethan Stueck

## PIANO

Annie Snyder

## CELLO

Will Anderson  
Mandy Ausman\*  
Kendrew Chen  
Faye Douglas  
Lucas Hoedeman  
Dahyun Hong  
Michael McDonald  
Emily More  
Will Musolf  
Shaylynn Reger  
Maya Steen^  
Shin Bee Waldron  
Andrea Zantek

\* denotes Section Leader

^ denotes Section Captain

# Thespians

Joey Deegan  
Erin Deegan  
Ella Dolynchuk  
May Heinke  
Ava Hupka

Sawyer Huss  
Matt Johnson  
Annika Kelly  
Riley Masica  
Mae Mironer

Aina Parera Grob  
Brendan Polomis  
Cris Sanchez -Carrera  
Isabella Scozzari  
Leo Wells  
Carmen Wesselman

# *Fine Arts Department*

## **CHOIR**

More than 500 students sing in the Edina High School Choral program, a department comprised of six curricular choirs meeting during the day, four extra-curricular ensembles providing students an additional singing opportunity outside the school day, and an early-morning, weekly Men's Chorus open to all male singers in the high school and local community. The curricular choirs include 9th Grade SSA (soprano/alto), 9th Grade TTB (tenor/bass), Varsity SSA (soprano/alto, grades 10-12), Varsity TTB (tenor/bass, grades 10-12), Bel Canto (advanced soprano/alto, grades 10-12), and Concert Choir (advanced mixed chorus, grades 11-12). A close partnership between middle and high school programs ensures the development of comprehensive, lifelong musical skills for all singers.

## **BAND**

The Edina High School band program consists of more than 500 students in grades 9, 10, 11, and 12. There are three high school concert bands: a concert band, two sections of varsity band, one section of a symphonic band, two sections of 10th grade bands, and four sections of 9th grade band. The 10-12 graders form the Edina "Hornet" Marching Band in the fall. There are 5 extra-curricular jazz bands, two pep bands, and numerous excellent chamber ensembles. Auditions are held annually for placement in all the high school bands. Musical ability and grade level, along with a strong desire to achieve excellent musical results, are the primary factors in determining placement in bands.

## **ORCHESTRA**

The Edina High School Orchestra Program consists of four orchestras across grades 9-12. The curricular ensembles include two sections of 9th grade Repertory Orchestra, Sinfonia Orchestra, Varsity Orchestra and Concert Orchestra. Select students from the EHS Concert Band team up with the Concert Orchestra once a week to dive into symphonic works for full orchestra. Auditions are held at the end of each year for our Varsity and Concert Orchestra. Two extra curricular audition based chamber orchestras meet outside of the school day for grades 9-10 & 11-12.

## **THEATER**

The Edina High School Thespians are an award-winning high school theater program committed to excellence in the theater arts. At its core, we are a group of educators, students, parents, alumni, and community members who believe in the power of the theater arts to change and improve the lives of young people. We believe in helping ALL adolescents to find their voice and we believe in helping our community to tell their multiple and diverse stories. Our theater department offers several classes for academic credit including: Literature of the Theater, Introduction to Dance, Theater Production, and our nationally recognized course Theater for All which pairs students from our Special Education program with typical peers in order to produce a musical which puts them center stage. Our extra-curricular mainstage shows feature the combined efforts of our theater, choir, band, and orchestra departments. For more information visit our website at [ehsthespians.com](http://ehsthespians.com).

---

# *Band Boosters*

---

## **CONDUCTOR (\$500+)**

Anonymous  
The Beringer Family  
Dan and Cheryl Dulas & Family  
Melissa Raphan and Tom Rock  
Krin and Sam Reid  
Steve and Jen Rewey  
John and Lisa Simon  
Peter and Serene Simon  
Versluis Family

## **CONCERT MASTER (\$250+)**

Duane and Julie Cologne  
Camille and Shaun Flanagan  
Karen and Andy Krenik  
Su-Fei and Chas McKhann  
Pam and David Rochlin  
James and Laura Rubin  
Andrew Slothower and Molly Rice  
Bob and Mary Kay Werner

## **DRUM MAJOR (\$150+)**

The American Legion  
Bruzek Family  
Russ and Angie Freeman  
Bob and Anne Gaskill

JaMae and Randy Guertin  
Idrogo-Lam Family  
The Kompelien Family  
Polomis Family  
Tom and Abby Schauerman  
Seitel Family  
Peter and Stacy Seng  
Jim Sorboro and Karla Gluek  
Francisca Tapia and Majid Mashad  
Vanhove Family  
John and Kelly Wellborn  
Tom and Jana Whear

## **SECTION LEADER (\$100+)**

Julie and Paul Anderson  
Michelle Collette and Jen Thompson  
Jim and Jan Doudiet  
Brian and Dana Easley  
Genrich Family  
Heitzmann Family  
Kerekes Family  
Koester Family  
Jason La Frenz and Naomi  
Hagestuen La Frenz  
Yeager Family

## **SOLOIST (Up to \$75)**

Katie and Gary Brothers



---

## *Thespian Boosters*

---

**MAINSTAGE (\$500+):**

Dean and Danielle Mathews

Christine and Tom Ruppert

Dr. Michael Spencer and Laurie Wilson Spencer  
Wesselman Family

**SPONSOR'S CIRCLE (\$250+):**

Bartholomei Family  
Jamie, Daron & Mitch Dolynchuk  
Rick and Kim Groomes  
Andrew and Kerrie Hecker  
Liz and Ken Heinecke  
Patrick and Stephanie Huss  
The Lawler Family  
Kristin and Chris Moquist  
Nancy and Tyler Polomis  
Judy and Benjamin Randall  
Krin and Sam Reid

**PRODUCER'S CIRCLE (\$100+)**

Chris Dall and Christen Thompson

**DIRECTOR'S CIRCLE (\$50+)**

Godin Family  
Leckhter Zykov Family  
Rundman Family

**ACTOR'S CIRCLE (\$25+)**

Angie and Andy Porter  
Bill P. Wright

---

## *Orchestra Boosters*

---

**CONDUCTOR (\$500+)**

Ausman Family  
Mashaal Family  
Team Northrup  
Steen Family

More Family

Tank Van Dyke Family  
Zantek Family

**CONCERT MASTER (\$250+)**

Mike & Anika Hagenson  
Nicolette Myers & Gary Stueck  
John Walk & Marianne Remedios

**PATRON (\$50+)**

Eunice Choi  
Nicholas Gaudette  
Brent & Lisa Mellum  
Dan Mollick & Greg Milliren  
David & Ellen Mundt  
Nelson Family  
Andy Roy  
Matt & Lisa Ungerman

**PRINCIPAL (\$150+)**

Chris Dall & Christen Thompson  
Sun Kyeong Yu & Chang Seong Hong

**FRIEND (up to \$50)**

Avery Barrett & Family  
Lundberg Family

**SECTION PLAYER (\$100+)**

Vivek Katyal & Maire-a-Gra Katyal  
Jacque & Paul Kempf  
Rosie Larson

---

# Choir Boosters

---

## **DIRECTOR'S CIRCLE (\$250+)**

Anonymous  
The Bartolomei Family  
Steve & Annie Bishop  
The Carroll Family  
Ted & Alex Christianson  
Phil, Anna, Bella, & Ana Godinez  
Jeffrey & Janna Northrup  
The Piela Family  
Mark & Sherry Schroeder  
Michael Spencer & Laurie  
Wilson Spencer  
Amy & Chris Wexler

## **BENEFACTOR (\$125)**

Anonymous  
Kimberly & Robert Boisvert  
The Busyn Family  
Tim & Margy Campion  
The Choi Family  
Chris & Margaret Davis  
The Goetzmann Family  
The Goss/Clarkowski Family  
The Griffiths Family  
The Gullickson Family  
Jon & Alyssa Hammar  
Heidi Kapacinskas & Dave Berglund  
The Karos Family  
John & Kristen Karpinsky  
The Launer Family  
The Michel Family  
Nicolette Myers & Gary Stueck  
Bill & Liz Otteson  
The Pierce & Jefferson Family  
Jeff & Jillaine Savage  
Sam Schwartzbauer's Family  
The Shoemaker Family  
The Shubert Family  
Mark & Trudie Sprenkle  
The Vorlicky Family  
The Wedl Family

## **PATRON (\$75)**

Anonymous  
Mark & Megan Brinkman  
The Burger Family  
Terry & Sarah Clark  
Steve & Kristi Colby  
The Collis-Prather Family  
Katie & Carl Crosby Lehmann

Daron, Jamie, & Mitch Dolynchuk  
The Dow Family  
Mark & Karen Epple  
The Gallaher Family  
Anj & Lisa Gardner  
Mark & Jill Gorius  
John & Mary Ann Harris  
Richard & Carrie Jensen  
Pete & Stephanie Keller  
Jason LaFrenz & Naomi  
Hagestuen LaFrenz  
Dr. & Mrs. Charles & Michelle Li  
Bruce & Irina Linder  
The MacMiller Family  
Brad & Terri Nelson  
Mike & Gisselle Niles  
The Olson Family  
The Psihos Family  
The Randall Family  
Lisa & Mike Stanley  
Kara & Jon Stechmann  
Jon & Deborah Sundal  
K. Swenson  
The Tegan Family  
The Thommes Family  
The Thompson Family  
The Wehr Family  
Karl & Lucy Winter

## **MEMBER (\$40)**

Anonymous  
Jose Abascal & Jeanne Larson  
The Alkire Family  
Douglas & Bridget Baird  
The Bennett Family  
The Betz Family  
Brittany Black  
Garrett & Noel Black  
Mia & Neal Blanchette  
Kevin & Kate Bonthius  
The Broderick Family  
Katie & Gary Brothers  
The Carsello Family  
The Collier Family  
Lauren Collins  
Bob & Laura Daly  
Charlie & Sue Danielson  
Sarah Dejewski  
Marian & Tom Delaney  
Mike & Edi Devine

*(continued next page)*

---

## Choir Boosters

---

### MEMBER (\$40) (continued)

Dave Dickey  
The Duffy Family  
Jeff & Molly Dysktra  
Christine Ehrlich  
Scott & Ann Flaherty  
Tim & Kelly Flaherty  
Lee & Marian Hamilton  
Peter & Heather Hankinson  
Amy & Dan Hare  
Mark Haugen  
Lisa & Jim Hawthorne  
The Hentges Family  
Chris & Joanne Holtmeier  
Brad & Laura Hunt  
Tim & Julie James  
Brent & Anne Johnson  
Neil & Jill Johnson  
Keith & Kelli Jungels  
The Kiely Family  
The Konkimalla Family  
Dean & Angela Koumontzis  
Mike & Susan Kratz  
The Kupper Family  
Andy & Brigid Laske  
The Lundberg Family  
Julie & David Madison  
Keely Manion  
The Marshall Family  
Mark & Sara Mason  
Dean & Danielle Matthews  
The Maynor Family  
The McGuire Family  
The McGuire Family  
Sara & Matt McLenighan  
Jeff & Barb Meyer  
Marty & Tammy Miller Family  
Patrick O'Brien & Deanne Miller  
Jerry & Sue Molitor & Family  
Sue Mork  
Will & Michele Murray  
Mark & Jody Nahlovsky  
Tim & Kristi Nasby  
Darren & Lisa Nelson  
Danielle Niska & Mike Manhard  
Chris & Megan Norman  
David & Sarah Parry  
Alan & Lisa Peterson  
Allison & Josh Peterson  
Susan & Doug Porter  
Tim & Lori Porth  
Cyri Prescott & Lowell Jobe  
Frank & Jill Roffers  
Doug & Nina Rose  
Mary Jo & Jeff Sanderson  
Melissa & William Schmidt  
The Senna Family  
The Sorenson Family  
Brian & Traci Strittmater  
The Swanson Family  
The Tuchenhagen Family  
The Vedder Family  
Chris & Ann Vogt  
Tom & Tara Wagner  
Marty & Jill Weber  
The Family of June Weber  
Sue & Mark Weingartner  
The Wells Family



## *Acknowledgements*

Dr. John Schultz, Superintendent  
Andy Beaton, Edina High School Principal  
Michael Pretasky, Assistant Principal to Fine Arts  
Jenn Carter, Jenny Johnson, Assistant Principals  
Troy Stein, Assistant Principal/Activities Director  
Jeff Marshall, Dean of Students  
Edina High School Custodians  
EHS Copy Center  
Doug Geston, Westmark Productions

### Our **Amazing** Edina Music Staff:

Andrew Atwood	Zachary Lindquist
Amanda Bauer	Martha Lundquist
Brad Bradshaw	Daniel Mollick
Beth Brandt	Patrick Mulligan
Susan Charles	Megan Palmer
Christine Dold	Matt Pearson
Nicholas Ellison	Christopher Piela
Sonja England	Shandra Prowell
Sarah Fincham	Andrew Richter
Geneva Fitzsimonds	Brenda Rolando
Nicholas Gaudette	Elizabeth Sletten
Chris Gumz	Melody Snyder
Janet Jans	Charles Weise
Serina Jolivette	Deanna Welch
Paul Kile	Elizabeth Werness
Barbara Lamb	Katherine Widen
Scott Lehrke	Kristine Wiese

### *Special Thanks....*

Josh Barnd, Lighting Design  
Josh Fremder, Lights and Sound  
Jill Mironer, display case, stage decorations, poster design  
Bob Sedoff, Set Design

## Upcoming Events

**Thank you** for your support of the Edina High School Performing Arts. If you enjoyed tonight and would like to hear more, join us for any or all of the performances below.

- |                   |   |
|-------------------|---|
| Dec. 20           | Winter Varsity Concert at 7 pm in Fick (Varsity Band and Varsity Choir)                                 |
| Jan. 10           | Jazz Band Concert at 7 pm and 8 pm in Fick  |
| Jan. 11           | Theatre For All: "Beauty and the Beast" at 7 pm in EPAC   |
| Jan. 24           | Winter Orchestra Concert at 7 pm in Fick—Repertory, Sinfonia & Chamber Orchestras                       |
| Jan. 25           | Pajama Concert Repertory, Sinfonia, Varsity Orchestras. Activities at 5 pm, Concert at 6:30 pm in Fick  |
| Jan. 25-26        | One Act Play: "The Will" at 7 pm in EPAC  |
| Jan. 25, Feb. 1-2 | Winter Play: "Murder Crime at Brockingsforde Manor" at 7 pm in EPAC                                     |
| Feb. 11           | Varsity and Bel Canto Winter Concert at 8 pm in EPAC  |
| Feb. 12           | Concert Choir/Men's Chorus Winter Concert at 7 pm in EPAC   |
| Feb. 23           | Concert Orchestra and District 5th Grade students at 4 pm Concert in EPAC                               |
| Feb. 23, 24       | Pops Concerts at 7 pm in Fick   |
| Mar. 1-3          | Pops Concerts at 7 pm in Fick   |
| Mar. 19           | 10th Grade and Varsity Band Concert at 7 pm in Fick   |
| Apr. 12           | Jazz Band Concert at 7 pm at Edinborough Park   |
| Apr. 25-28        | Spring Musical: Chicago at 7 pm on April 25-27 and 1 pm matinee on April 28 in EPAC                     |
| May 2             | Spring Sing Freshman Edition at 7 pm in Fick  |
| May 3             | Coacello! Concert Orchestra and Select Groups at 7 pm   |
| May 9,10          | Happenin' Concerts at 7 pm in Fick  |
| May 15-18         | Current Jam at 7 pm in Fick   |
| May 20            | Concert Band Concert at 3 pm in EPAC  |
| May 21            | 9th Grade/10th Grade Band Concert at 7 pm in EPAC   |
| May 23            | Spring Orchestra Concert, Repertory, Chamber, Sinfonia, Varsity, and Concert Orchestras at 7 pm in Fick |