



Excelsior

JESSIE L. WILLIAMSON

EXCELSIOR

To Jessie,
my partner who
sometimes feels
that I'm dirty
but you deep down
you know that
a friendship
a great means
stay dear
and as nice
as you are,
Love n' Luck
Frankie
"65"

To Jessie
Best of
luck to
you and
Joseph well
Love
Stoney



849-18

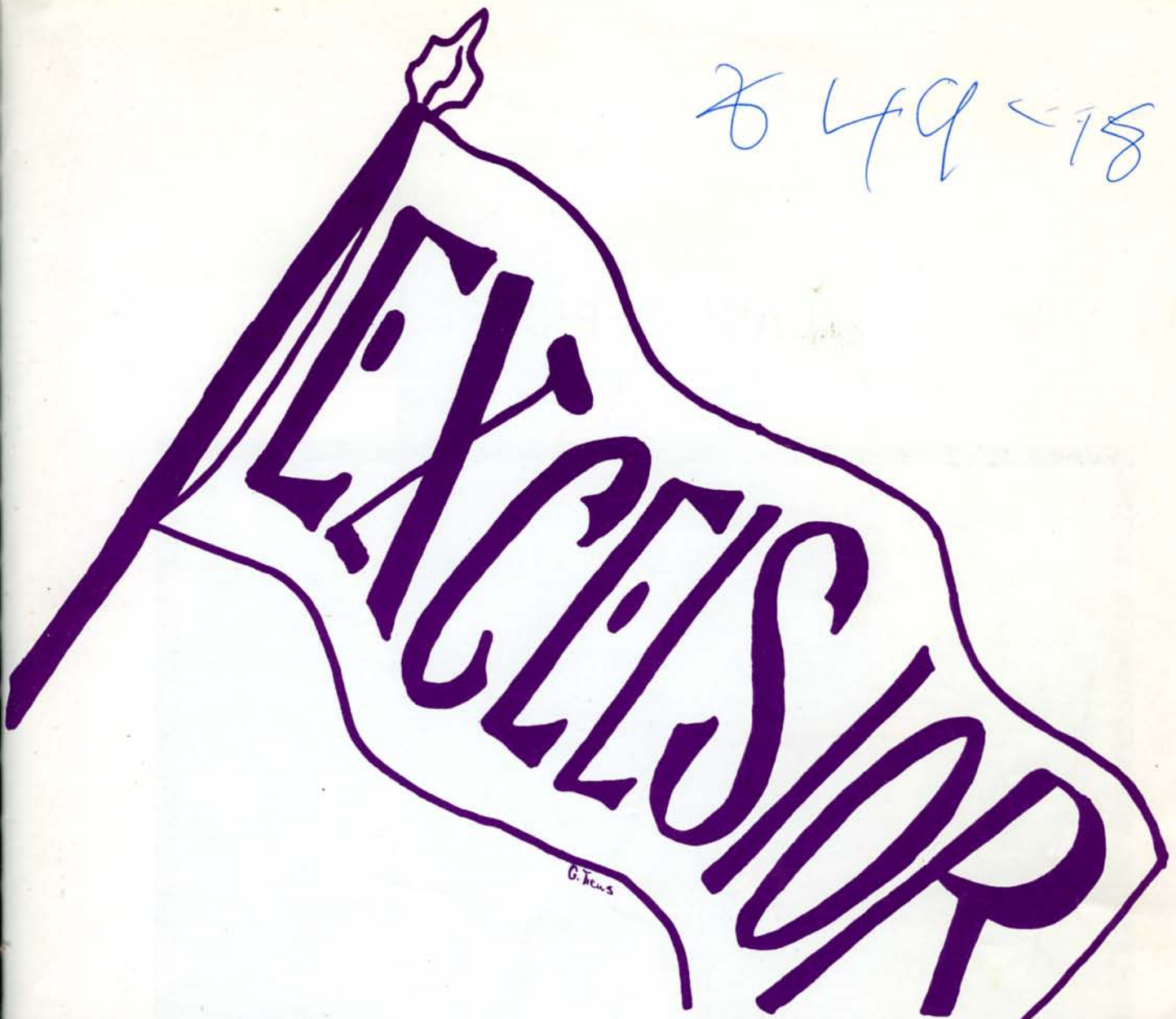

"A BANNER WITH A STRANGE DEVICE"

JAMAICA PLAIN
HIGH SCHOOL

1965

CLASS OFFICERS



American Government Advisor, Mr. Landrigan; Secretary, Sandra Magi; Vice President, Paul Moffit; President, Henry Chapman; Treasurer, Kathryn Berard; Headmaster, Mr. Brickley.

DEDICATION

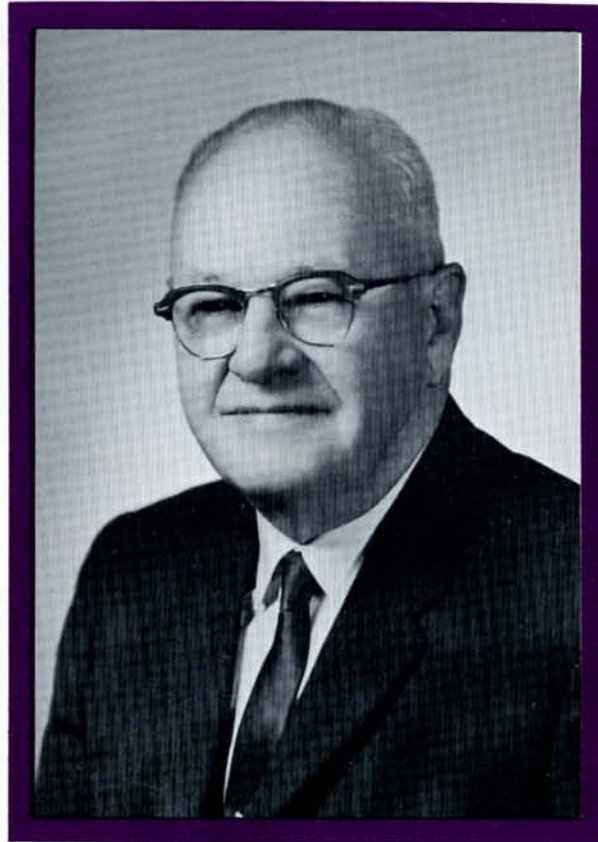

RALPH C. GOOD

The Class of 1965 proudly and gratefully salutes Mr. Ralph C. Good. Our graduation happily coincides with the 40th anniversary of Mr. Good's graduation from college. During a period of four decades, he has been a teacher of English and French in four Boston high schools.

Mr. Good has brought to his profession the scholarly equipment growing out of preparation at Boston College, Harvard, and Fitchburg State College. He has earned degrees of A.B., A.M., and LL.B. He is also versed in Medical Science, having been an instructor in this field.

Not only through scholarship, but also through a warm, vital personality, Mr. Good has enriched the lives of all of us. He has unfathomable altruism, and is noted for his cheerful readiness to step into the breach whenever one of his special talents is needed, from playing the piano to directing a student activity. It seems instinctive for him to take a deep personal interest in our problems. Patience and good will are his trademarks. In all his relations with pupils he suggests the ideal teacher who stands "in Loco parentis."

We Seniors and our predecessors have been fortunate in having Mr. Good's guidance and inspiration as Faculty advisor to the Yearbook Staff. Each book done under his supervision has had a thematic characteristic to make it unique. That J.P.H.S. yearbooks have been so well designed and organized is a tribute to Mr. Good's genius, his inexhaustible patience, and discriminating good taste.

Therefore, with pride, gratitude and affection, the Class of 1965 dedicates this Yearbook to Mr. Good, counselor, teacher, and friend.

The Class of 1965

HEADMASTER'S MESSAGE

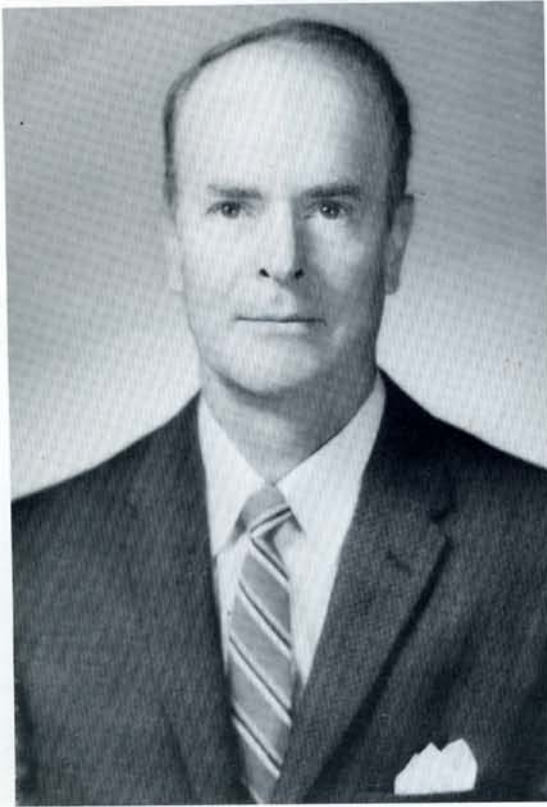

EDWARD F. BRICKLEY

In our time many a hue and cry is raised about alleged deficiencies of young people. Nevertheless, we who teach these youth have an unperturbed optimism for their future success. The motto "Excelsior!" chosen by the Class of 1965, therefore, invites our applause, for its implicit promises fortify this optimism.

Who bears the banner "Excelsior!" is the brother of Excellence. One who believes in this philosophy accepts the challenge of stress and difficulty with courage, with steady aim, with confidence, and with the satisfaction that comes from doing one's best, regardless of the outcome. "Excelsior!" means the staunch purpose to use our powers of hand, of head, and of heart in the fullest measure of devotion to our station in life.

If this is, as it should be, the unforgettable lesson taught by experiences of Jamaica Plain High School, the Class of 1965 is not only well-educated, but well on the way to success. For success is not essentially achievement, but the willingness and capacity to confront boldly the inevitable difficulties of life. Remember Abraham Lincoln's self-appraisal: "I do the best I can, the best I know how, and I mean to do so to the very end." If you, members of the Class of 1965, fit this ideal into your lives, you will enrich your future and bring honor and advancement to your home, your community, your country—and at the same time fulfill in your days the sincere wish in the hearts of all you leave behind at Jamaica Plain High School—"Excelsior!"

VALEDICTORY

We, the class of 1965, have chosen Excelsior as our class theme because Excelsior gives us an ideal, something to guide us through the rest of our lives. In our years at Jamaica Plain High School, we have realized that perseverance, courage and optimism have characterized our leaders in studies and in athletics. But now, the student will no longer strive for excellence in his classes; the athlete will no longer fight for his school . . . our sheltered under-graduate life at Jamaica Plain High School is coming to an end. The ideals impressed on us at school will inevitably influence our attitudes towards our families, our friends, and our jobs. We can only hope that the theme of Excelsior, the drive which led us to strive for excellence in studies and in athletics, will guide us in our post-graduate endeavors.

Lance Lewey
Literary Editor



SENIOR COUNCIL

ROW ONE: Patricia Darragh, Marilyn Smith, Ethel Bridges, Sylvia Johnson, Helen Converse, Nancy Jackson, Eileen Kehrmeier. ROW TWO: Ronald Lewis, Vannetta Thomas, Sandra Fripp, Jacqueline Selian, Douglas Pederson, Mr. Brickley.

GOVERNORS

Mr. Landrigan, Cheryl Cruz, Elizabeth Kunigenas, Shirley Reddick, Mr. Brickley.



SOPHOMORE AND JUNIOR COUNCIL

ROW ONE: Pastora Garcia, Karolyn Lombardo, Joseph Gillis, Helen Howell, Caridad Coto, Elizabeth Dakers, Marilyn Keefe, Christine Merson. ROW TWO: Sandra Freshwater, Mary Dixon, Caldonia Miller, Paullette Lane, Lylian Arnold, Linda Sousa, Renee Worthington, Donald McPhail.



ELECTED EDITORS

Art Editor, Joanne Blair; Editor, Elizabeth Kunigenas, Editor-in-Chief, Jacqueline Selian; Literary Editor, Lance Lewey.



ASSISTANT EDITORS

Linda Percy, Carol LaGuardia, Gail Steeves, Donna Kulesza, Judith Beane, Judith Currie.



GENTLEMEN ASSISTANTS

ROW ONE: Richard Clancy, James MacLeod, Douglas Pederson. ROW TWO: Warren Harris, Joseph Sears, Lance Lewey, William McCarthy, Frank Knight, Walter Mills.



ROW ONE: Donna Instasi, Donna Kulesza, Nancy Smith, Eileen Kehrmeier, Helen Converse, Patricia McAdams, Cheryl Cruz, Carol Jack, Nancy Gillis. ROW TWO: Mr. Ralph Good; Yearbook Advisor, Virginia Keefe, Marion Aldsworth, Sylvia Johnson, Kathleen Raymond, Kathleen Pilkington, Carolyn Smith, Edna Hunt, Sandra Brown, Ida Oden. ROW THREE: Nancy

Lowson, Kathryn Berard, Marion Murphy, Pauline Goss, Barbara Tutelian, Carol LaGuardia, Linda DiPietro, Gail Tiews, Rose Bognar, Judith Currie, Joanne Blair. ROW FOUR: Linda Percy, Janice Haefner, Jacqueline Selian, Maria Giampapa, Jeanne Haney, Gail Steeves, Sandra Fripp, Sandra Magi, Marilyn Smith, Linda Hinckley, Elizabeth Kunigenas, Judith Beane.

YEARBOOK STAFF

Editor-in-chief—Jacqueline Selian
Editor—Elizabeth Kunigenas
Literary Editor—Lance Lewey
Art Editor—Joanne Blair
Secretary to Staff—Carol LaGuardia
Pagination Editor—Gail Steeves

LAY-OUT EDITORS

Barbara Tutelian
Linda Percy
Judith Currie

ASSOCIATE ART EDITORS

Frank Knight
Gale Tiews
Louise Flynn

SENIOR SECTION EDITORS

Sandra Magi
Jeanne Haney
Janice Haefner
PHOTOGRAPHY EDITORS
Judith Beane
Marion Aldsworth
Rose Bognar
Donna Kulesza
Kathryn Berard
Cheryl Cruz
Edna Hunt

SECRETARIAL STAFF

Nancy Gillis
Marion Murphy
Kathy Pilkington
Janice Walsh
Pat McAdams
Linda Hinckley
Marilyn Smith

HOME ROOM REPRESENTATIVES OF STAFF

Sandra Brown
Helen Converse
Virginia Keefe
Cheryl Cruz
Linda DiPietro
Pauline Goss
Donna Instasi
Carol Jack
Maria Giampapa

Donna Kulesza
Ida Oden
Kathleen Raymond
Marilyn Smith
Gale Tiews

ASSOCIATE EDITORS

Richard Clancy
Sandra Fripp
Warren Harris
Sylvia Johnson
Eileen Kehrmeier
Nancy Lowson
James MacLeod
William McCarthy
Dawn McLeod
Walter Mills
Douglas Pederson
Joseph Sears
Carolyn Smith
Nancy Smith

CLARION STAFF



ROW ONE: Mrs. Galvin, Donna Kulesza, Sandra Brown, Carolyn Smith, Kathryn Berard, Karolyn Lombardo, Maria Horak, Cheryl Cruz, Miss Forte. ROW TWO: Rick Haynes, Marion Murphy, Dawn McLeod, Sandra Fripp, Jacqueline Selian, Carol Mc-

Bride, Gale Tiews, Linda Percy, Lars Lind. ROW THREE: Henry Chapman, Lance Lewey, Daniel Scanlon, Joseph Sears, Christopher King, Frank Knight.

HOMEROOM TREASURERS



ROW ONE: Connie Alves, Donna Kulesza, Renee Branch, Janice Burch, Samuel DiPas, Patricia Alston, Ida Oden, Irene Brogan, Emiwa Burovic. ROW TWO: Carolyn Smith, MaryAnne Thomas, Daniel Rampino, Jeanette Canady, Theresa Whalen, Carol-

jane Smith, Marguerite Monaco, Marjorie Raymond, Andrea Robis. ROW THREE: Carol Mathena, Roberta Hojlo, Donald DiVenuti, Warren Harris, Thomas Haffner, Joan Golden, Miss Maguire.

AGRICULTURE



DAVID F. PYE

Checking the general condition and reaction of a laboratory animal to injections.

GARY J. CORNING

Disbudding Dahlias in the garden on the grounds of the Christian Science Benevolent Association, Brookline.



EDWARD F. SHEA

Checking the condition of cut chrysanthemums in the refrigerator—Henry M. Robinson Company.

HEADMASTER AND DEPARTMENT HEADS



Charles Duffy, Albert Landrigan, John McGuckian, Anna Mullin, Edward Brickley, Kathleen Galvin, Henry Wendler, William Dugan.

FACULTY



ROW ONE: Anna Mullin, Rhoda Farley, Alice Buckley, Frances Ryce, Frances Forte, Edward Brickley, Marguerite Erickson, Dorothy Sullivan, Elizabeth Heywood, Lucille Bruno. ROW TWO: Ralph Good, Agnes Hennessey, Margaret O'Connell, Louise O'Malley, Doris Phillips, Ruth Thompson, Martha Walsh, Margaret Ma-

guire, Helen Varsos, Daniel Foley. ROW THREE: William Dugan, Joseph Leonard, William Bond, Edward McKenny, Walter Stranger, John McGuckian, Edward Donaghy, Nicholas Vertullo, Dennis Crowley, Frederick Gumbs, Thomas Boyle.

BANNER BEARERS



OF 1965

CHEER



Eileen Kehrmeier



Betty Kunigenas



Ethel Bridges



Diane Bonner



Jackie Selian, *Captain*



Shirley Reddick

LEADERS



Sandra Fripp



Patricia Darragh



Mary Jewett



Madelyn Edwards



Nancy Jackson



Cheryl Cruz, *Captain*

EXCELSIORS



BEST LOOKING
Marilyn Smith, Donald DiVenuti



MOST LIKELY TO SUCCEED
Jacqueline Selian, Albert Holland



MOST POPULAR
Sandra Brown, Warren Harris



BEST DRESSED
Pamela Jeffress, Richard Clancy



MOST QUIET
Patricia McAdams, Hans Bading



MOST ATHLETIC
Eileen Kehrmeier, Gary Waytes

Frank Knight

OF 1965



MOST SCHOOL SPIRITED
Sandra Fripp, Alan Fuller



MOST HUMOROUS
Jacqueline Wilson, Robert Lynch



MOST STUDIOUS
Donna Kulesza, Gary Corning



MOST BASHFUL
Diane Bryett, Richard Severin



BEST MANNERED
Dawn McLeod, Dennis Yee



MOST TALENTED
Alice Smith, Frank Knight

STUDENT GOVERNMENT DAY



Mr. Brickley, Jackie Selian, Kathryn Berard, Mr. Landrigan.

A BEVY OF BEAUTIES



Donna Kulesza, Edna Hunt, Rose Bognar, Judy Beane, Kathryn Berard, Marion Aldsworth, Cheryl Cruz.



SENIORS

1965



Robert A. Adair
"Bobby"
"Honor lies in honest toils."
Activities: Key Club 4



Marion E. Aldsworth
"Mar"
"A winning way; a pleasant smile."
Activities: Glee Club 3; Yearbook 4



Patricia E. Alston
"Pat"
"Stylish and always neat as a pin."
Activities: Locker Room 2, 4; Red Cross 3; Office Helper 4; Savings Stamp Treasurer 4



Paul L. Atwood
"Success is his future"
Activities: Student Enthusiast 4



Arthur R. Bailey
"Bubbles"
"A quiet boy with lots of thought."
Activities: Student Enthusiast 4



Judith E. Beane
"Beanie"
"Look then into your heart and write."
Activities: Yearbook Staff 4; Jordan Marsh Co. Rep. 3; Fashion Show 2, 3, 4; Glee Club 3, 4; Business Club 2, 3; Girls Basketball 2, 3; Red Cross 2, 3



Kathryn A. Berard
"Kathy"
"Few things are impossible through diligence and skill."
Activities: Clarion Staff 3, 4; Yearbook Staff, State Science Fair at M.I.T. 2; Junior Achievement 3; National Honor Society 3, 4; Student Government Day



Frederick A. Binda
"A rose is a rose is a rose is a rose."
Activities: Stamp Treasurer 2, 3



Catherine T. Bissett
"Cathy"
"Bubbling over with good spirits."
Activities: Business Education Club 3, 4; Red Cross 2

Each face tells its own story.



Shirley Bivins
"Friendship is a sheltering tree."
Activities: Student Enthusiast 4



Joanne M. Blair
"Jo"
"For her we should design a crown."
Activities: Bowling 3, (trophy); Yearbook Staff 4; Art Editor of Yearbook



"VOLKS" around the Volkswagen.



Cynthia A. Blonda
"Cyn"
"Considerate to all and mean to none."
Activities: Stamp Treasurer 2, 3; Clarion 3; Glee Club 3, 4; Home Room Treas. 3; Red Cross 4; Locker Room 2, 3, 4; Choral Prac. 2, 3, 4



Rose M. Bogner
"A pale and blushing rose is she."
Activities: Student Council 2; Yearbook Staff 4; Business Ed. Club 2, 3, 4; Fashion Show 4; Vice President of Business Ed. Club 3



Gerald F. Bond
"Gerry"
"Never a bond like this"
Activities: Junior Varsity Baseball 2, 3; D.E.C.A. Club 4



Cleophas A. Bostick
"Tall and dignified was he"
Activities: Basketball 4; Grievance Committee 4



Linda M. Boyce
"Silence is a perfect herald of joy."
Activities: Business Club 2, 3, 4; Bowling 2, 3; Junior Achievement 4; Pep Club 2, 3, 4; Red Cross 2



Judy L. Boyd
"Kitten"
"Let brotherly love continue."
Activities: Glee Club 2, 3, 4; History Club 4; Red Cross 2, 4; Lunchroom Asst. 2; Drill Team 3



Ethel M. Bridges
"F.L."
"A heart as big as her smile."
Activities: Cheerleader 4; Glee Club 4; Grievance Comm. 4





Sandra E. Browne
"Sweets"
"It is a friendly heart that has many friends."
Activities: Yearbook Staff 4; Jr. Red Cross Rep. 2, 3; Library Assistant; Clarion Staff 3, 4; Glee Club 2, 3, 4; Business Ed. Club



Diane L. Bryett
"A girl who quietly goes her way."
Activities: Business Club 3, 4; Choral Practice 2, 3, 4; Drill Team 3



Michael J. Cahill
"Mike"
"Sigh no more ladies, 'cause here I come."
Activities: Baseball 2, 3, 4; Key Club 4; Basketball 2, 4; Track 2, 3



Jeannette J. Canady
"Anne Oakley"
"Sober, not serious; quiet, not idle."
Activities: Secretary of History Club 4; Red Cross 2, 3, 4



Jacqueline Caron
"In pensive Beauty, her eyes reflect her thought"
Activities: D.E.C.A. 4; Choral Practice 2, 3, 4



Frankie L. Carter
"Shortie"
"Thoughtfulness for others is a true politeness."
Activities: Pep Club 3, 4; Business Education Club 4; Grievance Committee 4; Locker Room Monitor 4



Henry M. Chapman
"Chapy"
"A great-souled hero."
Activities: Football 2, 3, 4; History Club 4; Yearbook 4; Class President 4



Athletes and admirers.



Richard E. Clancy
"Dick"
"A man of plots."
Activities: Football 2, 3; Baseball 2, 3; Key Club 4; Yearbook 4



Joan C. Clark
"Nothing so popular as goodness."
Activities: Student Enthusiast



Ora D. Clark
"Begin well and work will be completed"

Activities: D.E.C.A. 4



Deborah Cogill
"Moved to smile at anything."

Activities: Business Club 2; Junior Achievement 2; Bowling Club 3, 4; Pep Club 3, 4



"Are we going Continental, today?"

Go a nice sweet girl that will make someone a wife



Harry L. Collins
"Just the kind for sport I'm told"

Activities: Football 3, 4



Roberta L. Connor
"Bobbie"
"The girl with the pretty green eyes."

Activities: Glee Club 2, 3, 4; Red Cross 3; Girls Sports 2, 3, 4



Helen C. Converse
"The gift of good humour is hers."

Activities: Yearbook 4; Bowling Club 3, 4; Grievance 3, 4; Business Club 4; Basketball 2, 3



Loretta M. Cordaro
"Letty"
"Softly speaks and sweetly smiles."

Activities: Student Enthusiast 4



Gary Corning
"Born for a friend and a friend you have."

Activities: Track 2; Hockey 2; Key Club 4; Most Studious



Nancy Cotto
"Beautiful hair, but there is more."

Activities: Glee Club; Business Club 3, 4



Odessa Coyne
"Fond of fun as fun can be."

Activities: Pep Club; Grievance Committee 4





Cheryl A. Cruz
"Sherry"
"A little doll I declare"
Activities: National Honor Society 3, 4; Yearbook Staff 4; Clarion Staff 3, 4; Captain of Cheerleaders 4; Grievance Committee 3, 4



Judith L. Currie
"Judie"
"She smiled at many, She loved but one."
Activities: Yearbook Staff 4; Glee Club 3, 4; Office Helper 3, 4; Fashion Show 3; Home-room Treasurer 3



Patricia A. Darragh
"Patty"
"Laugh away your fine laughter."
Activities: Pep Club 2, 3, 4; Business Club 4; Student Council 3; Cheerleader 4; Basketball 3



Katherine L. Davis
"Kathy"
"Her eyes sparkle like the dew."
Activities: Clarion Treas. 2; D.E.C.A. 4; Choral Practice 2, 3; Glee Club 3



Eileen A. DeChristoforo
"Favorite with all who know her."
Activities: Business Club 4; Red Cross 4



Stephen D. DeCosta
"Steve"
"Studies serve for ability."
Activities: Key Club 3, 4



Donna M. Delaney
"Dee Dee"
"The smile that won't wear off."
Activities: Business Club 3, 4; Grievance Committee 4; Stamp Representative 4



"Miniature samples of futures hopes."



Barbara A. Dennis
"Tish"
"She is a mirror of all courtesy."
Activities: History Club 3, 4; Glee Club 3, 4; Business Club 4; Locker room Monitor 3, 4



Dorothy DiBenedetto
"Dottie"
"With dreamful eyes, yet very wise."
Activities: Vice President D.E.C.A. 4; Business Education Club 3; Pep Club 2, 3; Red Cross Representative 3



Linda M. DiPietro
"Politeness is the flower of
humanity."
Activities: Business Club 3,
4; Yearbook 4



Herbert J. Doherty
"Herb"
"Learned and Wise"
Activities: Key Club 4;
Movie Projectionist 1, 2, 3, 4



"Maria, Which is yours?"



Joseph X. Dorsey
"Joe"
"He was a friend to his
friends"
Activities: Baseball 1, 2, 3, 4;
Basketball 2, 3; Hockey 2, 4



Josephine B. Duarte
"Jo"
"She is never quiet but when
she is sleeping."
Activities: Red Cross 2; Bas-
ketball 2, 3; Volley Ball 3;
Locker Monitor 2, 3, 4



Carolyn L. Dunn
"Carol"
"She was made of happy
thoughts."
Activities: Red Cross 2, 4;
Office Assistant 4; History
Club 3, 4; Library Assistant 4



Madelyne E. Edwards
"Terry"
"In the sunshine of your
smile."
Activities: Cheerleader 3, 4;
Business Club 3, 4; Glee
Club 2, 3, 4; Pep Club 3, 4;
Red Cross 2, 3; Grievance
Committee 4



James W. Egan
"Jimmy"
Activities: Football 1, 2, 3, 4;
Yearbook 4; Key Club 4;
Baseball 1; Track 1



Marsha C. Engermann
"Scottie"
"Patience is a flower that
grows not in every garden."
Activities: Pep Club 3, 4;
Business Club 4



Jeanne L. Elson
"Jean"
"One who is liked by many"
Activities: Business Club 3,
4; Red Cross 4





Linda A. Fosco
"Smile away."
Activities: Student Councilor
3; Glee Club 3; Pep Club 2



Linda G. Evans
"Gentlemen prefer blondes"
Activities: Business Club 3,
4; Red Cross 3, 4; Office As-
sistant 4



Geraldine H. Farrell
"Gerry"
"Liked by all"
Activities: Bowling Club 1, 2;
Business Club 2; Pep Club 1,
2



Barbara E. Fields
"Barbie"
"Friendship is the bond of
reason"
Activities: Pep Club 3, 4;
Fashion Show 3, 4; Grievance
Committee 4



Louise M. Flynn
"Luige"
"She holds the paints of life
in her artistic soul."
Activities: Radio Forum 4;
Assistant Art Editor of Year-
book Staff 4; Museum School
2, 3; Art Club 2, 3



Sandra M. Fripp
"Flip"
"Quietness is best"
Activities: Cheerleader 4;
Red Cross 2, 3; Clarion Staff
2, 3, 4; Glee Club 2, 3; Stu-
dent Council 2, 3; Pep Club
2, 3, 4



Alan R. Fuller
"He who has a thousand
friends has not a friend to
spare."
Activities: Baseball 2, 3, 4



"Is it a bedtime story, Barbara?"

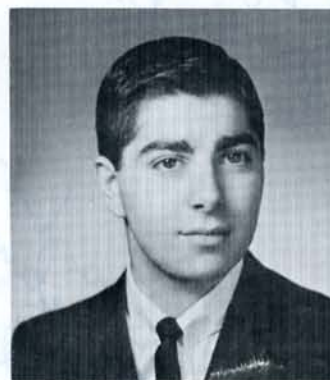

Leon A. Garabedian
"Lee"
"Speak well of your friends
and of your enemies say
nothing."
Activities: Baseball 2, 3



Richard A. George
"Quietness is golden"
Activities: Baseball 2



Maria E. Giampapa
"Sam"
"She is welcome as a summer breeze"
 Activities: Business Club 4; Glee Club 4; Yearbook Staff 4; Home Room Representative 3, 4



Nancy M. Gillis
"Shorty"
"Sweet and Petite"
 Activities: National Honor Society 3, 4; Business Club 3, 4; Yearbook Staff, Typist 4; Art Assistant 3; Glee Club 1; Lunchroom Cashier 4



"Better seats inside, Girls."



Richard C. Gilson
"Quiet persons are welcome everywhere."
 Activities: Football 4



Betty Jean Glaze
"A friend in need is a friend indeed."
 Activities: Yearbook 4; Business Education Club 3, 4



Jean Glennon
"Jeanie"
"Blue-eyed, blonde, bashful, beauty"
 Activities: Choral Practice



Dorothy Glynn
"Quietness is a good thing!"
 Activities: Girls Sports; Business Club 3, 4; Bowling Team 3; Red Cross 4



Deborah Gordon
"Debbie"
"Friendship is sacred"
 Activities: Business Education Club 3, 4; Pep Club 3, 4; Glee Club 3, 4; Choral Practice 2, 3; Grievance Committee 4



Robert Gorman
"Great hopes make Great men"
 Activities: Student Enthusiast 4



Pauline Goss
"Obedience is the key to every door."
 Activities: National Honor Society 3, 4; Business Education Club 3, 4; Fashion Show 4; Yearbook Staff 4





Janice Haefner
"Jan"
"The smiles of a pretty woman"
Activities: Bowling 2; Clarion 3, 4; Yearbook Staff 4; Homeroom Treasurer 2; Office Assistant 2, 3, 4; Pep Club 3; School Sports 2, Usherette



Arlene Hamlett
"Goodness proceeds from that which is good."
Activities: Glee Club 4; Business Club 4



Jeanne I. Haney
"Jennifer"
"Toil is joy to them that have won success"
Activities: Yearbook Staff 4; National Honor Society 3, 4; Business Education Club 3, 4; (Treasurer); Fashion Show 2, 3, 4; Jordan Marsh Fashion



Norma J. Hargrove
"A smile that shines"
Activities: History Club 2, 3; Grievance Committee 4; Student Councilor 3; Fashion Show 4



John H. Harris
"Dee"
"A quite dependable Fellow"
Activities: Track 2, 3, 4; Football 2



Warren E. Harris
"A born leader in many ways"
Activities: Student Council 2; Radio Forum 3; Student Exchange 3; Yearbook 4



Robert Hartley
"The lover of animals."
Activities: Student Enthusiast 4



"Jim," "Herb," and "Joanne," The experienced drivers know.



Cora Lou Hayes
"The eyes that shine."
Activities: Business Club 4



Phil Hayles
"Peter"
"A master of men."
Activities: Football 4; Basketball 4; Grievance Committee 4



Verna L. Haynes
"She jumped for joy"
Activities: Girls Basketball Team 4; Business Club 2; Red Cross 1; Volleyball Team 4; Yearbook Staff 4



Kathleen F. Hearn
"Kathy"
"Study is like the heaven's glorious sun"
Activities: Red Cross 3, 4; Business Ed. Club 3, 4; Choral Practice 3, 4



"Everyone wants a piece of Pizza."



Rose C. Helmboldt
"Rejje"
"Bright is the sun on a summer's day."
Activities: Cafeteria Cashier 1, 2, 3; National Honor Society 3, 4; Student Council 1, 2; Junior Achievement 3, 4; D.E.C.A. Secretary 4



Linda Hinckley
"She is attractive, intelligent, and debonair"
Activities: Yearbook Staff 4; Usherette 3; Bowling 2; National Honor Society 3, 4



Albert D. Holland
"Albie"
"Action is the hero"
Activities: Football 2, 3, 4; Basketball 2, 3, 4; Track 2, 3, 4; Grievance Committee 2, 3, 4; (Vice President)



Constance E. Holland
"Connie"
"Blondie Connie, whose golden crown delights the eye"
Activities: Business Club and Glee Club; Lesson Monitor 206, 4; Most dependable in English 4



Cheryl P. Holmes
"Sherry"
"A friend is a friend."
Activities: Grievance Committee 2, 3; D.E.C.A.; Yearbook Staff 4



Elizabeth A. Horton
"Betty"
"Wisdom and politeness characterize her life."
Activities: Junior Achievement 3, 4; Student Council 3; D.E.C.A. 4; Red Cross 4; Locker Monitor 3



Edna N. Hunt
"Egg"
"Nothing is so popular as kindness."
Activities: History Club 3; Yearbook 4; Business Education 4; Pep Club 4





Gail Ingalls
"Quietness is a good thing"
Activities: Red Cross Rep. 2, 3; Business Club 2, 3



Donna Instasi
"Little you are; for Women's sake be proud."
Activities: Yearbook Staff 4, Business Education 3, 4; Red Cross 3, 4



Carol Jack
"Kindness is the sunshine"
Activities: Yearbook 4; Red Cross 2, 3, 4; Junior Achievement 3; Bowling 3; Business Education 3, 4



Nancy E. Jackson
"Sport is sweetest without spectators."
Activities: National Honor Society 3, 4; History Club 3; Business Club 4; Cheerleader 4; Junior Achievement 3, 4; Pep Club 4; Homeroom Treasurer 3



Pamela Jeffress
"Pam"
"Eat to please thyself, but dress to please others."
Activities: Business Ed. Club Secretary 3, 4; President of "Pep" Club 4; Fashion Show 3; Grievance Committee 4



Elaine Johnson
"Friendship is more than a word"
Activities: Business Club; Grievance Committee 4; Red Cross 3, 4



Raymond F. Johnson
"Frog"
"Success is rewarding."
Activities: Football 2, 3; Cross Country Track 2, 3; Captain 4; Track 2, 3, Captain 4; History Club 2, 3; Grievance Committee 4; Choral Practice 2, 3



"Something better than an apple, Donna?"



Sylvia Johnson
"Penny"
"Smart as a fox"
Activities: History Club 3, 4; B.P.S.S. Symphony Orchestra 4; Yearbook 4



Annette Jones
"Nette"
"Happiness is her perfection."
Activities: Business Club 4; Grievance Committee 4; Pep Club 4; Tour 4



John L. Jones
"Johnnie"
"Quiet as a mouse"
Activities: Student Enthusiast 4



Virginia Keefe
"Ginny"
"Two Helping Hands"
Activities: Yearbook 4; Clarion 3, 4; Tardy Desk 3, 4; Cashier 2, 3



From left to right: "Legs, Legs and more Legs."



Eileen A. Kehrmeier
"Little Otto"
"Personality is sacred"
Activities: Cheerleader 4; Yearbook 4; Business Club 2, 3, 4; Girls Basketball 3; Volleyball 3; Grievance Committee 4



Frank E. Knight
"An artist in many ways."
Activities: Scholarship student at Museum of Fine Arts 2, 3, 4; Yearbook 4; Clarion 3, 4



Donna M. Kulesza
"Enchantress of the stormy seas"
Activities: Glee Club 3, 4; Yearbook 4; National Honor Society 3, 4; Treasurer 4; Clarion 4



Elizabeth Kunigenas
"Betty"
"A girl with an air of sublime culture."
Activities: Editor of Yearbook 4; Board of Governors 4; Cheerleader 3, 4; Radio Forum 4; History Club 3; J.A. 4; Office Asst. 3, 4; Usherette 3, 4; Fashion Show 2



Belisario Lalinde
"If speech is silver then silence is golden."
Activities: Student Enthusiast 4



Linda P. LaFreniere
"Lynn"
"Friendship is golden"
Activities: Business Club 4; Glee Club 4



Carol L. LaGuardia
"Politeness is the key."
Activities: Yearbook 4; Business Club 3, 4; Office Asst. 4; Red Cross 3; Library Asst. 3





Prince Austin Lee
"Tiger"
"Someday he'll be a king"
Activities: Grievance Committee 3, 4; Football 2, 3, 4; Basketball 2; Track 2, 3; History Club 3, 4



Lance B. Lewey
"I love fools' experiments. I am always making them."
Activities: Yearbook Literary Editor 4; Clarion Staff 4; History Club 4

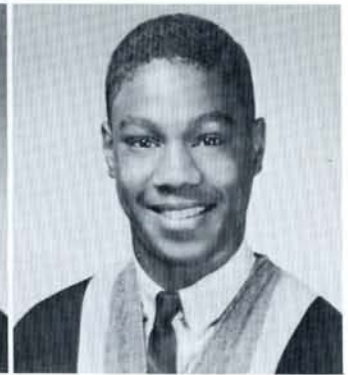

Ronald D. Lewis
"Ronnie"
"A boy with many friends"
Activities: Basketball 2, 4; History Club 3, 4; Student Council 2; Library Asst. 4



Lars E. Lind
"Shorty"
"A small boy with a big heart"
Activities: History Club 4; Clarion 4



Dennis Lloyd
"He has great ideals on life."
Activities: Grievance Committee Pres. 3, 4; Yearbook Club 4; Track 3, 4; Football 3, 4



Nancy L. Lowson
"Nan"
"Always laughing"
Activities: Glee Club 2, 3, 4; Bowling 2, 3; Yearbook 4; Stamp Treasurer 3; Red Cross 4; Business Club 2, 3, 4



Robert F. Lynch
"Bobby"
"Better late than never."
Activities: Football 4; Track 2, 3, 4; Grievance Committee 4



"Puzzled, patient and pretty."



James F. MacLeod
"Mac"
"Smartness is the key to success"
Activities: Yearbook 4; J.V. Football 3; J.V. Baseball 2; Red Cross 2



Nathaniel Maddox
"Buttons"
"The eyes of men converse as much as their tongues"
Activities: Track 3, 4; D.E.C.A. 4



Sandra Magi
"Sandy"

"Her good nature wins the hearts of many."

Activities: Sec. of Senior Class; Office Assistant 2, 3, 4; Clarion 3, 4; Yearbook 4; Student Councilor 3; Usherette 3, 4; Pep Club 2, 3



Margo A. Mankiewicz
"Margie"

"A smile, a melancholy grace."

Activities: Glee Club 2, 3, 4; Gift Committee 4; Business Club 3, 4



Mr. Gumbs' Mental Marvels applying themselves to studies.



Jean L. Martin
"Jeanie"

"A quiet manner"

Activities: Glee Club 4



Ruth J. Masse
"Ruthie"

"Quiet and intelligent"

Activities: Business Club 4



Eugenia Mazur
"Jeannie"

"Oh, this learning, what a thing it is."

Activities: Red Cross 4; Fashion Show 3



Patricia A. McAdams
"Pat"

"The crown of a good disposition is humility."

Activities: Yearbook 4; Business Club 4; H. R. Treasurer 2; Office Asst. 4



William E. McCarthy
"Billy"

"Success will be his goal."

Activities: Yearbook 4; Grievance Committee 4; Clarion 3, 4



Dawn I. McLeod

"Always polite, always thoughtful"

Activities: Clarion Staff 3, 4; History Club 3, 4; Red Cross 3; Science Fair Winner 2; Yearbook Staff 4



Mary J. McMahon
"Jayne"

"Her heart is more difficult to understand than heaven itself"

Activities: Business Club 4; Yearbook 4





Patricia A. McNamara
"Pat"
"The smile that glows."
Activities: Grievance Committee 4; Business Club 2, 3, 4; Pep Club 2, 3, 4; Student Council 2; Lunch Room 2, 3, 4



Evelyn E. Milliken
"Lynnie"
"Weep no more, my lady."
Activities: D.E.C.A.



Paul A. Moffit
"Good things come in small packages."
Activities: D.E.C.A. President 4; Baseball 4; Choral Practice 1, 2, 3



Angelinea Moore
"Angie"
"Musing eyes of an angel register her heavenly disposition"
Activities: Girl's Basketball 3, 4; Grievance Committee 4; Business Education Club 4; Red Cross Club 4; Volleyball Team 3, 4



Evelyn Moran
"Evie"
"The ready smile accompanies the quick wit"
Activities: Pep Club 4; Library Regulars 4



James W. Murphy
"Jim"
"Success, happiness, and well-being are in his future."
Activities: Student Enthusiast 4; Lunch Line Leader 4



Judith D. Murphy
"Judy"
"Success will be her goal."
Activities: Business Education Club 4; Bowling Club 3



Don't let trig get you down, Jan.



Marion V. Murphy
"Mara"
"Still as a lamb."
Activities: Yearbook 4; Clarion 4; Business Education 4; National Honor Society 3, 4



Ida L. Oden
"Ida"
"This is the face of one so kind."
Activities: Yearbook 4; Choral Practice 3



Thelma L. Pace
"Judy"
 "She will always be the same."
 Activities: History Club 4; Pep Club 4



Douglas F. Pederson
"Pete"
 "Tall and strong is he."
 Activities: Baseball 3, 4; Yearbook 4



"A trunkful of Charmers."



Linda C. Percy
"Lind"
 "Who is it who can understand a woman?"
 Activities: Yearbook 4; Clarion Staff 3, 4; Office 4; Radio Forum; Student Council 3; Usherette 2, 3; Pep Club 2, 3, 4; Red Cross 3



Charles A. Perelle
"Chuck"
 "A man of few words."
 Activities: Choral Group 4; Student Lunch Leaders 4



Kathleen Pilkington
"Kathy"
 "Merry and gay, day after day"
 Activities: Yearbook Typist 4; Business Education Club 3, 4; National Honor Society 3, 4; Library Assistant 2, 3, 4; Locker Room Monitor 3



Marjorie Powell
"Margie"
 "A sweet person to get along with."
 Activities: History Club 3, 4; Pep Club 4



David F. Pye
 "Still waters run deep."
 Activities: Football 3; Key Club 4; Student Council 1



Kathleen M. Raymond
"Kathy"
 "A witty woman is a treasure."
 Activities: Yearbook 4; Business Club 3, 4; Stamp Treasurer 4; Choral Practice 2, 3, 4



Shirley J. Reddick
"Robin"
 "Pretty and Witty"
 Activities: Cheerleader 4; Grievance Committee 4; History Club 4; Library Assistant; Business Education Club





Gloria J. Robery
"She is always up to something new."
Activities: D.E.C.A. 4; Pep Club 2, 3; Choral Practice 2, 3; Business Club 2; Red Cross Representative 2



William A. Rogers
"Bill"
"Never fear, for he will help."
Activities: Basketball 2, 3; History Club 4



Richard J. Rose
"A Rose by name, burgeoning and blooming."
Activities: Hockey 2, 3



Joanne Ross
"Bunny"
"Pretty as a rose."
Activities: Lunch Room 2, 3; Business Education Club 4; Glee Club 3, 4; History Club 4



Andrea Sarkisian
"The mystery of the Far East dwells within her eyes"
Activities: Library Council 4; Student Enthusiast 4



Patricia L. Scala
"Pat"
"What's female beauty, but an air divine"
Activities: Fashion Show 2, 3, 4



Dianne Scott
"Scottie"
"Presents the charm of Diana, the Goddess of the Hunt."
Activities: Pep Club 4



"On you, Warren, a Cadillac looks good."



Karl C. Scotttron
"Turtle"
"Neat in attire, smart to admire."
Activities: Basketball 2; Grievance Committee 3, 4



Joseph E. Sears
"Jody"
"A personality rare."
Activities: Clarion Staff 2, 3, and Editor 4; Yearbook Staff 4; Library Assistant 4; Camera Club 1; J.P.H.S. First Prize Science Fair winner 2, 3; First Prize winner at Regional Science Fair 3



Jacqueline A. Selian
"Jackie"

"To know her is to love her."
Activities: Editor-in-chief of the Yearbook 4; Cheerleader 3; Captain of the Cheerleaders 4; Clarion 3, 4; National Honor Society 3, 4; Student Council 4; Student Governor

George Semper
"Glorious in his apparel."

Activities: Football; Track 3; Basketball 3; Glee Club; Grievance Committee

Cones, Cokes and Co-eds.



Richard G. Severin
"Sev"

"Be ye known to all the good."
Activities: History Club 4; Baseball 3; Tardy Desk Monitor 4

Edward F. Shea
"Edzo"

"He is known to all the good."
Activities: Hockey 2, 3

Lynne M. Silvers

"Come my books, let us study."
Activities: Business Club 4; Red Cross 4; National Honor Society 3, 4

Judith Y. Slaney
"Judy"

"Great is her ambition."
Activities: History Club 4; Clarion 3; Red Cross Rep. 4



Alfred L. Slavenwhite
"Al"

"He has that innocent look"
Activities: Hockey 2, 3, 4; Baseball 4

Alice M. Smith
"Ivory"

"A voice that carries."
Activities: Glee Club 3, 4; Office Assistant 3; Drama Club 3

Carolyn P. Smith
"Penny"

"Literature is the thought of thinking souls"
Activities: Clarion—Literary Editor; Yearbook Staff 4; History Club; Homeroom Treasurer for Clarion and Yearbook





Marilyn M. Smith
"Eternal beauty is more than skin deep."
Activities: President of Business Club 4; Red Cross Representative 4; Yearbook Staff 4; Fashion Show 4; Student Council 4; Usherette 3; Grievance Committee 4



Martin Smith
"Marty"
Activities: Yearbook Staff Helper 4



Nancy Smith
"Her kindness will always be remembered"
Activities: D.E.C.A. 4; Glee Club 3; Red Cross 4; Pep Club 3



Paul T. Stanley
"A man among men"
Activities: Hockey 1



Peter M. St. Clair
"In his tongue is the law of kindness."
Activities: Baseball 3, 4; Basketball 4



Gail A. Steeves
"Steevie"
"She shall have music wherever she goes"
Activities: Glee Club 2, 3, 4; Homeroom Treasurer 3; Office 4; Business Club 4; Yearbook 4; Pep Club 3, 4



Robert L. Steiner
"Bobby"
"Tis impious in a good man to be sad."
Activities: Red Cross Representative 2



Oh, For the life of a fireman with all these "Chicks" aboard!



Donna G. Stuart
"She deserves the best of everything."
Activities: Junior Red Cross 2; Grievance Committee 4; Business Club 4; Glee Club 4



Eileen E. Sullivan
"Bunny"
"The sweet converse of an innocent mind"
Activities: Business Education Club 3, 4; Pep Club 2, 3



Patricia A. Summers
"Trooper"
"Is but a loved flower."
Activities: D.E.C.A. 4; Junior Achievement 4; Choral 1, 2, 3; Student Council 1



Edna G. Taylor
"Edna"
"Modesty becomes a woman."
Activities: Grievance Committee 4; Pep Club 3



"Ginny," feasting while Nancy gives the toast."



Vanetta Thomas
"Netta"
"Beauty is a letter of recommendation."
Activities: Business Club 3, 4; Student Council 2; Grievance Committee 4; Locker Monitor 3, 4



Gale Tiews
"A Golden Brush"
Activities: Art Club 2, 3; Museum Art Classes 2; Locker Monitor 2, 3; Red Cross 2; Yearbook 4



Evelyn Tilford
"Tilly"
"A joy forever, in every way"
Activities: Business Education 4; Pep Club 4; Grievance Committee 4; Junior Achievement 3, 4; Basketball 2, 4; Fashion Show 3



Frank E. Torento
"Frank"
"There may be danger in the deed, but honor too!"
Activities: Hockey 2, 3, 4; U. S. Stamps 3



Frances L. Troiano
"Dolly"
"Hello Dolly"
Activities: Fashion Show 4; Business Club 4



Shirley Turner
"Turner"
"She will never fail"
Activities: Business Club 4; Grievance Committee 4; Pep Club 4; Basketball 2, 3, 4



Barbara A. Tutelian
"Bar"
"What would we do without her?"
Activities: Yearbook 4; Office Assistant 2, 3, 4; Business Club 3, 4; Davis Award 2; Usherette 3, 4





Gloria Walker
"Glo"
"Ever constant and true."
Activities: Pep Club 4;
Grievance Committee 4



Janice R. Walsh
"Charlie"
"Her eyes are a heaven of
dreams"
Activities: Business Club 4;
Yearbook Staff 4; Glee Club
2, 3, 4; Choral 2, 3, 4



Shirley J. Watkins
"Shirl"
"Happiness is her goal."
Activities: Pep Club 4



Joseph N. Wells
"Joe"
"The world is his art."
Activities: History Club 2, 3



Janet L. White
"Jan"
"Success is happiness."
Activities: D.E.C.A. 4; Stamp
Treasurer 4



Jessie L. Williamson
"J.W."
"Her sincere personality wins
her many friends."
Activities: Red Cross; Pep
Club; Business Club; Grievance
Committee; Locker
Monitor 3



Jackie Wilson
"Little Bits"
"Good things come in small
packages."
Activities: Co-manager of
Cheerleaders 4; Red Cross 2,
3, 4; History Club 3; Grievance
Committee 4; Student
Council 3; Glee Club 4



Elizabeth A. Woodford
"Betty"
"Silence is deep as Eternity,
Speech is shallow as time."
Activities: Red Cross Repre-
sentative 3



Dorothy E. Wright
"Sissie"
"A nice smile along with a
nice personality."
Activities: History Club 3;
Grievance Committee 4; Glee
Club 4



Richard E. Vanasse
"Richie"
"A healthy hatred of
scoundrels"
Activities: Camera Club 3;
Grievance Committee 4;
Locker Monitor 3; Yearbook
Staff 4



Dennis C. Yee
"Den-Yee"
"Happiness is the key to suc-
cess."
Activities: Philosophers Unity
Club 3; Student Enthusiast 4

SINCERE LEADERS



Mr. Stranger



Miss McGrath



Mr. Leonard



Mr. McGuckian

THE BASHFUL BANNER BEARERS

Delores Badgett
"Dolly"

Activities: Basketball 2, 3;
Volleyball 2, 3; Red Cross
Rep. 2, 3; Business Education
Club 4

Gerard T. Carroll
"Jerry"

Activities: Baseball 2

Donald DiVenuti

Activities: Student Enthusiast
4

Robert Grant
"Bob"

Activities: Student Enthusiast

Dennis W. Hickson
"Hicks"

Activities: Hockey 3

Phillip Reed

Activities: Student Enthusiast

Hans J. Bading

Activities: Baseball 2, 3, 4;
Football 4; Basketball 4

George Chakmakian
Activities: Football 4

Paul Doherty

Activities: Student Enthusiast

Kermit J. Griffin

Activities: Student Enthusiast

Walter Mills

"Spider"
Activities: Basketball

Margery E. Travers
"Margie"

Activities: Choral Practice 3, 4

Gary R. Waytes

Activities: Basketball 2, 3, 4;
Football 4; Grievance Com-
mittee 2, 3, 4; History Club
3, 4; Cross-Country 2, 3

Peter Bako

Activities: Student Enthusiast

Philip J. Crahan
"Phil"

Activities: D.E.C.A.

Paul O. Glynn

Activities: Student Enthusiast

Deborah Haynes

Activities: Student Enthusiast

Anthony K. Phillips
"Tony"

Activities: History Club 4

Robert M. Vaughn

Activities: Football 2, 3, 4;
Track 2, 3, 4; Grievance
Committee 4; Locker Moni-
tor 2

*best of luck to a very
sweet girl
with lots of class.
Robert
Vaughn*

MAGISTRAE EMERITAE



Miss Frances Forte

After a career of 43 years as a teacher of Fine Art, Miss Forte retired on January 4, 1965. With her departure, our faculty and students in particular, and the Boston Public Schools in general, will lose a hard-working, devoted teacher and friend. While there is joy that Miss Forte has reached this terminus in good health to enjoy an active and productive retirement, there is also much pain in the knowledge that her outstanding skill, as well as her personal charm and good influence, will be missing from the scene.

Miss Lillian McCarthy

Miss Lillian D. McCarthy came to Jamaica Plain High School from Roxbury Memorial High School for Girls in 1959. Her office practice course was thorough, personalized and adapted to techniques in the most up-to-date business office.

Miss McCarthy not only saw that her pupils were well prepared in the field of business, but also prepared for the ways of life and good living. She was jovial, inspiring, and very understanding. She would frequently explain the operation of a complicated machine four times and still have the patience to explain it again.

After dedicating 40 years of her life teaching students the fundamentals of business, she retired at the end of September, 1964. We who were associated with Miss McCarthy appreciate what a great loss to the school her departure means, but are glad to have the memory of her warm and inspiring personality.



HOMEROOM 103

ROW ONE: Yvonne Bissonnette, Elizabeth Renskers, Margaret Lewis, Donna Roberts, Norma James, Nydia Winton, Karolyn Lombardo, Kathryn McLeod, Deidre Shepherd, Marie Collins. ROW TWO: Miss Silver, Kenneth LaBombard, John Urban, Christopher King, Marguerite Monaco, Carol McBride, Maria Mavris, Ilga Sisenis, Carole Lumley, Robert Kelley, Calvin Johnson, Hollis Smith, Miss McGettrick. ROW THREE: Kenneth Twigg, John McLaughlin, Ralph Majette, Robert Grant, Daniel Janey, John McGloughlin, James Hourigan, Byron Bell, Franklin Turner, Valdis Skilins, Kenneth Howe.



HOMEROOM 104

ROW ONE: Susana Coto, Ann DeLong, Lynda Cohen, Emina Burovic, Susan Wilson, Judith Lank, Linda Lindsay, Ruth Colebrooke, Claudine Grant, Eleanor Johnson. ROW TWO: Josephine Hurley, Bernice Haefner, Ronald Jack, Donald Crowther, David Gaines, Charles Cole, Joseph Gillis, Daniel Collier, Irene Girouard, Miss Bruno. ROW THREE: Stephen Bell, Lebert Knight, Charles Knisbell, Thomas Bennett, Wallace King, Michael McGauley, William Burke, Calvin Farrell.



HOMEROOM 105

ROW ONE: Deborah Noble, Patricia Mask, Sophie Theodore, Germaine Moloney, Marie Pohorecka, Donna Peterson, Patricia Williams, Sandra Mays, Beverly Rogers, Mary Orr. ROW TWO: Robert Hickey, Judson Doyle, Bernadette Belansos, Gail McCallum, Andrea McBrayer, Dineen Saunders, Richard Hynes, John Thompson, Miss Heywood. ROW THREE: Charles Martin, George Physic, Errol Stillwell, William McGrath, Dennis Moore, Charles MacLeod, Samuel Loving.



HOMEROOM 107

ROW ONE: Barbara Gilfeather, Valerie Chambers, Dolores Brown, Phyllis Blakely, Diane Bonner, Alice Carmichael, Patricia Chute, Audrey Cinquegrano, Carolyn Clemons, Beverly Brown. ROW TWO: Ora Clark, Paullette Lane, Pamela Cardero, Linda Cherney, Roberta Burns, Mary Conerty, Cheryl Devlin, Carole Moore, Joanne Mazzero, Mr. Donaghy. ROW THREE: William Anderson, Robert French, Paul Abbott, William Brown, Frank Badgett, Michael Carty, Carl Berson, Cleophas Bostick.



HOMEROOM 111

ROW ONE: Marjorie Best, Constance Alves, Concepcion Bernardo, Christine Crane, Wanda Bakon, Deborah Davenport, Delores Barham, Cherly Barboza, Donna Anderson, Donna Barnes. ROW TWO: Irene Boggess, Rose Burton, Shirley Capers, Cheryl Baker, Juanita Bailey, Brenda Bishop, Yvonne Parks, Lylian Arnold, Annie Alexander, Onetta Crawford, Mr. Boyle. ROW THREE: George Bognar, Roger Fletcher, John Callahan, George Bissett, Melvin Blakely, James Cannata.

HOMEROOM 112

ROW ONE: Patricia Clark, Velma Canady, Elizabeth Dakers, Irene Currier, Donna Grant, Renee Branch, Sharon Boyce, Stephanie Boone, Rita Carroll, Barbara Burnett. ROW TWO: Robert Coleman, William Dern, Margaret Dale, Gail Collyer, Linda Christensen, Irene Bylsma, Michael Carey, Francis Carvey, Mr. Vertullo. ROW THREE: John Moore, Leo Collins, Pedro Munoz, Anthony Downing, Lanny Hanscombe.



HOMEROOM 113

ROW ONE: Kathleen Fegan, Sandra DiPasquale, Sandra Dobson, Phyllis Dirkson, Mary Dixon, Jessica Elsey, Lucille DiBenedetto, Donna Esparza, Lorraine DeFelice, Sandra Duarte. ROW TWO: Dorothy Gallagher, Karen Fisher, Grace Justice, Alice Garabedian, Linda Giambusso, Anita Dostie, Diane Gately, Joan Golden, Martha Fannings, Mr. Foley. ROW THREE: Elliott Demas, Paul Glass, Clifford Walker, James Doherty, John Gadowski, Ernest Price, Stephen Atwood, Douglas Johnson, Stephen Dickerson, Philip Dow, Vernon DeVoe.



HOMEROOM 114

ROW ONE: William Gould, John Upton, Samuel DiPasquale, Walter Leavey, George Gaines, George Ransom. ROW TWO: Roy McGrath, Nancy Littlehale, Archibold McKechnie, Thomas Leonard, Charles Lydon, Mr. Stranger.



HOMEROOM 117

ROW ONE: Bernice Harrington, Patricia Green, Helen Howell, Ann Grabert, Donna Harrington, Linda Howland, Dorothy Hartfield, Linda Hough, Mary Harrington, Dorothy Healy. ROW TWO: Alvis Holman, James Johnson, Harriet Hodge, Brenda Harris, Elizabeth Hardnett, Jayne Lewis, Diane Davis, Dottie Hockaday, Edward Fitzgerald. ROW THREE: Kenneth Anderson, Lonnell Jones, John Brown, Ronald Badgett, John Brown, Philip Klimek, Robert Farrell.



HOMEROOM 202

ROW ONE: Ella Davis, Janice DePalma, Janice Burch, Marcia Armstrong, Lillian Greene, Geraldine Taylor, Evelyn Houston, Sandra Freshwater, Barbara Berard, Adriana DeBenedictis. ROW TWO: Miss Silver, Barbara Hemeon, Jean Dalton, Gloria Cassell, Donna Egersheim, June Egersheim, Linda Bowden, Carole Armstrong, Elrette Becton, John Jones, Kermit Griffin, Miss O'Connell. ROW THREE: Kenneth Guilmotte, Lawrence Boonopane, Earl Glenn, Alan Crede, Gregory Gates, James Ryan, Joseph Steele, Jack Crump, Charles Edwards, William Crosby, Kenneth Bedrosian, Mario Beovides, Morgan Burdett.



HOMEROOM 203

ROW ONE: Rita Goode, Jean Frizzell, Anne Foley, Mary Goodale, Pastora Garcia, Macrina Curatolo, Antoinette Fonseca, Maureen Connolly, Shirley Fanning, Joanne Crisafulli. ROW TWO: Virginia Aldred, Evelyn Floyd, Carol Jane Smith, Dianne Dunn, Carol Dorsey, Margaret Croteau, Diane Fisher, Barbara Anne Feehan, Sandra Grodis, Linda Dernie, Laverne Smith, Miss Thompson. ROW THREE: Ray Hanson, Cicero Dunn, Ralph Cooper, William Crowder, Thomas Drever, Frank Gumbs, Antonio Gonsalves, Joseph Galanek, John Connolly, Edward Dixon, Stephen Boudreau, Leo Gillis.

HOMEROOM 206

ROW ONE: Joan Kauycheck, Jean LeBlanc, Joanne Martin, Katherine Lynch, Sharon Mason, Jo-Ann Desmarais, Carol Key, Irene Kiggins, Sophie Kopellas, Maria Horak. ROW TWO: Marilyn Keefe, Demetra Kopellas, Deborah LeClair, Dianna Luther, Marlena Langford, Cheryl Jones, Carol Mathena, Janice Kopp, Rose Millan, Florence McCarthy, Miss Phillips. ROW THREE: Naomi Kittrell, Charles Martin, David Maliff, Richard Dalton, Michael Lyons, Paul Kelly, William LeBlanc, Carl Lind, Patricia Lewis.



HOMEROOM 214

ROW ONE: Ruthanne Pans, Elouise Middleton, Mary Pendleton, Catherine Murphy, Virginia McLaughlin, Marjorie Moody, Mildred McCarty, Margaret Mellett, Norma Oakes. ROW TWO: Beverly Nosworthy, Patricia Prusik, Bernice Nelson, Linda Peebles, Caldonia Miller, Patricia Blake, Vicki Munafo, Marie McCoy, Denise Morgan, Mr. Leonard. ROW THREE: David Miner, Kevin O'Leary, Roger Middleton, Leo Grady, Thomas Jackson, Jerry Neloms.



HOMEROOM 302

ROW ONE: Elaine Robertson, Zulma Rosario, Elaine Seavey, Donna Slaney, Priscilla Prusik, Ruth Sheehan, Linda Sousa, Marjorie Raymond, Mary Smith, Marcia Jenkins. ROW TWO: Ralph Roberts, Andrea Lewis, Denise Smith, Judith Rost, Levonina Smith, Stella Atherton, Sirmarrion English, Peter Schwenderman, Mrs. Sullivan. ROW THREE: Darrell Johnson, Jose Rosales, Robert Whitcher, William Schwabe, Rodney Quales, James Berry, Anthony Worrell, Michael Scala.



HOMEROOM 303

ROW ONE: Linda Hunt, Linda Kobialka, Mary Baker, Janice Jarvis, Carol Jensen, Paulette Lee, Sandra Jeffress, Eleanor Healy, Karen Brown, Maureen McCaffrey. ROW TWO: Carolyn Keane, Lorraine Johnson, Gwendolyn Kiser, Patricia Jackmowicz, Connie Holland, Carolyn Justice, Irene Harbuz, Helena Kurjanowicz, Loretta Joon, Ann Mazur, Gertrude Jones, Mr. Grillo. ROW THREE: Roberta Hojlo, Harold Lindsay, Joseph Bowdon, Harvey Jones, Donald MacPhail, Edward Kemian, Robert Leonard, Ralph Leighton, William Hayes, Mary Jewett, Nancy Hoban.



HOMEROOM 304

ROW ONE: Barbara Prifty, Joanne McCormack, Christine Mirson, Kathy Pagliaro, Andrea Robis, Nancy Jacobs, Linda Paige, Joanne Najim, Vickie Nolan, Aurora Pelayo. ROW TWO: Janice O'Neill, Patricia McInnis, Linda McGrath, Roberta Monroe, Ann McMullin, Barbara Osborne, Clarice Mills, Lurlene Bennett, Karon Rudzik, Lynnette Tyler, Joyce Hullum, Miss Russell. ROW THREE: Harold Peacock, John LoCascio, Dennis McCoy, Alfred Bowden, Jimmy Bell, William McDonald, Robert Riley.



HOMEROOM 305

ROW ONE: Kathleen Tucker, Joyce Tarr, Patricia Lloyd, Margaret Wittig, Elizabeth Tutelian, Linda Walsh, Teresa Whealan, Elizabeth Presente, Gwendolyn Wilson. ROW TWO: Patricia Worster, Anthony Giambusso, John Taillon, Glenwood Willis, Kenneth Smith, Kenneth Souther, Beverly Thompson, Patricia Ward, Miss Walsh. ROW THREE: Walter Sullivan, Richard Strother, James McLaughlin, Franklin Hicks, Francis Weymouth, Timothy Thompson.

HOMEROOM 307

ROW ONE: Donna Sawyer, Caridad Coto, Linda Ward, Mary Thomas, Carol Tilley, Rose Pina, Marlene White, Stella Wornum, Mary Wengler, Erika Stangl. ROW TWO: Anthony Visconte, Stephen Smith, Robert Wheeler, Gloria Walker, Therese Woodford, Diane Skapinsky, Randall Teel, Albert Seavy, Mrs. Farley. ROW THREE: Patrick Walsh, Dennis Sims, Martin Smith, Richard Sheridan, John Sheridan, Raymond Yancey, Harold Gilbert, Mark Sumpter, Walter Booth, Daniel Scanlon.



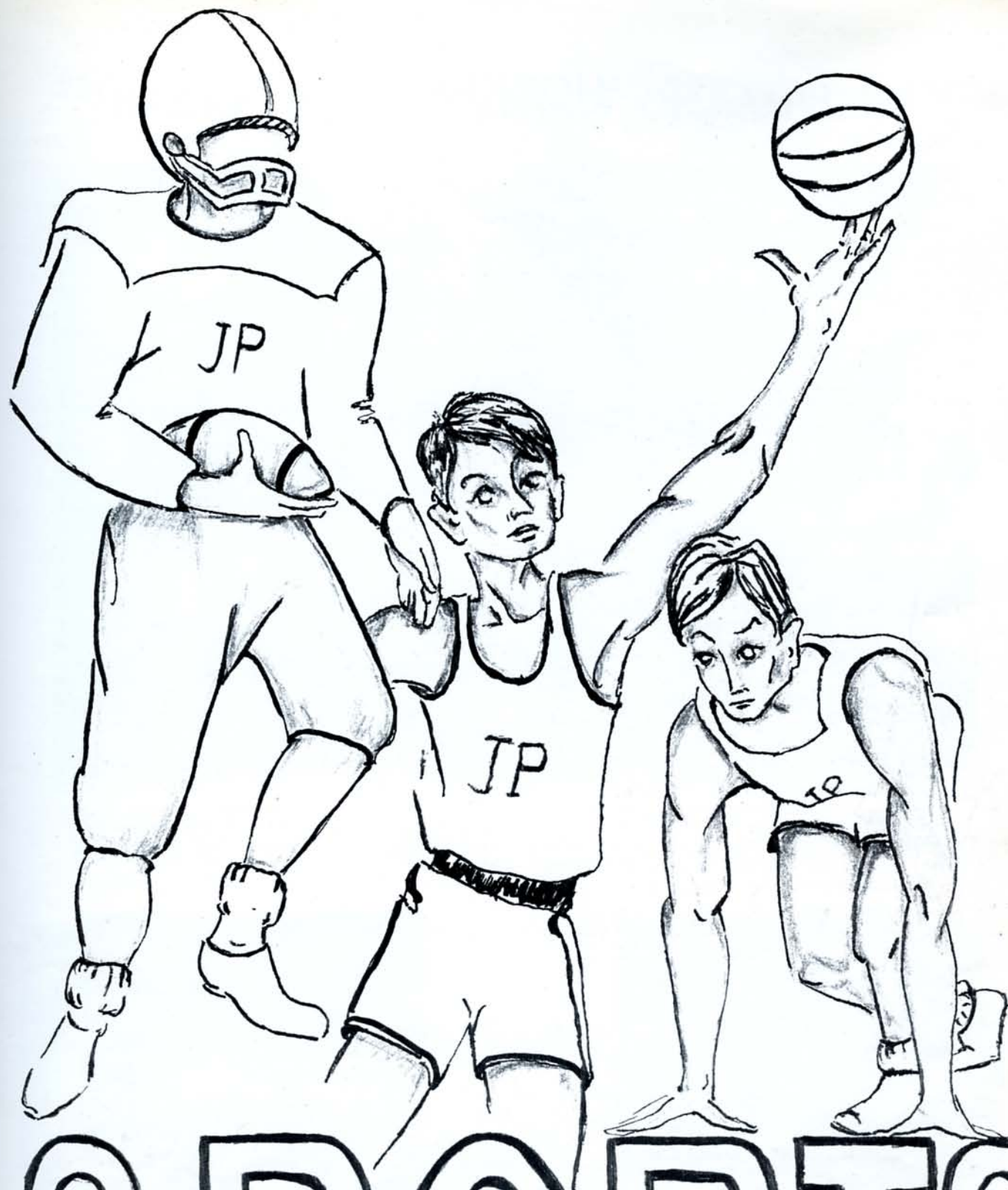

Frank Knight

HOCKEY

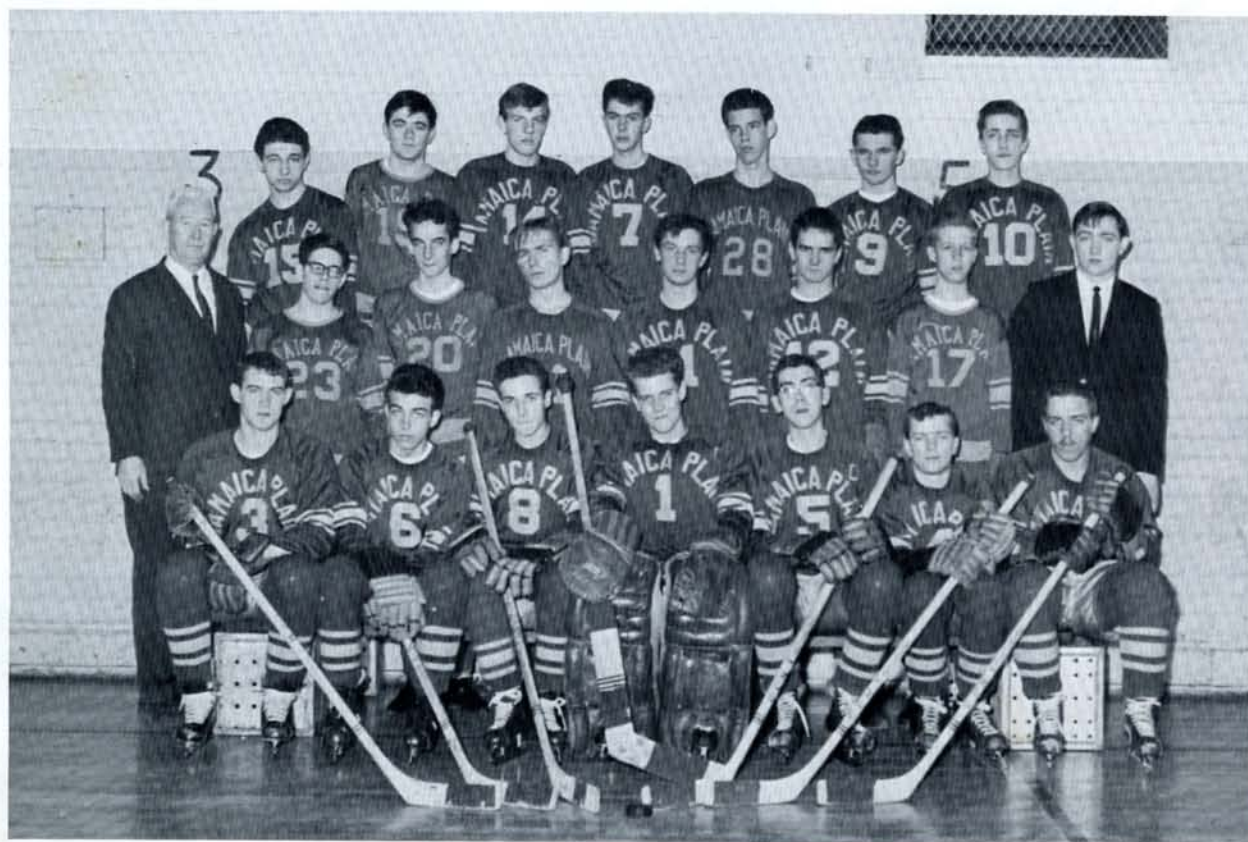

ROW ONE: James Doherty, Alan Crede, Anthony Morelli, Alfred Slavenwhite, Captain; Frank Toronto, Captain; Kenneth Guillemette, Robert Hickey. ROW TWO: Mr. McGuckian, Coach; Richard Hynes, Duncan MacLeod, Philip Klimek, Thomas Leonard, Kevin

O'Leary, George Bissett, Carl Bersin, Manager. ROW THREE: Andre Laroche, Gerald Hanafin, Richard Rod, James Hourigan, Martin Smith, John Coggins, John Milne.



BASKETBALL DISTRICT CHAMPIONS



ROW ONE: David Gaines, Hans Bading, Mark Sumpter, Gary Waytes, Albert Holland, Errol Stillwell, Mario Beovides, Roger Middleton. ROW TWO: Kenneth Bedrosian, Dennis Moore, John Brown, George

Physic, Sam Loving, William Crowder, James Ryan. ROW THREE: John Gadowski, Wallace King, Rodney Qualls, George Semper, Edward Blair.

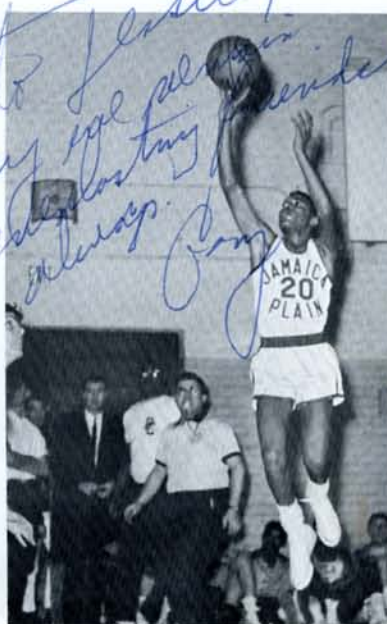

TRACK



ROW ONE: Francis Carney, Steven Bell, Gregory Gates, Raymond Johnson, Robert Lynch, Richard Hynes, Lawrence Shepard, Darrell Johnson. ROW TWO: Ralph Roberts, Charles Cole, Kenneth Anderson, Anthony Visconti, Alfred Bowden, David Maliff, Frank Gumbs, Leo Collins, Mr. Bond. ROW THREE: David Miner, Albert Holland, David Byers, Lebert Knight, Harold Lindsay, George Gaines, Albert Seavey, Patrick Walsh.



FOOTBALL



ROW ONE: Robert Vaughn, David Gaines, Austin Lee, Allen Jones, Henry Chapman, Captain; Albert Holland, Raymond Yancey, Harry Collins, Douglas Johnson, Robert Hickey. ROW TWO: Mark Sumpter, Robert Lynch, Mario Beovides, John Gadowski, Stephen Roy, Francis Weymouth, James Berry, Earl Glenn, Manager; John Harris, Joseph Steele,

James Doherty, Kenneth Bedrosian, Roger Middleton, George Semper, Errol Stillwell. ROW THREE: Patrick Walsh, Samuel Loving, Thomas Bennett, James Egan, Gary Waytes, John Milne, Wallace King, Rodney Qualls, Leo Collins, Jack Crump, Byron Bell, Dennis Moore, William Burke, Donald MacPhail, George Physic.



BASEBALL





GIRLS' BASKETBALL

Jackie Wilson, Judy Boyd, Marsha Engermann, Josephine Duarte, Nancy Jackson, Odessa Coyne, Dolores Badgett, Verna Haynes, Evelyn Moran, Shirley Reddick, Barbara Dennis, Thelma Pace, Shirley Watkins, Elaine Johnson.

GIRLS' VOLLEYBALL

Jeannette Canady, Carolyn Dunn, Marjorie Powell, Vanetta Thomas, Shirley Turner, Norma Hargrove, Kathleen Hearn, Angela Moore, Donna Stewart, Dorothy Wright.



GIRLS' BADMINTON

ROW ONE: Judy Slaney, Helen Converse, Linda LaFreniere, Nancy Lowson, Margo Mankiewicz, Linda Evans, Connie Holland.
ROW TWO: Frankie Carter, Evelyn Tilford, Ruth Masse, Gale Tiews, Mrs. Ryce.

GIRLS' TENNIS

ROW ONE: Frankie Carter, Judy Slaney, Linda Evans, Helen Converse, Roberta Connors, Carol Jack, Deborah Gordon.
ROW TWO: Catherine Bissett, Margo Mankiewicz, Loretta Cordaro, Jessie Williamson, Linda LaFreniere, Gale Tiews, Elizabeth Woodford.





CHEERLEADERS

Cheryl Cruz, Patricia Darragh, Shirley Reddick, Eileen Kehrmeyer, Ethel Bridges, Madelyn Edwards, Diane Bonner, Mary Jewett, Sandra Fripp, Elizabeth Kunigenas, Jacqueline Selian.

GLEE CLUB

ROW ONE: Ella Davis, Barbara Dennis, Elaine Johnson, Madelyn Edwards, Evelyn Moran, Deborah Gordon, Lorraine Johnson, Debra Jones, Pamela Holman, Geraldine Taylor, Dorothy Hartfield, Linda Ward, Antoinette Fonseca, Mary Jewett, Roberta Hojlo, Marcia Armstrong, Jackie Wilson, Ethel Bridges, Dorothy Wright, Judy Boyd, Alice Smith, Margo Mankiewicz. ROW TWO: Linda Cherney, Erika Stangl, Ruth Colebrooke, Lillian Greene, Maria Horak, Laverne Bowden, Evelyn Floyd, Paulette Lee, Donna Stewart, Andrea McBrayer, Judith Beane, June Egersheim, Sandra Fripp, Gail Steeves, Angela Moore, Cynthia Blonda, Carolyn Clemons, Laverne Smith, Connie Holland, Linda LaFreniere, Nancy Lowson, Linda Lindsay, Denise Smith, Sandra Browne, Roberta Connor.

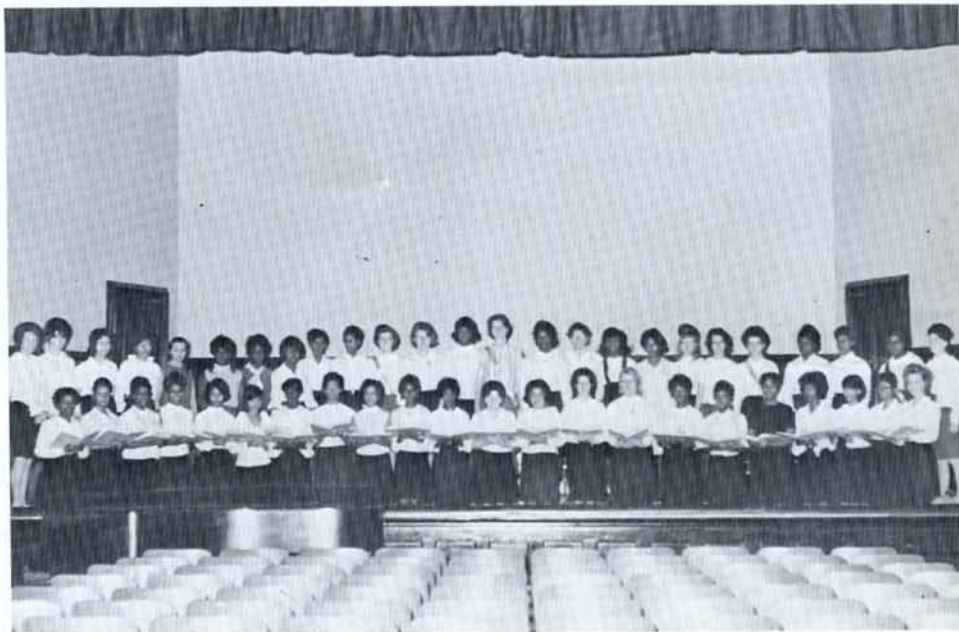

LIBRARY ASSISTANTS

ROW ONE: Kathleen Pilkington, Miss Buckley, Librarian; Nancy Jackson, Shirley Reddick. ROW TWO: Sandra Browne, Carolyn Dunn, Marion Murphy, Ronald Lewis, Joseph Sears, Angela Moore, Linda DiPietro, Adriana DeBenedictis.



PEP CLUB

ROW ONE: Roberta Monroe, Kathryn Mcleod, Jackie Wilson, Elrette Becton, Sandra Fripp, Debra Haynes, Pamela Jeffress, Carol Lomley, Gloria Cassell, Barbara Fields, Maria Mavis. ROW TWO: Jesse Williamson, Christine Mirson, Erika Stangl, George Semper, Ronald Lewis, Raymond Yancey, Thomas Walker, Robert Lynch, Patricia McNamara, Barbara Berard, Sharon Boyce, Deborah Gordon, Frankie Carter.



PEP CLUB

ROW ONE: Shirley Reddick, Ethel Bridges, Karl Scottron, Madelyn Edwards, Evelyn Tilford, Renee Branch, Valerie Chambers. ROW TWO: Shirley Watkins, Thelma Pace, Dorothy Wright, Sandra Jeffress, Grace Justice, Shirley Bivins, Shirley Turner. ROW THREE: Raymond Johnson, Austin Lee, Gary Waytes, Albert Holland. ROW FOUR: David Byers, Angela Moore, Phillip Hayles, Catherine Banks, Shirley Capers, Dennis Lloyd, Martha Fannings.

PEP CLUB

ROW ONE: Patricia Darragh, Geraldine Farrell, Nancy Lowson, Bernadette Belansus, Diane Bonner. ROW TWO: Eileen Kehrmeier, Mary Jewett, Jackie Selian, Rita Goode, Nancy Smith.



NATIONAL HONOR SOCIETY



ROW ONE: Donna Kulesza, Nancy Jackson, Sylvia Johnson, Kathleen Pilkington, Cheryl Cruz, Nancy Gillis. ROW TWO: Mr. McGuckian, Kathryn Berard, Pauline Goss, Linda Hinck-

ley, Marion Murphy, Lynne Silvers. ROW THREE: Jeanne Haney, Henry Chapman, Jacqueline Selian, Herbert Doherty, Rose Helmbolt.

RADIO FORUM



James Murphy, Linda Percy, Richard Gilson, Louise Flynn, Dawn McLeod, Warren Harris, Elizabeth Kunigenas, Mr. Landrigan, Teacher.

RED CROSS REPRESENTATIVES



ROW ONE: Miss Bruno, Teacher; Kathryn McLeod, Elizabeth Woodford, Antoinette Fonseca, Carol Jack. ROW TWO: Jackie Wilson, Dorothy Glynn, Cynthia Blonda, Yvonne

Parks, Carolyn Dunn. ROW THREE: June Egersheim, Eugenia Mazur, Diane Shapinsky.

RED CROSS REPRESENTATIVES



ROW ONE: Miss Crosby, Teacher; Elaine Seavey, Zulme Rosario, Judith Boyd, Sandra DiPasquale. ROW TWO: Irene Kiggins, Judith Lank, Donna Harrington, Mary Cendleton,

Donna Sawyer. ROW THREE: Linda Lindsay, Joann Najim, Diane Bonner, Christine Mirson.



HISTORY CLUB

ROW ONE: Judy Slaney, Jeannette Canady, Secretary; Henry Chapman, President; Ronald Lewis, Carolyn Dunn, Program Committee; Dawn McLeod, Program Committee. ROW TWO: Miss O'Malley, Peter Bako, Sylvia Johnson, Majorie Powell, Thelma Pace, Shirley Reddick, Lance Lewey. ROW THREE: Lars Lind, Austin Lee, Raymond Johnson, Richard Severin, William Rogers.

HISTORY CLUB

ROW ONE: Kathryn McLeod, Sandra Freshwater, Norma James, Evelyn Houston, Barbara Berard, Ann DeLong. ROW TWO: Miss O'Malley, Florence McCarthy, Carol Lumley, Barbara Hemeon, Gloria Casnell, Doris Turgeon. ROW THREE: Christopher King, Raymond Yancey, Daniel Janey, Charles MacLeod, John Sheridan, Calvin Johnson, Morgan Burdette.



BUSINESS EDUCATION CLUB

ROW ONE: Patricia McAdams, Helen Converse, Janice Jarvis, Linda Boyce, Mary McMahon, Paulette Lee. ROW TWO: Eileen Kehrmeier, Kathleen Raymond, Patricia McNamara, Deborah Cogill, Carol Jensen, Sandra Browne. ROW THREE: Nancy Lowson, Deborah Haynes, Gwendolyn Kiser, Geraldine Taylor, Linda Evans, Gloria Upshaw.



BUSINESS EDUCATION CLUB

ROW ONE: Valerie Chambers, Shirley Reddick, Patricia Darragh, Frankie Carter, Carol Jack, Nancy Gillis. ROW TWO: Verna Haynes, Odessa Coyne, Elaine Johnson, Kathleen Pilkington, Diane Haynes, Evelyn Moran, Nancy Jackson. ROW THREE: Barbara Dennis, Donna Roberts, Sandra Jeffers, Evelyn Floyd, Shirley Bivins, Janice Burch, Jeanne Elson.



BUSINESS EDUCATION CLUB

ROW ONE: Mary Jewett, Connie Holland, Jessie Williamson, Ethel Bridges, Peggy Croteau, Edna Hunt. ROW TWO: Donna Delaney, Shirley Turner, Joanne Ross, Roberta Hojlo, Janice Walsh, Vanetta Thomas. ROW THREE: Carolyn Justice, Marsha Engermann, Arlene Hamlett, Donna Stewart, Evelyn Tilford, Angela Moore.



BUSINESS EDUCATION CLUB

ROW ONE: Phillis Blakely, Madelyn Edwards, Rose Pina, Mary Thomas, Lorraine Johnson, Deborah Gordan. ROW TWO: Pauline Goss, Marion Murphy, Patricia Jackimowicz, Stella Wornum, Eileen DeChristoforo, Barbara Hemeon. ROW THREE: Lynne Silvers, Catherine Bissett, Linda DiPietro, Ruth Masse.





KEY CLUB

ROW ONE: David Pye, James Egan, Peter Bako, Kenneth Bedrosian, Mario Beovides, James Ryan. ROW TWO: Edward Kemian, Michael Cahill, Herbert Doherty, Hans Bading, Mr. Grillo. ROW THREE: Gerard Carroll, Gary Corning, Richard Clancy.

GRIEVANCE COMMITTEE

ROW ONE: Verna Haynes, Eileen Kehr-meyer, Pat McNamara, Elaine Johnson, Debbie Gordon, Frankie Carter. ROW TWO: Nancy Jackson, Deborah Haynes, Jesse Williamson, Donna Stewart, Evelyn Tilford, Marilyn Smith, Phyllis Blakely, Shirley Bivins, Cheryl Cruz. ROW THREE: Pamela Jeffress, Albert Holland, Raymond Johnson, Phillip Hayles, Sandra Fripp, Thomas Walker, George Semper, Gary Waytes, Angela Moore.



GRIEVANCE COMMITTEE

ROW ONE: Shirley Reddick, Helen Converse, Barbara Fields, Odessa Coyne, Patricia Darragh, Valerie Chambers. ROW TWO: Janice Burch, Ethel Bridges, Jackie Wilson, Madelyn Edwards, Robert Lynch, Dorothy Wright, Barbara Berard, Sandra Browne. ROW THREE: Donna Delaney, Vanetta Thomas, Karl Scottron, Ronald Lewis, Shirley Turner, Austin Lee, Norma Hargrove.



GLEE CLUB

ROW ONE: Ella Davis, Barbara Dennis, Elaine Johnson, Madelyn Edwards, Evelyn Moran, Debra Gordon, Lorraine Johnson, Lillian Greene, Andrea McBrayer. ROW TWO: Linda Cherney, Erika Stangl, Ruth Colebrooke, Donna Stewart, Judith Beane, Sandra Fripp, June Egersheim, Maria Horak.



GLEE CLUB

ROW ONE: Dorothy Hartfield, Antoinette Fonseca, Linda Ward, Pamela Holman. ROW TWO: Geraldine Taylor, Mary Jewett, Roberta Hojlo, Laverne Bowden.

GLEE CLUB

ROW ONE: Dorothy Wright, Jackie Wilson, Judy Boyd, Linda Lindsay, Denise Smith, Ethel Bridges, Paulette Lee, Marcia Armstrong, Alice Smith, Margo Mankiewicz. ROW TWO: Laverne Smith, Evelyn Floyd, Carolyn Clemons, Linda LaFreniere, Cynthia Blonda, Gail Steeves, Angela Moore, Deborah Jones, Connie Holland, Sandra Browne, Roberta Connor.





STAMP TREASURERS

ROW ONE: Contance Alves, Odessa Coyne, Andrea Robis, Miss O'Connell, Teacher; Dorothy Hartfield, Donna Kulesza. ROW TWO: Cicero Dunn, Janet White, Kathleen Raymond, Phyllis Blakely, Judy Rost, Donna Delaney, Raymond Yancey, Phyllis Dirkson, Elizabeth Tutelian, Donna Shields, Barbara Berard, Paulette Lee.

FILIAL RELATIONSHIP

ROW ONE: Patricia Darragh, Marilyn Smith, Mr. Ralph Good, Elizabeth Kunigenas, Barbara Tutelian, Cheryl Cruz. ROW TWO: Linda Hinckley, Janice Haefner, Jackie Selian, Sandy Magi, Maria Giampapa, Linda Percy. ROW THREE: James Egan, Michael Cahill, Gerald Carroll, Richard Clancy, Gary Corning, Lance Lewey, David Pye.



D.E.C.A. CLUB

ROW ONE: Miss Erickson, Teacher; Elizabeth Horton, Janet White, Virginia Keefe, Dorothy DiBenedetto, Rose Helmboldt. ROW TWO: Paul Moffitt, Katherine Davis, Philip Crahan, Gloria Robery, George Chakmakian, Andrea Sarkisian, Gerald Bond, Nathaniel Maddox.

BUSINESS EDUCATION CLUB OFFICERS

Pamela Jeffress, Carol LaGuardia, Miss Phillips, Marilyn Smith, Jeanne Haney.



LOCKERROOM MONITORS

ROW ONE: Evelyn Tilford, Patricia Jackimowitz, Mrs. Ryce, Kathryn McLeod. ROW TWO: Mary Thomas, Carolyn Justice, Rose Pina, Paulette Lane, Sandra Fripp, Carol Lumley, Gloria Cassell, Marjorie Powell. ROW THREE: Nancy Smith, Roberta Connor, Jackie Wilson, Nancy Lowson, Evelyn Floyd, Evelyn Moran, Frankie Carter, Odessa Coyne.

LOCKERROOM MONITORS

ROW ONE: Lilian Greene, Sandra Browne, Barbara Dennis, Thelma Pace, Shirley Reddick. ROW TWO: Deborah Haynes, Margo Mankiewicz, Roberta Monroe, Linda McGrail, Dorothy Wright. ROW THREE: Barbara Hemeon, Vanetta Thomas, Cynthia Blonda, Shirley Capers, Angela Moore.





OFFICE ASSISTANTS

ROW ONE: Patricia McAdams, Sandra Browne, Carolyn Smith, Barbara Berard, Elizabeth Woodford, Linda Evans. ROW TWO: Carolyn Dunn, Therese Woodford, Barbara Tutelian, Mrs. Gleekman, Janice Haefner, Linda Percy, Judie Currie, Carol LaGuardia, Roberta Hojlo, Sandra Magi, Elizabeth Kuni-genas, June Egersheim, Jeanne Haney, Gail Steeves.

RED CROSS WORKERS

ROW ONE: Miss Bruno, Nancy Smith, Joanne Najim, Eileen Kehrmeier, Jackie Wilson, Sandra DiPasquale, Carol Jack, Donna Sawyer, Helen Converse, Donna Instasi, Patricia Dar-ragh, Nancy Gillis, Miss Crosby. ROW TWO: June Egersheim, Nancy Lawson, Kathryn Mc-Leod. ROW THREE: Eugenis Mazur, Judith Beane, Yvonne Parks, Patricia McNamara, Carolyn Dunn, Lynne Silvers, Judith Slaney.



STENOGRAPHERS

ROW ONE: Donna Instasi, Patricia Mc-Adams, Kathleen Pilkington, Kathleen Ray-mond, Ida Oden, Nancy Gillis. ROW TWO: Marilyn Smith, Linda Hinckley, Maria Giampapa, Janice Walsh, Gail Tiews, Marion Murphy.

YEARBOOK BOYS

ROW ONE: Lance Lewey, Frank Knight, Joseph Sears, James MacLeod. ROW TWO: Douglas Pederson, Warren Harris, Walter Mills, William McCarthy.



CLARION ADVERTISING STAFF

Miss Erickson, Renee Branch, Richard Severin, Peter St. Clair, Daniel Scanlan, Therese Woodford.



YEARBOOK STAFF

ROW ONE: Richard Clancy, Herbert Doherty, Gail Steeves, Kathryn Berard, Rose Bogner, Kathleen Raymond, Edna Hunt, Joanne Blair, Carolyn Smith, Marion Murphy, Sylvia Johnson, Ida Oden, Sandra Browne, Eileen Kehrmeier, Cheryl Cruz, Kathleen Pagliaro, Donna Kulesza, Donna Instasi, Helen Converse, Carol Jack. ROW TWO: Warren Harris, Sandra Magi, Douglas Pederson, Louise Flynn, William McCarthy, Maria Giampapa, Jacqueline Selian, Elizabeth Kunigenas, Joseph Sears, Judith Beane, Frank Knight, Janice Haefner, Linda Hinckley, Marilyn Smith, James MacLeod, Carol LaGuardia, Barbara Tutelian, Linda Percy, Judie Currie, Nancy Lowson.





SENIOR PROM 1964

David Brown, Cheryl Cruz, Paul Doherty,
Nancy Smith.

AT THE POND

James MacLeod, Joanne Blair, Jacqueline
Selian, Gail Steeves, Douglas Pederson.



SENIOR PROM 1964

Theodore Simpson, Janice Burch, John Belde-
kas, Donna Kulesza.

IN THE SCHOOL



DOWN THE STREET



"Mr. Stranger and his strange company."



"Yearbook Staff members on photography day."



"Counting Calories Maria?"



"A penny for your thoughts Louise?"



"Piece O' Pizza"



"What kind of ring Janice?"

AT THE POND



"Five on a Fence."



"Delightful,
Delerious,
Delovely."



"Gates Of Paradise"



"Sailing! Sailing!"



"Now Listen Girls."



"Shanghaied Girls?"

COMPLIMENTS OF

Purdy Photographers

OFFICIAL PHOTOGRAPHERS

TO THE CLASS OF 1965

367 Boylston Street

Boston, Massachusetts

COMPLIMENTS OF THE CLASS OF 1964

Charles
The
Florist



488 CENTRE STREET, JAMAICA PLAIN

Telephone 524-2079
opposite M. E. Curley School

THE CLASS OF 1965
IS GRATEFUL FOR THE SUPPORT OF

Yearbook Advertisers



***Before you accept
that first job ...

Look over
your
employer
as carefully
as he does
you***

What's the Company like anyway? Would I be proud to work there? Reputation for square dealing with employees? Pleasant surroundings?

Will I be working with others my own age? Are they friendly? Do they socialize after hours?

Will the boss be reasonable? Appreciate good, hard work, but won't explode if I make a mistake?

Will I make a decent week's pay? Have a chance for raises, advancement, more responsibility? How about fringe benefits?

Is the work challenging? I had what it takes to get through high school. Will they give me a chance to use my brains?

Note: Many young men and women in this area can answer "Yes" to these questions. They work for New England Telephone Company ... New England's largest employer.

Why not talk with our employment interviewer soon ... before you graduate? Ask your Guidance Counselor to tell you when and where to apply.



New England Telephone

Part of the Nationwide Bell System



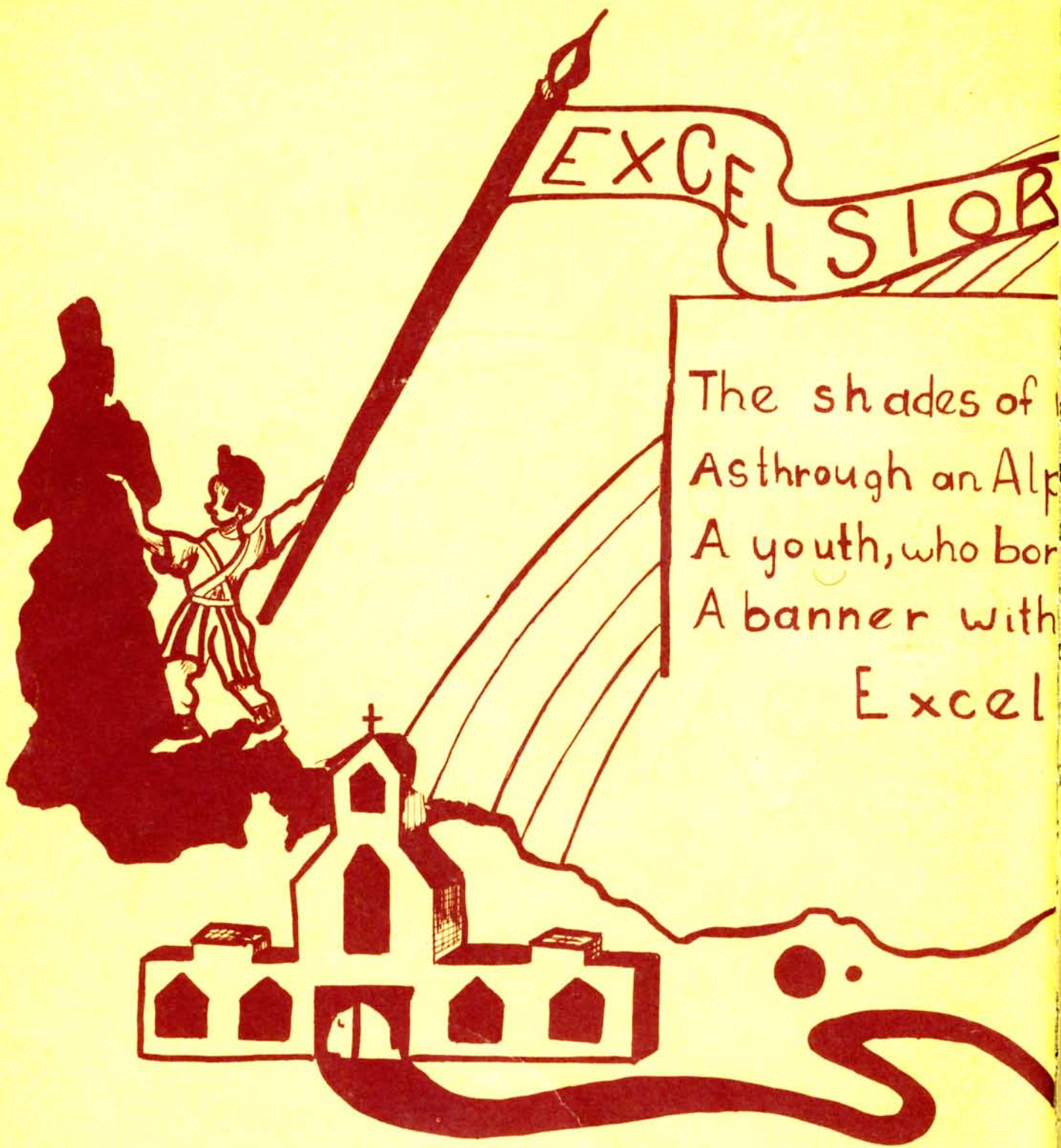

The shades of
Asthrough an Alp
A youth, who bore
A banner with
Excel

night were falling fast
pine villiage passed
ore, mid snow and ice,
h a strange device,
ior!



Louise Flynn