

S

2024

SEASON REPORT

SERVANT
STAGE

inspire educate
making exceptional theatre
accessible to everyone
in our community
challenge entertain

MISSION *statement*

SERVANT STAGE COMPANY EXISTS TO SERVE OUR COMMUNITY WITH
OUTSTANDING MUSICAL AND THEATRICAL EXPERIENCES;
MAKE THE ARTS ACCESSIBLE TO ALL,
ESPECIALLY PEOPLE WITH FINANCIAL OR PHYSICAL LIMITATIONS;
PROVIDE A CREATIVE OUTLET FOR ARTISTS IN OUR COMMUNITY
TO DEVELOP AND SHARE THEIR TALENTS;
CREATE PERFORMANCES THAT
INSPIRE, EDUCATE, CHALLENGE,
AND ENTERTAIN...
AND HAVE FUN WHILE DOING IT!

CORE *values*



SERVICE

We serve our community by making musical and theatrical experiences easily accessible to everyone and we serve our staff and volunteers by placing the maximum worth on each one and valuing their time and talents. We seek to put others ahead of ourselves.

EXCELLENCE



We endeavor to put forth our personal and professional best, providing exceptional musical and theatrical experiences, maintaining a standard of excellence, and exceeding expectations.



COMMUNITY ENGAGEMENT

We make the arts accessible to everyone in our community, especially those with physical or financial limitations. We value partnerships with community organizations, schools, churches, and retirement communities. We seek to involve artists in our community by offering a creative outlet.

NURTURE



We seek to maintain an environment of friendship, fun, and inspiration, where artists in our community can develop their talents. We also offer classes, camps, and training for young artists in our community. We value our staff and volunteers both personally and professionally, and strive to nurture each other's strengths and potential.



ENJOYMENT

We are doing what we love to do, and that is a big part of what drives us to devote our time, talent, and energy into every project. We enjoy bringing enjoyment to others!

table of contents

- | | |
|---|---|
| 2 Mission & Core Values | 10 Youth Co, Monday Classes, <i>Lift Ev'ry Voice</i> |
| 3 The Year at a Glance | 11 <i>Tuck Everlasting</i> |
| 4 A Letter from the Executive Director | 12 <i>Christmas Crooners</i> |
| 5 2024 Winter Youth Productions | 13 <i>Sunday Night Cabarets</i> |
| 6 <i>I'll Fly Away & The Marvelous Wonderettes</i> | 14 Financial Statement & Supporters |
| 7 <i>Fiddler on the Roof</i> | 15-16 Servant Stage Supporters, Staff & Board |
| 8-9 2024 Summer Camps | 17-19 Servant Stage History |

year at a glance

3

We're **grateful** for your support that made all of this possible in



23% INCREASE FROM LAST YEAR

54,000+ audience members reached



45% INCREASE FROM LAST YEAR

181 performances at **53** different venues; all pay-what-you-will!



26% INCREASE FROM LAST YEAR

204 performers in MainStage productions



64 pay-what-you-will classes for **373** students

83% INCREASE FROM LAST YEAR

8 Youth Theatre productions featuring **464** students



30% INCREASE FROM LAST YEAR

Audience Attendance

By Show

4,420

2,821

15,261

5,090

5,633

7,168

9,234

WINTER
YOUTH
PRODUCTIONS

I'LL FLY
Away

Fiddler
on the
Roof

SUMMER
Musical
Theatre
CAMPS
The Marvelous
Wonderettes

TUCK
EVERLASTING

Christmas
CROONERS

Marketing Reach

Social Media & Website

290,700+

visitors reached via social media (2024)

7,500+

Facebook followers

171,800+

Facebook reach

71,500+

YouTube views

2,700+

Instagram followers

47,400+

Instagram reach

81,000+

website visitors (2024)

★★★★★ Facebook
333 Reviews

★★★★★ Google
1,072 Reviews

★★★★★ TripAdvisor
66 Reviews



A letter from the Executive Director.

DEAR SERVANT STAGE COMMUNITY...

Each new year at Servant Stage brings a wave of anticipation and enthusiasm for what's ahead – thrilling new productions, lasting memories, heartfelt stories, inspiring music, and cherished experiences shared with friends and family. So much to look forward to as we prepare for another season of serving our community!

Amid the excitement of Servant Stage's ongoing growth and future plans, the annual season report provides a welcome moment to pause and celebrate an extraordinary 2024. It's been a year of milestones, accomplishments, and wonderful personal connections as we celebrate the people and productions that made this season unforgettable!

ON STAGE:

In 2024, Servant Stage welcomed a record-breaking 54,000 audience members to enjoy an exciting array of performances! From sweeping MainStage productions like *Fiddler on the Roof* and *Tuck Everlasting* to uplifting touring productions like *Christmas Crooners*, *Marvelous Wonderettes*, and *I'll Fly Away*, 2024 brought a record number of performances with something for everyone. Highlights of the year include a new attendance record for *Fiddler on the Roof* (over 15,000 attendees!) and an expanded touring schedule reaching more venues and audiences than ever before. All of this is made possible by the tireless efforts of hundreds of volunteers, both on stage and behind the scenes, and we're deeply grateful!

IN THE CLASSROOM:

This year also marked an incredible season of growth in our theatre education programs, with record numbers of students participating in our youth productions, our weekly Pay-What-You-Will theatre classes, and in our Youth Companies. Our education program continues to be one of the fastest growing areas of the company, making an incredible impact in the lives of so many students. It is an honor to invest in the lives of these students and support their growth, and we are so thankful for our incredible education teams that serve our students so well.

IN THE COMMUNITY:

Servant Stage's commitment to accessibility and bringing the arts to people where they are at remains at the heart of all we do. Through our Pay-What-You-Will ticket model and outreach initiatives, we've reached new heights this year, bringing over 180 performances to retirement homes, schools, churches, parks, and other venues across Lancaster County. These programs have introduced the magic of live theatre to thousands, creating shared experiences and lasting memories. We are deeply grateful to our casts and crews who share their time and talent to bring inspiration to so many. Thank you for helping us extend our mission to every corner of the community!

FINANCIAL SUPPORT AND STEWARDSHIP:

The extraordinary generosity of our donors, sponsors, and community partners has made this year's record-breaking achievements possible. Your generosity ensures that Servant Stage continues to offer accessible, high-quality theatre experiences for everyone. Through prudent financial stewardship, we've strengthened our foundation and expanded our reach, enabling us to dream even bigger for the future.

THANK YOU!

As the only Pay-What-You-Will theatre in the region, we are profoundly grateful for your support. Thank you for your generosity, for spreading the word about Servant Stage, and for being an essential part of our mission. Together, we are creating something truly special: a place where the arts bring people together and inspire all of us!

As we look ahead, we're filled with excitement for what's to come. With your continued partnership, we'll keep creating extraordinary masterpieces that are accessible to all.

Thank you for being a vital part of the Servant Stage story!

Johnathan Bauer
Executive Director





January 26-28
Ages 8-16



February 2-11
Ages 12-19

"Your production was truly amazing! Every aspect of this performance was worthy of Broadway, in my opinion! Thanks so much for providing such a wholesome theatrical outlet for so many young actors, their families, and friends!"

George P. - Email

6

2,821
attendees

15 live performances
across Lancaster
County and
beyond!

I'LL FLY Away

April 11 - 28

"The excellent vocals & genuine camaraderie among cast really shined! The most entertaining, uplifting Servant Stage music revue I've seen."

Paul H. - Facebook Review

28 live performances across
Lancaster County and beyond!

5,633
attendees

The Marvelous Wonderettes

July 11 - August 11

"Fantastic!! Great singing, lots of laughs and wonderful fun choreography!! Wonderful performances by all!!"

Kay G. - Facebook Review

MAY 31 - JUNE 16

7



Fiddler on the Roof



Servant Stage's production of *Fiddler on the Roof* broke records as the biggest show in the company's history, captivating audiences with its humor, warmth, and powerful storytelling. With its unforgettable songs and universal themes of love, faith, and resilience, *Fiddler on the Roof* proved to be a milestone production for Servant Stage, touching hearts and drawing unparalleled community support.

"What a phenomenal presentation of *Fiddler on the Roof*. We enjoyed everything from the live orchestra, to the superb cast, Teyve and his wife were beyond amazing! We felt every emotion. We laughed, cried and left dancing! We are so proud of your company, its mission and that it is right here in lil ol' Lancaster! Thank you!"

Becky M. - Website Review

15,261
attendees

13
piece live orchestra

84
cast members

19 live performances at
Lancaster Bible College

"We have seen many versions of *Fiddler on the Roof* over the years. This Servant Stage performance of *Fiddler* was absolutely the best one yet! We laughed and wept with the citizens of Anatevka. We really appreciate the pay-what-you-can philosophy of Servant Stage, making good theatre available for everyone!"

Cathy A. - 5 Star Google Review



SHOW SPONSORS: Herr's Foods & Elite Mailing Services

Servant Stage
YOUTH THEATRE

SUMMER
Musical
Theatre
CAMPS

Disney
NEWSIES JR.

Two Camps!
June 24-29 &
July 29 - August 4

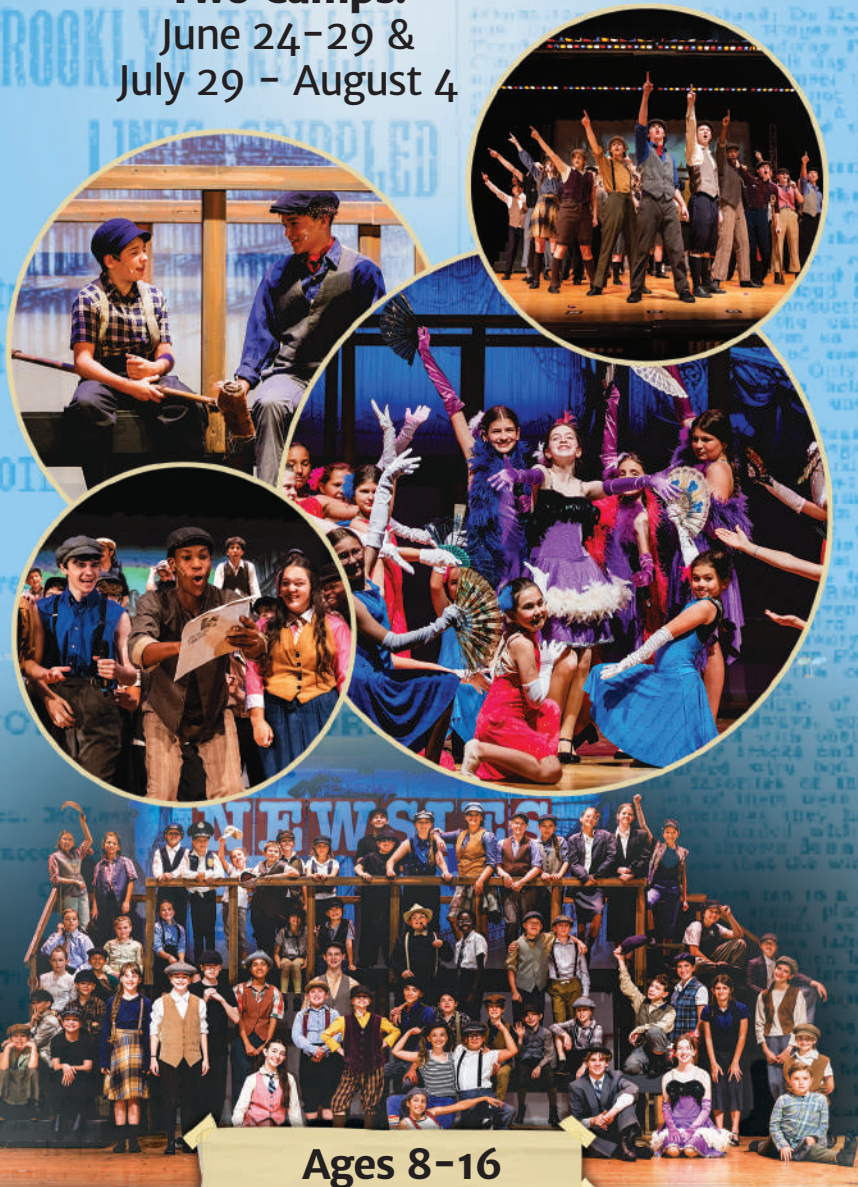

Ages 8-16



Ages 10-18

July 8-13
Ages 8-16

The
WIZARD of OZ
Young Performers' Edition



292 students
ages 8-18

5,090
attendees

15 community
performances

Disney BEAUTY AND THE BEAST

July 15-20
Ages 10-18

JRO



The Sound of Music YOUTH EDITION

July 22-27
Ages 8-16



YOUTH SHOW SPONSORS: Send Out Cards, Bachman's Roofing, Solar, & Remodeling, MacKs Your Health, and Fairway Independent Mortgage

THEATRE EDUCATION *outreach*



Youth
Companies

81 students
ages 12-19
19 theatre
instructors

May-August



A total of 81 students across all four companies received weekly classes in acting, singing, and dancing from local and industry professionals between March and August,

MONDAY NIGHT DROP-IN CLASSES

February - November

64 classes offered

373 students

26 theatre instructors

Our Monday Night Drop-In Classes offered pay-what-you-will training each week in various styles of dance, voice, acting, stagecraft, and more from a wide variety of local theatre professionals!



LIFT EV'RY VOICE

Part of our educational outreach program, *Lift Ev'ry Voice* traveled to schools during Black history month, highlighting the many voices throughout history who have spoken out for equality for people all races. With an original script drawing from letters, quotes, speeches, and songs, this powerful production inspired students across Lancaster County.



2,654
attendees

13
performances

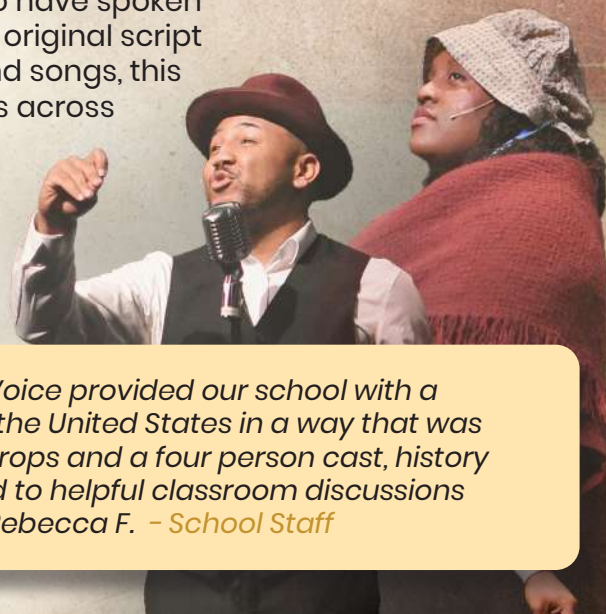

"Servant Stage's production of Lift Ev'ry Voice provided our school with a comprehensive story of black history in the United States in a way that was engaging. Through the use of minimal props and a four person cast, history was brought to life. The performance led to helpful classroom discussions afterward as well."

Rebecca F. - School Staff



58

cast members

7,168

attendees

13

performances at
Warwick High School

TUCK EVERLASTING

A Broadway musical based on the best-selling novel and movie of the same name, *Tuck Everlasting* was one of Servant Stage's biggest shows of the year! It featured a large cast, incredible dancing, beautiful costumes and scenery, and explored themes of family, love, loyalty, time, and immortality.



"Another performance that was nothing short of spectacular! The scenery! The costumes! Even the lighting! This is the most professional and talented group of actors I have seen. If you can't get to or can't afford Broadway, but want to see Broadway quality shows, come see a Servant Stage production!"

Jennifer N. - 5-Star Google Review

"GORGEOUS is an understatement. I was blown away by the storytelling and heart on that stage this past weekend. Wow. The talent, dancing, lighting, sound, set, props, costumes and front-of-house were incredible. One of my favorites I have seen at Servant Stage. So many beautiful moments, wonderful flow. It was everything I wanted in a show. Bravo!!"

Lindsey A. - Facebook Review



SHOW SPONSORS:
The Tamburitzans & North Group Consultants

November 8 – December 22



49 live performances
in **33** different venues
across
Lancaster
County and
beyond!

21 performers

Christmas CROONERS

Audiences were enchanted by a heartwarming and nostalgic revue show that transported them to the golden age of holiday classics.

From timeless renditions of beloved carols to modern twists on traditional favorites, *Christmas Crooners* delivered an unforgettable journey through the joys and wonders of the holiday season.

9,234
attendees

"Wonderful blend of Christmas traditions that had one laughing hilariously one minute and then breathless with awe the next minute. Well done!"

Aden S. – 5 Star Google Review

"The Christmas Crooners concert was a flawless and harmonious performance, truly a beautiful way to kick off the holiday season."

Eileen O. – 5 Star Google Review

"Pure ensemble work. They listened to each other and brought half the audience to tears with the beauty of their harmonies. Never seen anything like it. And that's the truth."

Robert E. – Facebook Review

SHOW SPONSORS: Kalas Foundation, BNI, Ferree Foundation & Udder Bliss



SUNDAY NIGHT CABARET SERIES

Servant Stage has been thrilled to present a monthly cabaret series, featuring some of Lancaster's most talented singers and storytellers in an intimate concert setting. These cabarets will continue into 2025 at the Magic & Wonder Dinner Theater.



AMANDA LEWIS
WES WILSON
RICHARD WEAVER
CATHERINE WEAVER

MARCH 17



JOSHUA
WILLIAM
GREEN

APRIL 21



SIERRA
NAOMI

MAY 19



BRITT JARKOWSKY
KAYLEIGH JARKOWSKY
CAILAGHAN PETROSKY
NOLEN PETROSKY

JUNE 23



A Marvelous
CABARET

AUGUST 18



ADAM AND
KRISTIN
ZEMBOWER

SEPTEMBER 15



BRIANA
VANVLEET

OCTOBER 6



BRANDON
CAMERON

NOVEMBER 17



JUSTIN AND
KELLY
MAZZEILA

DECEMBER 15



SERVANT STAGE *supporters*

January - December 2024

\$20,000+

Anonymous (1)

The Calvin & Janet High
Family Foundation

Lois Morgan

\$10,000+



The Voice of Christian Radio

Anonymous (4)

The Rodgers Family Charitable Fund
Shirley M. Rust & The Royer Family
Charitable Foundation

\$5,000 - \$9,999



Anonymous (6)

Howard & Mary Jeanne
Dearborn

The Donald B. &
Dorothy L. Stabler
Foundation

Bruce & Carole Eberwein

Ferree Foundation

Joan & Henry Gibbel

Wayne & Robin Headman

Evelyn Hess

James & Eula McKay

Perseverance Lodge #21

Walt & Sarah Styer

FINANCIAL *statement*

Servant Stage Company is carefully managed and has ***never run a deficit since its creation, with a sustainable vision for the future to serve our community for generations to come.***

Our fiscal year closed on Dec. 31, 2024 with \$1,038,170 in assets (\$973,718 in cash of which \$181,613 is in restricted funds). Our income for 2024 was \$1,183,764 against \$846,066 in expenses.

Operational Revenue

Individual Contributions	\$715,394
Business/Organization Contributions	\$35,144
Sponsorship Contributions	\$29,800
Education	\$153,170
Concessions & Merchandise	\$51,116
Grants	\$157,367
Other	\$41,774
Total Revenue:	\$1,183,764

Operational Expenses

Salaries	\$391,141
Independent Contractors	\$194,656
Occupancy	\$90,447
Marketing & Fundraising	\$29,885
Production Supplies	\$112,777
General Expenses	\$27,159
Total Expenses:	\$846,066

Though Servant Stage relies heavily on volunteers, whenever possible our goal is to offer stipends. In 2024, Servant Stage was able to offer ***\$194,656 in stipends to 201 independent contractors***

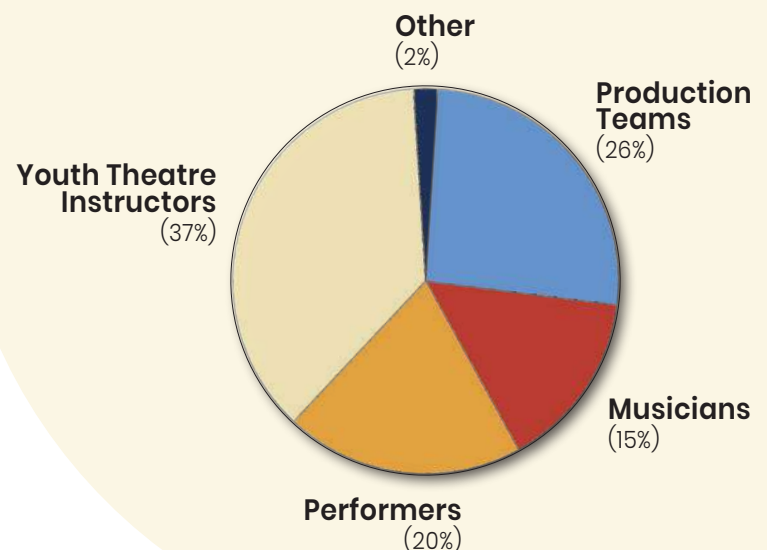

SERVANT STAGE *supporters*

January - December 2024

\$1,000 - \$4,999



Anonymous (11)
Anne Brossman Sweigart
Charitable Foundation
Ed & Jackie Balderston
Eileen & Jim Beccone
Elizabeth L. Bicking
Dave & Paulie Bird
Judy Bowlby
Bob & Connie Brinton
Diane Brown
Dollie & Ron Buckwalter
Nathan Buse
Mr. & Mrs. Kenneth P. Carter
Nathan & Denise Claycomb
Glenn & Beth Cozzone
Deb DeGroft
Shawn DeGroft
Curt & Melissa Edwards

Dr. Wendell Funk
Jane Gardner
The Ginko Foundation
David & Elizabeth Givens
Bud & Carolyn Grier
Bill & Doris Helie
Calvin & Janet High
Paul & Sylvia Hollinger
Jay & Tamara Horning
Paul & Janie Hutton
Brad Igou
Mr. & Mrs. Richard Jefferson
Dave & Nicole Julian
The Kalas Foundation
Gregg & Susan Kearney
Roger & Carol Kennett
Elam King

Mike Kukich
Lancaster Commercial
Travelers
Sundae Lausch
Miriam Leaman
Bob & Judy Leaman
Keith & Ernestine Lehman
Keith & Jennifer Mader
Gladys S. Martin
Andrea Mattingly
Mardel Mellinger
Larry Mentzer
Gerald & Regina Musser
Doug & Janet Myer
Norgaard Family
The Overflow Family
Foundation
PPL Electric Utilities

Larry & Darlene Pals
Dr. Roger B. Petersen
Drs. Irwin & Susan Richman
Riverside Camping
Association
Greg & Courtney Rumsey
Linda A. Scott
Laura Shaida
Bill & Rosalie Starr
Scott Steffy
Marvin & Linda Stouffer
Kathy Unangst
Richard Vanderberg
Wayne & Ruth West
Ann Willets
Alan K. Wyand & Robert L.
Shoener
Earl Ziegler

\$500 - 999



Anonymous (16)
Wayne Adams
Michael Albert
Don Aldrich
Chris & Megan Ament
J. Robert Arthur
The Ashland Foundation
Jon & Cindi Balson
Cecilia & Chad Bardone
Jeff & Dona Barrall
Craig Beck
Eugene Boyer
Brighthouse Life Insurance
Company
Nancy Butler
Jesse & Krista Casler
Sylvia & William DeLong III
Melanie DeVitis
Dr. Dan Diehl
Mary Ellen Donat
Jay & Sally Douglass
Eagle Life Insurance Company
Bob & Brenda Eisemann

Laurel & Andrew Favilla
Konrad & Lucinda Finck
Jen & Jon Frank
Robert & Shirley Garrett
Chuck & Jan Gillin
Steve & Ellie Gilmore
Joshua Glacken & Elizabeth
Rickard
Michael Grabauskas
Charlie & Marion Hentz
Yvonne & Warren Herbst
Carole & Marty Hermes
Hank & Diane Herrmann
Rick & Marcy High
Don & Jean Hoover
Louetta Hurst
Dale & Christine Johnson
Dennis & Beth Jordan
Karen Kaufmann
Dee Kissinger
Ryan & Sandra Kreider
Lancaster County Community
Foundation
Gary Lathrop

Lehman Insurance Agency, Inc.
Lititz Senior Center
Jerry & Cindy Lorson
Carol Major
Valerie Mast
Patrick, Dianna, & Cody
McSherry
Kevin & Janelle Messick
Kristin Messick
Carl & Marian Metzler
Nancy Jean & Michael
Newcomer
Carol & Donovan Oberholtzer
Thomas & Jill Oehme
Lancaster's Furniture To Go
Ken & Donna Patrick
Cheryl Rainwater
Lori Randolph
Fran & Sally Rapp
Karyn & William Regitz
Col. & Mrs. Paul Reid
Jerry & Rose Rineer
Charles & Mary Rost
The Sasse Family

Mary Saylor
Justine & Randy Schumacher
Shawn & Wendy Serfass
Joanne Shenk
Scott & Nancy Silverstein
Wilma Simone
Barry & Lois Sine
Emily & Philip Sirinides
Sheena Stoner
Jim Straw
Daryl & Laura Summerson
Superior Color and Restoration
Sheila & George Violand
Marjorie Warmkessel
Shirley Wenger
Dennis & Judy Wertz
June & Stu Wesbury
Al & Wendy Williams
Randy & Margaret Williams
Andrew & Sarah Zahn
Arlene & Randall Zerr
Ruth S. Zimmerman
Merle & Kim Zimmerman

SERVANT STAGE *supporters*

January - December 2024

\$250-499

Anonymous (31)	Beth Gainer	Dawn & Joel Kreiter	Don & Marge Rineer
Adorers of the Blood of Christ	Don & Laura Geiter	Loretta Kuhl	Shallon Rohrer
Jim & Betsy Allwein	Nancy & Ken George	Suealyce Kutz	Bonnie Rohrer
Dan & Carla Andrews	John & Ann Gibbel	Jim & Elaine Landis	Jana & Joseph Romanski
Chris & Rachel Backert	Benjamin Ginder	Shirley Lapi	Fran & Julie Rosario
Linda Balsbaugh	Frieda Graber	Hans & Kara Leaman	Nancy Runk
Ed & Kathy Barlow	Mary Graham	Bryan & Karah Leaman	Dr. Eric & Cynthia Ryland
Brian & Ruth Ann Bartch	Chuck Grube	Rebecca Lehmann	Dwayne Salem
Bill & Shirley Bastian	Kim Haas	John & Julie Lewis	Send Out Cards
Sharon Bistline	Douglas & Bettyann Hall	Holly Lyle	Barbara Sensenig
Gary Boas	Hannah & Dale Harris	Curt & Joanne Martin	Ron Sheehan
Steffan Bomberger	Ron & Evelyn Hartmann	Dennis & Jeanne Martin	Rosanne Sietins
Adrian & Holly Bond	Ellen Harvey & Warner Zipf	Loyal & Dorcas Martin	Muriel Slenker
Barbara & Marlin Brandt	Kelvin & Anita Hatch	Ava Lee Martin	Pat Smedley & Bill Haynes
Anne & Donald Brubaker	Chris Hausner	Mel & Shirley Martin	Norm & Kathy Smith
Paul W. & Evelyn M. Brubaker	Daureen Heffner	Mr. & Mrs. Galen R. Martin	Charles & Kathy Smith
Roy & Ada Burkhart	David & Nancy Heintzelman	Michael & Linda McCullough	Dennis & Beverly Snavelly
Scott & Hannah Byers	Jim & Carol Herr	Steve & Patty McCullum	David & Sara Stackhouse
John & Pat Carpenter	David & Nicola Herring	Clark McSparren Jr. MD	Ethel Stoner
Mr. & Mrs. John & Harriet Castro	Doreen Hochstetler	Michael Miller	Steven & Ilene Sussman
Linda Christy	Roger & Diane Hoffman	Keith & Deborah Mink	Douglas & Barbara Sutton
John L. Clark	Warren & Connie Hoffman	Anne Montgomery	Maria Tennison
Gerald & Ann Cole	Cathy Hoffmeier	Earl Moyer	David & Anne Marie Teply
Diana Collins	Clark & Alisa Hooper	Mark & Janice Musante	Tiff's Coffee Bar
Bonnie Corle	Dale & Laurie Hoover	Donald & Ilene Neaves	Rob & Donna Trubiano
Celeste & Jim Cull	William Horvath	Chanel Neff	Robert & Marilyn Tyson
Carrie D'Antuono	Ken & Wendy Huber	Carol A. Neumann	Shawn & Pamela Urbanavage
Stephanie Deppen	Tricia Hucko	Steve & Doris Nolt	John & Joyce Wagner
John & Janet Dorfler	Nicole & Kevin Hunsicker	Franklin R. Pack	Glenn & Gail Walz
Bill & Karen Drury	George & Jean Hurst	Priscilla Parker	Dave & Ruth Warfel
Harold & Susan Eby	Doreen Jacoby	Art & Tina Petrosemolo	Norma Weaver
Fred & Eileen Eck	Wendy Jarkowsky	Lloyd & Claudia Pickell	Tom & Jennifer Weise
Marie Edwards	Carl Johnson	Kathy Pickering	Philip & Maryellen Welsher
Elite Mailing Services	Michael Kadar-Kallen	Steve Polizzi	Linda Whiteman
Eugene & Ann Engle	Joseph & Cindy Kauffman	James Potts	Kaare & Turid Wick
John Esh	Scott & Ruth Keating	John D. Powell	Dallas & Diane Wolgemuth
Everance Foundation, Inc	Eve & Dan Kimball	Irving Pritchett	Jonathan & Susie Wort
Robert Flood	Suzanne Kohler	Mike & Janis Renz	Lorri Yawney
Laurence & Juanita Fowler	Lynn & Tim Kreider	Faye Ressel	Dick Yeskoo
Dave & Shirley	Lloyd & Mary Lois Kreider	Shaun & Kayla Ressler	Rich & Rachel Yoder
Ben Fratto	Jim & Linda Kreider	David & D'Ann Ressler	Ab & Joann Zimmerman

We apologize if we inadvertently omitted your name from this list, or included your name if you wished to be anonymous. Please email johnathan@servantstage.org or call (717) 455-0255 and we will make any necessary corrections.

SERVANT STAGE *staff & board*

full time

Johnathan Bauer | EXECUTIVE DIRECTOR
Tyler Hoover | MANAGING DIRECTOR
Amberly Barker | EDUCATION PROGRAM MANAGER
Jim Bauer | BOOKKEEPING & DATABASE ADMINISTRATOR
Jenny Norgaard | COMMUNICATIONS MANAGER
Andrew Zahn | DEVELOPMENT & COMMUNITY RELATIONS

part time

Hayley England-Yawney | TOURING MANAGER
Lauren Schaeffer | EDUCATION FACILITATOR
Gretchen Webb | DIGITAL MARKETING MANAGER
Jill Blank | FRONT-OF-HOUSE MANAGER
Regina Sukanik | GRANT WRITER

board of directors

**Johnathan Bauer, Rebecca Bauer, Doug Myer, Adam Norgaard,
 Jenny Norgaard, Nick Smith, Kylie Jo Smith, Lynette Waller**

the history of SERVANT STAGE

17

2013

2011-12

**Songs & Scenes from
Gilbert & Sullivan**

**Some Enchanted Evening:
Classic Love Songs**

**Yankee Doodle Dandy:
Music of America**

**Do You Hear the People Sing:
Songs of Broadway**

**Servant Stage started
with the simple mission to
serve our community
with the performing arts.**

Beginning unofficially in 2011,
Johnathan and Rebecca
Bauer would get groups
of friends together to
rehearse and put on free
performances for local
retirement homes.

**Great American
Songbook**

**Amazing Grace:
Songs of Faith**

**Can You Feel
the Love Tonight:
Music of Disney**

2014 marked our first full season with 5 productions and 55 performances.



2015

The 2015 season included our first Broadway musical, as well as the original production of our recurring audience favorite, A Christmas Carol.



2016

2016 saw the inception of Servant Stage's Youth Theatre program with our first summer camp, Godspell Jr!



2017

2017 brought five mainstage shows and the addition of a second summer theatre camp. With audience favorites like The Civil War and Around the World in 80 Days, attendance grew by 72%.



the history of SERVANT STAGE

2018

The Marvelous
WONDERETTES

JUKEBOX
Saturday Night!

INTO
THE
WOODS
JR.

Seussical
JR.

GODSPELL
JR.

I'LL FLY AWAY
BACKWOODS BLUEGRASS BAND

TITANIC
THE MUSICAL

A CHRISTMAS
CAROL

Our Youth Theatre season expanded further in 2018, adding a third summer camp and an all-teen mainstage revue, Jukebox Saturday Night! This season also featured the memorable historical epic, Titanic, and our original production of I'll Fly Away!



We experienced significant growth in 2019. Our staff expanded to five full-time and three part-time team members and once again broke records in nearly every category, including audience attendance, number of performances, and cast, crew, and volunteers.

A MILLION
Dreams
SONGS OF INSPIRATION

GETTING TO KNOW
RODGERS & HAMMERSTEIN'S
OKLAHOMA!

Let
Freedom
Music of America Ring

Jump, Jive, and
JUKEBOX

ONCE ON THIS ISLAND JR.

THE MUSIC MAN

MY
Fair LADY

Disney's
HIGH SCHOOL MUSICAL JR.

Joy
TO THE WORLD

2019

Disney
FROZEN JR.

DON'T ROCK THE JUKEBOX

THE ONLINE
CONSERVATORY

SERVANT STAGE
Living Room
concert series

S
APPO

S
TEEN

A CHRISTMAS
CAROL

Despite significant challenges due to COVID-19, Servant Stage saw continued growth in our youth education programs with the introduction of our Teen & Apprentice Companies and a massive leap in our online audience and engagement through our Living Room Concert Series.



2020

2021 brought revivals of several audience-favorite productions, as well as our first ever staged reading of a new musical! We also established a home base at Lancaster County Christian School, providing a hub for our offices, classes, and rehearsals!

THE
CIVIL WAR

ONCE
UPON A
TIME

Daddy
Long Legs

DON'T ROCK THE JUKEBOX

PRODIGAL
A MUSICAL ALLEGORY

Getting to Know
Once Upon a Mattress

Disney
Aladdin

Disney
MOANA JR.

Disney
HIGH SCHOOL MUSICAL 2 JR.

OLD TIME GOSPEL RADIO HOUR

AMAZING GRACE
A NEW GOSPEL CEREAL

Joy
TO THE WORLD

2021



the history of SERVANT STAGE

19

2022

Matilda
THE MUSICAL JR

OUR
TOWN

LIFT EVRY
Voice

songs for a
new world

NEWSIES
THE BROADWAY MUSICAL

Disney
FROZEN JR

Annie Jr

THE
LION KING JR

Rock
Around The Clock

RAGTIME
THE MUSICAL

A CHRISTMAS
CAROL

Our first year fully returning to in-person performances brought new additions to our educational offering, including two youth winter productions, weekly drop-in classes, and a touring educational production to schools, as well as several new full-time team members!

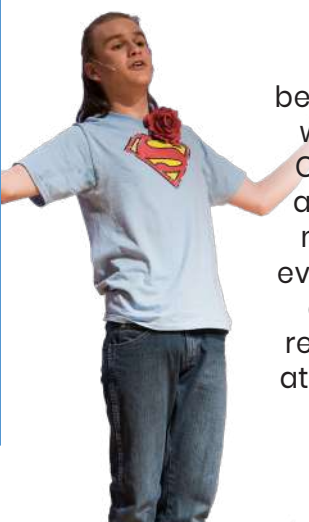

2023 marked the beginning of another first with our Sunday Night Cabaret Series, as well as the mounting of our most requested show ever, *The Sound Of Music*, and the return of the record-holding (highest attended) original revue, *I'll Fly Away*!

Disney
THE
LION KING JR

GODSPELL

SUNDAY NIGHT
CABARET
SERIES

The
Sound
of Music

Ronald Dabbs
James
and the
Giant
Peach JR.

Disney
THE LITTLE
MERMAID JR

RODGERS & HAMMERSTEIN'S
CINDERELLA
YOUTH EDITION

SHREK
THE MUSICAL JR

I'LL FLY
Away

BIG
FISH
THE MUSICAL

JINGLE BELL
JUKEBOX

2023

2024

A
ANASTASIA
THE MUSICAL
YOUTH EDITION

Seussical

I'LL FLY
Away

Fiddler
on the
Roof

LIFT EVRY
VOICE

Disney
NEWSIES
JR.

SUNDAY NIGHT
CABARET
SERIES

THE
WIZARD
OF OZ

Disney
BEAUTY
AND THE
BEAST JR

The
Sound
of Music
YOUTH EDITION

The Marvelous
Wonderettes

TUCK
EVERLASTING

Christmas
CROONERS

2024 set new records for audience attendance and number of performances, and also the expansion of our educational wing including an additional spring semester for our youth companies and the brand new "Kid Company," as well as an educational touring production for local schools.



Our educational program continues to rapidly grow with the addition of many more youth productions to accommodate the demand. 2025 will also see us mounting the epic new musical *A Tale of Two Cities*, as well as more intimate MainStage productions such as *Little Women* and the return of our beloved original adaptation of *A Christmas Carol*.

LITTLE
WOMEN
THE MUSICAL

THE ORIGINAL
SOUNDTRACK
SWING

A TALE OF
TWO CITIES
The Musical

CHRISTMAS
CAROL

SUNDAY NIGHT
CABARET
SERIES

SCHOOL
HOUSE
ROCK
LIVE! JR

SOMETHING
ROTTEN!
JR.

Disney's
Aladdin
KIDS

Disney
FROZEN
KIDS

INTO
THE WOODS JR

Disney • PIXAR
FINDING
NEMO
KIDS

INTO
THE WOODS JR

Disney
MOANA
JR

Willy &
Wonka JR

SINGIN'
IN THE
RAIN JR

2025



INSPIRE • EDUCATE • CHALLENGE • ENTERTAIN

SERVANTSTAGE.ORG | 717.455.0255