

# **“The Agora”**

**1910**

• + = Jan 1911  
~ = Apr 1911  
X = July 1911  
O = Oct. 1911

SEVENTH ISSUË

OF

# “The Agora”

THE OFFICIAL DIRECTORY

ESOTERIC MEDIUM

OF THE

## Kappa Psi Fraternity

(Medical and Pharmaceutical)

INCORPORATED



1909

PUBLISHED BY THE GRAND COUNCIL  
(ALPHA CHAPTER)

EDITOR

HENRY J. GOECKEL, P. D.

VAN NEST, BRONX, N. Y.

1909



# “The Agora”

---

## Introduction to Volume I, 1902

---

OUR object in publishing this directory is for the purpose of introducing Kappa Psi men to each other.

Within these pages will be found the name and home address of all the men admitted to membership in the Fraternity up to and including March 1st, 1902; together with a list of Passive and Honorary members.

In the college term—members should be addressed in care of their University (or College); during vacations and after graduation, communications should be sent to their homes.

The editors have spared no pains to make this little book complete in every detail, and if we have fallen short of our expectations in this undertaking, we plead inexperience. However, if it serves to join together through correspondence the men of different Chapters, we feel that what we have set out to do has been successfully accomplished.

To the Secretaries of the different Chapters we are indebted for the information they have given us regarding their respective Chapters, and take this opportunity of extending to them our thanks for their assistance.

To the rest of the Fraternity we hope this book will be received with the same spirit as it is published, and we trust every copy will become well thumb-marked from constant use.

Fraternally yours,

THE BOARD OF EDITORS.  
(VOLUME I.)

# Seventh Edition Introduction to the Present Volume

(Vol. VII, 1909)

---

**T**HIS, the seventh revised edition of "THE AGORA," differs in some respects from all previous editions.

The editor of this one has endeavored not only to issue a thoroly revised and up-to-date directory of our rapidly growing Fraternity, but likewise by the arrangement of the text and the inclusion of new material to make this volume a Hand-Book of Kappa Psi Information.

The presentation of the material is as concise as it is deemed consistent to have it without making it unintelligible, and we believe that the members will consider the time consumed in perusing the succeeding pages as time well spent.

We will call the attention of all Brothers to a ruling of the 1908 Convention of the Grand Council, at Charleston, S. C., on November 25-28, 1908, making "THE AGORA" the esoteric or secret medium of Kappa Psi. As a result of this all members are requested to retain this publication for their own exclusive use.

While there is nothing of a truly secret nature within these pages, it is rightly deemed that the directory of membership should not become public property.

Fraternally,

HENRY J. GOECKEL,

EDITOR.

# Kappa Psi Fraternity

(Medical and Pharmaceutical)

---

"ONE FOR ALL AND ALL FOR ONE"



# Objects and Purposes of Kappa Psi Fraternity



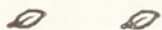

EXECUTIVE CHAPTER

➤ Grand Council ➤

(ALPHA CHAPTER)





*First Row*—D. O. Dubose, Epsilon; J. S. Fouche, Nu; F. Breen, Mu; E. C. McNeeley, Lambda, *Second Row*—Rob. M. Olgilvie, Del.-at-Large; I. R. Oswald, Iota; H. M. Beaman, Eta; A. E. Cannon, Delta; C. A. McBride, Gamma, *Third Row*—J. E. Kelly, Eta; W. G. Thomas, Nu; Wm. J. Colman, G. V. R., Balto. Alumni; Geo. L. Holstein, G. R., Alpha; Press Eldridge, W. S. S. T., N. Y. Alumni; G. C. Davy, Phil. Alumni; A. E. Butler, Del.-at-Large, *Fourth Row*—J. R. Chandler, Kappa; A. C.

# Membership of the Grand Council

---

"The membership of the Grand Council shall consist of the following:—the Officers of the body (Grand Chapter Officers); of two Delegates from each Active (Collegiate) Chapter; of one Delegate from each Alumni Chapter; of one member of any committee charged with any extraordinary work; and of two Delegates-at-Large for every five Active Chapters in existence, and one Delegate-at-Large for any number of Active Chapters in excess of five or of some multiple of five."—(Constitution. Article III, Sec. 2.)



## The Grand Officers

---

"The Officers of the Grand Council shall be the following, to wit:—the Grand Regent; the Grand Vice-Regent; the Grand Secretary and Treasurer (one and the same person); and the Grand Historian and Editor (also one and the same person). These officers shall be chosen from the ranks of the Passive members of the Fraternity at large, the elections occurring at the bi-annual session of the Grand Council, and they shall hold office until their successors shall have been elected."—(Constitution. Art. VII, Sec. 1.)



*First Row*—G. C. Day (Phila.); P. Eldridge, Jr. (A.); Wm. W. Perdue (I.); J. L. Montgomery (Esp.); C. W. Farrar (K.); W. D. McMichael (Eva); N. A. Long (I.). *Second Row*—E. D. Sperry (M.); L. R. Duckworth (Del. at Large); R. B. Hayes (A.); Geo. L. Holstein (A.); H. J. Goecck (A.); Wm. A. Coleman (D.); A. E. Butler (N.).

# ALPHA CHAPTER

(GRAND COUNCIL)

WILMINGTON, DELAWARE

*Meets Once Every Two Years*

The next meeting will be in the latter part of November, 1910. The place and Chapter under whose auspices it will be held will be announced in "The Mask."

## Members of the 1908 Council

*Convened at Charleston, S. C., under auspices of Nu Chapter*

Humphrey M. Beaman.....	Eta
Frederick Breen.....	Mu
Albert E. Butler, P. D.....	Delegate-at-Large
Arthur E. Cannon.....	Delta
James Robert Chandler.....	Kappa
William J. Coleman, M.D.....	{ Baltimore Delegate-at-Large
Geo. Covell Davy, P. D.....	
	{ Philadelphia Delegate-at-Large
D. O. Du Bose.....	
Press Eldridge, Jr.....	{ Alpha New York
Henry J. Goeckel, P.D., by proxy, { Albert E. Butler, P.D. (Nu) }	
Robinette B. Hayes, M.D., by proxy, { Arthur E. Cannon (Delta) }	Alpha
George L. Holstein, P.D.....	
Leslie E. Kelly, P. D.....	Eta
Charles A. McBride, Ph.G.....	Gamma
E. C. McNeeley.....	Lambda
Robert M. Ogilvie.....	Delegat-at-Large
John R. Oswalt.....	Iota
W. G. Thomas.....	Nu
Arch C. Weaver.....	Xi



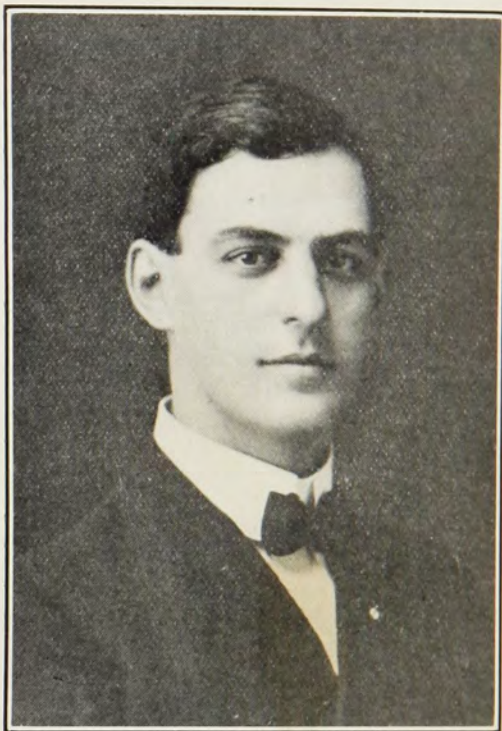

GEORGE LEONARD HOLSTEIN, P.D.

Charter Regent of Eta, G. S. & T., 1905-'06; G. R., 1906-'10.

# Alpha Chapter Directory for 1909-1910

## *Grand Regent*

George L. Holstein, P. D. .... 529 N. 8th St., Lebanon, Pa

## *Grand Vice-Regent*

William J. Coleman, M.D. .... University Hospital, Baltimore, Md

## *Grand Secretary and Treasurer*

Press Eldridge, Jr. .... 49 Cedar Place, Yonkers, N. Y.

## *Grand Historian and Editor*

Ralph S. Johnson, Ph.C. .... Morgantown, W. Va

## *Executive Committee*

Wm. H. Doherty, Phar.D., Chairman, 717 E. 5th St., cor. N.,  
South Boston, Mass.,  
Robert G. McGahey, Ph. C.  
Marion H. Foster

## *Legislative Committee*

William J. Coleman, M.D., Chairman, ..care Univ. Hosp., Baltimore, Md,  
Ralph C. Williams  
Arch C. Weaver

## *State Representatives and Chairmen of Extension Committees*

Alabama.....Richard Bliss, P.D.....Birmingham, Ala.  
Arizona.....H. E. Hugart, M.D.....Tombstone, Arizona  
California.....W. Bruce Philip, P.D.....Fruitvale, Cal.  
Connecticut.....M. A. Kaehrle, Ph.G.....Litchfield, Conn.  
Delaware.....Meredith I. Samuel, M.D.....1303 Penna. Ave.,  
Wilmington, Del.  
Maine.....Frederic W. Rugg, Ph.G., 135 Park St., Portland, Me.  
Maryland.....Robinette B. Hayes, M.D., 2535 St. Paul St.,  
Baltimore, Md.  
Massachusetts.....Wm. H. Doherty, P.D., 717 E. 5th St., cor. N.,  
South Boston, Mass.  
Michigan.....Harry D. Purdom, M.D., N. Michigan Asylum,  
Traverse City, Mich.  
Mississippi.....Geo. C. Harris, Ph.C.....Columbus, Miss.  
New Jersey.....Benedict B. Alt, P.D., 207 Union St., Union Hill, N. J.  
New York City....Le Roy Duckworth, Ph.G....51 W. 106th St., N.Y. City  
North Carolina...Seavy Highsmith, M.D., Highsmith Building,  
Fayetteville, N. C.  
Philadelphia, Pa...Richard W. Cuthbert, Jr., P.D.....Philadelphia, Pa.  
Pennsylvania.....Frederick Harmening, P.D.....Connellsville, Pa.  
Tennessee.....Hal. I. Armistead, M.D.....Memphis, Tenn.  
Texas.....D. Webster McMichael, P.D.....San Antonio, Texas  
West Virginia.....W. F. Clark.....Burton, W. Va.



WM. J. COLEMAN, M.D.

Regent of Delta, 1906-'08; Delegate to Grand Council, 1907 and '08;  
Grand Vice-Regent, 1909-'10

## Members of the 1907 Council

*Convened at Philadelphia, Pa., under auspices of Eta Chapter*

Percy A. Cole, P. D.	<i>Delegate-at-Large</i>
William Coleman, M.D.	<i>Delta</i>
Geo. Covell Davy, P. D.	<i>Philadelphia</i>
Le Roy Duckworth, Ph.G.	<i>Delegate-at-Large</i>
Press Eldridge, Jr., P. G. R.	<i>Alpha</i>
Charles William Farrar, M.D.	<i>Kappa</i>
Henry J. Goeckel, P. D.	<i>Alpha</i>
Robinette B. Hayes, M.D.	<i>Alpha</i>
George L. Holstein, P. D.	<i>Alpha</i>
Nathan A. Long, Ph.C.	<i>Lambda</i>
D. Webster McMichael, P. D.	<i>Eta</i>
J. Lida Montgomery, M.D.	<i>Epsilon</i>
William W. Perdue, Ph.C., M.D.	<i>Iota</i>
Henry A. Smith, P. D.	<i>Delegate-at-Large</i>
Earl D. Sperry	<i>Mu</i>

(All Chapters represented except Gamma)

## Alpha Chapter and Standing Committees for 1908

### *Grand Regent*

George L. Holstein, P. D.

### *Grand Vice-Regent*

Robinette B. Hayes, M.D.

### *Grand Secretary and Treasurer*

Press Eldridge, Jr., P. G. R.

### *Grand Historian and Editor*

Henry J. Goeckel, P. D.

### *Executive Committee*

Le Roy Duckworth, Ph.G.,  
Chairman  
Cleveland M. Reams  
Urian V. Vermillion

### *Legislative Committee*

Robinette B. Hayes, M.D.,  
Chairman  
Thomas J. Meriwether  
Joel Chandler

### *Delaware Representative*

Meredith I. Samuel, M.D.

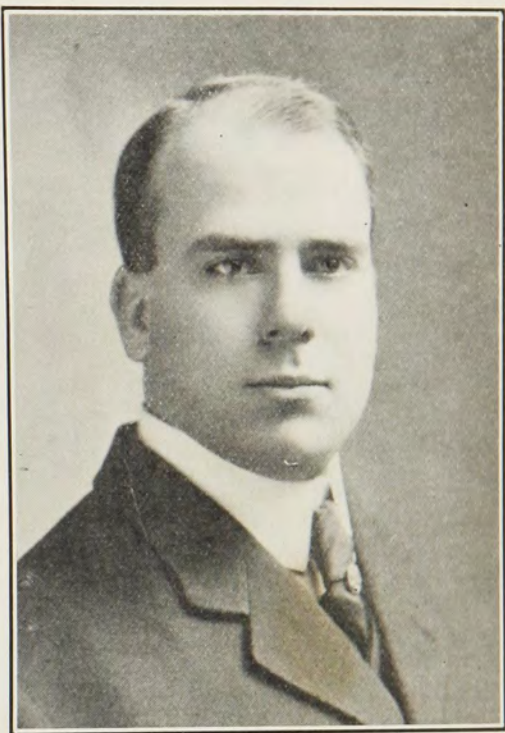

ROBINETTE B. HAYES, M.D.

Graduate of Delta, Member of Baltimore, G. V. R., 1906-'08



## Past Grand Officers

### *Past Grand Regents*

F. Harvey Smith.....1896—1901  
Press Eldridge, Jr..... 1901—1904

Josiah S. Bowen, M.D...1904—1906

Geo. L. Holstein, P. D. . 1906—

### *Past Grand Sec'y and Treas.*

Lewis Bishop.....1896—1900  
Lewis Oakley ..... 1900—1902  
J. Dawson Reeder, M.D. 1902—1903  
J. Peebles Procter, M.D. .1903—1904

Geo. L. Holstein, P.D...1904—1906

Press Eldridge, Jr.....1906—

### *Past Grand Vice-Regents*

Press Eldridge, Jr.....1896—1901  
H. Phillip Hill, Jr., M.D. 1901—1902  
B. P. Muse, M.D.....1902—1903  
Josiah S. Bowen, M.D...1903—1904  
J. Peebles Procter, M.D. 1904—1905  
Frederic W. Rugg, Ph.G.1905—1906  
Robinette B. Hayes, M.D.1906—1908

### *Past Grand Historians*

Lewis Oakley.....1896—  
H. Phillip Hill, Jr., M.D. —1904

### *Past Grand Editor*

Press Eldridge, Jr.....1903—1904

### *Past Grand Historian and Editors*

Frederic W. Rugg, Ph.G.1904—1905  
Press Eldridge, Jr.....1905—1906  
Henry J. Goeckel, P.D..1906—1908

History



PRESTON WOODNUTT ELDRIDGE, JR.

Charter Secretary Hillhouse; Regent of Hillhouse, 1895; Member of  
New York; G. V. R., 1896-'01; G. R., 1901-'04; G. Editor,  
1903-'04; G. H. & E., 1905-'06; G. S. & T., 1906-'10

## Record of Grand Council Conventions

DATE	PLACE	AUSPICES OF
1896-1899 . . . . .	New Haven, Conn.	Alpha Chapter
March 31, 1900 . . . . .	New York, N. Y.	Gamma Chapter
January 14, 1901 . . . . .	Baltimore, Md.	Delta Chapter
February 15, 1902 . . . . .	Baltimore, Md.	Epsilon Chapter
November 26, 27, 1902 . . . . .	Richmond, Va.	Beta Chapter
November 26, 27, 1903 . . . . .	Washington, D. C.	Zeta Chapter
November 24, 25, 1904 . . . . .	Philadelphia, Pa.	Eta Chapter
Nov. 30, Dec. 1, 2, 1905 . . . . .	New York, N. Y.	Gamma Chapter
Nov. 29, 30, 1906 . . . . .	Baltimore, Md.	Delta Chapter
Nov. 28, 29, 30, 1907 . . . . .	Philadelphia, Pa.	Eta Chapter
Nov. 26, 27, 28, 1908 . . . . .	Charleston, S. C.	Nu Chapter

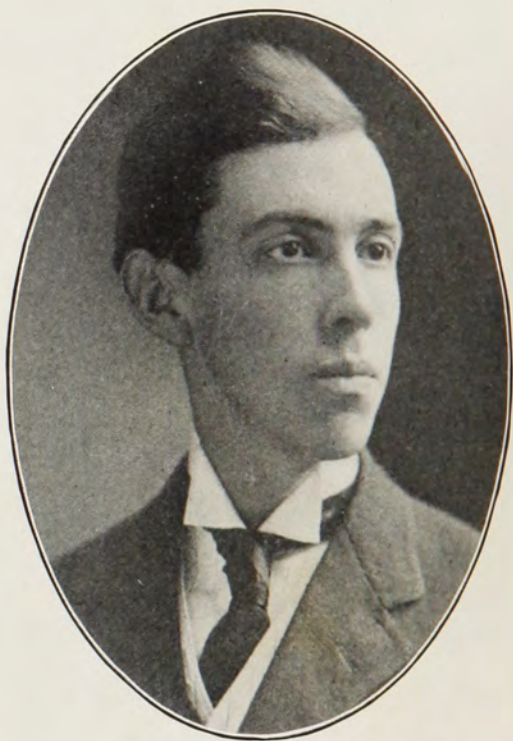

RALPH CHESTER JOHNSON, Ph.C.  
Graduate of Lambda; G. H. & E., 1909-'10



HENRY JOSEPH GOECKEL, P. D.

Graduate of Gamma; Member of New York; G. H. & E., 1906-'08





WM. F. CLARK, Charter Regent of Hillhouse (1894) and Delta  
(1898-'99)—State Chairman, W. Va.

AND

P. W. ELDRIDGE, JR., Charter Secretary of Hillhouse (1894);  
Regent (1895)



# Collegiate Chapters

(ACTIVE CHAPTERS)



## Establishment of Chapters

---

"Active Chapters of this Fraternity shall be established only at recognized schools of Medicine or Pharmacy, and the said school must be authorized to confer degrees and to award diplomas to graduates thereof.

Application for a Charter for the creation of a Chapter shall be made in writing to the Grand Regent, to the Grand Secretary and Treasurer, or to the Chairman of the Legislative Committee; and shall be signed by seven (7) or more regular matriculates of the College at which it is desired to establish the Chapter.

No Charter shall be issued to any Chapter until the Charter fee of twenty-five (25) dollars shall have been paid in full to the Grand Secretary and Treasurer.

Active Chapters shall be instituted only after the application for such shall have been favorably acted upon by a three-fourths' ( $\frac{3}{4}$ ) majority of the Grand Officers and members of the Legislative Committee.

In Universities in which both schools of Medicine and Pharmacy exist, this Fraternity may, upon due application, grant charters both to the school of Medicine and to the school of Pharmacy."—(Constitution. Article XII, Sec. 1, 2, 3, 4 and 5.)

"No Charters shall be granted or no Chapters of this Fraternity shall be installed in colleges whose requirements are not up to the standard set by the American Medical Association, Southern Medical Association and the American Association of Pharmaceutical Faculties."—(Proceeding of Grand Council, Nov. 26, 1908, page 20.)



## General Qualifications for Membership

---

“The Kappa Psi Fraternity shall receive as members only such men as are graduates or students of Medicine or Pharmacy, of good character and approved social standing, and of sound mental health; futhermore, be it here provided that its membership shall embrace neither Jews nor those of the Negro Race.”—(Constitution. Art. III, Sec. 1.)

Honorary Membership—“The Honorary Membership of the Chapters shall be derived from the members of the Faculty or Adjunct Faculty of the School or College of Medicine or Pharmacy to which the Chapter belongs.”—(Art. III, Sec. 12.)



# BETA CHAPTER

(Installed March 31st, 1900; withdrawn January 19th, 1906)

## UNIVERSITY COLLEGE OF MEDICINE

RICHMOND, VA.

### Passive Members

✓ F. L. Ashton, M.D.	Hoes, Va.
✓ +M. D. Chisholm, M.D.	Westfield, Mass.
✓ Chas. A. Clemmer, M.D.	Middlebrook, Va.
✓ +L. B. Evans, M.D.	Clarkton, N. C.
✓ W. W. Gill, M.D.	Petersburg, Va.
✓ P. K. Graybill, M.D.	Virginia Beach, Va.
✓ +E. M. Herbert, M.D.	Newport News, Va.?
✓ Seavy Highsmith, M.D.	Highsmith Bld., Fayetteville, N. C.
✓ +H. H. Hughart, M.D.	Tombstone, Arizona
* John E. Hughart, M.D.	Cliff Top, W. Va.
✓ H. B. G. Irvine, M.D.	Irvington, Va.
✓ +A. C. Ives, M.D.	Lake City, Fla.
✓ Charles F. Mahood, M.D.	Oak Hill, W. Va.
✓ +W. C. Melvin, M.D.	Little River Academy, N. C.
✓ F. J. Morrison, M.D.	Smithfield, Va.
✓ +W. B. Murphy, Jr., M.D.	Tomahawk, N. C.
✓ R. L. Price, M.D.	Boone's Mill, Va.
✓ +J. Peebles Proctor, M.D.	Athens, Ga.
✓ R. W. Quaintance, M.D.	Slate Mills, Va.
✓ J. H. Saunders, M.D.	Washington, N. C.
✓ +George A. Stover, M.D.	South Boston, Va.
✓ Joseph H. Smith, M. D.	Chester, N. Y.
✓ +L. L. Schwab, M.D.	Roanoke, Va.
✓ B. L. Traynham, M.D.	Sweet Spring, W. Va.

### Honorary Members

John W. Broadnax, M.D.	115 W. 7th St., Manchester, Va.
John Dunn, M.D.	314 E. Franklin St., Richmond, Va.
W. W. Dunn, M.D.	315 E. Franklin St., Richmond, Va.
Virginius Harrison, M.D.	2706 E. Grace St., Richmond, Va.
R. W. Miller, M.D.	Barton Heights, Richmond, Va.
H. Stuart McLean, M.D.	405 W. Grace St., Richmond, Va.
J. Mettauer Winfree, M.D.	701 W. Grace St., Richmond, Va.

+ Charter member



## Unaffiliated Members

J. L. DeCormis, Jr.....	Shawboro, N. C.
+W. O. Pollard.....	Richmond, Va. ?
J. W. Simmons.....	Fincastle, Va.

---

## Past Regent

M. D. Chisholm, '99—'00.	J. E. Hughart, '02—'03.
S. Highsmith, '00—'01.	T. F. Jarret, '03—04. Res.
J. Peebles Proctor, '01—'02.	E. H. Connelly, '04—'05. Res.
	Robt. T. Ferguson, '05—'06. Res.

---

+ Charter member

# GAMMA CHAPTER

(Organized October 15th, 1898; installed November 20th, 1898)

## COLUMBIA UNIVERSITY

NEW YORK CITY, N. Y.

*Meets First and Third Friday Evenings of Each Month*

COLONIAL HALL, 101st St. and Columbus Ave.

### Active Members

- \* Otto Alpers, '09.....495 Columbus Ave., New York City  
✓ Elmer Auchenpaugh, '10.....Hyndsville, Scho. Co. R. R. D., N. Y.  
✓ S. R. Merrill Benson, '10.....R. F. D. No. 1., Paterson, N. J.  
✓ Earl W. Blake, '10.....Port Byron, N. Y.  
Robt. Dashiel Bradner, Jr., '11.....336 Clifton St., Newark, N. J.  
Francis Jos. Brannigan, '11.....12 Pleasant St., Ware, Mass.  
\* Clarence James Brett, '09.....Newport, N. Y.  
✓ Arthur Edward Cole, '10.....Avon, N. Y.  
✓ Clifford Dermot Cole, '10.....Fillmore, N. Y.  
✓ Harold Talbot Cartwright, '10.....Philadelphia, Pa.  
• Edwin Mackay Davis, Ph.G. (F. & D., '09),  
557 Madison Ave., Elizabeth, N. J.  
✓ Wm. H. Gaul, Ph.G. (Ph.C., '09).....83 Post Ave., Yonkers, N. Y.  
✓ Jas. Lewis Hamilton, '09.....Presque Isle, Me.  
✓ Howard Andrew Krumwiede, '10.....423 West 49th St., New York City  
✓ Chas. Albert McBride, '09.....310 Mortimer St., Rutherford, N. J.  
✓ Wm. Yester McMullen, '10.....22 Willis St., Bristol, Conn.  
✓ Wm. S. Moore, '10.....352 Liberty St., Newbery, N. Y.  
Gifford Byfield Noble, '11.....New Milford, Ct.  
✓ Grier Caldwell Propst, '10.....Salisbury, S. C. Concord, N. C.  
✓ Louis Walter Schwarz, '10.....31 Stevens Ave., Jersey City, N. J.  
✓ Vincent Thos. Whalen, '10.....Millbrook, N. Y.

### Officers for 1909-'10

Regent, C. A. McBride                      Vice-Regent, S. R. M. Benson  
Secretary and Treas., G. C. Propst      Historian, W. Y. McMullen  
Chaplain, H. T. Cartwright

### Active Members in 1908

- |                                 |                                     |
|---------------------------------|-------------------------------------|
| * O. Alpers, '09                | F. P. Hoffman, Ph.G. (P. & D., '08) |
| G. W. Bendt, '08                | G. Hohman, '08                      |
| A. R. Bliss, Ph.C. (P. D., '08) | W. H. Hulse, Ph.G (F. & D., '08)    |
| F. S. Brooks, '08               | L. M. Kaufman, '08                  |
| E. J. Brownell, '08             | M. W. Lozier, Ph.G. (F. & D., '08)  |
| E. O. Dalton, '08               | C. A. McBride, '09                  |
| * E. M. Davis, '08              | G. W. McCann, '08                   |
| K. H. Driggs, '08               | C. P. Pullen, '08                   |
| J. L. Hamilton, '09             | W. G. Strahler, '08                 |

# Officers in 1908-'09

Regent, C. A. McBride

Vice-Regent, C. J. Brett

Secretary and Treasurer, J. L. Hamilton

## Passive Members

✓ F. M. Allen, Ph.G.	Richmond, Maine
B. L. Ambrose, Ph.G.	Lake Placid, N. Y.?
○ Benedict B. Alt, P. D.	207 Union St., Union Hill, N. J.
✓ Roscoe M. Annis, Ph.C.	20 Pine St., St. Johnsbury, Vt.
✓ Jos. E. Anrig, Ph.G.	420 Summit Ave., West Hoboken, N. J.
✓ Wm. D. Ashton, Ph.G.	417 Main St., Piqua, Ohio
✓ Chas. W. Ayers, Ph.G.	508 Main St., Bennington, Vt.
✓ E. Banzoff, P.D.	Dept. of Health, E. 16th St., New York City
○ C. W. Baxter, Ph.G.	care of E. Tiblett, 188 Broadway, Newburg, N. Y.
○ M. G. Beebe, Ph.G.	Swanton, Vt.
○ Geo. W. Bendt, Ph.G.	159 W. 105th St., New York City.
○ Robt. James Benham, Ph.G.	53 Cherry St., Waterbury, Conn.
A. Richard Bliss, P. D.	care Birmingham Med. College, B'gh'm, Ala.
○ Waldo S. Boyd, Ph.G.	Booth Bay Harbor, Me.
R. Bradley, Ph.G.	Pittston, Pa.?
✓ Frank G. Bradtke, Ph.G.	108 Ave. D, New York City
✓ Leroy Braswell, Ph.G.	10 Broadway, New York City
✓ Justin S. Brewer, P. D.	249 Pearl St., New York City
✓ P. Alton Brewer, Ph.G.	6 Highland Ave., Sommerville, Mass.
○ John T. Britton, Ph.G.	Long Branch, N. J.
○ E. P. Broderick, Ph.G.	211 E. Thomas St., Rome, N. Y.
○ W. J. Brokaw, Ph.G.	Broadway, Long Branch, N. J.
✓ Fred S. Brooks.	Long Lake, N. Y.
✓ Howard P. Brown.	Swanton, Vt.
John Bruefriend.	
✓ Geo. M. Brummel, A.B., Ph.G.	2501 California St., San Francisco, Cal.
○ Edward F. Burke, Ph.G.	34 Cross St., Westerly, R. I.
✓ J. Francis Burt, Ph.G.	144 Railroad Ave., White Plains, N. Y.
✓ H. H. Champlin, Ph.G.	Liberty, N. Y.
○ Robert M. Chapman, Ph.G.	West Point, Miss.
✓ Albert E. Colcord, Ph.G.	211 Spring and Brackett Sts., Portland, Maine
T. F. Conlin, Ph.G.	Unionville, Conn.?
○ James Wm. Coppedge, Ph.G.	Greensboro, N. C.
○ Claude Newton Cornell, Ph.G.	Washingtonville, N. Y.
○ *E. C. Dahms.	Davenport, Iowa
Edwin Orville Dalton, Ph.G.	922 Madison St., Syracuse, N. Y.
○ Chas. E. Daniels, Ph.G.	320 W. 58th St., New York City
C. J. Dars, Ph.G.	Andover, N. Y.?
○ A. B. Decker, Ph.G.	Mariner's Harbor, S. L., N. Y.
○ L. B. Decker, Ph.G.	Catskill, N. Y.
F. Dershide, Ph.G.	

\* Deceased

- ✓ Karl H. Driggs, Ph.G.....Sayer, Pa.
- Le Roy Duckworth, Ph.G....106th St., Manhattan Ave., New York City
- ✓ Eugene E. A. Dupin, P. D.....1090 Simpson St., Bronx, N. Y.
- Theodore Endress, Ph.G.....Sheepshead Bay, N. Y.
- Paschal M. Everts, Ph.G.....2339 Broadway, New York City
- Harry W. Ferguson, Ph.G.....1787 Undercliff Ave., Morris Hts., N. Y.
- ✓ Willard J. Ferrier, Ph.G.....35 Central Ave., Thompsonville, N. Y.
- F. J. Feury.....23 Second Ave., New Brighton, S. I., N. Y.
- Wm. C. Fink.....Hudson Heights, N. J.
- Leonard J. Finkle.....48 White Plains Ave., Williamsbridge, N. Y.
- Charles H. Fetterly.....90 John St., New York City
- Charles W. Flint.....63 Sommer St., St. Johnsbury, Vt.
- Henry P. Fordham.....Main St., South Hampton, N. Y.
- George L. Freer.....500 W. 142d St., New York City
- +Frederick Freess, Ph.G.....1148 Park Ave., New York City
- ✓ Wm. H. Gaul, Ph.G.....83 Post St., Yonkers, N. Y.
- ✓ Hiram K. Gaynor Jr., Ph.G., care of L. B. Schaffer Co.,  
194 Central Ave., Jersey City, N. J.
- A. Garfield Gilmore, Ph.G.....Bar Harbor, Maine
- ✓ Henry J. Goeckel, P. D.....1877 Holland Ave., Van Nest, Bronx, N. Y.
- ✓ Harold V. W. Goring, Ph.G.....Wappingers, N. Y.
- ✓ Howard D. Goring, Ph.G.....Wappingers Falls, N. Y.
- Wm. Green, Ph.G.....411 Springfield Ave., Summit, N. J.
- A. P. Grey.....Barre, Ontario, Canada?
- Malcolm Halsey, Ph.G.....Bridge Hampton, N. Y.
- Edward T. Hamilton, Ph.G. *Amherst* 91 Arch St., Bridgeport, Conn.
- J. Arthur Hammond, Ph.G.....37 Charles St., Cortland, N. Y.
- M. B. Hargrave, Ph.G.....111 Broadway, Fulton, N. Y.
- Allen K. Hart, Ph.G.....Mexico, N. Y.
- Edward H. Hartnet, Ph.G.....289 York St., Jersey City, N. J.
- Earl G. Hastings, Ph.G.....71 Bracewell Ave., North Adams, Mass.
- G. A. Hathaway.....281 Broadway, Long Branch, N. Y.
- Alexander Hepburn.....Flushing, N. Y.
- H. Phillip Hill, Jr., Ph.G., M.D.....3623 3d Ave., New York City
- Wm. Hill, Ph.G.....129 W. 112th St., New York City
- Frank P. Hoffman.....173 W. 142d St., New York City
- Geo. Hohman.....539 E. 144th St., New York City
- R. M. Holmes.....Lodi, N. Y.?
- ✓ Harry H. Holton, P. D.....Booth Bay Harbor, Me.
- Wm. G. C. Hubner, Ph.G.....
- ✓ Wm. H. Hulse.....Washingtonville, Orange Co., N. Y.
- ✓ S. W. Hunter, P. D.....41 Monroe St., Auburn, N. Y.
- Claude Hutchins.....161 W. 105th St., New York City
- Raymond Jackson.....Long Branch City, N. J.
- F. Jorden.....Woodside, N. Y.
- +Lawrence G. Jorgenson.....215 W. 108th St., New York City



- \* Chas. G. Judge.....135 N. 11th St., Long Island City, N. Y.
- 0 Robt. Orr, Judson, Ph.C.....599 Main St., Woodbury, Conn.
- +M. A. Kaehrl, Ph.G.....Litchfield, Conn.
- ✓ Wm. Kaehrl, Ph.G.....32 Livingston St., New Haven, Conn.
- ✓ Llewellyn Merkle Kaufman, Ph.G.....Kutztown, Berks Co., Pa.
- 0 Jos. F. Keegan, Ph.G.....557 Prospect St., New Haven, Conn.
- 0 Frank H. Keeler, Ph.G.....309 E. 16th St., Brooklyn, N. Y.
- 0 Walter Scott Kennedy, Ph.G.....~~52 Wooster St., New Haven, Conn.~~ *Renewed*
- 0 Ralph C. Kirkendall, Ph.G.....R. F. D. No 3, Berwick, Pa.
- X Geo. W. Koch, P. D., P. O. Box 12, Ocean View Ave., Woodhaven, N. Y.
- 0 W. K. Kollmer, Ph.G.....273 Kensington Ave., Brooklyn, N. Y.
- 0 John E. Lamouree, Ph.G.....B. 232 Tuxedo Park, N. Y.
- 0 +Thomas Lewis.....Knickerbocker Pharmacy, Red Bank, N. J.
- ✓ Herbert J. Lentz, Ph.G.....Rose Bank, S. I., N. Y.
- ✓ W. Allen Lowell.....135 Park St., Portland, Me.
- ✓ Merrett W. Lozier, P. D.....92 Landis St., Newburg, N. Y.
- ✓ W. J. Mahoney, Ph.G.....St. Lawrence Inn, Gouverneur, N. Y.
- ✓ Wm. E. Malone, Ph.G.....477 W. 140th St., New York City
- 0 James B. Mance.....Bloomington, N. Y.
- 0 M. H. Mason.....Port Jervis, N. Y.
- ✓ Gustave S. Mathey, Ph.G., B.S.....24 St. Nicholas Place, New York City
- ✓ Jos. M. McCabe, Ph.G.....249 W. 37th St., New York City
- ✓ Geo. Washington McCann, Jr., Ph.G., 24 Wittenberg Ave.,  
Springfield, Ohio
- \* Frederick H. Meyer, Ph.G.....175 E. 79th St., New York City
- ✓ Edward H. Milne, Ph.G.....220 Highland Ave., Newark, N. J.
- ✓ Jos. B. McConnon, Ph.G.....761 Genesee St., Utica, N. Y.
- ✓ John W. Morgan.....11 Arthur St., Cortland, N. Y.
- \* Oakley A. Morhous, P. D.....1839 82d St., Brooklyn, N. Y.
- ✓ George W. Morse, P. D.....217 Pearl St., New York City
- ✓ John E. Murray, Ph.G.....101 Loder St., Hornellsville, N. Y.
- ✓ A. K. McGifford, Ph.G.....Hudson, N. Y.
- \* J. Pierce McKown, Ph.G.....Booth Bay Harbor, Maine
- X John G. Neil, Ph.C.....Dunedin, New Zealand
- \* Paul E. Nielsen, Ph.G.....804 Columbus Ave., New York City
- ✓ Harry A. Nuse.....901 Montgomery St., Jersey City, N. J.
- ✓ Leo. P. O'Farrell.....Wappingers Falls, N. Y.
- ✓ W. Clyde Overton, Ph.C.....101 Division Ave., Brooklyn, N. Y.
- ✓ Clad C. Perdoe, Ph.G.....56 Summit Ave., Phillipsburg, N. J.
- ✓ A. S. Perpentl.....*care of family of J. T.*
- ✓ +Edward Pfaff, Ph.G. *29 Vermont* 871 E. 170th St., New York City
- ✓ Fred Plum, Ph.G.....care of Bunker & Plum, Syracuse, N. Y.
- ✓ Waldemar Bruce Philip, P. D.....Box 272, Fruitvale, Cal.
- ✓ E. R. Plummer.....Yonkers, N. Y.
- ✓ Nathan A. Porter, Ph.G.....~~171 11th St., Oakland, Cal.~~
- ✓ S. J. Post, Ph.G.....1114 Putnam Ave., Brooklyn, N. Y.

D. S. Priest.....	Princeton, N. J.
Clifford P. Pullen, Ph.G.....	795 Washington St., Boston, Mass.
H. C. Regan, Ph.G.....	321 Cedar St., New Haven, Conn.
*John P. Regan, Ph.G.....	279 N. Main St., Springfield, Mass.
Fred Reinhold, Ph.G.....	18th and States Sts., Erie, Pa.
Richard Reuter, Jr.....	462 W. 34th St., New York City
+Harry A. Reynolds, Ph.G.....	56 W. 75th St., New York City
Charles W. Robertson, Ph.G., M.D.....	Billerica (Center) Mass.
Mathew H. Robinson, Ph.G.....	325 Marshall St., Elizabeth, N. J.?
Guy C. Rochealeau, Ph.G.....	108½ Main St., St. Johnsbury, Vt.
✓Frederic W. Rugg, Ph.G.....	135 Park St., Portland, Maine
Thomas H. Rushmore, Ph.G.....	Roslyn, N. Y.
Charles F. Sackett.....	New York City
Winfield E. Sapp, Ph.G.....	5213 Fifth Ave., Pittsburg, Pa.
*Jos. Sherrer, P. D.....	Berryville, Va.
Wm. J. Slatterly, Ph.G.....	care Bowington's Pharmacy, Syracuse, N. Y.
*Oscar H. Stechman, P. D.....	Clifton Ave. and 4th St., Lakewood, N. J.
Walter P. Stowe, Ph.G.....	Bellevue Hospital, New York City
*Walter Gottfried Straehler, Ph.G.....	337 Alexander Ave., New York City
D. E. Swank, Ph.G.....	716 Pine St., Scranton, Pa.
✓L. Roy Sykes.....	669 E. 27th St., Paterson, N. J.
*G. F. Temple.....	210 Clinton Ave., Newark, N. J.
*James Edward Thomas.....	512 W. 136th St., New York City
A. C. Thompson.....	154 Ward Place, Orange, N. J.
+Bertram Townsend.....	Salt Lake City, Utah?
C. C. Treat.....	South Manchester, Conn.
*R. G. Tunnison, Ph.G., M.D.....	350 W. 121st St., New York City
E. B. Van Buskirk, Ph.G.....	22 Scuyler Court, Bayonne, N. J.
C. E. Vernoy, Ph.G.....	Albany, N. Y.?
*Everett C. Ward, Ph.G.....	Booth Bay Harbor, Me.
✓Hassow von Wedel, P. D.....	Dobbs Ferry, N. Y.
*Herman O. von Wedel, Ph.G.....	Dobbs Ferry, N. Y.
*Horace Garnes Weir.....	129 S. Shaffer St., Springfield, Ill.
✓Dorris Whipple, Ph.G.....	994 E. 163d St., Bronx, N. Y.
B. K. White.....	Madison Ave. and 53d St., New York City
B. R. White.....	53 Main St., Cortland, N. Y.
Howard J. White.....	55 W. 91st St., New York City
F. Widmeyer.....	84 W. 113th St., New York City
✓Frederic A. Wiley.....	182 W. 1st St., Oswego, N. Y.
✓Geo. Warren Wilson, Ph.G., care of Roosevelt Hospital,	59th St., New York City
Wm. H. Wilson, Ph.G.....	524 W. 152d St., New York City
K. H. Zahns, Ph.G.....	84th St. and 2d Ave., New York City

\* Deceased

+ Charter member



## Unaffiliated Members

Chas. C. Becker.....	6 Court St., Stapleton, S. I., N. Y.
Arnold Stewart Breaky.....	2655 4th Ave., Mt. Vernon, N. Y.
Arthur Wm. Eade.....	127 3rd St., Newburg, N. Y.
Arthur Herbert Gordon.....	Marlborough, Ulster Co., N. Y.
Marshall H. Ward.....	94 Fairview Ave., Plainfield, N. J.

---

## Honorary Members

OX Charles F. Chandler, A.M., Ph.D., M.D., LL.D., F.C.S.,	Columbia College, New York City
OX Virgil Coblentz, A.M., Ph.M., M.D., F.C.S.,	115 W. 68th St., New York City
OX George C. Diekmann, Ph.G., M.D.....	115 W. 68th St., New York City
George A. Ferguson, Ph.B.....	303 Stuyvesant Ave., Brooklyn, N. Y.
Harry B. Ferguson, Phar.D.....	115 W. 68th St., New York City
Wm. A. Hoburg, Jr., Ph.G.....	1292 Nostrand Ave., Brooklyn, N. Y.
Raymond J. Nestell, Ph.G.....	115 W. 68th St., New York City
John Oehler, Ph.G.....	Carlstadt, N. J.
OX Henry H. Rusby, M.D.....	809 DeGraw Ave., Newark, N. J.
OX Anton Vorisek, Ph.D.....	115 W. 68th St., New York City

---

## Past Regents

M. A. Kaehrle, 1898—'99	P. M. Everts, '03—'04
G. W. Morse, 1899—1900	G. M. Broemmell, '04—'05
H. P. Hill, Jr., 1900—'01	R. Reuter, Jr., '05—'06
F. A. Wiley, '01—'02	R. M. Annis, '06—'07
T. A. Cheatham, '02—'03. Res.	E. O. Dalton, 1907

# DELTA CHAPTER

(Installed November 18th, 1898)

UNIVERSITY OF MARYLAND

BALTIMORE, MD.

*Meets Second and Fourth Saturday Evenings of Each Month*

## Active Members

- Clarence I. Benson, '09..... Cockeysville, Md.  
— John Moody Blodgett, '10, M..... West Stewartstown, N. H.  
— John Frances Byrne, '09, M., care of Dr. Roy Potter,  
669 W. Fayette St., Baltimore, Md.  
— Arthur E. Cannon, '09, M..... 27 Graves Place, Spartanburg, S. C.  
Linneus H. Carson, '11, M..... Vineland, N. J.  
— Arthur Judson Cole, '09, M..... 52 High St., Exeter, N. H.  
— Jas. Earnest Dowdy, '09, M..... Winston-Salem, N. C.  
Otto Fisher, '11..... Statesburg, Va.  
— Edwin Baker Goodall, '09..... 7 Ellis Place, Ossining, N. Y.  
— Wm. Anderson Gracie, '10, M..... Eckhart Mines, Md.  
— Maxey Gragg Hoffman, '10, M..... Bunker Hill, W. Va.  
— Anderson Lawrence Hyatt, '10, M..... Kinston, N. C.  
— Harry Oscar Ivins, '09, Ph..... Aberdine, Md.  
— Adolphus Lamar Little, '10, M..... Kings Mountain, Md.  
— Robt. Jones Lovill, '10, M..... Mount Airy, N. C.  
— Clinton Maret, '11, M..... Westminster, S. C.  
— Alvin Clay McCall, '10..... Marion, N. C.  
— Ross Simonton McElwee, '09..... Statesville, N. C.  
— Vernon Hastings McKnight, '10, M..... Elkton, Md.  
— Jones Liftwitch Moorefield, '09, M..... Guilford College, N. C.  
— Elijah Emory Nichols, '11..... Laurel, Del.  
— Maurie Enbanks Brodas Owens, '10, M..... Cross Hill, S. C.  
— Chas. McKnight Phiifer, '11..... Statesville, N. C.  
— Robert Winder Pilson, '09, Ph..... 1327 W. Balto. St., Baltimore, Md.  
— Roy Clifford Potter, '09, Ph..... Guilford, Conn.  
— John Leo Renahan, '09, Ph..... 230 N. Main St., Naugatuck, Conn.  
— Chas. Wm. Renschenbach, '12, M..... 3237 Eastern Ave., Baltimore, Md.  
— John Wm. Robertson, '09, M..... Onancock, Va.  
— John G. Schweinsburg, '09, M..... 1126 Carroll St., Baltimore, Md.  
— Dallas Cleveland Spear, '11..... Winston-Salem, N. C.  
— Louis Kyle Walker, '11..... Currie, N. C.  
— John Bruce Weatherby, '09, M..... Jamestown, N. C.  
— Gay Thomas Whims, '11, M..... 1409 W. Lexington St., Baltimore, Md.

## Officers for 1909-'10

Regent, W. A. Gracie  
 Secretary, A. L. Little  
 Historian, V. H. McKnight

Vice-Regent, L. H. Carson  
 Treasurer, R. J. Lovill  
 Chaplain, J. M. Blodgett

## Active Members in 1908

J. L. Anderson, '08  
 J. H. Bay, '08  
 C. I. Benson, '09  
 T. M. Bizzell, '08  
 J. M. Blodgett, '10  
 A. E. Cannon, '09  
 A. J. Cole, '09  
 R. S. Carey, '08  
 Wm. J. Coleman, '08  
 C. B. Collins, '08  
 J. E. Dowdy, '09  
 B. R. Faley, '11  
 A. E. Frailey, '08  
 Wm. A. Gracie, '10  
 D. E. Hoag, '08

H. O. Ivins, '09  
 L. Kirchner, '11  
 A. L. Little, '10  
 R. S. McElwee, '09  
 V. H. McKnight, '10  
 J. H. McLeskey, '09  
 J. L. Moorefield, '09  
 E. V. Nolt, '08  
 M. E. B. Owens, '10  
 R. C. Potter, '09  
 R. W. Pilsen, '09  
 J. L. Renchan, '09  
 G. H. Richards, '08  
 J. W. Robertson, '09  
 J. S. Schweinsburg, '09

C. F. Winslow, '08

## Officers in 1908

Regent, A. J. Cole  
 Secretary, W. A. Gracie

Vice-Regent, A. E. Cannon  
 Treasurer, J. W. Robertson

Historian, J. E. Dowdy

## Passive Members

Thomas W. Alexander.....Elberton, Ga.?  
 ✓ James Leland Anderson.....Moore, S. C.  
 ✓ Guy P. Asper, M.D.....Chambersburg, Pa.  
 ✓ F. A. Balmert.....Portsmouth, Ohio  
 ✓ A. L. Barrow.....Abington, Va.  
 James Hugh Bay.....Jarrettsville, Md.  
 James S. Beaty.....Winnsboro, S. C.  
 ✓ B. F. Behrman.....*Left city.* 1939 W. North Ave., Baltimore, Md.  
 M. B. Bell.....Keyser, W. Va.  
 ✓ +W. C. Bennett, M.D.....1609 W. Baltimore St., Baltimore, Md.  
 Thom. Malcolm Bizzell.....Goldsboro, N. C.  
 ✓ James A. Black.....Charles and Franklin Sts., Baltimore, Md.  
 Fred A. Blackwell.....Elberton, Ga.?  
 ✓ Josiah S. Bowen, M.D.....Mt. Washington, Md.  
 ✓ Edward L. Bowlus.....Middletown, Md.

+Charter member

Perry Lee Boyer, M.D.	care of War Department, Washington, D. C.
• J. H. Cahoon, M.D.	253 W. 22d St., New York City
✓ Wm. D. Campbell, M.D.	Hagerstown, Md.
✓ Robert Starke Carey, M.D.	Kinsole, Va.
• Roscoe C. Carnal, M.D.	Georgetown, S. C.
F. G. Carpenter	Baltimore, Md.
✓ Wm. A. Carrington	Society Hill, S. C.
✓ J. Joseph Carroll	Worcester, Mass.
✓ Christopher J. Carrebella	Tampa, Fla.
† James E. Cathell, M.D.	Fairmont, W. Va. ?
✓ MacLane Cawood	Clements, Md.
✓ Irving D. Chaney	Bristol, Md.
✓ Clay C. Chidester	Weston, W. Va.
✓ Arthur B. Clarke, M.D.	Choppee, S. C.
✓ † William F. Clark	Burton, W. Va.
D. D. Coffey	Spencer, Mass.
✓ Wm. Coleman, M.D.	140 S. Main St., Naugatuck, Conn.
✓ Lave B. Collier, Jr., Ph.G.	Salisbury, Md.
✓ Clarence Bythell Collins	Dunedin, Fla.
Taylor E. Darby	1242 H St., N. E., Washington, D. C. ?
✓ Benjamin H. Dorsey, M.D.	Ellicott City, Md.
✓ Samuel B. Downes	Denton, Md. ?
✓ Harry K. Dulaney	2321 Maryland Ave., Baltimore, Md.
✓ Lester J. Efrid	Manassas, Va.
✓ William Emrich, M.D.	Gilmore and Fayette St., Baltimore, Md.
✓ Edgar A. Fleetwood	Savannah, Ga. ?
A. E. Frailey	
Clement Freilinger	Md.
✓ Bernard S. French	White Field, N. H.
✓ † Edward J. Frosher	Gloversville, N. Y.
T. Dale Gilbert	—, Ohio
✓ Oakley S. Gribble, D.D.S.	Beverly, W. Va.
✓ Ernest L. Griffith	Clifton Forge, Va.
✓ Charles D. Gruver, M.D.	Stroudsburg, Pa.
✓ Julian P. Harrel, Ph.G.	Quittman, Ga.
✓ John F. Hawkins	1608 Light St., Baltimore, Md.
✓ Robinette B. Hayes, M.D.	2535 St. Paul St., Baltimore, Md.
✓ Norman M. Heggie, M.D.	43 W. Monroe St., Jacksonville, Fla.
✓ George W. Hemmeter	University Hospital, Baltimore, Md.
✓ Newton W. Hershner	Gorsuch Mills, Md.
✓ Stephen C. Hess	841 Harlem Ave., Baltimore, Md.
✓ H. Phillip Hill, Jr., M.D.	3623 Third Ave., New York City
• David Earnest Hoag	Lock Box C, Chester, Iowa
• James H. Hope, M.D.	St. Michael's, Md.
✓ Wade R. Humphrey	Bluemont, Va.
✓ Arthur R. Hunter	Simpsonville, S. C.
✓ K. McC. Jarrell	Clear Creek, W. Va.

† Charter member



Passive Members—Continued

Rollin Jefferson, Jr.	1402 4th Ave., Columbus, Ga.
Arthur Earnest Landers	Md.
Phillip S. Landsdale, M.D.	Damascus, Md.
Francis A. Lawton	Barton, S. C.
Edgar B. LeFevre, M.D.	Inwood, W. Va.
A. B. Lennan, Ph.G.	701 Patterson Park Ave., Baltimore, Md.
Louis H. Limauro, M.D.	Grant Ave., opposite St. Patrick Church, New Haven, Conn.
G. Carroll Lockard, M.D.	1426 McCulloh St., Baltimore, Md.
Bedford E. Love, Ph.G.	Roxboro, N. C.
Cicero W. Love, M.D.	Love's Level, N. C.
J. E. Mann	Lake Landing, N. C.
J. Albert Nice	844 W. Fayette St., Baltimore, Md.
Earnest Verlin Nolt, M.D.	Columbia City, Ind.
T. J. O'Donnell, M.D.	405 Warron Ave., Baltimore, Md.
Chas. A. Overman	2019 Pratt St., Baltimore, Md.
A. N. Owensby, M.D.	1808 N. Charles St., Baltimore, Md.
C. C. Peters, M.D.	Camp Creek, W. Va.
Marshall L. Price	Towson, Md.
Samuel Puleston, Jr.	Monticello, Fla.
Harry D. Purdom, M.D.	N. Michigan Asylum, Traverse City, Mich.
J. E. Rawlings	Daytona, Fla.
H. Dawson Reeder, M.D.	639 N. Fulton Ave., Baltimore, Md.
Granville Hampton Richards, M.D.	Colorado, Md.
William H. Riha, M.D.	25 W. 26th St., Bayonne, New Jersey.
Briscoe Riley, M.D.	647 S. Salina St., Syracuse, N. Y.
Earnest H. Rowe	Forrest Park, Baltimore, Md.
Meredith I. Samuel, M.D.	1303 Penna. Ave., Wilmington, Del.
W. W. Sayer	Elizabeth City, N. C.
J. W. Scannell	Lewiston, Maine
N. E. Shakespeare	56 E. 238th St., Woodlawn Hts., N. Y.
A. P. Smith	returned Chester, S. C.
H. B. Smith	Bermuda
T. F. A. Stevens	Baltimore, Md.
James Albert Stone	Little River, S. C.
Harry Wilbur Stoner	Baltimore, Md.
Horace B. Titlow	Baltimore, Md.
Bernard O. Thomas	Frederick, Md.
E. R. Thorne	W. Hanover, Pa.
Calvin G. Todd	Due West, S. C.
F. Watkins Weed, M.D.	U. S. Surgeon, Govanstown, Md.
Alvard H. White, M.D.	El Paso, Texas
Carson A. Willis, M.D.	Jenningsston, W. Va.
R. Eugene Windley	Lake Landing, N. C.
Cato Franklin Winslow	Hobbsville, N. C.
R. Milton Wolff, M.D.	61 S. Main St., South Norwalk, Conn.
Calvin T. Young, M.D.	Plant City, Fla.

\* Deceased

† Charter member

## Unaffiliated Members

A. M. Buchanan.....	Charlotte, N. C.
James A. Duguid.....	Vancebord, N. C.
Chas. Edward Hildrith.....	Matloon, Ill.
Claud S. Jarvis.....	Amos, W. Va.
Frank C. Johnston.....	Reidsville, N. C. ?
Louis Wm. Kirchner.....	4 Frederick Ave., Baltimore, Md.
Arthur D. Little.....	Abbeville, Ga.
Jos. Hamilton McLeskey.....	Anderson, S. C.
Arthur E. Sanders.....	West Port, Ireland
E. B. Powers.....	White Post, Va.
E. M. Stevens.....	Auburn, Maine
John M. Walker.....	Charlotte, N. C. ?

## Past Regents

William F. Clark, '98—'99	Bedford E. Love, '03—'04
J. Dawson Reeder, '99—'00	Fred A. Blackwell, '04—'05
Phillip S. Lansdale, '00—'01	William D. Campbell, '05—'06
Norman M. Heggie, '01—'02	William Coleman, '06—'08
F. Watkins Weed, '02—'03	A. J. Cole, '08—'09

\* Deceased

† Charter member



# EPSILON CHAPTER

(Installed November, 1901)

MARYLAND MEDICAL COLLEGE  
BALTIMORE, MD.

*Meets Second and Fourth Saturday Evenings of Each Month*

BROOKS HALL, 1205 W. Baltimore St.

## Active Members

Ernest H. Ball, '09	Buchanan, Ky.
Wm. F. Beckner, '11	Indian Mills, W. Va.
Stewart Cole Bowers, '10	2028 E. Lombard St., Baltimore, Md.
James W. Boyers, '12	Fairmont, W. Va.
Rowe R. Bunner, '10	Fairmont, W. Va.
Rob't Gestell Conaway, '12	429 Fairmont Ave., Fairmont, W. Va.
Geo. James Connor, '09	22 Ledge St., Worcester, Mass.
Rob't. J. Cunniff, '09	1922 N. 21st St., Phila., Pa.
David O. Du Bose, '09	Loris, S. C.
James A. Duff, '09	Westport, Md.
John Wm. Fox, '11	325 Coal St., Wheeling, W. Va.
Funston Lucado Hearn, '10	<del>Princeton, W. Va.</del>
Frank B. Huffman, '09	R. F. D. No. 1, Newport, Va.
Lawrence Edward McDaniel, '11	Chester, S. C.
Frank Luther McNeer, '11	Marie, W. Va.
Albert Luther Sibold, '09	R. F. D. No. 1, Newport, Va.
H. Roland Sickles, '09	719 N. Carrollton St., Baltimore, Md.
Uriah V. Vermillion, '09	Athens, W. Va.
Harold A. Wood, '10	Skowhegan, Me.

## Officers for 1909

Regent, J. W. Fox	Vice-Regent, F. L. Hearn
Sec'y and Hist., L. E. McDaniel	Treasurer, J. W. Boyer

## Active Members in 1908

Linwood Archer, '08	C. N. Etchinson, '08
J. R. Armstead, '08	Otto Fisher, '11
W. F. Bechner, '11	J. W. Fox, '11
J. M. Blodgett, '10	H. B. Kolb, '08
S. C. Bowers, '09	R. J. Laaton, '08
R. R. Bunner, '09	J. L. Montgomery, '08
M. L. Dillon, '08	F. S. Robertson, '08
D. O. DuBose, '09	U. V. Vermillion, '09
J. A. Duff, '09	G. F. Whims, '11

H. A. Wood, '09

# Officers for 1908

Regent, U. V. Vermillion  
Secretary, H. A. Wood

Vice-Regent, S. C. Bower  
Treasurer, D. O. Du Bose

Historian, R. R. Bunner

## Passive Members

	L. C. Aldrich.....	Littleton, N. H.?
1	Ira A. B. Allen.....	Seafoul, Del.
X	Linwood Archer.....	Guyton, Ga.
1	J. R. Armstead.....	Marvin, Ala.
X	J. A. Baker.....	Shiloh, Va.
	L. A. Baker.....	Middlebourne, W. Va.?
1	Wm. J. Barrett.....	183 Wooster St., New Haven, Conn.
2	B. W. Bird.....	Athens, W. Va.
	• John Henry Bird.....	Princeton, W. Va.
	F. J. Born.....	238 N. Carey St., Baltimore, Md.?
X	Henry Branham.....	2200 Eutaw Place, Baltimore, Md.
1	C. M. Brown.....	414 9th St., Huntington, W. Va.
1	S. W. Bull.....	Marshall, W. Va.
OX	• Joseph Henry Cahoon.....	253 W. 22d St., N. Y. City
2	+T. E. Callahan.....	911 East Third Ave., Spokane, Washington
1	G. F. Christian.....	Iager, W. Va.
X	C. A. Cox.....	2017 Wilkins Ave., Baltimore, Md.
1	H. W. Crossland.....	Dexter, Maine
	Jas. C. Cunningham.....	Charlestown, W. Va.?
X	F. O. Darby.....	Lafayette, La.
1	W. P. Day.....	Evergreen, Ala.
X	J. A. Dent.....	1113 N. Gilmore St., Baltimore, Md.
1	M. L. Dillon.....	Red Sulphur Springs, W. Va.
	• +Sherwood Dix.....	Chattaroy, Mingo Co., W. Va.
X	Sheppard Drain.....	Cor. Saratoga and Fremont Sts., Baltimore, Md.
X	C. P. ErkenBrack.....	1412 Light St., Baltimore, Md.
X	Carlton Neal Etchinson.....	Gaithersburg, Md.
1	Wm. B. Evans.....	5052 Knox Street, Germantown, Pa.
	Henry Eugene Fifield.....	83 Main St., Norway, Me.?
1	T. B. Fitts.....	Port Tampa, Florida
X	C. A. Flegar.....	Snow Hill, W. Va.
1	R. H. L. Garrett.....	Sellers, Ala.
X	W. I. Gautier.....	Athens, W. Va.
	John H. Gayle.....	Shreveport, La.
1	William C. Gewin.....	910 Tuscaloosa Ave., Birmingham, Ala.
X	R. V. Glan.....	Apalachin, N. J.
X	H. W. Good.....	Emporium, Pa.
•	Edwin B. Goodall.....	7 Ellis Place, Ossining, N. Y.
	E. M. Gray.....	Salem, N. J.?
X	F. W. Hachtel.....	2020 McCulloh St., Baltimore, Md.
	G. A. Haefnar.....	Kinsman, Ohio

+ Charter member

*Passive Members—Continued*

—	Stephen F. Hale.....	63 N. Conception St., Mobile, Ala.	✓
+	J. Hampton Hare.....	Bluefield, W. Va.	
•	Cecil de J. Harboldt.....	19 King St., Dover, Del.	
—	W. F. Harrison.....	Ft. Deposit, Ala., and Plymouth, Pa.?	
—	Wm. G. Hairston.....	Burnt Corn, Ala.	✓
•	E. C. Hazard.....	Shrewsbury N. J.	
—	H. T. Hopewell.....	Edinburg, Va.	
+	R. R. Higinbotham.....	St. George, Bermuda, English Colony	
+	R. W. Hughes.....	427 3d Ave., Pittsburg, Pa.	
—	G. E. Jarrell.....	Marcott, Ala.	✓
•	E. E. Jones.....	Mt. Hope, W. Va.	
•	Jos. U. Kimble.....	Newburg, W. Va.	
+	H. B. Kolb.....	Galloway, Md.	
—	L. A. Koontz.....	Sutton, W. Va.	
+	Richard John Lauton.....	Winstead, Conn.	
—	S. P. J. Lee.....	Dunn, N. C.	
+	W. E. Lee.....	Colwyn, Pa.	
—	M. J. Lilley.....	Dunn's, W. Va.	
+	J. W. Mankin.....	Thurmond, W. Va.	
•	L. G. McCullum.....	Marion Junction, Ala.	
✓	Thos. E. McGuire.....	Mt. Hope, W. Va.	
—	Alex. McKee.....	155 Glen St., Glens Falls, N. Y.	
+	L. C. McNeer.....	1227 Calvert St., Baltimore, Md.	
—	O. H. McNemar.....	Glenburnie, Md.	
+	N. B. Michael.....	Thornton, W. Va.	
—	E. C. J. Miller.....	Baltimore, Md.?	
—	R. C. Mitchell.....	Glade Farm, W. Va.	
•	E. Frederick Morris.....	825 N. Brownley St., Scranton, Pa.	
—	M. F. Morrill.....	Oakland, Me.?	
—	James Lida Montgomery.....	Gassaway (Kedron), W. Va.	
•	E. L. Narrett.....	26 Maple St., Uniontown, Pa.	
+	John Newton.....	2030 E. Lehigh St., Philadelphia, Pa.	
•	Carlisle L. Nottingham.....	Cape Charles, Va.	
—	A. J. O'Neill.....	25 Battle Avenue, Carbondale, Pa.	
+	J. E. Offner.....	Tunnelton, W. Va.	
—	August F. G. Paetzel.....	1426 W. Hollins St., Baltimore, Md.	
✓	B. W. Peck.....	Athens, W. Va.	
—	E. M. Pemberton.....	Charleston, W. Va.?	
—	G. M. Percival.....	Philadelphia, Pa.?	
—	C. C. Peters.....	Camp Creek, W. Va.	
—	Elbert F. Peters.....	Switchback, W. Va.?	
+	H. H. Pettry.....	Lawson, W. Va.	
—	B. E. Pierce.....	Woodville, Va.?	
—	Fred. W. C. Quinn.....	Pocomoke City, Md.	
—	J. B. Rankin.....	Predmont, W. Va.?	
+	J. H. Ravenscroft.....	Hambleton, W. Va.	
—	Franklin Eli Rigdon.....	<i>Jarrettsville</i> , Street, Md.	

\*Deceased

F. S. Robertson.....	Shesvalico, Va. ?
J. H. Russell.....	Madison, Maine ?
A. B. Russell.....	Paterson, N. J. ?
Geo. W. Schriver.....	Sistersville, W. Va. ?
— Alfred Garfield Sheppard.....	Cedarville, N. J.
+ R. W. Shermantine.....	California, Md.
Albert W. Smith.....	Renova, Pa. ?
+ B. J. Smith.....	Renova, Pa.
+ E. R. Smith.....	412 Cathedral St., Baltimore, Md.
— F. A. Smith.....	173 Court St., Binghampton, N. Y.
F. Edward Smith.....	Madison, Md. ?
+ J. A. Smith.....	Exmore, Va.
B. R. Stermberg.....	
— W. B. Stevens.....	Milltown, Ala.
+ W. C. Stiff.....	118 E. Main St., Plymouth, Pa.
+ Clement Swain.....	1042 W. Fayette St., Baltimore, Md.
• Opie W. Swope.....	Hartman, Col.
— E. H. Thompson.....	22 Allen St., Bluefield, W. Va.
+ M. J. Toney.....	Salem, Va.
— E. E. Vermillion.....	Athens, W. Va.
E. Walker.....	Wayne, W. Va. ?
— + Thomas M. Walsh.....	Sutton, W. Va.
E. W. Wattlington.....	Hambleton, Bermuda ?
— W. Alva Weed.....	Republic, Ala.
J. H. Weil.....	New York, N. Y. ?
+ David Will.....	Moore's Stores, Va.
— F. L. Wilson.....	Piedmont, W. Va.
+ A. A. Wingrove.....	Scarbo, W. Va.
• + A. E. Wensch.....	51 Portland Pl., Montclair, N. J.

### Unaffiliated Members

G. C. Blake.....	Glen Jean, W. Va.
J. C. Conn.....	Rileyville, Va. ?
Harry B. Cook.....	1051 N. Charles St., Baltimore, Md.
A. E. Cranston.....	Callias, Me.
Alva B. Currinder.....	Christiana, Del.
H. T. De Ford.....	Catonsville, Md.
Otto Fisher.....	
G. F. Giesinger.....	Vanetta, W. Va.
I. B. Johnson.....	Lovel's, W. Va.
V. H. McKnight.....	Elkton, Md.
John G. Schweinsberg.....	1126 Carroll St., Baltimore, Md.
• J. L. Spangler.....	Jared, W. Va.
Virgil L. Toms.....	Rutherfordton, N. C.
James F. Truck's.....	Montevallo, Ala.
G. T. Whims.....	1409 W. Lexington St., Baltimore, Md. ?
H. W. Allen, Ex.....	1126 Carroll St., Baltimore, Md.

+ Charter member

## Honorary Members

Prof. James Baker.....	1235 W. Baltimore St., Baltimore, Md.
Prof. Joseph Branham.....	2200 Eutaw Place, Baltimore, Md.
Prof. Charles H. Bubert.....	1928 Penn Ave., Baltimore, Md.
Prof. V. H. Dye.....	Sistersville, Va.
Prof. H. C. Hess.....	Govans, Md.
X Prof. B. P. Muse.....	1039 Edmondson Ave., Baltimore, Md.
Prof. R. L. McNeer.....	1227 Calvert St., Baltimore, Md.
Prof. E. J. Russell.....	143 N. Broadway, Baltimore, Md.
Prof. Wm. S. Smith.....	412 Cathedral St., Baltimore, Md.
Prof. Cecil C. Stewart.....	Care of Md. Med. College, Baltimore, Md.

---

## Past Regents

Sherwood Dix, '01—'02	H. E. Fifield, '05—'06
T. M. Walsh, '02—'03	F. E. Rigdon, '06—'07
G. W. Schriver, '03—'04	J. L. Montgomery, '07—'08
J. Henry Bird, '04—'05	U. V. Vermillion, '08—'09



# ZETA CHAPTER

(Organized, November 18th, 1901; installed February 14th, 1902; withdrawn January 15th, 1906)

## GEORGETOWN UNIVERSITY WASHINGTON, D. C.

### Passive Members

X	Roy D. Adams.....	Delaplane, Va.
X	Mahlon Ashford.....	1763 P St., N. W., Washington, D. C.
X	+Wm. H. Berth.....	950 Chalkstone Ave., Providence, R. I.
X	+Patrick J. Carney.....	105 South St., Holyoke, Mass.
X	+David C. Coleman.....	25 Porter St., Beverly, Mass.
X	John D. Curran.....	2832 Wharton St., Philadelphia, Pa.
	Charles B. Flynn.....	157 Nepperhan Ave., Yonkers, N. Y.
	+John Gilluly.....	560 Dexter St., Central Falls, R. I.?
X	Ralph B. Hamilton.....	924 15th St., Washington, D. C.
X	+Daniel B. Hayden.....	Symerton, Ill.
X	Wm. F. Hemler.....	Port Carbon, Pa.
X	+John P. Hussey.....	24 Mowry St., Central Falls, R. I.
	+Francis J. Kerns.....	6 Wyon St., Worcester, Mass.?
X	+Wm. J. Lamb.....	3227 Penna. Ave., Pittsburg, Pa.
	+Thomas F. Lowe.....	240 S. Dexter St., Baltimore, Md.?
X	+Andrew McIntyre.....	404 N. 7th St., Allentown, Pa.
	+Francis H. McKeon.....	Washington, D. C.?
X	+Isaac K. Reeves.....	1720 22d St., N. W., Washington, D. C.
X	+John A. Reglie.....	215 W. San Francisco St., San Jose, Cal.
	+Wm. M. Smart.....	2017 Hiller Place, Washington, D. C.?
	+Francis Short.....	488 Nostrand Ave., Brooklyn, N. Y.?
X	+Timothy J. Sullivan.....	633 Broadway, Fall River, Mass.
X	+Oden R. Sudler.....	5th and H Sts., N. W., Washington, D. C.
X	M. T. Sweeney.....	Lowell St., North Weymouth, Mass.
X	+Wm. H. Walker.....	6 St. Luke's Place, New York City
	+*J. Albert Starr.....	New York City

### Honorary Members

Dr. John T. Dunn.....	4914 Warrenton Ave., Philadelphia, Pa.
Dr. John F. Kuhn.....	care Georgetown Med. Dept., Washington, D. C.

### Unaffiliated Members

X	G. W. Alexander.....	20 State St., Newport, R. I.
	Samuel H. Apperious.....	Madison Ave., Montgomery, Ala.
	Fred B. Burke.....	800 L. St. N. W., Washington, D. C.
X	Leo F. Byrnes.....	141 W. 36th St., New York City

\* Deceased

+ Charter member



J. F. Byrne.....	care Dr. Roy Potter, 669 Fayette St., Balto., Md.
A. E. Creig.....	3125 O St. N. W., Georgetown, D. C.
X Frank Crogan.....	313 Manton St., Providence, R. I.
Lawrence M. Dremay.....	Fort Meyer, Va.
X Robert Dunn.....	95 Davel St., Providence, R. I.
X James H. Gannon.....	22 W. 84th St., New York City
Joseph P. Guinan.....	Lima, N. Y.
G. W. Light.....	845 N. 48th St., West Philadelphia, Pa.
Albert F. Mulvanity.....	123 Palm St., Nashua, N. H.
Rafeal Lopez Nussa.....	Allan St., San Juan, Porto Rico
Agustus Simpson.....	7th and Rhode Island Ave., Washington, D. C.
Stanley H. Titus.....	care F. L. Titus, Moscow, Idaho

---

### Past Regents

Francis H. McKeon, '02	David C. Coleman, '03—'04
John P. Hussey, '02—'03	James G. Gannon, '04—'05
M. T. Sweeney, '05—'06	

# ETA CHAPTER

(Organized as Delta Gamma Phi, December 20th, 1900; installed as Eta Chapter of Kappa Psi, November 10th, 1902)

PHILADELPHIA COLLEGE OF PHARMACY  
PHILADELPHIA, PA.

*Meets Second and Fourth Wednesday Evenings of Each Month*

GRAND FRATERNITY BUILDING, 1414 Arch St.

## Active Members

✓	Humphrey Mesher Beaman, '09	Troy, Pa.
✗	Chas. H. Bose, '10	1954 Derry St., Harrisburgh, Pa.
✗	Wm. Dale Bost, '10	Mathewes, N. C.
✗	Jas. Stanley Breen, '10	Williamsport, Pa.
	Kersey E. Bradley, '11	Wakefield, Pa.
✗	Lester C. Connelly, '10	Cassil, Pa.
✓	Richard Williams Cuthbert, Jr., '09	3944 Chestnut St., Phila., Pa.
✓	Roy Deck, '10	Landsford, Pa.
✓	John M. Emlet, '10	Hanover, Pa.
	Henry Stites Godshall, '09	4215 Baltimore Ave., Phila., Pa.
✗	Norbert H. Groves, '10	Chambersburgh, Pa.
✓	Harold Dickenson Guenther, '10	359 Bingaman, Reading, Pa.
	Farrel Hart, '11	Jamesville, Ohio
✗	Alfred Marttin Hasting, '10	Hurlock, Md.
✗	Chas. Coy Honsacker, '10	Masontown, Pa.
✗	Chas. Lewis Horn, '10	Chambersburgh, Pa.
	Herman F. Hosfield, '11	Tiffin, Ohio
	David Lee Houck, '09	Indiana, Pa.
✗	Ellsworth Jones, '10	Edwardsville, Pa.
✗	Earl Leslie Kelly, '09	438 Penna. Ave., Elmira, N. Y.
	Arthur W. Levan, '09	637 E. Main St., Coatesville, Pa.
	Geo. Monroe Levan, '09	900 Penn St., Reading, Pa.
✗	Jonis Longaker, '10	Limerick, Pa.
✗	Wm. Atkinson Lounsbury, '10	288 Broadway, Salem, N. J.
✗	Jos. Stanilaus Martin, '10	646 First St., Lancaster, Pa.
✗	Harry E. McAninch, '10	Brookville, Pa.
	Noble C. Miller, '11	Indiana, Pa.
	Rhinhart J. Moeschlin, '09	Sunbury, Pa.
✗	R. E. Pastschke, '10	Lebanon, Pa.
	Albert W. Pettit, '11	Morristown, N. J.
✗	Harry J. Pettijohn, '10	Milford, Del.
✗	Wm. Henry Pond, '09	4606 Kingsessing Ave., Phila., Pa.
✗	Sylvester James Raush, '10	61 Jefferson St., Bradford, Pa.
✗	Edward Henry Ryan, '10	35 N. 22d St., Phila., Pa.
✓	Horace M. Schabacker, '10	2078 Balch St., Akron, Ohio
	Claude Edward Schlenker, '09	208 E. Benton St., Wapakoneto, Ohio

## *Active Members—Continued*

✓ Lumis Severa, '11.....	Cedar Rapids, Iowa
Clayton F. Shoemaker, Jr., '11.....	1802 Wallace St., Phila., Pa.
Fred H. Stover, '11.....	Birmingham, Ala.
✕ Ernest Kennett Stratton, '10 .....	37 N. 7th St., Salem, N. J.
✕ Frank P. Van Inwegen, '09.....	54 Washington St., Middletown, N. Y.
✕ Walker N. Webb, '10.....	Anderson, Pa.
* Earl Kenneth Weiss, '09.....	592 Smith St., Providence, R. I.
✕ Roland J. Wotring, '09.....	Allentown, Pa.

## Officers for 1909

Regent, Chas C. Honsacker	Vice-Regent, L. Severa
Secretary and Historian, R. Deck	Treasurer, J. M. Emlet
Chaplin, N. C. Miller	

## Active Members in 1908

K. C. Ackley, '08	T. J. Kelley, '08
S. J. Bannøn, '08	H. L. LaDow, '08
R. B. Bander, '10	W. J. La Ross, '08
H. M. Beaman, '09	A. W. Levan, '09
J. S. Breen, '10	G. M. Levan, '09
M. R. Clark, '08	J. V. Lockhart, '08
R. W. Cuthbert, '09	W. A. Lounsbury, '10
✓ Roy Deck, '10	J. S. Martin, '09
O. A. Delle, '08	W. Matthewson, '08
J. M. Emlet, '10	R. J. Moeschlin, '09
J. S. Fouche, '10	D. W. McMichael, '08
* H. S. Godshall, '09	E. F. Norton, '08
L. M. Graves, '10	W. H. Pond, '09
N. H. Groves, '10	S. J. Rausch, '10
H. D. Guenther, '10	E. H. Ryan, '10
A. M. Hasting, '10	C. E. Schlenker, '09
F. S. Hillegrass, '08	E. K. Stratton, '10
C. C. Honsacker, '10	E. G. Smith, '08
D. L. Houk, '09	F. P. Van Inwegen, '09
W. F. Hueber, '08	J. Vernasobre, '10
E. R. Jones, '08	R. J. Wotring, '09
L. E. Kelly, '09	E. K. Weiss, '09
	W. A. Wyss, '08

## Officers in 1908

Regent, H. M. Beaman	Vice-Regent, J. S. Breen
Sec'y and Hist., F. P. Van Inwegen	Treasurer, C. E. Schlenker
Chaplain, R. W. Cuthbert, Jr.	

\* Deceased

## Passive Members

• Kelso Carter Ackley.....✓	1700 Filmore St., Camden, N. J.
—†Herbert S. Anthony.....	Jenkinson, Pa.
✓ Samuel Joseph Bannon.....✓	Delano, Pa.
—Ancy Lonza Baskin.....✓	Florence, S. C.
✓ Charles W. Bass.....	567 Bramhall Avenue, Jersey City, N. J.
Walter M. Bauder.....	Lock Haven, Pa.
✓ L. E. Boesser.....	New Freedom, Pa.
—J. E. Bonner.....✓	Junietta, Pa.
Wm. D. Bourgoon.....	53d and Stiles Sts., Philadelphia, Pa.
—Walter E. Brown.....	503 S. Jackson St., Wilmington, Del.
—H. S. Buchman.....	1946 Waterloo St., Philadelphia, Pa.
—W. D. Buzby.....	Woodstown, N. J.
—*Frank Cast.....✓	Bridgeton, N. J.
—Milton R. Clark.....	Dubois, Pa.
—Peter L. Coleburg.....	Norwich, Conn.
• Percy Arthur Coles.....	Mansfield, Pa.
✓ Dean B. Crawford.....	5217 Walnut St., Philadelphia, Pa.
• Milton H. Cunningham.....✓	Hightstown, N. J.
—Alva Currinder.....	Christiana, Del.
✓ George Covell Davy.....✓	Coatesville, Pa.
• Oscar Artus Delle.....✓	Bentz's Pharmacy, Pottstown, Pa.
—Franklin Wallace Earl.....	848 N. 63d St., Philadelphia, Pa.
✓ Howard A. Eilenberger, Jr.....	6113 Ridge Ave., Philadelphia, Pa.
Wm. Wetheral Foster, Jr.....	741 N. 41st St., Philadelphia, Pa.
• Benjamin Louis Fuser.....✓	Boonville, Mo.
—W. H. Galbraith, Jr.....	5139 Germantown Ave., Philadelphia, Pa.
—Charles G. Ganter.....	1931 S. Front St., Philadelphia, Pa.
✓ Roy D. Gilliland.....	Snow Shoe, Pa.
Robert Grier.....	Salem, N. J.
—Wm. Groff.....	Millheim, Centre Co., Pa.
• Raymond Newhard Graeff.....	750 Mifflin St., Lebanon, Pa.
—Wm. Ellsworth Gregory.....	Pick St., Port Carbon, Pa.
✓ Lionel Wyne Hall.....	224 W. Bernard St., Westchester, Pa.
✓†Frederick Harmening.....	Main, bet. 6th and 7th Sts., Connellsville, Pa.
—Frank Stanley Hillegrass.....	Montua, N. J.
—Norman B. Hoffman.....	Fairview, Pa.?
—Wm. C. Hoffman.....	Hudson and Lewis Sts., Phillipsburg, Pa.
—Eugene Holyrod.....	23d and Tasker Sts., Philadelphia, Pa.
✓ Geo. L. Holstein.....	529 N. 8th St., Lebanon, Pa.
—J. Howard Houk.....	Cor. Philadelphia and 6th Sts., Indiana, Pa.
—Walter Frederick Huebner.....	770 Lucas Avenue, Johnstown, Pa.
—Robt. J. Hunt.....	O'Neill, Neb.
—B. Russell Hurst.....	6630 Germantown Ave., Philadelphia, Pa.
—†Ralston B. Hurst.....	220 Vine St., Camden, N. J.

\* Deceased

† Charter member

✓ Walter Jessup.....	1 Landsdowne Ave., Landsdowne, Pa.
• E. Roy Jones.....	209 Main St., Smithville, Texas
Thomas J. Kelley.....	1813 S. Broad St., Philadelphia, Pa.
✓ Frederick Brauns Kelty.....	1037 Gerard Ave., Philadelphia, Pa. (242 E. B'way, Salem, Mass.)
✓ Floyd D. Kempte.....	Mt. Holly, N. J.
John Thomas Kenney.....	131 N. Hampton St., Easton, Pa.
Geo. H. Kramer.....	21st and Dauphin Sts., Philadelphia, Pa.
Harry L. La Dow.....	Newport, N. J.
Fernando I. Lamos.....	Sagna La Grande, Cuba
• Wm. J. La Ross.....	1936 N. 7th St., Philadelphia, Pa.
John C. Lehman.....	11th and Jackson Sts., Philadelphia, Pa.
Charles A. Light.....	Monessen, Pa.
Henry M. Linde.....	2414 Hancock St., Philadelphia, Pa.
John Vernon Lockhart.....	137 E. Long Ave., Dubois, Pa.
• Geo. W. Lord.....	2238 N. Ninth St., Philadelphia, Pa.
✓ Garfield March.....	Bellefontaine, Ohio
Wm. Mathewson.....	Coatesville, Pa.
✓ A. Newton McCausland.....	Bordentown, N. J.
Wm. McCouch.....	2180 E. Huntingdon St., Philadelphia, Pa.
Charles H. McLaughlin.....	21st and Dickenson Sts., Philadelphia, Pa.
✓ Daniel Webster McMichael.....	San Antonio, Texas
• Eugene F. Morton.....	44 Walnut St., Salem, N. J.
✓ Wm. J. Phillips.....	Bramwell, W. Va.
+ James G. Reed.....	Cleveland, Ohio
Paul P. Robinson.....	Franklin, N. C.
William S. Ross.....	105 White St., Syracuse, N. Y.
E. E. Scatchard.....	Oneonta, N. Y.
Frederic Edward Shaffer.....	Care of Shepley's Pharmacy, Blairsville, Tenn.
Edward Gibon Smith.....	Punxsutawney, Pa.
✓ + Henry A. Smith.....	401 Tuttle Ave., Elmira, N. Y.
David S. Snyder.....	Scalp Level, Pa.
• Andrew E. Spaulding.....	Ridgway, Pa.
• + Walter E. Stallsmith.....	179 Barney St., Wilkesbarre, Pa.
G. Frederick Wagner.....	Menlo Ave., Glenside, Pa.
E. E. Wilkins.....	Burlington, N. J.
Paul D. Witmer.....	42 Logan St., Germantown, Pa.
• Walter A. Wyss.....	420 N. 3d St., New Philadelphia, Ohio

### Unaffiliated Members

Robt. B. Bander.....	11 E. Southern Ave., Williamsport, Pa.
• Walter Edward Clarke.....	725 17th St., Denver, Col.
James Sample Fouche.....	127 W. River St., Andover, S. C.
• + Wm. E. Glaspel.....	2121 Orthodox St., Philadelphia, Pa.

+ Charter member



Robt. Goldcamp.....	Ironton, Ohio
Lloyd Maxwell Groves.....	Chillicothe, Ohio
Roy H. Holmes.....	Enola, Cumberland Co., Pa.
Geo. Curtis Shaffer.....	Pose Point, Johnstown, Pa.
James Vernasobre.....	Box 50, Havana, Cuba
Wm. M. Young.....	211 W. 4th St., Williamsport, Pa.
Geo Herring, ex.	

---

### Past Regents

Geo. L. Holstein, '02—'03	Geo. C. Davy, '05—'06
A. N. McCausland, '03—04	P. A. Coles, '06—'07
W. J. Phillips, '04—'05	D. W. McMichael, '07—'08
H. M. Beaman, '08—'09	



# THETA CHAPTER

(Installed March 19, 1904. Charter rescinded November 29th, 1907)

## MEDICAL COLLEGE OF VIRGINIA RICHMOND, VIRGINIA

---

### Passive Members

~ +David Cobell Burks.....	Sherwood, Va.
~ +E. Garland Hamilton.....	Abingdon, Va.
~ G. T. Hogg.....	Richmond, Va.
~ +Carroll Sumner Howell.....	Franklin, Va.
~ +Paul Jones Parker.....	Hampton, Va.
~ T. J. Pretlow.....	Franklin, Va.
~ +Chas. Reuben Preston.....	Meadow View, Va.
~ +Hamil Smyth Scott.....	Emery, Va.

---

### Unaffiliated Members

+George Stevenson Coleman.....	Elizabeth City, N. C. ?
~ +George Tyler Hundley.....	Richmond, Va.
~ C. B. Jones.....	Hampton, Va.
~ G. M. Naff.....	<del>Morristown, Tenn.</del>
~ F. E. Nichols.....	Richmond, Va.
S. L. Stallard.....	Norton, Va. ?
~ +James Edward Stryker.....	Newport News, Va.
~ +H. W. Wood.....	Hampton, Va.
R. E. Wood.....	Hampton, Va. ?

---

### Past Regents

E. G. Hamilton, '04

G. T. Hundley, '04-'05

H. S. Scott, '05-'06

+Geo. Hiter Davis ?.....	Partlow, Va.
+Jesse Burr Webb ?.....	Abington, Va.

---

+ Charter member

# IOTA CHAPTER

(Installed January 27th, 1905)

UNIVERSITY OF ALABAMA

MOBILE, ALABAMA

*Meets Every Saturday Afternoon of Each Month*

ODD FELLOWS HALL

## Active Members

✓	William Henry Abernathy, Jr., '09.....	Selma, Ala.
X	Irby Clyde Bates, '11.....	Fort Deposit, Ala.
—	Irby Andrew Black, '10.....	R. No. 2, Montgomery, Ala.
—	Coley Bowden, '12.....	Goshen, Ala.
X	A. D. Cowles, '11.....	Highland Home, Ala.
—	James Toliver Dawkins, '09.....	Almond, Ala.
—	Jos. Henry Durrett, '10.....	Northport, Ala.
—	Samuel Columbus Hamner, '09.....	Gordo, Ala.
—	Carl Atticinx Harris, '10.....	Fayette, Ala.
X	James McHatha Herlong, '11.....	Fort Deposit, Ala.
—	Clyde Jones, '12.....	West Blockton, Ala.
—	Thos. J. Merriwether, '09.....	Pike Road, Ala.
o	Wm. Davidson Nettles, '10.....	Tunnel Springs, Ala.
—	John Roy Oswalt, '09.....	Tuskegee, Ala.
—	Wm. Alexander Padgett, '10.....	304 Monroe St., Mobile, Ala.
—	Sheppie Rufus Parker, '09.....	Elrod, Ala.
X	Alfred Burt Pickering, '11.....	Plantersville, Ala.
—	James Franklin Peavy, Jr., '12.....	Atmore, Ala.
X	Eugene Hinton Rencher, '10.....	<del>359 St. Francis St., Mobile, Ala.</del>
—	Edmond Gains Rutherford, '09.....	35 Davitt St., Mobile, Ala.
—	Wm. Stowe Rutledge, '09.....	Auburn, Ala.
—	Thos. Caldwell Savage, '10.....	Jefferson, Ala.
o	X Clarence Langley Salter, '11.....	Evergreen, Ala.
—	Baldwin Shield Stutts, '09.....	Thomasville, Ala.
—	Jas. Wiley Thomason, '10.....	Midway, Ala.
X	Andiss Moore Walker, '11.....	Plantersville, Ala.
X	Leroy McCarlis Walker, '11.....	Plantersville, Ala.
—	Ollie Ephriam Wilson, '10.....	Clauton, Ala.
—	Ralph Chester Williams, '10.....	Hatchechubbee, Ala.

## Officers 1909—'10

Regent, R. C. Williams  
Secretary, L. M. Walker  
Historian, B. D. Cowles

Vice-Regent, J. H. Durrett  
Treasurer, J. W. Thomason  
Chaplain, J. H. Herlong

## Active Members in 1908

W. H. Abernathy, Jr., '09  
 J. T. Dawkins, '09  
 J. H. Durrett, '10  
 N. W. Fountain, '09  
 S. C. Hamner, '09  
 J. H. Lander, '09  
 T. J. Meriwether, Jr., '09  
 C. M. Mixon, '11  
 H. P. Morris, '11  
 J. M. Moss, '10  
 Wm. D. Nettles, '10  
 J. R. Oswalt, '09

W. A. Padgett, '10  
 S. R. Parker, '09  
 W. W. Perdue, '08  
 E. H. Rencher, '10  
 E. G. Rutherford, '09  
 W. S. Rutledge, '09  
 B. S. Stutts, '09  
 W. T. Stokes, '08  
 J. W. Thomason, '10  
 D. L. Walker, '08  
 W. J. Wrenn, '08  
 R. C. Williams, '10

## Officers in 1908

Regent, T. J. Meriwether  
 Secretary, R. C. Williams

Vice-Regent, J. R. Oswalt  
 Treasurer, W. H. Abernathy

Historian, B. S. Stutts

## Passive Members

James Henry Ashcroft, M.D. .... Loca, Ala.  
 Wm. Edward Barnard, M.D. .... Oleander, Ala.  
 +Benson Walker Booth, M.D. .... Prattville, Ala.  
 +Benjamin Geo. Carnathan, M.D. .... Butler, Ala.  
 John Jonathan Dailey, M.D. .... Tunnel Springs, Ala.  
 Rosier Davis Dedwylder, M.D. *returned* .... ~~Quitman, Miss.~~  
 Walter Lee Dodson, M.D. .... Reform, Ala.  
 Jos. B. Elliot, M.D. .... Moundville, Ala.  
 Grover Cleveland Franklin. .... Crichton, Mobile, Ala. ?  
 +Daniel Luther Harper. .... Quitman, Miss.  
 Ira Wm. Johnson. .... Stanton, Ala. ?  
 Elbert Fountain Leatherwood, M.D. .... Braggs, Ala.  
 +Gains Cuthbert McCrary. .... Toinette, Ala.  
 +E. R. McCurdy. .... Flomation, Ala.  
 +Roscoe Lee Meharg. .... Grayton, Ala.  
 Thos. Jefferson Patton. .... Knoxville, Ala.  
 Wm. W. Perdue, Ph.C., M.D. .... Monterey, Ala.  
 Alfred Winfrey Pigford. .... 5th St. and 40th Ave., Meridian, Miss.  
 +Van Buren Potts. .... Maplesville, Ala.  
 +David Phillip Pruett. .... Midway, Ala.  
 Wm. Mitchell Salter. .... Evergreen, Ala.  
 Wm. Angelo Sparks. .... Chickasaw, Ala.  
 Wm. Thos. Stokes. .... Reform, Ala.  
 +Martin Luther Tisdale, M.D. .... Evergreen, Ala.  
 Dryden L. Walker. .... Meridian, Miss.  
 Wm. Jos. Wrenn. .... Sumpterville, Ala.

+ Charter member

## Honorary Members

George A. Fonde, M.D.....	Mobile, Ala.
M. T. Gaines, M.D.....	Mobile, Ala.
S. F. Hale, M.D.....	Mobile, Ala.
W. A. Jackson, M.D.....	Mobile, Ala.
*George A. Ketchum, M.D.....	Mobile, Ala.
H. A. Moody, M.D.....	Florence, Ala.
W. H. Sanders, M.D.....	Mobile, Ala.

---

## Unaffiliated Members

~ Eddie S. Dennis.....	Tunnel Springs, Ala.
~ Harvelle Parvelle Morris.....	Brewton, Ala.
~ Allen Marion Waldrop.....	Coal, Ala.
John Thos. Adams, resigned.....	Talledega, Ala.

---

## Past Regents

B. W. Booth, '05—'06	M. L. Tisdale, '06—'07
W. W. Perdue, '07—'08	T. J. Meriwether, Jr., '08—'09

---

\* Deceased

# KAPPA CHAPTER

(Installed March 8th, 1906)

BIRMINGHAM MEDICAL COLLEGE  
BIRMINGHAM, ALA.

*Meets Every Thursday Evening*

322½ S. 19th Street, Birmingham, Ala.

## Active Members

- ✓ +John Clifton Anthony, '09....1516 Brown-Marx Bldg., Birmingham, Ala.
- Clifford Goodman Arbery, '09.....2117 Avenue H, Birmingham, Ala.
- +Hal Sewall Armistead, '09.....773 Mitchell Ave., Memphis, Tenn.
- Wyatt Henderson Avery, '12.....Wehadkee, Ala.
- J. W. Black, '09.....P. O. Box 614, Ensley, Ala.
- Thos. Toxey Box, '12.....Vernon, Ala.
- Terrell Bridges, '12.....2004 5th Avenue, N. Birmingham, Ala.
- Wm. H. Brown, —?.....2701 35th Avenue, N. Birmingham, Ala.
- Wm. Milton Caffee, '12.....Marion, Ala.
- Jas. Rob't Chandler, '09.....Vincent, Ala.
- Joel Chandler, '09.....Gadsden, Ala.
- John T. Colloway, '11.....2620 21st Ave., N. Birmingham, Ala.
- Richard Hodges Drake, '11.....Auburn, Ala.
- Isaac Newton Jones, '09.....Care of W. P. Jones, Trussville, Ala.
- +Farley Winfield Harris, '09.....Care of Davis Infirmary, Birmingham, Ala.
- 0 — John Frederick Hughes, '10.....Blountsville, Ala.
- Henry Pierce Hanna, '12.....Birmingham, Ala.
- Milton P. James, '11.....Care of P. O. Dept., Birmingham, Ala.
- 0 Jas. Lafayette Jordan, '10.....Guntersville, Ala.
- John Luther Kincaid, —?.....Maplesville, Ala.
- Wm. Alginon Lavender, '09...200 77th St. (East Lake), Birmingham, Ala.
- Toombs Lawrence, '12.....2008 Ave. E., Birmingham, Ala.
- Wm. Owen Lawrence, '09.....Vernon, Ala.
- 0 — Wm. Jefferson Lovett, '09.....Arkadelphia, Ala.
- Jack Joshua McCouley, '10.....Eden, Miss.
- Robt. Goodloe McGahey, Ph.C., 112 S. Hawkins St. (W.E.) Birm'gham, Ala.
- Cary Walton Moore, '12.....Montevallo, Ala.
- Cliff Moore, '12.....Montevallo, Ala.
- Jos. Grover Moore, '12.....Altoona, Ala.
- Mortimer Hudon Naff, '12.....R. F. D. No. 1, Montevallo, Ala.
- Sterling Steele Shores, '12.....Jasper, Ala.
- Gordon Edison Silvey, '10.....Boaz, Ala.
- Elisha Baker Smith, '12.....Hall, Ala.
- Patrick Grover Williams, '09.....224 53d St., Birmingham, Ala.
- James Williams, '11.....Center Star, Ala.

+ Charter member



## Officers for 1909-'10

Regent, R. G. McGahey  
Secretary, T. Bridges

Vice-Regent, G. E. Silvey  
Treasurer, H. P. Hanna  
Historian, J. F. Hughes

## Active Members in 1909

✓ J. C. Anthony, '09  
C. G. Arbery, '09  
\* H. S. Armistead, '09  
J. W. Black, '09  
T. Bridges, '10  
J. R. Chandler, '09  
Joel Chandler, '09  
W. C. Farrar, '08  
F. W. Harris, '09  
E. A. Hendricks, '08

J. F. Hughes, '10  
I. N. Jones, '09  
W. P. James, '11  
W. A. Lavender, '09  
W. O. Lawrence, '09  
W. J. Lovett, '09  
W. A. Martin, '08  
D. S. Moore, Jr., '08  
O. R. Sigrest, '08  
P. G. Williams, '09

Jas. Williams, '11

## Officers in 1908

Regent, C. G. Arbery  
Secretary, J. R. Chandler

Vice-Regent, W. J. Lovett  
Treas. and Hist., J. C. Anthony  
Chaplain, P. G. Williams

## Passive Members

✓ + Wm. Chas. Farrar, Jr., 1008 McMillan Ave. (W. End), Birmingham, Ala.  
✓ + George M. Fields, ..... Ensley, Ala.  
✓ + Arthur Leon Glenn, ..... 2624 29th Ave., N. Birmingham, Ala.  
✓ + Joseph Ira Goodwin, ..... R. F. D. No. 1, Birmingham, Ala.  
✓ W. T. Griffin, ..... R. F. D. No. 1, Tuscaloosa, Ala.  
✓ Walter F. Hamilton, ..... R. F. D. No. 1, Birmingham, Ala.  
✓ E. Neally Harris, ..... Vernon, Ala.  
+ Ernest Allgood Hendricks, ..... ~~302 21st St., Birmingham, Ala.~~  
+ Wade Augustus Martin, ..... 4415 5th Ave., South, Avondale, Ala.  
✓ + E. C. Mason, ..... Talladega, Ala.  
✓ + David Sanders Moore, Jr., ..... 630 21st St., North, Birmingham, Ala.  
✓ + W. B. Rowe, ..... 601 S. 27th St., Birmingham, Ala.  
✓ Otto Randolph Sigrest, ..... 2030 5th Ave., Birmingham, Ala.

+ Charter member

## Honorary Members

J. H. Edmonson, M.D.....	308 First Nat'l Bank Bldg., Birmingham, Ala.
ox F. J. Grace, M.D.....	209½ N. 19th St., Birmingham, Ala.
W. C. Gewin, M.D.....	910 Tuscaloosa Ave. (W. End), Birmingham, Ala.
J. D. Heacock, M.D.....	429 First Nat'l Bank Bldg., Birmingham, Ala.
Geo. A. Hogan, M.D.....	1803 Avenue C, Birmingham, Ala.
J. M. Lowery, M.D.....	2130 6th Ave., Birmingham, Ala.

---

## Past Regents

J. C. Anthony, '06—'07	W. A. Martin, '07—'08
C. G. Arbery, '08—'09	

# LAMBDA CHAPTER

(Installed January 4th, 1907)

VANDERBILT UNIVERSITY  
NASHVILLE, TENN.

CHAPTER HOUSE, 2100 West End, Nashville, Tenn.

## Active Members

- Wm. Ross Austin, '09.....181 Main St., Elkton, Tenn.
- ~ Streater Beall, '09.....1211 Laurel St., Nashville, Tenn.
- ~ + Frank Butenshon, Ph.C., Ph.M., '10, Sc.....Anniston, Ala.
- ~ John Farrell Carter, '10, P.....Scooba, Miss.
- ~ Jos. Frederick Champion, '10, P.....Indianola, Miss.
- Fred Augustus Cleveland, '09.....Pleasant Shade, Tenn.
- ✓ Marion Hope Foster '10, M.....Opelousas, La.
- Elias K. Guinn, '09, M.....R. F. D. No. 2, Houston, Miss.
- ~ James D. Hester, Jr., '09, P.....Collierville, Tenn.
- ~ Millard Fillmore Hudson, '10, P.....Madisonville, Tenn.
- ~ Chas. Evans Jameson, '10, P.....Farmersville, La.
- ~ Jack Edwin Justice, —?.....202 Berry St., Nashville, Tenn.
- ~ R. Milton Latimer, Jr., '09.....Baldwin, Miss.
- ~ Tom. Andrew Mauldin, '09, P.....Baldwin, Miss.
- Earl Clinton McNeeley, '09, P.....Orlinda, Tenn.
- ~ Chas. Henry Mock, '10, P.....Mountain City, Tenn.
- ✓ Noah Philip Norman, '12, M.....Alexandria, La.
- ✓ + Alexander Dunn Ramsey, Ph.C., B.S., '13, M., 710 Boscobel St.,  
Nashville, Tenn.
- ~ Herman Renner, '10, M.....Bessemer, Ala.
- ~ Edward Duncan Taylor, '09, Care of Voight Drug Co., Chattanooga, Tenn.
- Karl Wood, '09, P.....Sapulpa, Oklahoma
- ~ Hugh E. Wright, '09, P.....Orlinda, Tenn.
- Joe Bradford Wright, '11, M.....Elkton, Tenn.
- Ex.—John Dandridge Beakley, '12, M.

## Officers for 1909—'10

Regent, M. H. Foster                      Vice-Regent, M. F. Hudson  
Secretary and Historian, J. B. Wright      Treasurer, A. D. Ramsey

## Active Members in 1908

W. A. Austin, '09	R. M. Latimer, Jr., '09
S. Beall, '09	N. A. Long, '08
F. Butenshon, Ph.C., '08	E. C. McNeeley, '09
F. A. Cleveland, '09	E. G. Morris, Jr., '08
T. J. Draper, '08	J. S. Norton, '08
M. H. Foster, '10	A. D. Ramsey, Ph.C. (B. S., '09)
E. K. Guinn, '09	C. M. Reams, '08
G. C. Harris, '08	G. A. Shoog, '08
R. S. Johnson, '08	E. D. Taylor, '09
G. J. King, '08	H. E. Wright, '09

+ Charter member

## Officers in 1908

Regent, E. C. McNeeley Vice-Regent, R. M. Latimer, Jr.  
 Secretary and Historian, M. H. Foster Treasurer, A. D. Ramsey  
 Chaplain, S. Beall

## Passive Members

- ✓ Merton E. Bell, Ph.C. .... Monticello, Ark.
- ✓ +Roy Turnley Coffman, Ph.C. .... Friendship, Tenn.
- ✓ Thos. Jefferson Draper, .... R. F. D. No. 4, Trenton, Tenn.
- ✓ +Thos. Edward Henry, Jr., Ph.C. .... Corinth, Miss.
- ✓ Wm. Bell Henry, Ph.C. .... Corinth, Miss.
- ✓ Geo. Cornelius Harris, .... Care of Long Bros., Columbus, Miss.
- ✓ Ralph Stephens Johnson, Ph.C. .... Morgantown, W. Va.
- Gilbert J. King, .... Elkton, Tenn.
- ✓ Nathan Aldine Long, Ph.C. .... Blountville, Tenn.
- ✓ +Robt. Goodloe McGahey, 112 S. Hawkins St. (W. End), Birmingham, Ala.
- Elisha Green Morris, Jr., .... Louisburg, Tenn.
- James Slaughter Norton, .... New Castle, Ala.
- Cleveland M. Reams, .... Warren, Tenn.
- Grover Adulph Skoog, .... 1051 Jordan St., Shreveport or Arcadia, La.
- ✓ +James Madison Todd, Ph.C. .... 816 Lafayette St., Decatur, Ala.
- +Chas. Bolling Warner, Ph.C., Care Warner Drug Co., Nashville, Tenn.

## Honorary Member

Jack Edwin Justice, Ph.C., Ph.M., .... 202 Berry St., Nashville, Tenn.

## Unaffiliated Members

- ~ W. F. Beall, .... Sweet Water, Texas
- Asberry Chaffin, .... Gainsboro, Tenn.
- ~ Roy Benton Gaston, .... Columbia, Miss.
- Jas. Felix Guthrie, .... Adamsville, Ala.
- L. C. McCord, .... Louisburg, Tenn.
- ✓ Daniel Rob't Williams, .... Care Washburn Drug Co., Memphis, Tenn.

## Past Regents

R. G. McGahey, '06-'07 T. J. Draper, '07-'08  
 E. C. McNeely, '08-'09

+ Charter member

# MU CHAPTER

(Installed March 4th, 1907)

## MASSACHUSETTS COLLEGE OF PHARMACY BOSTON, MASS.

*Meets First and Third Friday Evenings of Each Month*

DEACON HALL, Washington and West Concord Sts., Boston, Mass.

### Active Members

+ Roland Chas. Adcock, '10	Waltham, Mass.
+ Henry Barone, '10	308 Hanover St., Boston, Mass.
+ John Patrick Barry, Phar.D., '09	Houghton Sq., Lynn, Mass.
+ Leopold Bartel, '07, Phar.D., '09	109 River St., Cambridge, Mass.
Frederick C. Breen, '11	43 Palmer St., Roxbury, Mass.
+ Arthur Baker Curtis, '10	104 Park Ave., Abington, Mass.
+ Walter Gregory Doherty, '11	844 E. 4th St., So. Boston, Mass.
+ Chester Thompson Dolan, '10	Hudson, Mass.
+ Howard Francis Gilbride, '10	23 Rockland Ave., Malden, Mass.
Henry Aloysius Glavin	154 Cabot St., Roxbury, Mass.
+ Herman Thos. Hemmen, '10	39 M. St., So. Boston, Mass.
Harry Brown McCormick, '11	Newcastle, N. B.
+ Rob't Paul McKeogh, '10	Gardner, Mass.
+ Harold McTaggart, '10	Oakland, Maine
+ Leo Chas. Meehan, '10	10 Emmons St., Franklin, Mass.
Walter Linwood Merrill, '11	53 Richardson St., Newton, Mass.
+ John Evangelist Mesquita, '10	185 Canal St., Fall River, Mass.
+ John Grant Molineaux, Phar.D., '09	42 Rockland St., Roxbury, Mass.
+ Richard Ernest Mooney, '10	36 Coolidge Rd., Watertown, Mass.
+ John J. Murphy, '10	Cor. 6th and D. Sts., So. Boston, Mass.
+ Rob't Carl Peterson, '10	10 Brookside Ave., Jam Plains, Mass.
+ Winthrop Morris Quinlan, Phar.D., '09	Care of T. White, Newton Falls, Mass.
Rob't Owen Rockwell, Jr., '11	Everett, Mass.
+ Arthur Winfield Scott, Ph.C., '09	119 Eutaw St., E. Boston, Mass.
Timothy Sholsea Shea, '11	24 Gage St., Worcester, Mass.
+ Philip Monroe Smith, Phar.D., '09	300 Main St., Worcester, Mass.
+ Geo. Henderson Smith, '07, Phar.D., '09	9 George St., Chelsea, Mass.
Francis Herbert Tapley	148 Washington Ave., Chelsea, Mass.
+ Clarence Hathaway Upton, Phar.D., '09	114 Federal St., Boston, Mass.
Wallace Edward Young	8 Silver St., Taunton, Mass.

### Officers for 1909-'10

Regent, J. J. Murphy  
Sec'y, A. W. Scott

Vice-Regent, H. Hemmen  
Treasurer, F. Breen  
Chaplain, R. P. McKeogh

+ Charter member



## Active Members in 1908

S. O. Barnstead, '08	A. F. Loomis, '08
H. Barone, '09	S. E. Morse, '09
J. P. Barry, '09	W. L. Quinlan, '09
E. O. Bemis, '08	D. Reidy, Jr., '08
F. C. Breen, '10	F. D. Salisbury, '08
J. J. Crane, '09	P. M. Smith, '09
J. J. Geagon, '09	E. D. Sperry, '08
F. J. Heiler, '09	P. J. Sullivan
	C. H. Upton, '09

## Officers in 1908

Regent, H. Barone	Vice-Regent, W. G. Doherty
Sec'y, J. J. Murphy	Treasurer, F. Breen

## Passive Members

+ Sidney Ormon Barnstead.....	Care of Mass. College of Pharmacy, Boston, Mass.
+ E. O. Bemis.....	7 Brewster St., Plymouth, Mass.
+ Martin Boland.....	South Natick, Mass.
+ E. W. Burk.....	Natick, Mass.
+ Wm. H. Doherty.....	844 4th St., South Boston, Mass.
+ James A. Donahue.....	Care of Herry's Drug Store, Natick, Mass.
+ Howard Edward Fobes.....	Whitman, Mass.
+ Geo. C. Greene.....	662 Hancock St., Wallaston, Mass.
+ Arthur Fordyce Loomis.....	8 Howard Ave., Holyoke, Mass.
+ Daniel Reidy, Jr.....	1205 Pleasant St., East Weymouth, Mass.
+ F. Douglas Salisbury.....	108 Chelsea St., Charleston, Mass.
+ Earl D. Sperry.....	Woburn, Mass.
+ Peter Jos. Sullivan.....	48 Brett St., Brockton, Mass.
+ Chester E. Tracey.....	Everett, Mass.
+ Chas. F. Wright.....	Care of Hall & Lyons, Waltham, Mass.

## Unaffiliated Members

Florin J. Heiler.....	9 Gardner Ave., Roxbury, Mass.
Sanford E. Morse.....	Sandwich, Mass.

Ex.—Rob't A. Grimes, Phar.D., '09.....So. Boston, Mass.

## Past Regents

Wm. H. Doherty, '07	E. D. Sperry, '08
H. Barone, '08—'09	

+ Charter member

# NU CHAPTER

(Installed November 22d, 1907)

MEDICAL COLLEGE OF THE STATE OF SOUTH CAROLINA  
CHARLESTON, S. C.

*Meets Every Wednesday Evening*

CHAPTER HALL (Old), Roper Hospital Bldg., Green St.  
Charleston, S. C.

## Active Members

✓ Clarence Eugene Andrews, '10, Ph.....	Charleston, S. C.
✓ Clarence Herbert Bailey, '09, Ph.....	Darlington, S. C.
✓ John Hale Barr, '09, Ph.....	Ninety-Six, S. C.
✓ James Miller Duncan, '09, Ph.....	Charleston, S. C.
✓ Thos. Jos. Earle, '09, Ph.....	Greenville, S. C.
✓ Chas. Arthur Epps, '10, Ph.....	Timmons ville, S. C.
✓ Frederic Jos. Felder, Jr., '09.....	Orangeburg, S. C.
James Sample Fouche, '12, M.....	Anderson, S. C.
✓ Marion Glenn Hiers, '09, Ph.....	Smoaks, S. C.
✓ Jas. Millard Horton, '10, Ph.....	Belton, S. C.
✓ Geo. Keitt Hutchison, '09, Ph.....	Newberry, S. C.
✓ Edward Hart Law, '09, Ph.....	Bishopville, S. C.
✓ Abbott, Edward Lake, '10, Ph.....	Florence, S. C.
✓ Edgar Todd McDaniel, '09, Ph.....	Belton, S. C.
Benton McQueen Montgomery, '12, M.....	Kingstree, S. C.
✓ Victor Marion Roberts, '09, Ph.....	Rock Hill, S. C.
✓ Oscar Maxwell Stone, '09, Ph., King and Vanderhorst Sts.,	Charleston, S. C.
✓ Wm. Moss Salley, '09, Ph.....	Orangeburg, S. C.
✓ Walter Gustavus Thomas, '09, Ph.....	Mayesville, S. C.
✓ Wm. Prentiss Walker, '09, Ph.....	132 Smith St., Charleston, S. C.
✓ Wm. Christie Watkins, '09, Ph.....	Pendleton, S. C.
✓ Jas. Haskell Wilcox, '10, Ph.....	Darlington, S. C.
✓ Michael Rob't Willis, '10, Ph.....	Williston S. C.

## Officers for 1909—'10

Regent, C. C. Andrews	Vice-Regent, C. A. Epps
Secretary and Treasurer, Jas. S. Fouche	Historian, J. M. Duncan
Chaplain, E. T. McDaniel	

## Active Members in 1907—'08

M. C. Anderson, '08	M. G. Hiers, '09
W. R. Anderson, '08	J. D. Hodges, '08
C. H. Bailey, '09	G. K. Hutchison, '09
R. W. Bethea, '08	E. H. Law, '09
A. E. Butler, '08	R. M. Ogilvie, '08
C. F. Butler, '08	V. M. Roberts, '09
L. Y. Dumas, '08	W. M. Salley, '09
F. J. Earle, Jr., '09	O. M. Stone, '09
F. J. Felder, Jr., '09	W. G. Thomas, '09
W. P. Walker, '09	

## Officers in 1908

Regent, W. G. Thomas	Vice-Regent, G. K. Hutchison
Secretary and Treasurer, T. J. Earle	Historian, Jas Land, Jr.—Res.
Chaplain, F. J. Felder, Jr.	

## Officers in 1907

Regent, A. E. Butler	Vice-Regent, W. R. Anderson
Secretary and Treasurer, R. M. Ogilvie	Historian, L. Y. Dumas
Chaplain, J. D. Hodge	

## Passive Members

✕ Marsden Causey Anderson.....	Conway, S. C.
✕ +Walter Richardson Anderson.....	Orr Rural Sta., Anderson, S. C.
✕ +Reid Walker Bethea.....	Main St., Marion, S. C.
✓ +Albert Edward Butler.....	369 King St., Charleston, S. C.
✕ +Chas. Foster Butler.....	Anderson, S. C.
✓ +Lucian Yeadon Dumas.....	123 Smith St., Charleston, S. C.
✕ +John Draughon Hodges.....	Florence, S. C.
✓ +Rob't Murdock Ogilvie.....	515 Kelly St., Anderson, S. C.

✕ + Charter member

# XI CHAPTER

(Installed November 23d, 1908)

UNIVERSITY OF WEST VIRGINIA  
MORGANTOWN, W. VA.

*Meets Every Thursday at 7 P. M.*

## Active Members

†Asa W. Adkins, '12	Huntington, W. Va.
†Walter S. Bambrick, '13	New Cumberland, W. Va.
× †Arthur A. Brindley, '12	Swanton, Ohio
× †Arturo Carbonell, '11	Mayaguez, Porto Rico
Harry Franklin Coffman, '13	Cumberland, Md.
†Claude V. Gautier, '11	Huntington, W. Va.
Euster Thomas Goff, '13	Judea, W. Va.
× James H. Guthrie, '12	Romney, W. Va.
Dale Johnson, '12	Uniontown, Pa.
× Samuel J. Morris, '12	Morgantown, W. Va.
× †Cecil Omar Post, '12	Wolf Summit, W. Va.
Clarence James Prickett, '13	Fairmont, W. Va.
†Paul Rider, '11	West Liberty, W. Va.
× Harry L. Stilphen, '12	Gardiner, Maine
Thurmond Elroy Vass, '13	Bluefield, W. Va.
†Archie C. Weaver, '11	658 Spruce St., Morgantown, W. Va.

## Officers for 1909—'10

Regent, W. S. Bambrick	Vice-Regent, C. O. Post
Secretary and Historian, S. J. Morris	Treasurer, A. W. Adkins

## Officers for 1909

Regent, C. V. Gautier	Vice-Regent, A. C. Weaver
Secretary, P. Rider	Treasurer, A. A. Brindley

## Honorary Members

- ✓ Justin F. Grant, Ph.B., M.D..... W. Va. University, Morgantown, Va.
- Albert M. Reese, Ph.D..... W. Va. University, Morgantown, W. Va.
- ✓ John L. Sheldon. Ph.D..... W. Va. University, Morgantown, W. Va.

## Unaffiliated Member

Wm. Bruns Piles.....Huntington, W. Va.

† Charter member

# OMICRON CHAPTER

(Installed December 5th, 1908)

UNIVERSITY OF NASHVILLE

NASHVILLE, TENN.

*Meets Every Saturday at 8 P. M.*

CHAPTER HOUSE, 421½ Union St., Nashville, Tenn.

## Active Members

+S. Frank Aycock, '11, M.....	Nashville, Tenn.
S. S. Barnette, '10, M.....	Kilgore, Texas
+L. E. Bransford, '11, M.....	Aberdeen, Miss.
E. M. Clark, '11, M.....	Strong, Ark.
Frank B. Clark, '12, M.....	Red Bowling Springs, Tenn.
+Samuel S. Coe, '12, M.....	Greensboro, N. C.
+Walter L. Gossett, '11, M.....	Portland, Tenn.
+F. S. Harper, '11, M.....	Marion, Tenn.
Chas. Edward Hildreth, '09.....	Mattoon, Ill.
Wm. Wilkins Holland, '09.....	Newbern, Tenn.
+D. C. McLean, '10, M.....	De Kalb, Miss.
J. Nathan Norris, '09, M.....	McConnells, Ala.
Arthur W. Nunnery, '12, M.....	Granite, Okla.
Jos. H. Pankey, '08, Post M.....	Dodson, La.
+Flavius O. Plunkett, '11, M.....	Greensboro, N. C.
Harrison H. Shoulders, '09, M.....	Red Bowling Springs, Tenn.
H. S. Shoulders, '12, M.....	Red Bowling Springs, Tenn.
+John G. Thomas, Jr., '11, M.....	Oklahoma City, Okla.
+D. T. Turnipseed, '11, M.....	McCool, Miss.
+Guy S. Waters, '11, M.....	Prospect, Tenn.

## Officers for 1908-'09

Regent, W. L. Gossett  
Secretary, F. O. Plunkett  
Historian, G. F. Aycock

Vice-Regent, F. S. Harper  
Treasurer, G. S. Waters  
Chaplain, S. S. Coe

+ Charter member



# PI CHAPTER

(Installed December 12th, 1908)

TULANE UNIVERSITY  
NEW ORLEANS, LA.

---

## Active Members

+Sam Doey Farrior, '13, M.....Letohatchee, Ala.  
+Harry Todd Fenn, '12, M.....Clayton, Ala.  
+John Frank McKinely, '13, M.....Clinton, La.  
+Hugh Duncan McPherson, '13, M.....Letohatchee, Ala.  
+Kirk Stanley Odom, '12, M.....Baton Rouge, La.  
Bishop Newton Pipes, '13, M.....Calhoun, La.  
Wm. Baldwin Prasser, '12, M.....Alexandria, La.  
Grover Cleveland Reynolds, '12, M.....Clio, Ohio  
+James Cleveland Roberts, '12, M.....Olive Branch, La.

---

## Officers

Regent, G. C. Reynolds  
Sec'y and Treas., J. C. Roberts

Vice-Regent /  
Historian { S. D. Farrior

---

+ Charter member

# RHO CHAPTER

(Installed January 30th, 1909)

ATLANTA COLLEGE OF PHYSICIANS AND SURGEONS  
ATLANTA, GA.

## Active Members

Ira Walker Birdsong, '09, M.	Thomason, Ga.
+Leon Edward Braunner, '10, M.	Andersia, Ala.
+Rob't Lee Bryans, '11, M.	108 E. Wright St., Pensacola, Fla.
Ben Hill Clifton, '12, M.	Lyons, Ga.
Cecil Curtis Collins, '12, M.	Goodwater, Ala.
Noble Camp Doss, '12, M.	Rome, Ga.
+Henry Turner Edmonson, '11, M.	Paro, Ga.
Clarence Barnes Grier, '11, M.	149 Oakland Ave., Atlanta, Ga.
Claude Griffin, '11, M.	Temper, Ga.
+Le Roy Smith Griffin, '11, M.	Paro, Ga.
Frank Scott Grover, Jr., '11, M.	Houston, Texas
Rob't Durand Harden, '11, M.	Jackson, Ga.
Louis Monroe Hawkins, '10, M.	Warwick, Ga.
James Roscoe Henley, '12, M.	Dode City, Fla.
James Capers Jones, '11, M.	Gulfport, Miss.
+Rob't Cleveland Loven, '13, M.	Newall, Ala.
Will Hale Malone, '12, M.	Villa Rica, Ga.
+John Rodney Manley, '13, M.	Roanoke, Ala.
+Earl Hobart McRae, '11, M.	Lakeland, Fla.
John Cleveland Millsop, '10, M.	Moultrie, Ga.
+Howell P. Morris, '11, M.	Brewton, Ala.
John Gordon Saggus, '12, M.	Crawfordville, Ga.
+Wilbur Moate Scott, '12, M.	2011 Hubbert St., Jacksonville, Fla.
Wm. Albert Sibbett, '09, M.	Douglas, Ga.
John R. Smith, '09, M.	Douglas, Ga.
Smith Lanier Turner, '10, M.	Otter Creek, Fla.

## Honorary Member

Walter Clarence Bryan, M.D. Douglas, Ga.

## Officers

Regent, H. P. Morris  
Secretary, E. H. McRae  
Vice-Regent, Herbert Lee Bryan  
Treasurer, H. T. Edmonson  
Historian and Chaplain, W. M. Scott

+ Charter member

# SIGMA CHAPTER

(Installed February 6th, 1909)

BALTIMORE COLLEGE OF PHYSICIANS AND SURGEONS  
BALTIMORE, MD.

*Meets First and Third Thursday of Each Month, 7:30 P. M.*

PROGRESS HALL, 416 West Fayette Street, Baltimore, Maryland

## Active Members

+Grover Cleveland Blake, '10.....	Scarbro, W. Va.
+Ovid Sylvester Campbell, '10.....	Volga, W. Va.
Henry Turner Edmondson, '11.....	Quitman, Ga.
Claude V. Gauttier, '11.....	Huntington, W. Va.
+Geo. Floyd Grisinger, '10.....	Vanetta, W. Va.
J. K. Guthrie, '12.....	Romney, W. Va.
+Wm. Glenn Harper, '10.....	Elkins, W. Va.
+Gregory Leo Higgins, '10.....	Carbondale, Pa.
+Wm. Byrd Hunter, '10.....	Beckley, W. Va.
Dale Johnson, '12.....	Uniontown, Pa.
Jos. F. Keegan, '11.....	89 Church Street, New Haven, Conn.
+Wm. Herbert Kelsea, '10.....	Lonstowne Sta., Picton Co., Nova Scotia
+Patrick Soosfield Morgan, '11.....	Piedmont, W. Va.
+John Thomas Powers, '10.....	P. O. Box No. 412, North Sydney, Nova Scotia
Paul Rider, '11.....	West Liberty, W. Va.
+Elmer Porter Shillingburg, '10.....	Gormanian, W. Va.
+Jessie Roy Tuckwiller, '10.....	Lewisburg, W. Va.

## Officers

Regent, W. G. Harper  
Secretary, G. C. Blake

Vice-Regent, G. L. Higgins  
Treasurer, G. F. Grissinger

+ Charter member

# TAU CHAPTER

(Installed March 13th, 1909)

PRECLINIC COLLEGE, UNIVERSITY OF ALABAMA  
UNIVERSITY, TUSCALOOSA, ALA.

---

## Active Members

✓ +Houston Carslyle Chambers, '11, M.....	Snoddy, Ala.
✓ +Roscoe Renfro Duke, '12, M.....	Gadsdon, Ala.
+Jas. Johnson Durrett, '11, M. & P.....	Northport, Ala.
✓ +Albert Charles Jackson, '12, M.....	Notosulga, Ala.
+Carsner Jefferson Lewis, '12, M.....	Blocton, Ala.
✓ +Wm. Howard Slaughter, '11, M.....	Ten Saw, Ala.
+Wright Belt Slaughter, '12, M.....	Ten Saw, Ala.

---

## Officers for 1909

Regent, J. J. Durrett  
Secretary-Hist., Wm. H. Slaughter

Vice-Regent, H. C. Chambers  
Treasurer, R. R. Duke

---

+ Charter member

# UPSILON CHAPTER

(Organized as the Di Mu Club, January 10th, 1909; installed as Upsilon Chapter, April 17th, 1909.)

## LOUISVILLE COLLEGE OF PHARMACY

*Meets in the College Library*

---

### Active Members

✕ † Samuel Cyrus Barron, '09.....	Salvisa, Ky.
✕ † John Bornhauser, '09.....	Dorep's Point, Louisville, Ky.
• † John B. Hatfield, '09.....	1489 S. 4th Street, Louisville, Ky.
✕ † James P. Heffley, '10.....	Ferris, Texas
✕ † Asher Elwood Kennedy, '09.....	Hickman, Ky.
✕ † Earl Douglas Mullins, '09.....	Wingo, Ky.
✕ † Claude A. Passmore, '09.....	Barrett & Breck, Louisville, Ky.
✕ † W. Hilton Ratterree, '09.....	411 S. 21st Street, Louisville, Ky.
✕ † Henry D. Richardson, '10.....	St. Charles Flats, Louisville, Ky.
✕ † Peter Basil Smith, '10.....	24th and Chestnut, Louisville, Ky.
✕ † Chester Albert Struby, '08.....	26th and Portland Ave., Louisville, Ky.
✕ † Edgar Ray Turner, '09.....	Upton, Ky.
✓ † Wm. Oscar Votteler, '10.....	Shelly and Oak, Louisville, Ky.

---

### Officers

Regent, C. A. Struby  
Secretary-Hist., P. B. Smith

Vice-Regent, W. O. Votteler  
Treasurer, J. B. Hatfield

---

### Honorary Members

✕ † Gordon Laten Curry, '92.....	Louisville College of Pharmacy, Louisville, Ky.
✕ † Jeff Strout, '96.....	2104 W. Jefferson St., Louisville, Ky.

---

† Charter member





# Graduate Chapters

(ALUMNI CHAPTERS)



## Establishment of Graduate (Alumni) Chapters

---

“ Alumni Chapters of this Fraternity may be established in any city or limited section (as a county) of the United States of America.

Applications shall be made in writting to the Grand Regent, the Grand Secretary and Treasurer, or to the Chairman of the Legislative Committee, and shall be signed by five (5) or more graduated, unaffiliated or honorary members of Kappa Psi residing in the said city or section.

No Charter shall be issued to any Alumni Chapter until the Charter Fee of ten (10) dollars shall have been paid in full to the Grand Secretary and Treasurer.

Alumni Chapters shall be instituted only after the application for such has been favorably acted upon by a majority of the Legislative Committee, by the Grand Regent and by that Collegate Chapter situated nearest to the proposed Alumni Chapter.

Alumni Chapters may include in their membership, members from both Medical and Pharmacal Chapters.”— (Constitution. Art. XIII, Sections 1, 2, 3, 4 and 5.)

# PHILADELPHIA CHAPTER

(Installed October 23d, 1907)

PHILADELPHIA, PA.

---

## Members

Herbert S. Anthony, P.D.	<i>Eta</i>
Dean B. Crawford, P.D.	<i>Eta</i>
Geo. Covell Davy, P.D.	<i>Eta</i>
Franklin W. Earl, P.D.	<i>Eta</i>
W. Wetheral Foster, Jr., P.D.	<i>Eta</i>
B. Russell Hurst, P.D.	<i>Eta</i>
Walter Jessup, P.D.	<i>Eta</i>
Fred B. Kelty, P.D.	<i>Eta</i>
A. Newton McCausland, P.D.	<i>Eta</i>
G. Frederic Wagner, P.D.	<i>Eta</i>
Paul D. Witner, P.D.	<i>Eta</i>

---

## Officers for 1909

Regent, G. C. Davy	Vice-Regent, D. B. Crawford
Secretary, H. S. Godshall	Treasurer, F. B. Kelty

---

## Officers in 1908

Regent, G. C. Davy	Vice-Regent, D. B. Crawford
Secretary, F. W. Earl	Treasurer, F. B. Kelty

# NEW YORK CHAPTER

(Installed February 2d, 1908)

NEW YORK, N. Y.

## Members

Benedict B. Alt, Phar.D.	Gamma
Chas. W. Bass, P.D.	Eta
Frank G. Bradtke, Ph.C., Phar.D.	Gamma
J. Francis Burt, Ph.G.	Gamma
Jos. H. Cahoon, M.D.	Delta
Chas. F. Chandler, Ph.D., D.Sc.	Gamma Honor
Virgil Coblentz, Phar.M., Ph.D.	Gamma Honor
Chas. E. Daniels, Ph.G.	Gamma
Geo. C. Diekman, Ph.G., M.D.	Gamma Honor
Le Roy Duckworth, Ph.G.	Gamma
Eugene A. E. Dupin, Phar.D.	Gamma
Press Eldridge, Jr., P. G. R.	Hillhouse
Paschal M. Everts, Ph.G.	Gamma
Geo. A. Ferguson, Ph.B.	Gamma Honor
Willard J. Ferrier, Ph.G.	Gamma
Henry J. Goeckel, P.D., P. G. H. & E.	Gamma
Wm. Hoburg, Ph.G.	Gamma Honor
Claude Hutchins, Ph.G.	Gamma
Geo. W. Koch, Phar.D.	Gamma
Wm. E. Malone, Ph.G.	Gamma
Jos. B. McConnon, Ph.G.	Gamma
Oakley A. Morhous, Phar.D.	Gamma
Paul E. Neilsen, Ph.G.	Gamma
John Oehler, Ph.G.	Gamma
Claud C. Perdoe, Ph.G.	Gamma
Harry A. Reynolds, Ph.G.	Gamma
Henry H. Rusby, M.D.	Gamma Honor
Anton Voresik, Phar.D.	Gamma Honor
Hassow von Wedel, Phar.D.	Gamma

## Officers for 1909

Regent, P. E. Neilsen	Vice-Regent, Hassow von Wedel
Secretary-Treas., L. R. Duckworth	Historian, Press Eldridge, Jr.

## Officers in 1908

Regent, P. M. Everts	Vice-Regent, Hassow von Wedel
Secretary-Treasurer, J. F. Burt	Historian, H. J. Goeckel

Address all communications to

Le Roy Duckworth, Secretary, 106th St., Manhattan Ave., N. Y. City.

# BALTIMORE CHAPTER

(Installed May 6th, 1908)

BALTIMORE, MD.

---

## Members

Jas. H. Baker, M.D., D.D.S.....	<i>Epsilon Honor</i>
Jas. A. Black, Phar.D.....	<i>Delta</i>
Josiah S. Bowen, M.D., P. G. R.....	<i>Delta</i>
Edw. L. Bowlus, M.D.....	<i>Delta</i>
Walter A. Cox, M.D.....	<i>Epsilon</i>
John F. Hawkins, M.D.....	<i>Epsilon</i>
Robinette B. Hayes, M.D., P. G. V. R.....	<i>Delta</i>
Stephen C. Hess, Phar.D.....	<i>Delta</i>
A. B. Lennan, M.D.....	<i>Delta</i>
E. Frederick Morris, M.D.....	<i>Epsilon</i>
A. N. Owensby, M.D.....	<i>Delta</i>
J. Dawson Reeder, M.D., P. G. S. & T.....	<i>Delta</i>
F. Edw. Smith, M.D.....	<i>Epsilon</i>
Wm. S. Smith, M.D.....	<i>Epsilon Honor</i>
Thos. F. A. Stevens, Phar.D.....	<i>Delta</i>
Cecil C. Stewart, M.D.....	<i>Epsilon Honor</i>

---

## Officers for 1908

Regent, R. B. Hayes, M.D.	Vice-Regent, J. D. Reeder, M.D.
Secretary, Jas. A. Black, Phar.D.	Treasurer, J. H. Baker, M.D., D.D.S.



# BIRMINGHAM CHAPTER

(Installed October 28th, 1909)

BIRMINGHAM, ALA.

---

## Members

J. C. Anthony, M.D.	<i>Kappa</i>
H. S. Armistead	<i>Kappa</i>
A. R. Bliss, P.D.	<i>Gamma</i>
J. W. Black, M.D.	<i>Kappa</i>
J. R. Chandler	<i>Kappa</i>
G. M. Fields	<i>Kappa</i>
W. E. Gewin, M.D.	<i>Epsilon</i>
Arthur Leon Glenn	<i>Kappa</i>
J. I. Goodwin	<i>Kappa</i>
W. F. Hamilton	<i>Kappa</i>
F. W. Harris	<i>Kappa</i>
I. N. Jones	<i>Kappa</i>
W. A. Lavender	<i>Kappa</i>
Wade A. Martin, M.D.	<i>Kappa</i>
D. S. Moore, Jr., M.D.	<i>Kappa</i>
J. S. Norton	<i>Lambda</i>
O. R. Sigrest	<i>Kappa</i>
L. G. Woodson, M.D.	<i>Kappa Honor</i>

---

## Officers 1909-10

Regent, J. C. Anthony, M.D.	Vice-Regent, D. S. Moore, Jr.
Secretary, J. W. Black, M.D.	Treasurer, W. A. Martin, M.D.
Historian, A. R. Bliss, P. D.	



## Elcademic Chapter



# HILLHOUSE CHAPTER

(Organized June 12th, 1894 ; installed October 7th, 1894 ; withdrawn  
June 30th, 1895)

## HILLHOUSE HIGH SCHOOL NEW HAVEN, CONN.

### ALPHA CHAPTER (Original)

NEW HAVEN, CONN.

(Organized December 10th, 1895)

#### Members

*Joseph*  
*P*  
*565 Howard Ave.*  
John J. Bergin.....New Haven, Conn.  
Lewis Bishop.....71 Whaley Ave., New Haven, Conn.  
Charles Clark.....New Haven, Conn.  
Wm. F. Clark.....Burton, W. Va.  
Frank Conklin.....New Mexico (?)  
Press Eldridge, Jr.....51 Cedar Place, Yonkers, N. Y.  
Oscar Erickson.....care Winchester Arms Co., New Haven, Conn.  
Albert Koechler.....New Haven, Conn.  
John Murran.....New Haven, Conn.  
Lewis Oakley.....care Penna. Div. N.Y.C. & H.R.R., Corning, N. Y.  
F. Harvey Smith.....27 Westminster Street, Providence, R. I. (?)  
Francis Wrinn.....Washington Street, New Haven, Conn.

*did*  
*Robt. Ellsworth Smith, 387 Crown St., " , "*  
*'96, Yale '99S.*

#### Officers of Hillhouse

June 12, 1894, to January 1, 1895

Regent, Wm. F. Clark

Vice-Regent, Francis Wrinn

Secretary, Press Eldridge, Jr.

Treasurer, Oscar Erickson

January 1, 1895, to June 30, 1895.

Regent, Press Eldridge, Jr.

Vice-Regent, Wm. F. Clark

Secretary, Albert Koechler

Treasurer, Oscar Erickson

#### First Officers of Alpha Chapter

*named council?*  
Grand Regent, F. Harvey Smith    Grand Vice-Regent, Press Eldridge, Jr.

Grand Secretary and Treasurer, Lewis Bishop

Historian, Lewis Oakley

# CHAPTER ROLL

## Academic Chapters

- \* *Cheshire* (1879).....Cheshire Military Academy.....Cheshire, Conn.  
\* *Russell* (1879).....Russell's Military Academy....New Haven, Conn.  
\* *Hillhouse* (1895-96)....Hillhouse High School.....New Haven, Conn.
- 

## Executive Chapter

- Alpha*.....Grand Chapter.....Wilmington, Del.
- 

## Collegiate Chapters

- \* *Beta* (1893-1903)....University College of Medicine.....Richmond, Va.  
*Gamma*.....Columbia University.....New York, N. Y.  
*Delta*.....University of Maryland.....Baltimore, Md.  
*Epsilon*.....Maryland College of Medicine.....Baltimore, Md.  
\* *Zeta* (1902-1906)....Georgetown University.....Washington, D. C.  
*Eta*.....Philadelphia Coll. of Pharmacy...Philadelphia, Pa.  
\* *Theta* (1904-1906)...Medical College of Virginia.....Richmond, Va.  
*Iota*.....University of Alabama.....Mobile, Ala.  
*Kappa*.....Birmingham Medical College....Birmingham, Ala.  
*Lambda*.....Vanderbilt University.....Nashville, Tenn.  
*Mu*.....Massachusetts Coll. of Pharmacy.....Boston, Mass.  
*Nu*.....Medical Coll. of South Carolina...Charleston, S. C.  
*Xi*.....University of West Virginia....Morgantown, W. Va.  
*Omicron*.....University of Nashville.....Nashville, Tenn.  
*Pi*.....Tulane University.....New Orleans, La.  
*Rho*.....Atlanta Coll. of Physicians and Surgeons..Atlanta, Ga.  
*Sigma*.....Baltimore College of Physicians and Surgeons,  
Baltimore, Md.  
*Tau*.....University of Alabama, Preclinic College,  
Tuscaloosa, Ala.  
*Upsilon*.....Louisville College of Pharmacy.....Louisville, Ky.
- 

## Graduate Chapters

- Philadelphia*.....Philadelphia, Pa.  
*New York*.....New York, N. Y.  
*Baltimore*.....Baltimore, Md.  
*Birmingham*.....Birmingham, Ala.

---

\* Chapter now out of existence]

# RECAPITULATION

The table below indicates the yearly growth of the Fraternity since 1902, when the first attempt was made to keep an official record.

	1902			1903			1904			1905			1906			1907			1908			1909		
* A.	P.	H.	U.	A.	P.	H.	U.	A.	P.	H.	U.	A.	P.	H.	U.	A.	P.	H.	U.	A.	P.	H.	U.	
Hillhouse.....	11	...	...	11	...	...	...	11	...	...	...	11	...	...	...	11	...	...	...	11	...	...	...	
Beta.....	15	11	7	3	15	14	7	3	17	19	7	3	16	28	7	3	24	7	3	...	24	7	3	
Gamma.....	30	43	8	...	29	64	10	...	32	84	10	...	41	119	10	...	37	138	10	...	18	155	10	
Delta.....	47	13	...	...	42	26	...	3	28	46	...	8	40	65	...	8	22	89	...	10	30	97	...	
Epsilon.....	39	5	9	...	52	24	12	...	55	39	13	6	5	16	99	9	5	18	104	9	8	25	109	
Zeta.....	19	...	...	2	27	7	2	...	24	16	2	...	17	25	2	...	25	2	17	...	25	2	17	
Eta.....	...	...	...	...	13	19	...	...	29	17	...	...	4	21	42	...	4	33	57	...	4	44	65	
Theta.....	...	...	...	...	11	...	...	...	12	3	...	...	13	3	...	...	8	...	10	...	10	...	10	
Iota.....	...	...	...	...	...	...	...	...	18	...	...	...	23	...	6	...	22	16	6	...	26	21	7	
Kappa.....	...	...	...	...	...	...	...	...	...	...	...	...	16	...	1	...	19	8	1	...	22	6	6	
Lambda.....	...	...	...	...	...	...	...	...	...	...	...	...	...	...	...	...	18	...	...	...	20	7	1	
Mu.....	...	...	...	...	...	...	...	...	...	...	...	...	...	...	...	...	16	...	...	...	18	10	...	
Nu.....	...	...	...	...	...	...	...	...	...	...	...	...	...	...	...	...	20	...	...	...	20	...	...	
Xi.....	...	...	...	...	...	...	...	...	...	...	...	...	...	...	...	...	...	...	...	...	23	8	...	
Omicron.....	...	...	...	...	...	...	...	...	...	...	...	...	...	...	...	...	...	...	...	...	16	3	...	
Pi.....	...	...	...	...	...	...	...	...	...	...	...	...	...	...	...	...	...	...	...	...	20	...	...	
Rho.....	...	...	...	...	...	...	...	...	...	...	...	...	...	...	...	...	...	...	...	...	9	...	...	
Sigma.....	...	...	...	...	...	...	...	...	...	...	...	...	...	...	...	...	...	...	...	...	26	...	...	
Tau.....	...	...	...	...	...	...	...	...	...	...	...	...	...	...	...	...	...	...	...	...	17	...	...	
Upsilon.....	...	...	...	...	...	...	...	...	...	...	...	...	...	...	...	...	...	...	...	...	7	...	...	
Summary.....	150	83	24	3	173	165	31	6	196	232	32	16	207	322	32	20	203	392	33	25	169	479	35	52
Total.....	2 6 0			3 7 5			4 7 6			5 8 1			6 5 3			7 3 5			8 8 8			1 1 0 4		

Graduate Chapter—Philadelphia, 11; New York, 30; Baltimore, 13; Birmingham, 18.

\* A.—Active; P.—Passive; H.—Honorary; and U.—Unaffiliated member.



# ALPHABETICAL INDEX

## Members of Kappa Psi Fraternity



1909



### ABBREVIATIONS

B.....	Beta	Xi.....	Xi
G.....	Gamma	O.....	Omicron
D.....	Delta	Pi.....	Pi
Eps.....	Epsilon	Rho.....	Rho
Z.....	Zeta	S.....	Sigma
Eta.....	Eta	Tau.....	Tau
T.....	Theta	Ups.....	Upsilon
I.....	Iota	Phila.....	Philadelphia
K.....	Kappa	N. Y.....	New York
L.....	Lambda	Balto.....	Baltimore
M.....	Mu	B'm'gh.....	Birmingham
N.....	Nu	HH.....	Hillhouse

## A

- |   |   |   |
|---|---|---|
| <p>W. H. Abernathy—I.<br/>K. C. Ackley—Eta.<br/>R. D. Adams—Z.<br/>R. C. Adcock—M.<br/>A. W. Adkins—Xi.<br/>L. C. Aldrich—Eps.<br/>G. W. Alexander—Z.<br/>T. W. Alexander—D.<br/>F. M. R. Allen—G.<br/>I. A. B. Allen—Eps.<br/>O. Alpers—G.<br/>B. B. Alt—G.<br/>B. L. Ambrose—G.</p> | <p>J. S. Anderson—D.<br/>M. C. Anderson—N.<br/>W. R. Anderson—N.<br/>C. E. Andrews—N.<br/>R. M. Annis—G.<br/>J. E. Anrig—G.<br/>H. S. Anthony—Eta.<br/>J. C. Anthony—K. &amp;<br/>    B'm'gh.<br/>S. H. Apperious—Z.<br/>L. Archer—Eps.<br/>C. G. Arbery—K.</p> | <p>H. S. Armistead—K. &amp;<br/>    B'm'gh.<br/>J. R. Armistead—Eps.<br/>J. H. Ashcraft—I.<br/>M. Ashford—Z.<br/>F. L. Ashton—B.<br/>W. D. Ashton—G.<br/>G. P. Asper—D.<br/>E. Auchenpaugh—G.<br/>W. R. Austin—L.<br/>W. H. Avery—K.<br/>G. F. Aycock—O.<br/>C. W. Ayers—G.</p> |
|---|---|---|

## B

- |   |   |  |
|---|---|--|
| <p>C. H. Bailey—N.<br/>J. Baker—Eps.<br/>J. H. Baker—Eps.<br/>L. A. Baker—Eps.<br/>E. H. Ball—Eps.<br/>F. A. Balmert—D.<br/>W. S. Bambrick—Xi.<br/>R. B. Bander—Eta.<br/>S. J. Bannon—Eta.<br/>E. Banzoff—G.<br/>H. Barone—M.<br/>W. E. Barnard—I.<br/>S. S. Barnette—O.<br/>S. O. Barnstead—M.<br/>J. H. Barr—N.<br/>W. J. Barrett—Eps.<br/>S. C. Barron—Ups.<br/>A. L. Barrow—D.<br/>J. P. Barry—M.<br/>L. Bartel—M.<br/>A. L. Baskin—Eta.<br/>C. W. Bass—Eta.<br/>I. C. Bates—I.<br/>W. M. Bander—Eta.<br/>C. W. Baxter—G.<br/>J. H. Bay—D.<br/>W. F. Beall—L.<br/>S. Beall—L.<br/>H. M. Beaman—Eta.<br/>J. S. Beaty—D.<br/>W. F. Bechner—Eps.</p> | <p>C. C. Becker—G.<br/>M. G. Beebe—G.<br/>B. F. Behrman—D.<br/>M. B. Bell—D.<br/>M. E. Bell—L.<br/>E. O. Bemis—M.<br/>G. W. Bendt—G.<br/>R. J. Benham—G.<br/>W. C. Bennett—D.<br/>C. I. Benson—D.<br/>S. R. M. Benson—G.<br/>J. J. Bergin—HH.<br/>W. H. Berth—Z.<br/>R. W. Bethea—N.<br/>B. W. Bird—Eps.<br/>J. H. Bird—Eps.<br/>I. W. Birdsong—Rho.<br/>L. Bishop—HH.<br/>T. M. Bizzell—D.<br/>I. A. Black—I.<br/>J. A. Black—D.<br/>J. W. Black—K.<br/>F. A. Blackwell—D.<br/>E. W. Blake—G.<br/>G. C. Blake—Eps &amp; Sig.<br/>A. R. Bliss—G &amp; B'mg'h.<br/>J. M. Blodgett—D. &amp; Eps.<br/>L. E. Boesser—Eta.<br/>M. Boland—M.<br/>J. E. Bonner—Eta.<br/>B. W. Booth—I.</p> | <p>F. J. Born—Eps.<br/>J. Bornhauser—Up.<br/>C. H. Bose—Eta.<br/>W. D. Bost—Eta.<br/>W. I. Bourgoon—Eta.<br/>C. Bowden—I.<br/>J. S. Bowen—D.<br/>S. C. Bowers—Eps.<br/>E. L. Bowlus—D.<br/>T. T. Box—K.<br/>J. W. Boyer—Eps.<br/>P. L. Boyer—D.<br/>W. S. Boyd—G.<br/>K. E. Bradley—Eta.<br/>R. Bradley—G.<br/>R. D. Bradner, Jr.—G.<br/>F. G. Bradtke—G.<br/>H. Branham—Eps.<br/>J. Branham—Eps.<br/>F. J. Brannigan—G.<br/>L. E. Bransford—O.<br/>L. R. Braswell—G.<br/>L. E. Braunner—Rho.<br/>A. S. Breakey—G.<br/>F. C. Breen—M.<br/>J. S. Breen—Eta.<br/>C. J. Breet—G.<br/>J. S. Brewer—G.<br/>P. A. Brewer—G.<br/>T. Bridges—K.<br/>A. A. Brindley—Xi.</p> |
|---|---|--|

J. T. Britton—G.  
J. W. Broadnax—B.  
E. P. Broderick—G.  
W. J. Brokaw—G.  
F. S. Brook—G.  
C. M. Brown—Eps.  
H. P. Brown—G.  
W. E. Brown—Eta.  
W. H. Brown—K.  
E. J. Brownell—G.

J. Bruefriend—G.  
G. M. Brummel—G.  
W. C. Bryan—Rho.  
R. L. Bryans—Rho.  
C. H. Bubert—Eps.  
A. M. Buchanan—D.  
H. S. Buchman—Eta.  
S. W. Bull—Eps.  
R. R. Bunner—Eps.  
E. W. Burk—M.

E. F. Burke—G.  
F. B. Burke—Z.  
D. C. Burks—Theta.  
J. F. Burt—G.  
F. Butenshon—L.  
A. E. Butler—N.  
C. F. Butler—N.  
J. F. Byrne—Z. & D.  
L. F. Byrnes—Z.

## C

W. M. Caffee—K.  
J. H. Cahoon—D. & Eps.  
T. E. Callahan—Eps.  
D. S. Campbell—S.  
W. D. Campbell—D.  
A. E. Cannon—D.  
A. Carbonell—Xi.  
R. S. Carey—D.  
R. C. Carnal—D.  
J. Carney—Z.  
G. Carnathan—I.  
G. Carpenter—D.  
J. Carrebella—D.  
V. A. Carrington—D.  
J. Carroll—D.  
H. Carson—D.  
F. Carter—L.  
T. Cartwright—G.  
Cast—Eta.  
E. Cathell—D.  
Cawood—D.  
Chaffin—L.  
C. Chambers—Tau.  
F. Champion—L.  
H. Champlin—G.  
M. Chapman—G.  
F. Chandler—G.  
R. Chandler—K.  
el Chandler—K.

I. D. Chaney—D.  
C. C. Chidester—D.  
M. D. Chisholm—B.  
G. F. Christian—Eps.  
C. Clark—HH.  
E. M. Clark—O.  
F. B. Clark—O.  
M. R. Clark—Eta.  
W. F. Clark—D. & H. H.  
A. B. Clarke—D.  
W. E. Clarke—Eta.  
C. A. Clemmer—B.  
F. A. Cleveland—L.  
B. H. Clifton—Rho.  
V. Coblentz—G.  
S. S. Coe—O.  
D. D. Coffey—D.  
H. F. Coffman—Xi.  
R. T. Coffman—L.  
A. E. Colcord—G.  
A. E. Cole—G.  
A. J. Cole—D.  
C. D. Cole—G.  
P. L. Coleburg—Eta.  
D. C. Coleman—Z.  
G. S. Coleman—T.  
Wm. Coleman—D.  
P. A. Coles—Eta.  
L. B. Collier, Jr.—D.

C. B. Collins—D.  
C. C. Collins—Rho.  
J. T. Colloway—K.  
R. S. Conaway—Eps.  
F. Conklin—H. H.  
J. F. Conlin—G.  
J. C. Conn—Eps.  
L. C. Connelly—Eta.  
G. J. Connor—Eps.  
H. B. Cook—Eps.  
J. W. Coppedge—G.  
C. N. Cornell—G.  
A. D. Cowles—I.  
C. A. Cox—Eps.  
J. J. Crane—M.  
A. E. Cranston—Eps.  
D. B. Crawford—Eta.  
A. E. Creig—Z.  
F. Crogan—Z.  
H. W. Crossland—Eps.  
R. J. Cunniff—Eps.  
J. C. Cunningham—Eps.  
M. H. Cunningham—Eta.  
J. D. Curran—Z.  
A. Currinder—Eta.  
A. B. Currinder—Eps.  
G. L. Curry—Ups.  
A. B. Curtis—M.  
R. W. Cuthbert—Eta.

## D

- |                        |                   |                    |
|------------------------|-------------------|--------------------|
| E. C. Dahms—G.         | E. S. Dennis—I.   | R. H. Drake—K.     |
| J. J. Dailey—I.        | J. A. Dent—Eps.   | T. J. Draper—L.    |
| E. O. Dalton—G.        | F. Dershide—G.    | L. M. Dremay—Z.    |
| C. E. Daniels—G.       | G. E. Diekman—G.  | D. O. Du Bose—Eps. |
| F. E. Darby—D.         | M. L. Dillon—Eps. | L. R. Duckworth—G. |
| F. O. Darby—Eps.       | S. Dix—Eps.       | J. Duff—Eps.       |
| C. J. Dars—G.          | W. L. Dodson—I.   | J. A. Duguid—D.    |
| G. H. Davis            | W. G. Doherty—M.  | R. R. Duke—Tau.    |
| E. M. Davis—G.         | W. H. Doherty—M.  | H. K. Dulaney—D.   |
| G. C. Davy—Eta.        | C. T. Dolan—M.    | L. Y. Dumas—N.     |
| J. T. Dawkins—I.       | J. A. Donahue—M.  | J. M. Duncan—N.    |
| W. P. Day—Eps.         | B. H. Dorsey—D.   | J. Dunn—B.         |
| R. Deck—Eta.           | N. C. Doss—Rho.   | J. T. Dunn—Z.      |
| A. B. Decker—G.        | G. B. Downes—D.   | R. Dunn—Z.         |
| L. B. Decker—G.        | J. E. Dowdy—D.    | W. W. Dunn—B.      |
| J. L. DeCormis, Jr.—B. | K. H. Driggs—G.   | E. A. Dupin—G.     |
| R. D. Dedwylder—I.     | G. Drain—Eps.     | J. H. Durrett—I.   |
| H. T. DeFord—Eps.      |                   | J. J. Durrett—Tau. |
| O. A. Delle—Eta.       |                   | V. H. Dye—Eps.     |

## E

- |                                 |                           |                       |
|---------------------------------|---------------------------|-----------------------|
| A. W. Eade—G.                   | H. A. Eilenberger—Eta.    | O. Erickson—H. H.     |
| F. W. Earl—Eta.                 | P. W. Eldridge, Jr.—H. H. | C. P. Erkenbrack—Eps. |
| T. J. Earle—N.                  | J. B. Elliot—I.           | C. N. Etchinson—Eps.  |
| H. T. Edmonson—Rho. &<br>Sigma. | J. M. Emlet—Eta.          | L. B. Evans—B.        |
| J. H. Edmonson—K.               | W. Emrich—D.              | W. B. Evans—Eps.      |
| L. J. Efrid—D.                  | T. Endress—G.             | P. M. Everts—G.       |
|                                 | C. A. Epps—N.             |                       |

## F

- |                      |                     |                       |
|----------------------|---------------------|-----------------------|
| B. R. Faley—D.       | W. C. Fink—G.       | M. H. Foster—L.       |
| W. C. Farrar—K.      | L. J. Finkle—G.     | W. W. Foster—Eta.     |
| S. D. Farrior—Pi.    | O. Fisher—D. & Eps. | J. S. Fouche—Eta & N. |
| F. J. Felder, Jr.—N. | T. B. Fitts—Eps.    | N. W. Fountain—I.     |
| H. T. Fenn—Pi.       | E. A. Fleetwood—D.  | J. W. Fox—Eps.        |
| G. A. Ferguson—G.    | C. A. Flegor—Eps.   | A. E. Frailey—D.      |
| H. B. Ferguson—G.    | C. W. Flint—G.      | G. C. Franklin—I.     |
| H. W. Ferguson—G.    | C. F. Flynn—Z.      | G. L. Freer—G.        |
| W. J. Ferrier—G.     | H. E. Fobes—M.      | F. Freess—G.          |
| C. H. Fetterly—G.    | G. A. Fonde—I.      | M. C. Freilinger—D.   |
| F. J. Feury—G.       | H. P. Fordham—G.    | B. S. French—D.       |
| G. M. Fields—K.      |                     | E. J. Frosher—D.      |
| H. E. Fifield—Eps.   |                     | B. L. Fuser—Eta.      |

- M. T. Gaines—I.  
 W. H. Galbraith, Jr.—  
   Eta.  
 J. H. Gannon—Z.  
 C. G. Ganter—Eta.  
 R. H. L. Garrett—Eps.  
 R. B. Gaston—L.  
 W. H. Gaul—G.  
 C. V. Gauttier—Xi & S.  
 W. I. Gautier—Eps.  
 J. H. Gayle—Eps.  
 J. J. Geagon—M.  
 W. C. Gewin—Eps. & K.  
 T. D. Gilbert—D.  
 H. F. Gilbride—M.  
 W. W. Gill—B.  
 R. D. Gilliland—Eta.  
 J. Gilluly—Z.  
 A. G. Gilmore—G.  
 R. V. Glan—Eps.  
 W. E. Glaspel—Eta.  
 H. A. Glavin—M.  
 A. L. Glenn—K.  
 H. S. Godshall—Eta.  
 H. J. Goeckel—G.  
 E. T. Goff—Xi.  
 R. Goldcamp—Eta.  
 H. W. Good—Eps.  
 E. B. Goodall—Eps. & D.  
 J. I. Goodwin—K.  
 A. H. Gordon—G.  
 H. D. Goring—G.  
 H. V. W. Goring—G.  
 W. L. Gossett—O.  
 F. M. Grace—K.  
 W. A. Gracie—D.  
 R. N. Graeff—Eta.  
 J. F. Grant—Xi.  
 L. M. Graves—Eta.  
 E. M. Gray—Eps.  
 P. K. Graybill—B.  
 W. Green—G.  
 G. C. Greene—M.  
 E. W. Gregory—Eta.  
 A. P. Grey—G.  
 O. S. Gribble—D.  
 C. B. Grier—Rho.  
 R. Grier—Eta.  
 E. L. Griffith—D.  
 C. Griffin—Rho.  
 LeR. S. Griffin—Rho.  
 W. T. Griffin—K.  
 G. W. Grisinger—S.  
 W. Groff—Eta.  
 F. S. Grover, Jr.—Rho.  
 N. H. Groves—Eta.  
 C. D. Gruver—D.  
 H. D. Guenther—Eta.  
 J. P. Guinan—Z.  
 E. K. Guinn—L.  
 J. F. Guthrie—L.  
 J. H. Guthrie—Xi & S.

## H

- F. W. Hachtel—Eps.  
 G. A. Haefnar—Eps.  
 W. G. Hairston—Eps.  
 L. W. Hall—Eta.  
 S. F. Hale—Eps. & I.  
 M. Halsey—G.  
 E. G. Hamilton—T.  
 E. T. Hamilton—G.  
 J. L. Hamilton—G.  
 R. B. Hamilton—Z.  
 W. F. Hamilton—K.  
 S. C. Hamner—I.  
 J. A. Hammond—G.  
 H. P. Hanna—K.  
 C. J. Harboldt—Eps.  
 R. D. Harden—Rho.  
 J. H. Hare—Eps.  
 F. Harmening—Eta.  
 M. B. Hargrave—G.  
 D. L. Harper—I.  
 F. S. Harper—O.  
 W. G. Harper—S.  
 J. P. Harrell—D.  
 C. A. Harris—I.  
 E. N. Harris—K.  
 F. W. Harris—K.  
 G. C. Harris—L.  
 V. Harrison—B.  
 W. F. Harrison—Eps.  
 A. K. Hart—G.  
 F. Hart—Eta.  
 E. H. Hartnet—G.  
 A. M. Hasting—Eta.  
 E. G. Hastings—G.  
 J. B. Hatfield—Up.  
 G. A. Hathaway—G.  
 J. F. Hawkins—D.  
 L. M. Hawkins—Rho.  
 D. B. Hayden—Z.  
 R. B. Hayes—D.  
 E. C. Hazard—Eps.  
 J. D. Heacock—K.  
 F. L. Hearn—Eps.  
 J. P. Heffley—Up.  
 N. M. Heggie—D.  
 F. J. Heiler—M.  
 W. F. Hemler—Z.  
 H. T. Hemmen—M.  
 G. W. Hemmeter—D.  
 E. A. Hendricks—K.  
 J. R. Henley—Rho.  
 T. E. Henry, Jr.—L.  
 W. B. Henry—L.  
 A. Hepburn—G.  
 E. M. Herbert—B.  
 J. McH. Herlong—I.  
 N. W. Hershner—D.  
 H. C. Hess—Eps.  
 S. C. Hess—D.  
 J. D. Hester—L.  
 M. G. Hiers—N.  
 G. L. Higgins—S.  
 S. Highsmith—B.  
 R. R. Higinbotham—Eps.  
 C. E. Hildreth—D. & O.  
 H. P. Hill, Jr.—G. & D.



W. Hill—G.	G. L. Holstein—Eta.	J. E. Hughart—B.
F. S. Hillegrass—Eta.	H. H. Holton—G.	J. F. Hughes—K.
D. E. Hoag—D.	C. C. Honsacker—Eta.	R. W. Hughes—Eps.
W. A. Hoburg, Jr.—G.	J. H. Hope—D.	W. H. Hulse—G.
J. D. Hodges—N.	H. T. Hopewell—Eps.	W. R. Humphreys—D.
F. P. Hoffman—G.	C. L. Horn—Eta.	G. T. Hundley—T.
N. B. Hoffman—Eta.	J. M. Horton—N.	R. J. Hunt—Eta.
W. C. Hoffman—Eta.	H. F. Hosfield—Eta.	A. R. Hunter—D.
M. G. Hoffmann—D.	D. L. Houk—Eta.	S. W. Hunter—G.
G. A. Hogan—K.	J. H. Houk—Eta.	W. B. Hunter—S.
G. T. Hogg—T.	C. S. Howell—T.	B. R. Hurst—Eta.
G. Hohman—G.	W. G. C. Hubner—G.	R. B. Hurst—Eta.
W. W. Holland—O.	M. F. Hudson—L.	C. Hutchins—G.
R. H. Holmes—Eta.	W. F. Huebner—Eta.	G. K. Hutchinson—N.
R. M. Holmes—G.	F. B. Huffman—Eps.	A. L. Hyatt—D.
E. Holroyd—Eta.	H. H. Hughart—B.	

## I

H. B. G. Irvine—B.	A. C. Ives—	H. O. Ivins—D.
--------------------	-------------	----------------

## J

A. C. Jackson—Tau.	D. Johnson—Xi & S.	E. E. Jones—Epsilon
R. Jackson—G.	I. B. Johnson—D. & Eps.	E. R. Jones—Eta.
W. A. Jackson—I.	I. W. Johnson—I.	I. N. Jones—K.
M. P. James—K.	R. S. Johnson—L.	J. C. Jones—Rho.
C. E. Jameson—L.	F. C. Johnston—D.	J. L. Jordan—K.
G. E. Jarrell—Eps.	C. Jones—I.	F. Jorden—G.
K. McC. Jarrell—D.	C. B. Jones—T.	L. G. Jorgenson—G.
C. S. Jarvis—D.	E. Jones—Eta.	C. G. Judge—G.
R. Jefferson, Jr.—D.		R. O. Judson—G.
W. Jessup—Eta.		J. E. Justice—L.

## K

M. A. Kaehrle—G.	W. S. Kennedy—G.	R. C. Kirkendall—G.
Wm. Kaehrle—G.	F. B. Kempte—Eta.	G. W. Koch—G.
L. M. Kaufman—G.	J. T. Kenney—Eta.	Alb. Koechler—H. H.
J. F. Keegan—G. & S.	F. Kerns—Z.	H. B. Kolb—Eps.
T. J. Kelley—Eta.	G. A. Ketchum—I.	W. K. Kollmer—G.
L. E. Kelly—Eta.	J. U. Kimball—Eps.	L. A. Koontz—Eps.
W. H. Kelsea—S.	J. L. Kincaird—K.	G. H. Kramer—Eta.
F. B. Kelty—Eta.	G. J. King—L.	H. A. Krumwiede—G.
A. E. Kennedy—Ups.	L. Kirchner—D.	J. F. Kuhn—Z.

# L

- |                       |                   |                       |
|-----------------------|-------------------|-----------------------|
| H. L. La Dow—Eta.     | S. P. J. Lee—Eps. | G. C. Lockard—D.      |
| A. E. Lake—N.         | W. E. Lee—Eps.    | J. V. Lockhart—Eta.   |
| W. J. Lamb—Z.         | E. B. Le Fevre—D. | N. A. Long—L.         |
| F. I. Lamos—Eta.      | J. C. Lehman—Eta. | J. Longaker—Eta.      |
| J. E. Lamouree—G.     | A. B. Lennan—D.   | A. F. Loomis—M.       |
| A. E. Landers—D.      | H. J. Lentz—G.    | G. W. Lord—Eta.       |
| J. H. Lander—I.       | A. W. Le Van—Eta. | W. A. Lounsberry—Eta. |
| P. S. Lansdale—D.     | G. M. Le Van—Eta. | B. E. Love—D.         |
| W. J. La Ross—Eta.    | C. J. Lewis—Tau.  | C. W. Love—D.         |
| R. M. Latimer, Jr.—L. | T. Lewis—G.       | W. J. Lovett—K.       |
| R. J. Lauton—D.       | C. A. Light—Eta.  | R. J. Lovill—D.       |
| W. A. Lavender—K.     | G. W. Light—Z.    | R. C. Lovoien—Rho.    |
| E. H. Law—N.          | M. J. Lilley—Eps. | T. F. Lowe—Z.         |
| T. Lawrence—K.        | L. H. Limauro—D.  | W. A. Lowell—G.       |
| W. O. Lawrence—K.     | H. M. Linde—Eta.  | J. M. Lowery—K.       |
| F. A. Lawton—D.       | A. D. Little—D.   | M. W. Lozier—G.       |
| E. F. Leatherwood—I.  | A. L. Little—D.   |                       |

# M

- |                       |                          |                      |
|-----------------------|--------------------------|----------------------|
| W. J. Mahoney—G.      | L. C. McCord—L.          | E. C. McNeeley—L.    |
| C. F. Mahood—B.       | H. B. McCormick—M.       | F. L. McNeer—Eps.    |
| W. E. Malone—G.       | W. McCouch—Eta.          | L. C. McNeer—Eps.    |
| W. H. Malone—Rho.     | G. A. McCrary—I.         | R. L. McNeer—Eps.    |
| J. B. Mance—G.        | L. G. McCullum—Eps.      | O. H. McNemar—Eps.   |
| J. W. Mankin—Eps.     | E. R. McCurdy—I.         | H. D. McPherson—Pi.  |
| J. R. Manley—Rho.     | T. T. McDaniel—N.        | E. H. McRae—Rho.     |
| J. E. Mann—D.         | L. E. McDaniel—Eps.      | H. McTaggart—M.      |
| G. March—Eta.         | R. S. McElwee—D.         | L. C. Meehan—M.      |
| T. C. Maret—D.        | R. G. McGahey—L. & K.    | R. L. Meharg—I.      |
| J. S. Martin—Eta.     | A. K. McGifford—G.       | W. C. Melvin—B.      |
| W. A. Martin—K.       | T. E. McGuire—Eps.       | T. J. Meriwether—I.  |
| E. C. Mason—K.        | A. McIntyre—Z.           | W. L. Merrill—M.     |
| M. H. Mason—G.        | A. McKee—Eps.            | J. E. Mesquita—M.    |
| O. E. Mason—K.        | R. P. McKeogh—M.         | F. H. Meyer—G.       |
| G. S. Mathey—G.       | F. H. McKeon—Z.          | N. B. Michael—Eps.   |
| J. W. Mathewson—Eta.  | J. F. McKinely—Pi.       | E. C. J. Miller—Eps. |
| T. A. Mauldin—L.      | V. H. McKnight—D. & Eps. | N. C. Miller—Eta.    |
| H. E. McAninch—Eta.   |                          | R. W. Miller—B.      |
| C. A. McBride—G.      | J. P. McKown—G.          | J. C. Millsop—Rho.   |
| J. M. McCabe—G.       | C. H. McLaughlin—Eta.    | E. H. Milne—G.       |
| A. C. McCall—D.       | D. C. McLean—O.          | R. C. Mitchell—Eps.  |
| G. W. McCann, Jr.—G.  | H. S. McLean—B.          | C. W. Mixon—I.       |
| A. N. McCausland—Eta. | J. H. McLeskey—D.        | C. H. Mock—L.        |
| J. J. McConley—K.     | D. W. McMichael—Eta.     | R. I. Moeschlin—Eta. |
| J. B. McConnon—G.     | W. Y. McMullen—G.        | J. G. Molineaux—M.   |

B. McQ. Montgomery—N.	J. W. Morgan—G.	S. E. Morse—M.
J. L. Montgomery—Eps.	P. S. Morgan—S.	E. F. Morton—Eta.
H. A. Moody—I.	O. A. Morhous—G.	J. M. Moss—I.
R. E. Mooney—M.	M. F. Morrill—Eps.	E. D. Mullins—Up.
C. Moore—K.	E. F. Morris—Eps.	A. F. Mulvanity—Z.
C. W. Moore—K.	E. G. Morris—L.	J. J. Murphy—M.
D. S. Moore, Jr.—K.	H. P. Morris—I. & Rho.	W. B. Murphy, Jr.—B.
J. G. Moore—K.	S. J. Morris—Xi.	J. Murran—H. H.
W. S. Moore—G.	F. J. Morrison—B.	J. E. Murray—G.
J. L. Moorefield—D.	G. W. Morse—G.	B. P. Muse—Eps.

## N

G. M. Naff—T.	J. Newton—Eps.	J. N. Norris—O.
M. H. Naff—K.	J. A. Nice—D.	J. S. Norton—L.
E. L. Narrett—Eps.	E. E. Nichols—D.	C. L. Nottingham—Eps.
J. G. Neil—G.	F. E. Nichols—T.	H. A. Nuse—G.
P. E. Neilsen—G.	G. B. Noble—G.	R. L. Nussa—Z.
R. J. Nestell—G.	E. V. Nolt—D.	A. W. Nunnery—O.
W. D. Nettles—I.	N. P. Norman—L.	

## O

L. Oakley—H. H.	J. E. Offner—Eps.	J. R. Oswalt—I.
K. S. Odom—Pi.	R. M. Ogilvie—N.	C. A. Overman—D.
T. J. O'Donnell—D.	A. J. O'Neill—Eps.	W. C. Overton—G.
J. Oehler—G.		M. E. B. Owens—D.
L. P. O'Farrell—G.		A. N. Owensby—D.

## P

W. A. Padgett—I.	A. W. Pettit—Eta.	N. A. Porter—G.
A. F. G. Paetzel—Eps.	H. H. Pettry—Eps.	C. O. Post—Xi.
J. H. Pankey—O.	E. Pfaff—G.	R. C. Potter—D.
P. J. Parker—T.	C. McK. Phifer—D.	Van B. Potts—I.
S. R. Parker—I.	W. B. Phillip—G.	E. B. Powers—D.
C. A. Passmore—Ups.	W. J. Phillips—Eta.	J. T. Powers—S.
R. E. Pastschke—Eta.	A. B. Pickering—I.	W. B. Prasser—Pi.
T. J. Patton—I.	B. E. Pierce—Eps.	C. R. Preston—T.
J. F. Peavy—I.	A. W. Pigford—I.	T. J. Pretlow—T.
B. W. Peck—Eps.	W. B. Piles—Xi.	M. L. Price—D.
E. M. Pemberton—Eps.	R. W. Pilson—D.	R. L. Price—B.
G. M. Percival—Eps.	B. N. Pipes—Pi.	C. J. Prickett—Xi.
C. C. Perdoe—G.	F. Plum—G.	D. S. Priest—G.
W. W. Perdue—I.	E. R. Plummer—G.	J. P. Proctor—B.
A. S. Perpentti—G.	F. O. Plunkett—O.	G. C. Propst—G.
C. C. Peters—D. & Eps.	W. O. Pollard—B.	D. P. Pruett—I.
E. F. Peters—Eps.	W. H. Pond—Eta.	S. Puleston, Jr.—D.
R. C. Peterson—M.		C. P. Pullen—G.
H. J. Pettijohn—Eta.		H. D. Purdom—D.

R. W. Quaintance—B. W. M. Quinlan—M. F. W. C. Quinn—D.

## R

A. D. Ramsey—L.	J. L. Renchan—D.	M. H. Robinson—G.
J. B. Rankin—Eps.	H. Renner—L.	P. P. Robinson—Eta.
W. H. Ratterree—Ups.	C. W. Renschinbach—D.	G. C. Rochealeau—G.
S. J. Rausch—Eta.	R. Reuter, Jr.—G.	R. O. Rockwell, Jr.—M.
J. H. Ravenscroft—Eps.	G. C. Reynolds—Pi.	W. S. Ross—Eta.
J. E. Rawlings—D.	H. A. Reynolds—G.	E. H. Rowe—D.
C. M. Reams—L.	G. H. Richards—D.	W. B. Rowe—K.
J. G. Reed—Eta.	H. D. Richardson—Ups.	F. W. Rugg—G.
J. D. Reeder—D.	P. Rider—Xi. & S.	H. H. Rusby—G.
A. M. Reese—Xi.	F. E. Rigdon—Eps.	T. H. Rushmore—G.
I. K. Reeves—Z.	W. H. Riha—D.	E. J. Russell—Eps.
H. C. Regan—G.	B. Rilley—D.	J. H. Russell—Eps.
J. P. Regan—G.	J. C. Roberts—Pi.	A. B. Russett—Eps.
J. A. Reglie—Z.	V. M. Roberts—N.	E. G. Rutherford—I.
D. Reidy, Jr.—M.	C. W. Robertson—G.	W. S. Rutledge—I.
F. Reinbold—G.	F. S. Robertson—Eps.	E. H. Ryan—Eta.
E. H. Rencher—I.	J. W. Robertson—D.	

## S

C. F. Sackett—G.	H. S. Scott—T.	G. E. Silvey—K.
J. G. Saggus—Rho.	W. M. Scott—Rho.	J. W. Simmons—B.
F. D. Salisbury—M.	L. Severa—Eta.	A. Simpson—Z.
W. M. Salley—N.	F. E. Shaffer—Eta.	G. A. Skoog—L.
C. L. Salter—I.	G. C. Shaffer—Eta.	W. J. Slattery—G.
W. M. Salter—I.	N. E. Shakespeare—D.	W. B. Slaughter—Tau.
M. I. Samuel—D.	T. S. Shea—M.	W. H. Slaughter—Tau.
A. E. Sanders—D.	J. L. Sheldon—Xi.	W. M. Smart—Z.
W. H. Sanders—I.	A. G. Sheppard—Eps.	A. P. Smith—D.
W. E. Sapp—G.	R. W. Shermantine—Eps.	A. W. Smith—Eps.
J. H. Saunders—B.	J. Sheuer—G.	B. J. Smith—Eps.
T. C. Savage—I.	E. P. Shillingburg—S.	E. B. Smith—K.
W. W. Sawyer—D.	C. F. Shoemaker, Jr.—	E. G. Smith—Eta.
J. W. Scannell—D.	Eta.	E. R. Smith—Eps.
E. E. Scatchard—Eta.	S. S. Shores—K.	F. A. Smith—Eps.
H. M. Schabacker—Eta.	W. H. Short—Z.	F. E. Smith—Eps.
C. E. Schlenker—Eta.	H. H. Shoulders—O.	F. H. Smith—H. H.
G. W. Schriver—Eps.	H. S. Shoulders—O.	G. H. Smith—M.
L. L. Schwab—B.	W. A. Sibbett—Rho.	H. A. Smith—Eta.
L. W. Schwarz—G.	A. L. Sibold—Eps.	H. B. Smith—D.
J. G. Schweinsburg—D.	H. R. Sickie—Eps.	J. A. Smith—Eps.
A. W. Scott—M.	O. R. Sigrest—K.	J. H. Smith—B.

J. R. Smith—Rho.	B. R. Sternberg—Eps.	W. G. Straehler—G.
P. B. Smith—Ups.	L. M. Stevens—D.	E. K. Stratton—Eta.
P. M. Smith—M.	T. F. A. Stevens—D.	J. Strout—Ups.
W. S. Smith—Eps.	W. B. Stevens—Eps.	C. A. Struby—Ups.
D. S. Snyder—Eta.	C. C. Stewart—Eps.	J. E. Stryker—T.
J. L. Spangler—Eps.	W. C. Stiff—Eps.	B. S. Stutts—I.
W. A. Sparks—I.	H. L. Stilphen—Xi.	O. R. Sudler—Z.
A. E. Spaulding—Eta.	W. T. Stokes—I.	P. J. Sullivan—M.
D. C. Spear—D.	J. A. Stone—D.	T. J. Sullivan—Z.
E. D. Sperry—M.	O. M. Stone—N.	C. Swain—Eps.
S. L. Stallard—T.	H. Stoner—D.	D. E. Swank—G.
W. E. Stallsmith—Eta.	F. H. Stover—Eta.	M. T. Sweeney—Z.
J. A. Starr—Z.	G. A. Stover—B.	O. W. Swope—Eps.
O. H. Stechman—G.	W. P. Stowe—G.	L. R. Sykes—G.

## T

F. H. Tapley—M.	E. R. Thorne—D.	B. Townsend—G.
E. D. Taylor—L.	M. L. Tisdale—I.	C. E. Tracey—M.
G. F. Temple—G.	H. B. Titlow—D.	B. L. Traynham—B.
B. O. Thomas—D.	S. H. Titus—Z.	C. C. Treat—G.
J. E. Thomas—G.	C. G. Todd—D.	J. F. Trucks—Eps.
J. G. Thomas—O.	J. M. Todd—L.	J. R. Tuchwiller—S.
W. G. Thomas—N.	V. L. Toms—Eps.	R. G. Tunnison—G.
J. W. Thomason—I.	M. J. Toney—Eps.	E. R. Turner—Ups.
A. C. Thompson—G.		S. L. Turner—Rho.
E. H. Thompson—Eps.		D. T. Turnipseed—O.

## U

C. H. Upton—M.

## V

E. B. Van Buskirk—G.	U. V. Vermillion—Eps.	H. Von Wedel—G.
F. P. Van Inwegen—Eta.	J. Vernasobre—Eta.	H. O. Von Wedel—G.
T. E. Vass—Xi.	C. E. Vernoy—G.	W. O. Votteler—Ups.
E. E. Vermillion—Eps.	A. Vorisek—G.	



## W

- |                        |                       |                     |
|------------------------|-----------------------|---------------------|
| G. F. Wagner—Eta.      | J. H. Weil—Eps.       | O. E. Wilson—I.     |
| A. M. Waldrop—I.       | H. G. Weir—G.         | W. H. Wilson—G.     |
| A. M. Walker—I.        | E. K. Weiss—Eta.      | R. E. Windley—D.    |
| D. L. Walker—I.        | V. T. Whalen—G.       | J. M. Winfree—B.    |
| E. Walker—Eps.         | G. F. Whims—D. & Eps. | A. A. Wingrove—Eps. |
| J. M. Walker—D.        | D. Whipple—G.         | C. F. Winslow—D.    |
| L. K. Walker—D.        | A. H. White—D.        | P. D. Witmer—Eta.   |
| L. McC. Walker—I.      | B. K. White—G.        | R. M. Wolff—D.      |
| W. H. Walker—Z.        | B. R. White—G.        | H. A. Wood—Eps.     |
| W. P. Walker—N.        | H. G. White—G.        | H. W. Wood—T.       |
| T. M. Walsh—Eps.       | F. Widmeyer—G.        | K. Wood—L.          |
| E. C. Ward—G.          | J. H. Wilcox—N.       | R. E. Wood—T.       |
| M. H. Ward—G.          | F. A. Wiley—G.        | J. G. Woodson—K. &  |
| C. H. Warner—L.        | E. E. Wilkins—Eta.    | B'm'gh.             |
| G. S. Waters—O.        | D. Will—Eps.          | R. J. Wotring—Eta.  |
| W. C. Watkins—N.       | D. R. Williams—L.     | W. J. Wrenn—I.      |
| E. W. Wattlington—Eps. | J. Williams—K.        | A. E. Wrench—Eps.   |
| J. B. Weatherby—D.     | P. G. Williams—K.     | C. F. Wright—M.     |
| A. C. Weayer—Xi.       | R. C. Williams—I.     | H. E. Wright—L.     |
| J. B. Webb—T.          | C. A. Willis—D.       | J. B. Wright—L.     |
| W. N. Webb—Eta.        | M. R. Willis—N.       | F. Wrinn—H. H.      |
| F. W. Weed—D.          | F. L. Wilson—Eps.     | W. A. Wyss—Eta.     |
| W. A. Weed—Eps.        | G. W. Wilson—G.       |                     |

## Y

- |                |                  |                |
|----------------|------------------|----------------|
| C. T. Young—D. | W. M. Young—Eta. | W. E. Young—M. |
|----------------|------------------|----------------|

## Z

- K. H. Zahn—G.

# CONTENTS

	PAGE
Introduction.....	3, 4
Kappa Psi Fraternity.....	5
Official Publications, Colors and Flowers.....	5
Objects and Purposes of Kappa Psi.....	6
GRAND COUNCIL—ALPHA CHAPTER:	
Portraits.....	8, 10, 12, 14, 16, 18, 20, 21, 22
	PAGE
Grand Officer Requirement..	9
Members for 1907.....	15
Grand Officers 1907-1908.....	15
Membership Requirements..	9
Members for 1908.....	11
Grand Officers 1909-1910.....	13
Committees.....	13
Past Grand Officers.....	17
Convention Records.....	19
COLLEGIATE CHAPTERS—ACTIVE CHAPTERS:	
Requirements to establish Chapters.....	24
Requirements for membership.....	25
	PAGE
Beta.....	26
Gamma.....	28
Delta.....	34
Epsilon.....	39
Zeta.....	44
Eta.....	46
Theta.....	51
Iota.....	52
Kappa.....	55
Lambda.....	58
Mu.....	60
Nu.....	62
Omicron.....	64
Xi.....	65
Pi.....	66
Rho.....	67
Sigma.....	68
Tau.....	69
Upsilon.....	70
Graduates of Hillhouse Chapter.....	78
GRADUATE CHAPTERS—ALUMNI CHAPTERS:	
Establishment of and membership in same.....	72
	PAGE
Philadelphia.....	73
Baltimore.....	75
New York.....	74
Birmingham.....	76
Directory of members, alphabetical order.....	83
Chapter Roll (complete).....	79
Recapitulation.....	80
"THE MASK".....	81