



# Mapping Newcomers' Commute in Calgary

December 2021

## Appendix A. Maps of jobs, newcomers, and Primary Transit Network

### Distribution of Jobs, Newcomers, and Primary Transit Network (accommodation and food services, 2016 Census)

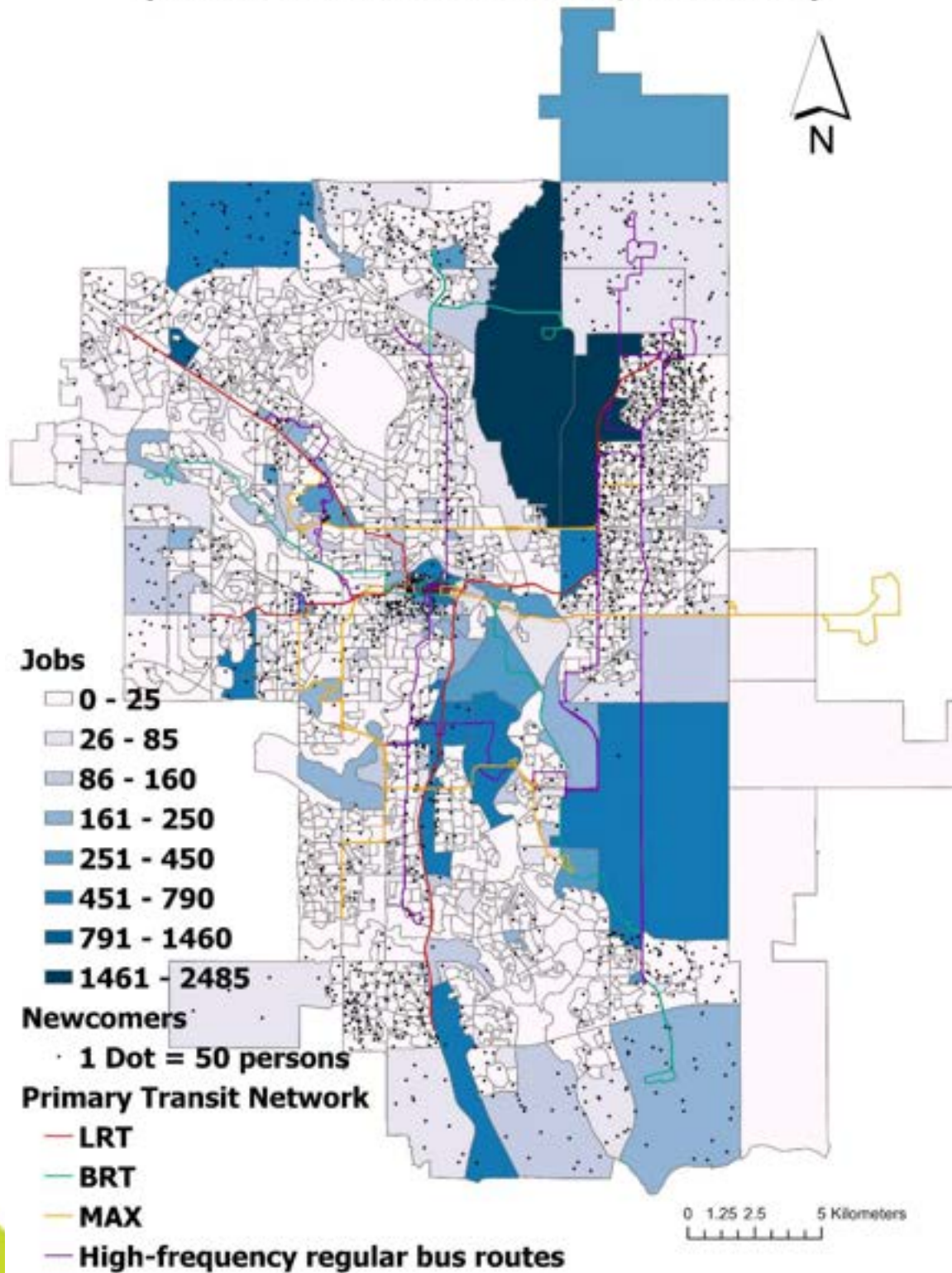

Figure 1. Distribution of jobs, newcomers, and Primary Transit Network (accommodation and food services).



## Distribution of Jobs, Newcomers, and Primary Transit Network (wholesale trade, 2016 Census)

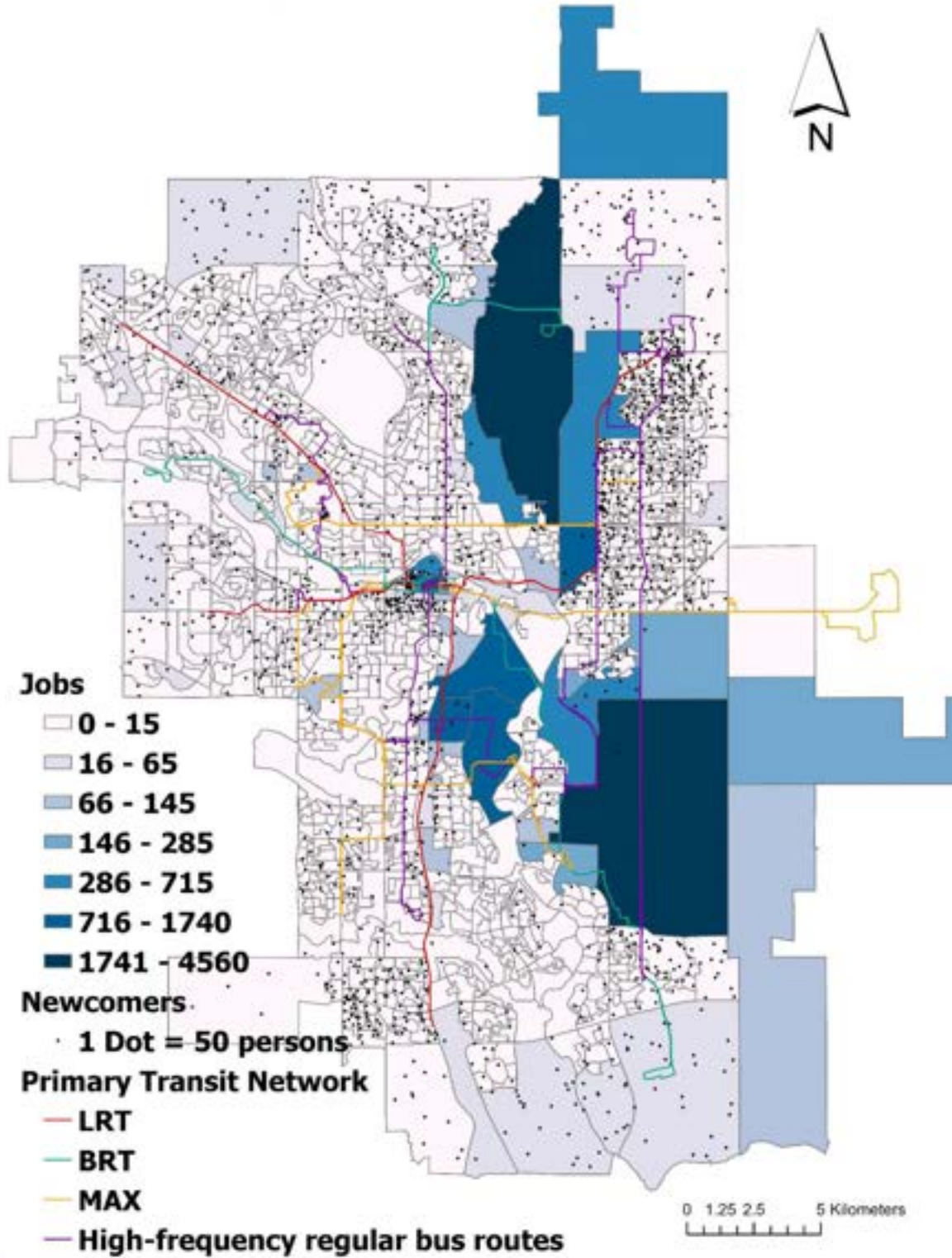

Figure 2. Distribution of jobs, newcomers, and Primary Transit Network (wholesale trade).

## Distribution of Jobs, Newcomers, and Primary Transit Network (retail trade, 2016 Census)

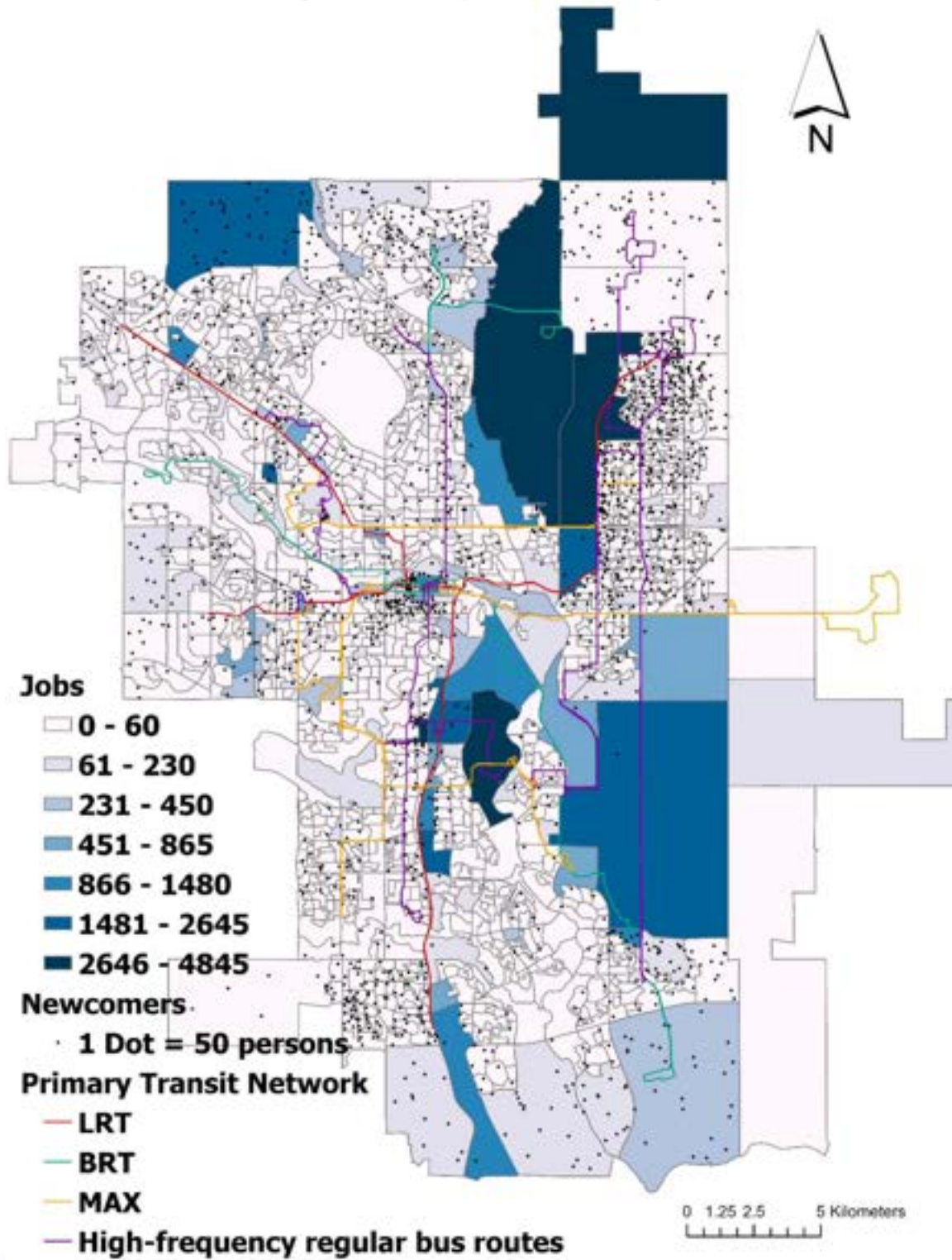

Figure 3. Distribution of jobs, newcomers, and Primary Transit Network (retail trade).



## Distribution of Jobs, Newcomers, and Primary Transit Network (health care and social assistance, 2016 Census)

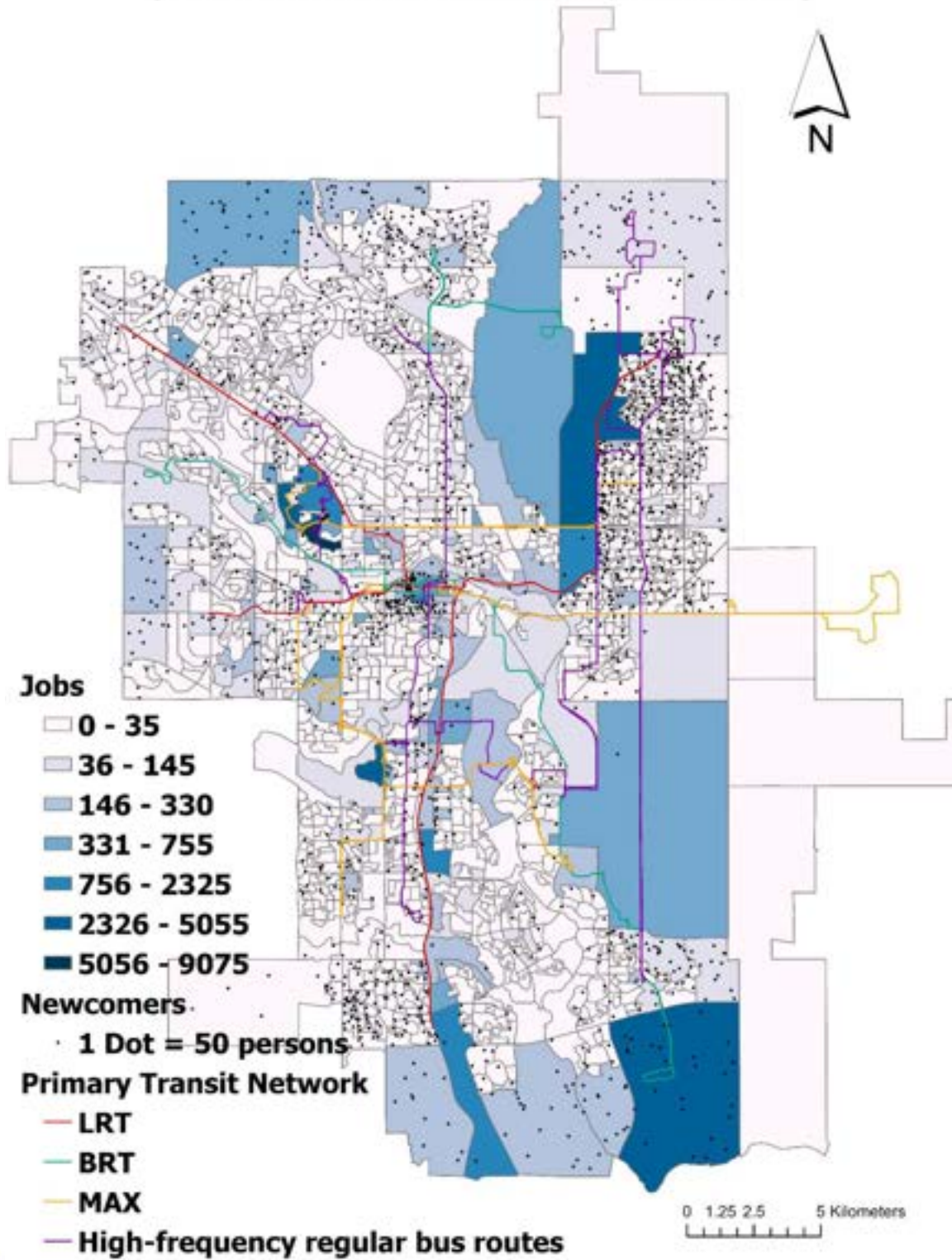

Figure 4. Distribution of jobs, newcomers, and Primary Transit Network (health care and social assistance).

## Distribution of Jobs, Newcomers, and Primary Transit Network (manufacturing, 2016 Census)

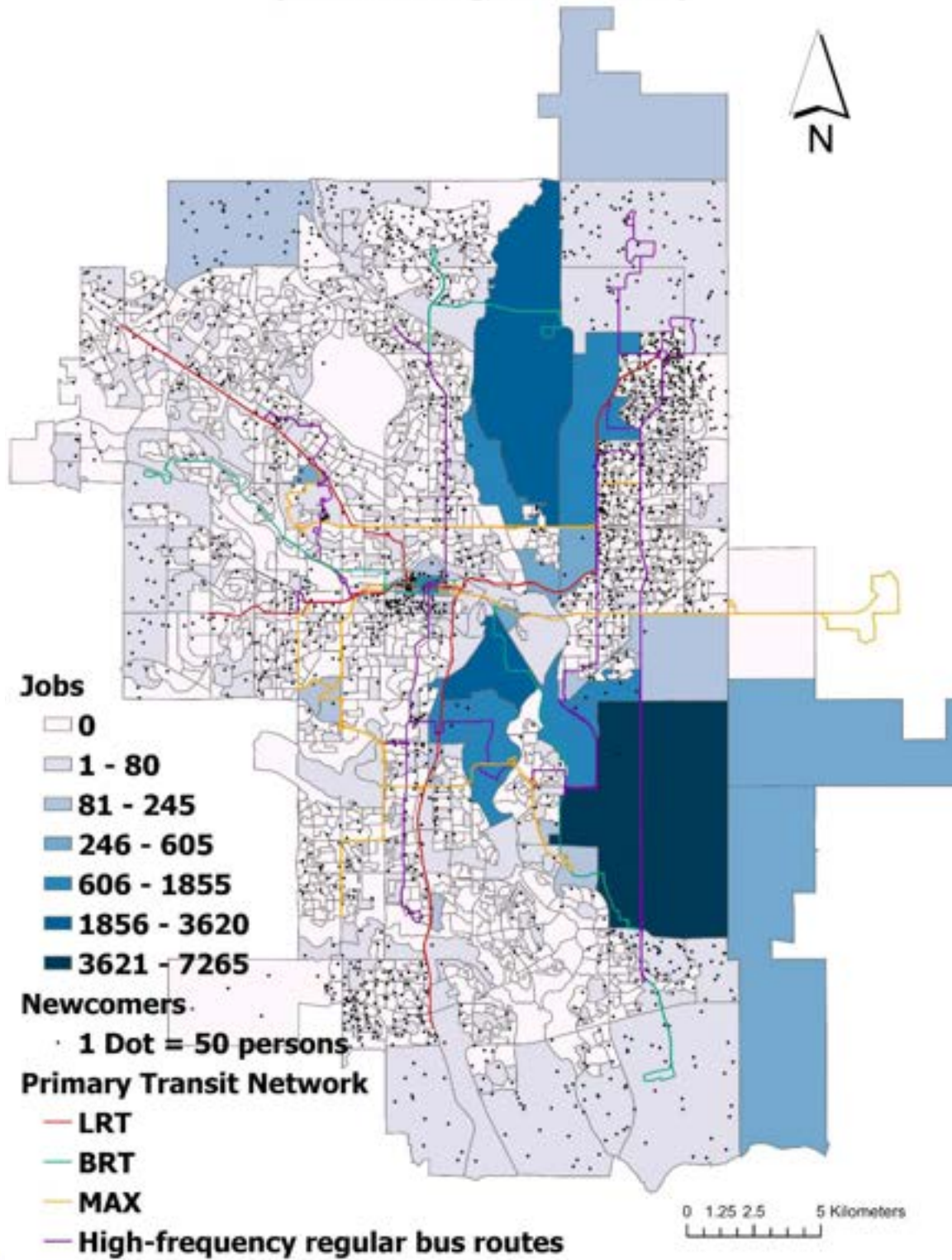

Figure 5. Distribution of jobs, newcomers, and Primary Transit Network (manufacturing).



## Distribution of Jobs, Newcomers, and Primary Transit Network (construction, 2016 Census)

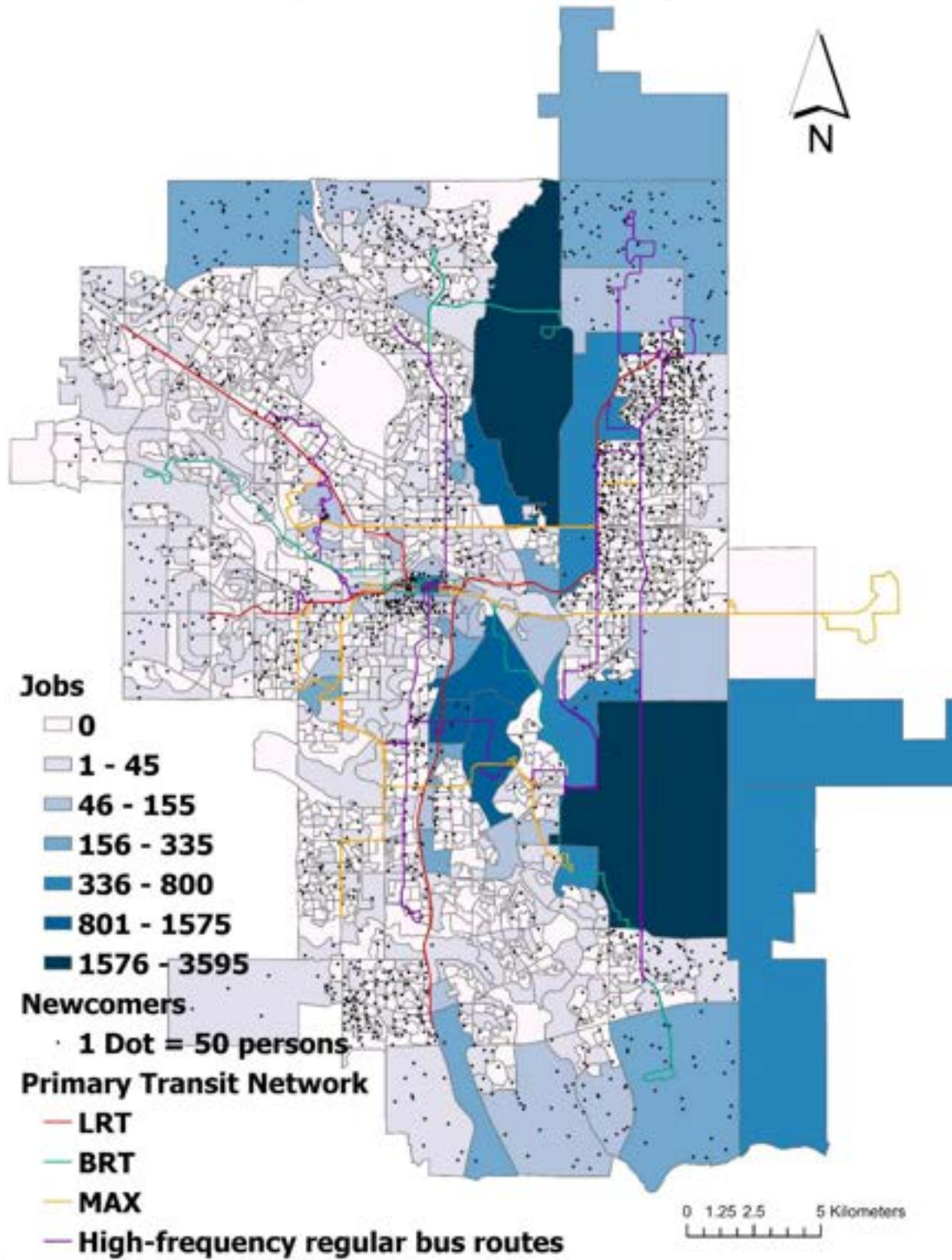

Figure 6. Distribution of jobs, newcomers, and Primary Transit Network (construction).

## Distribution of Jobs, Newcomers, and Primary Transit Network (transportation and warehousing, 2016 Census)

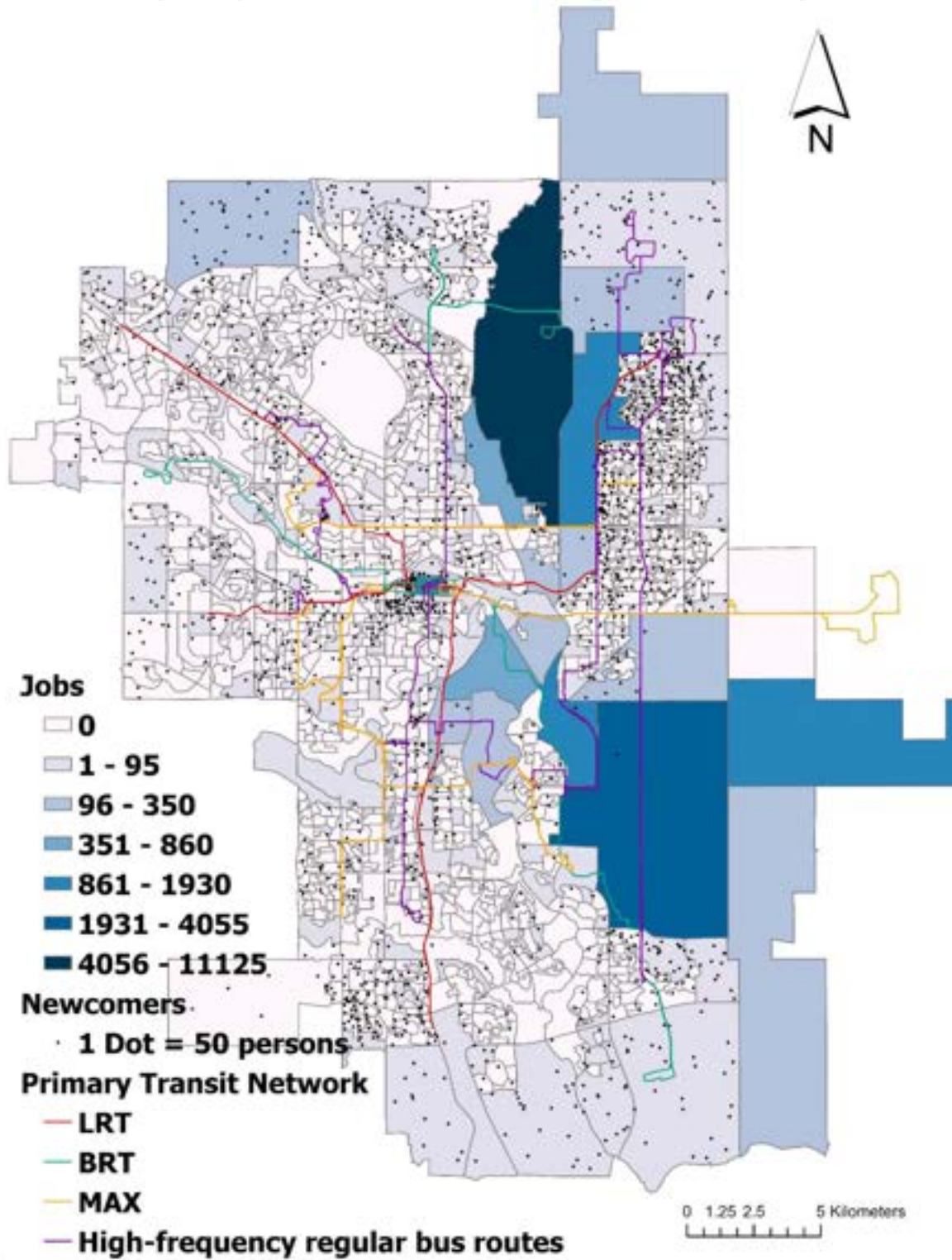

Figure 7. Distribution of jobs, newcomers, and Primary Transit Network (transportation and warehousing).



## Distribution of Jobs, Newcomers, and Primary Transit Network (professional, scientific, and technical services, 2016 Census)

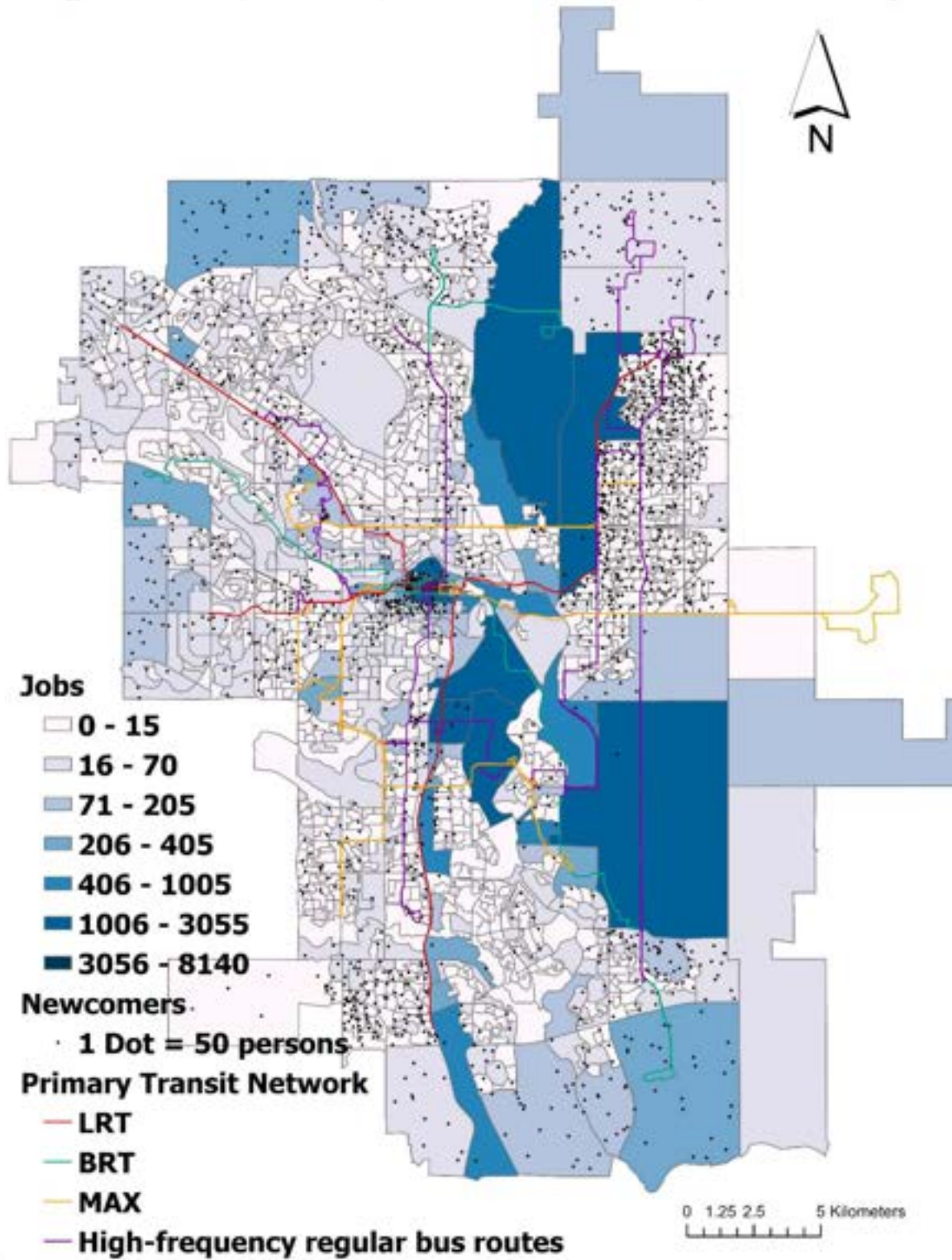

Figure 8. Distribution of jobs, newcomers, and Primary Transit Network (professional, scientific and technical services).

## Distribution of Jobs, Newcomers, and Primary Transit Network (educational services, 2016 Census)

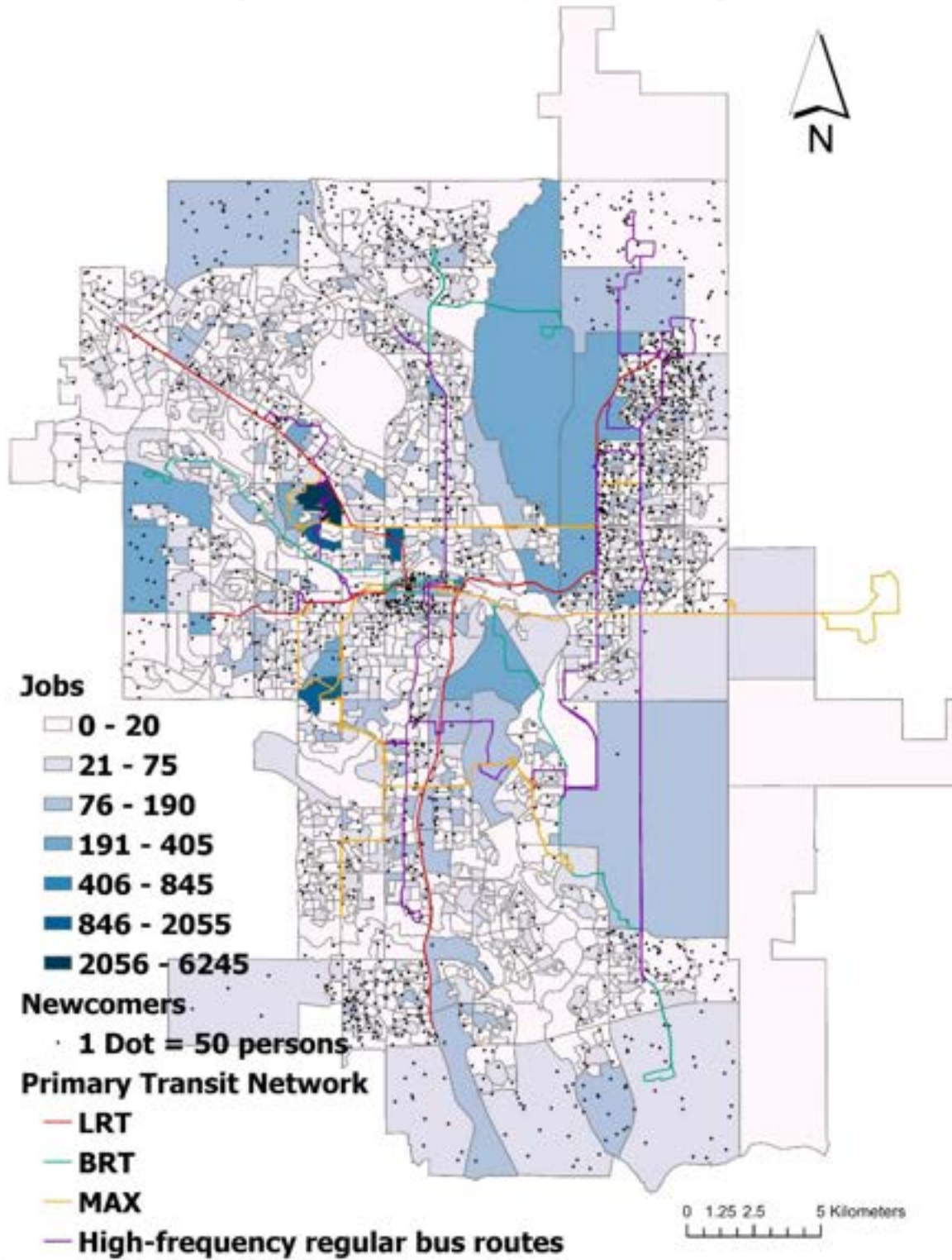

Figure 9. Distribution of jobs, newcomers, and Primary Transit Network (educational services).



**Distribution of Jobs, Newcomers, and Primary Transit Network  
(mining, quarrying, and oil and gas extraction , 2016 Census)**

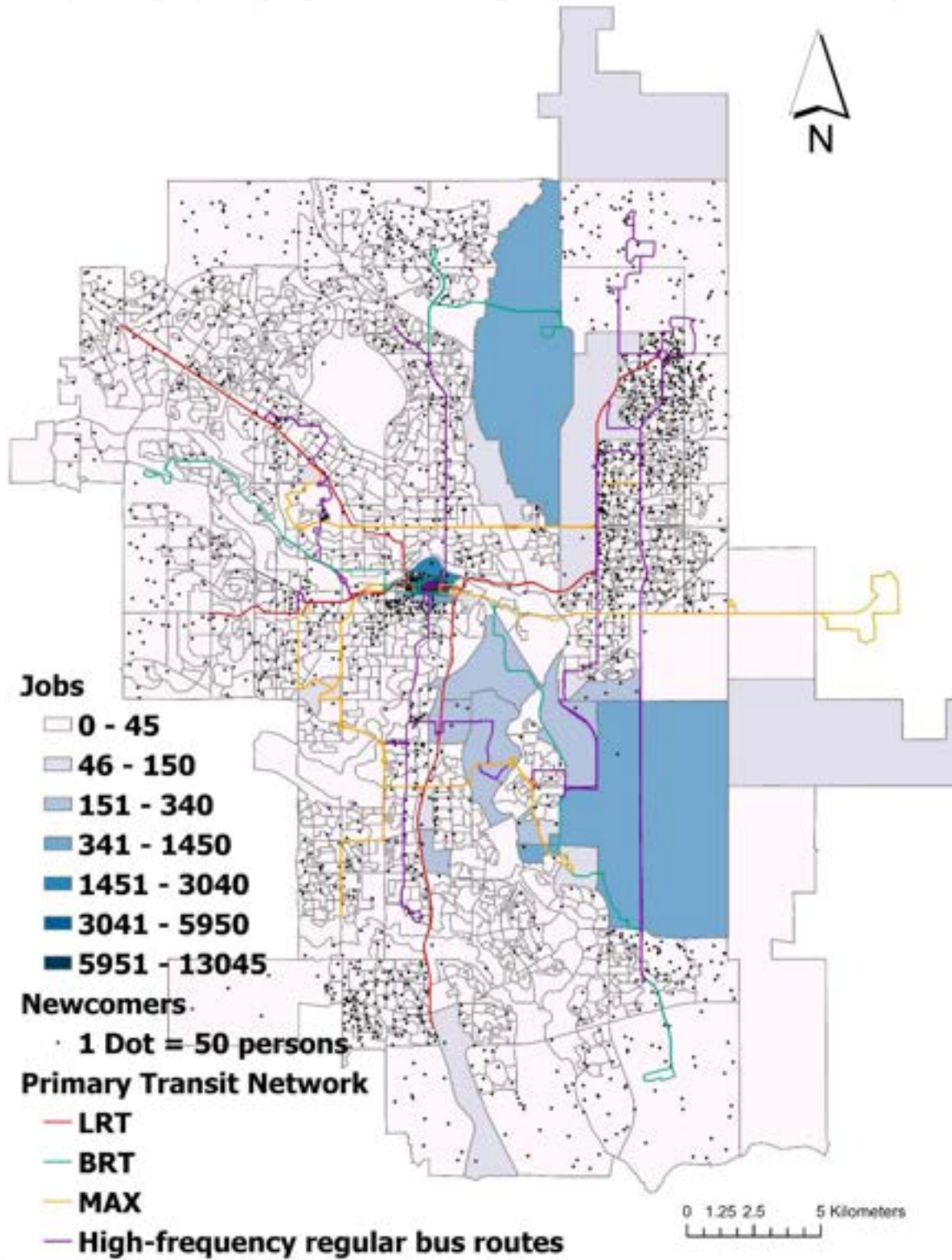

Figure 10. Distribution of jobs, newcomers, and Primary Transit Network (mining, quarrying, and oil and gas extraction).

Appendix B. Maps of transit-based job accessibility by the time of day

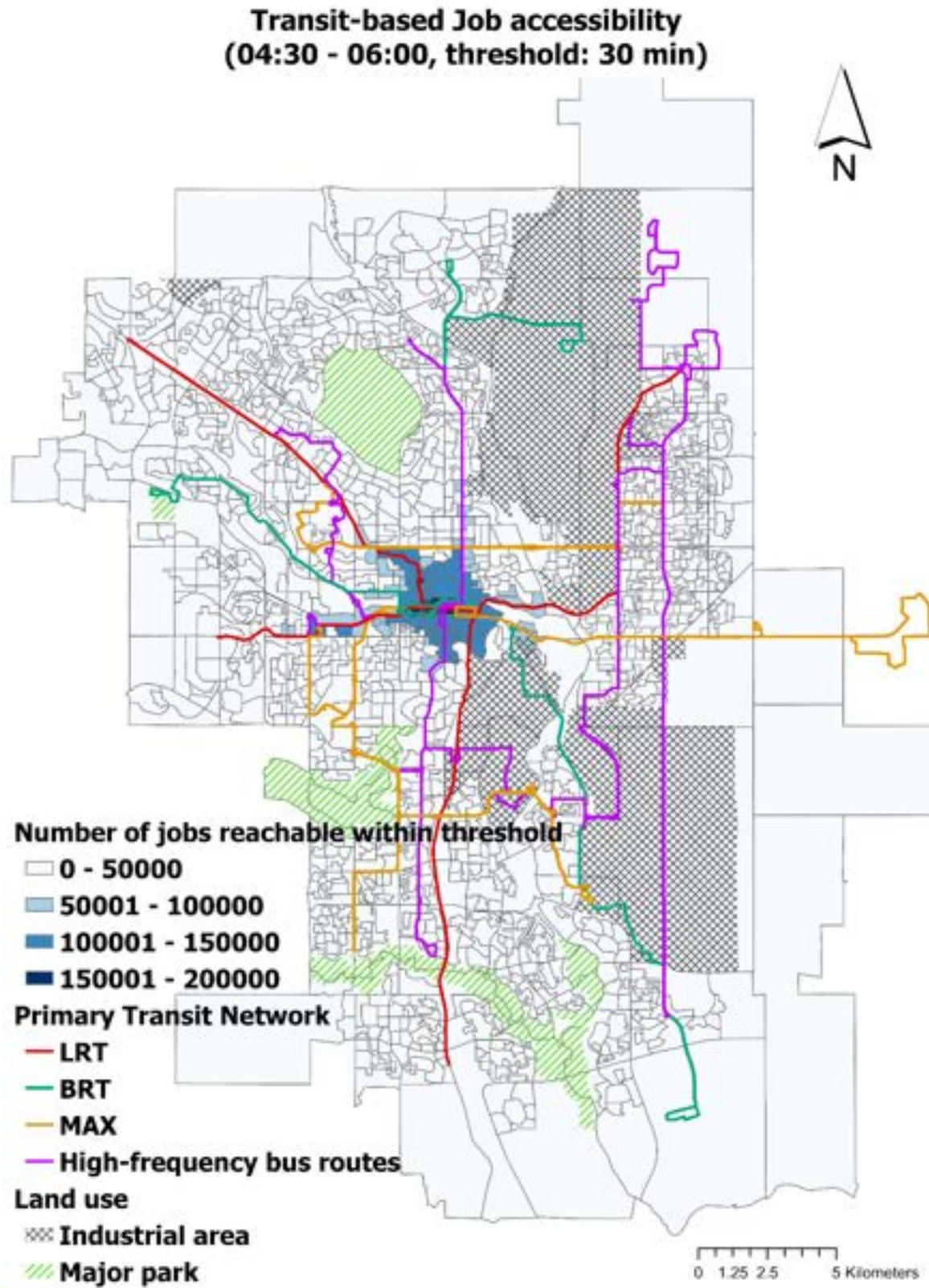

Figure 11. Transit-based job accessibility during 04:30-06:00 with different time thresholds: 30 min.



**Transit-based Job accessibility  
(04:30 - 06:00, threshold: 45 min)**

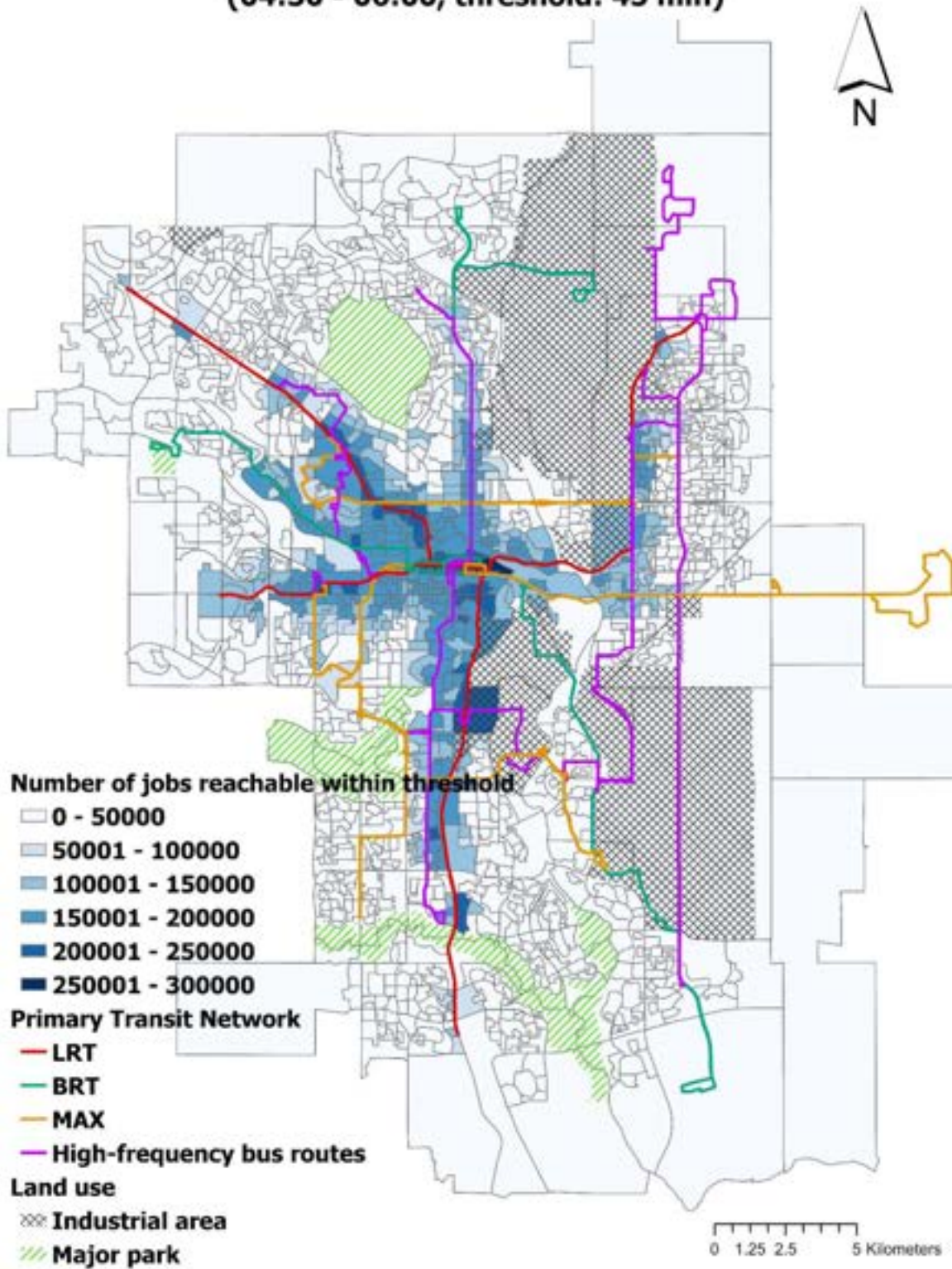

Figure 12. Transit-based job accessibility during 04:30-06:00 with different time thresholds: 45 min.

## Transit-based Job accessibility (04:30 - 06:00, threshold: 60 min)

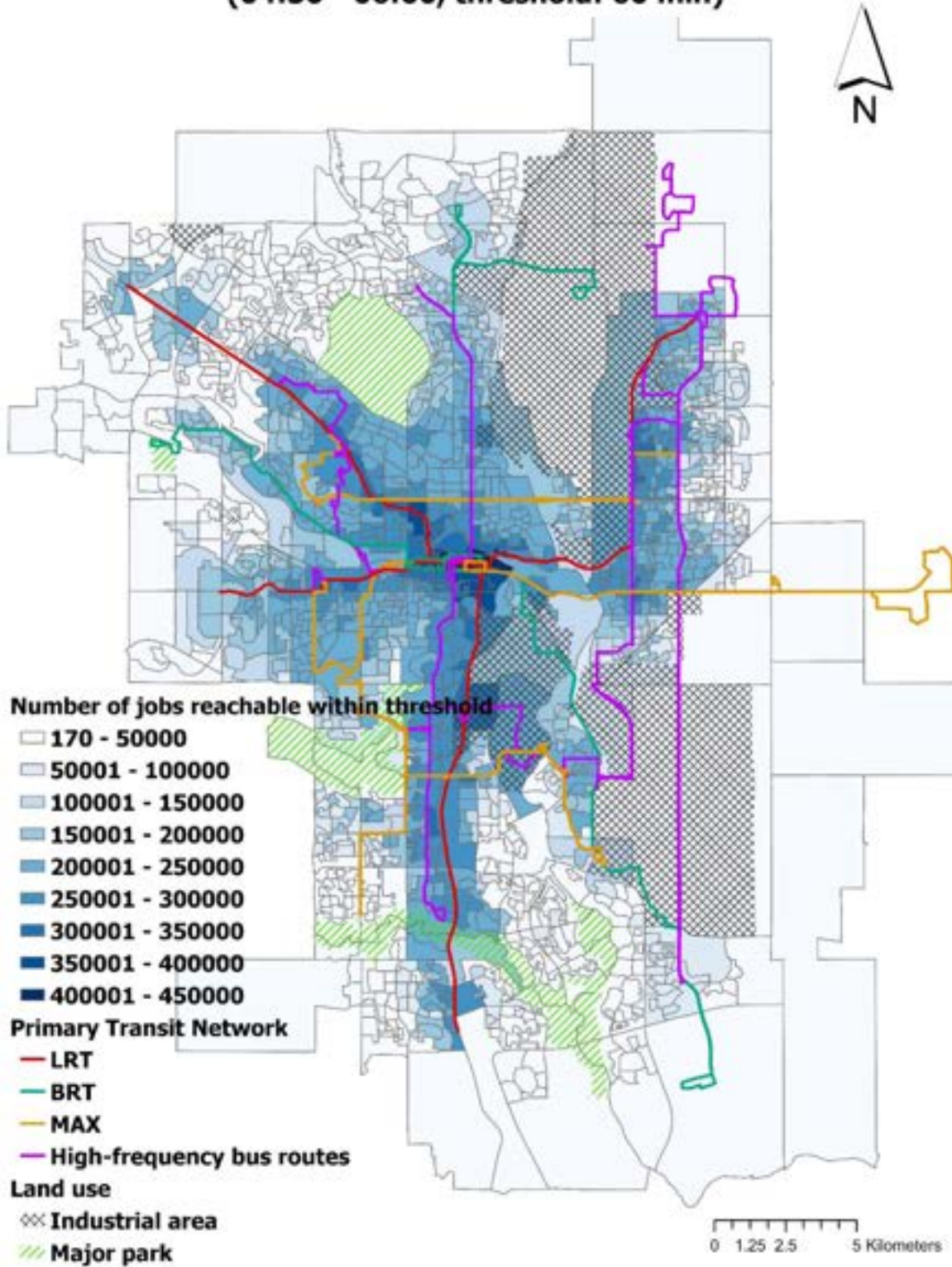

Figure 13. Transit-based job accessibility during 04:30-06:00 with different time thresholds: 60 min.



## Transit-based Job accessibility (04:30 - 06:00, threshold: 75 min)

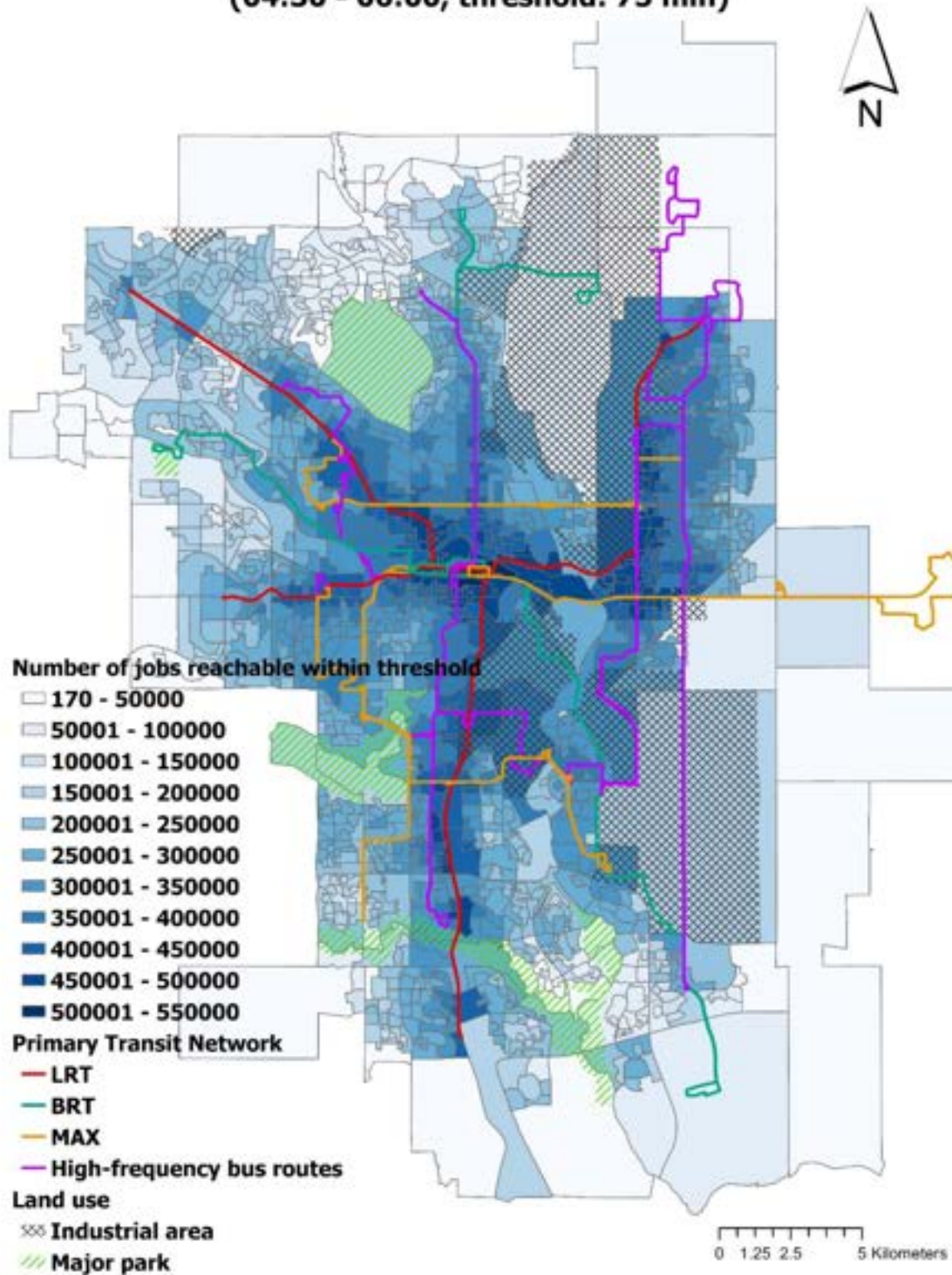

Figure 14. Transit-based job accessibility during 04:30-06:00 with different time thresholds: 75 min.

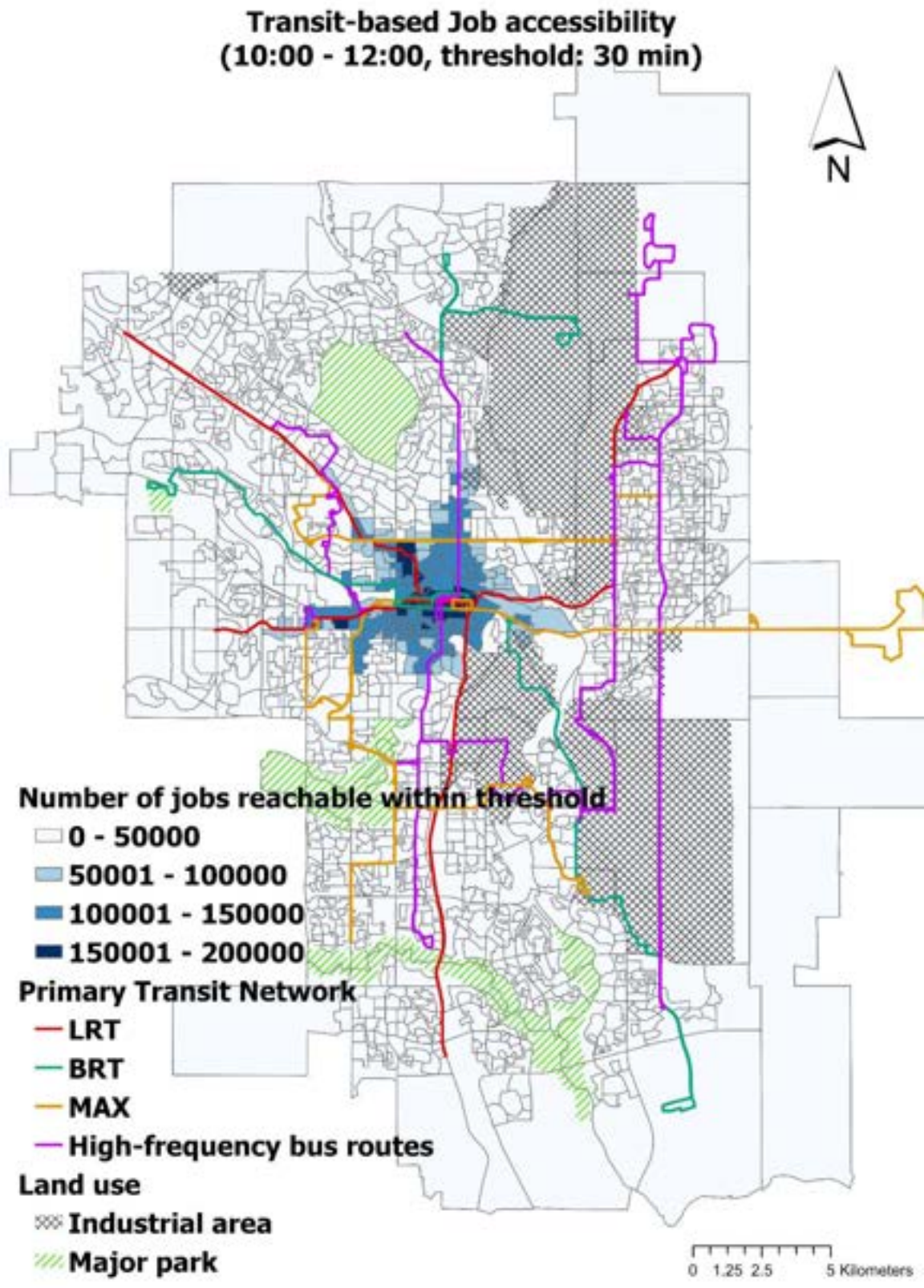

Figure 15. Transit-based job accessibility during 10:00-12:00 with different time thresholds: 30 min



**Transit-based Job accessibility  
(10:00 - 12:00, threshold: 45 min)**

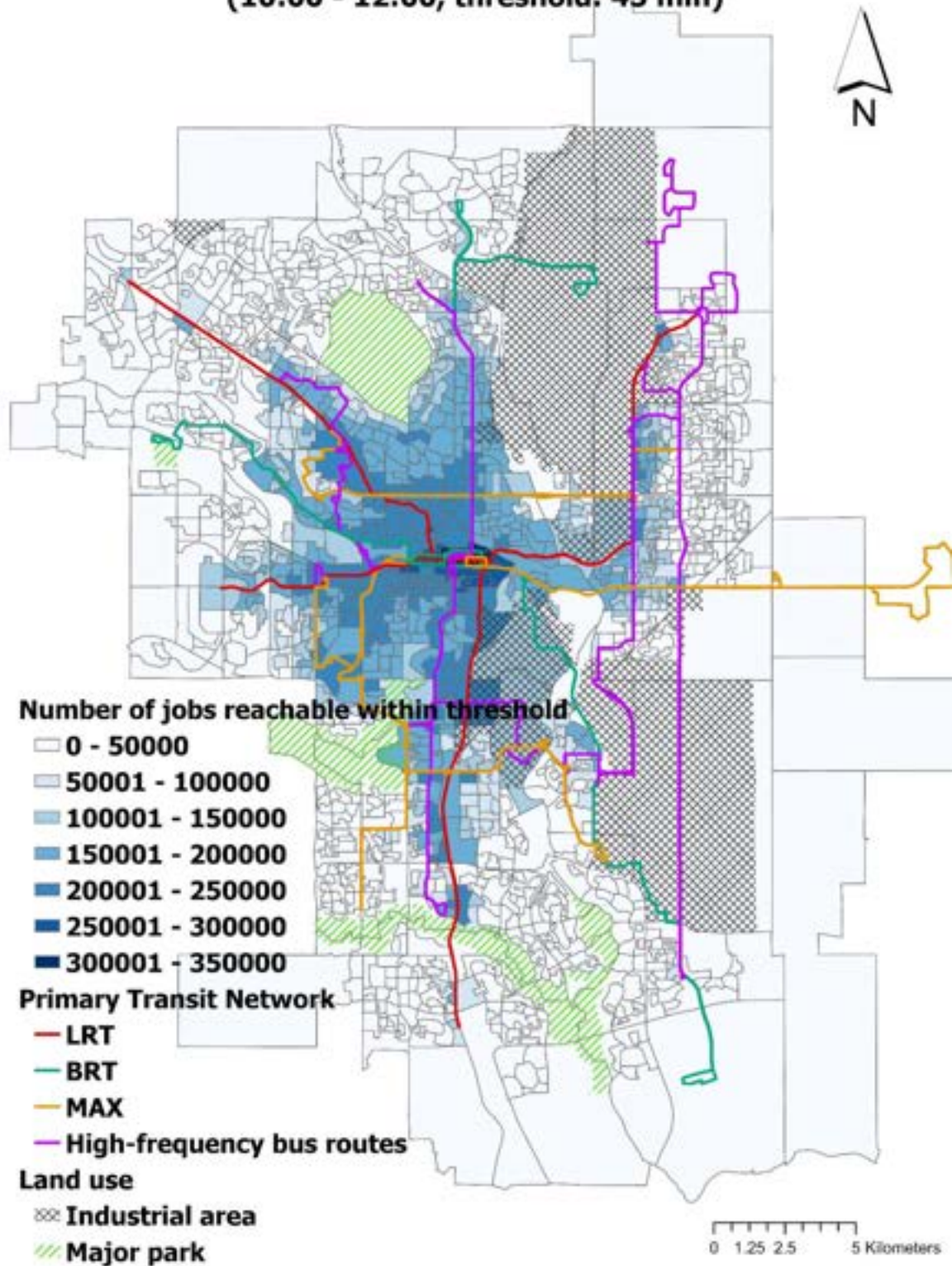

Figure 16. Transit-based job accessibility during 10:00-12:00 with different time thresholds: 45 min.

## Transit-based Job accessibility (10:00 - 12:00, threshold: 60 min)

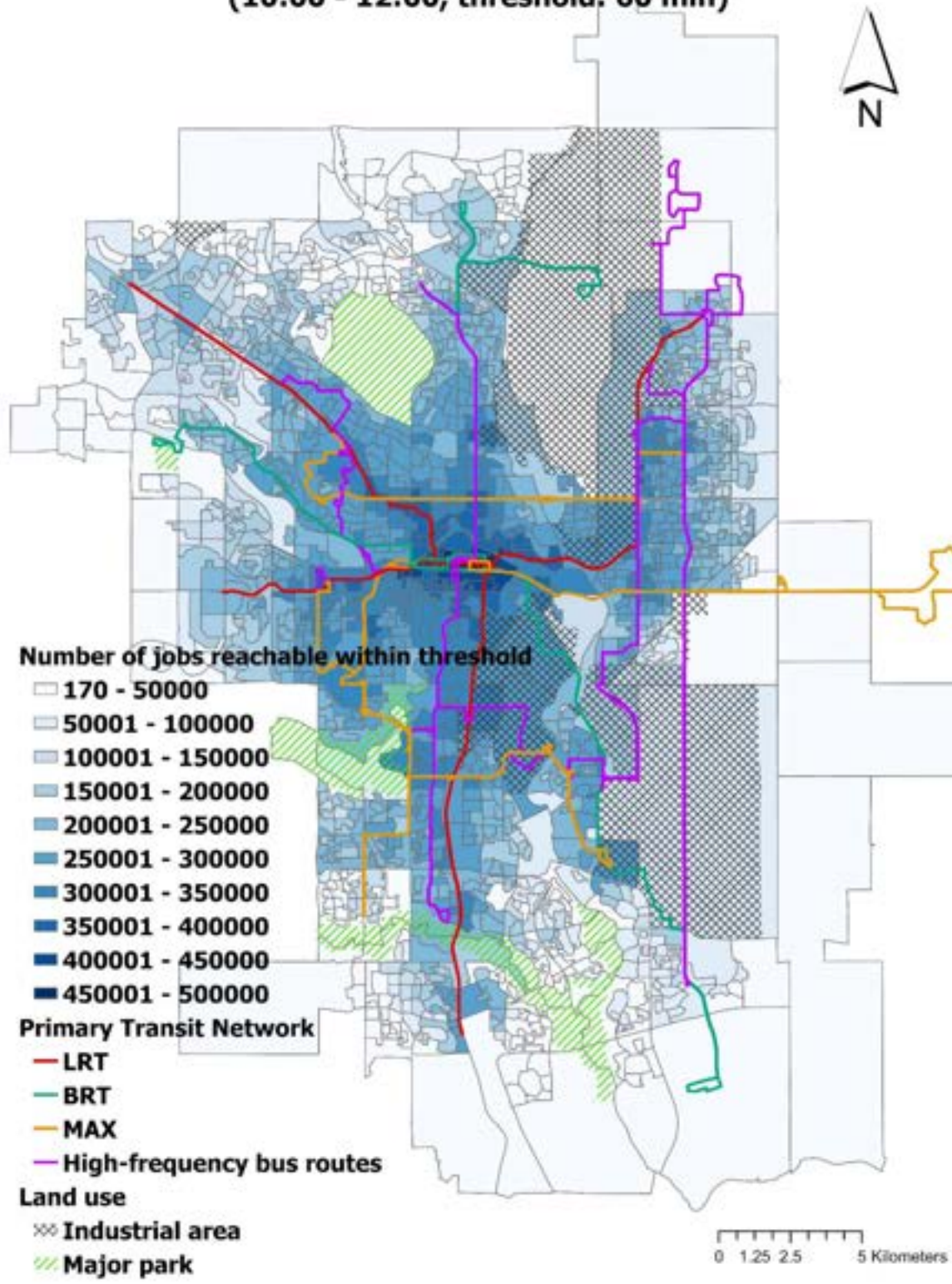

Figure 17. Transit-based job accessibility during 10:00-12:00 with different time thresholds: 60 min.



## Transit-based Job accessibility (10:00 - 12:00, threshold: 75 min)

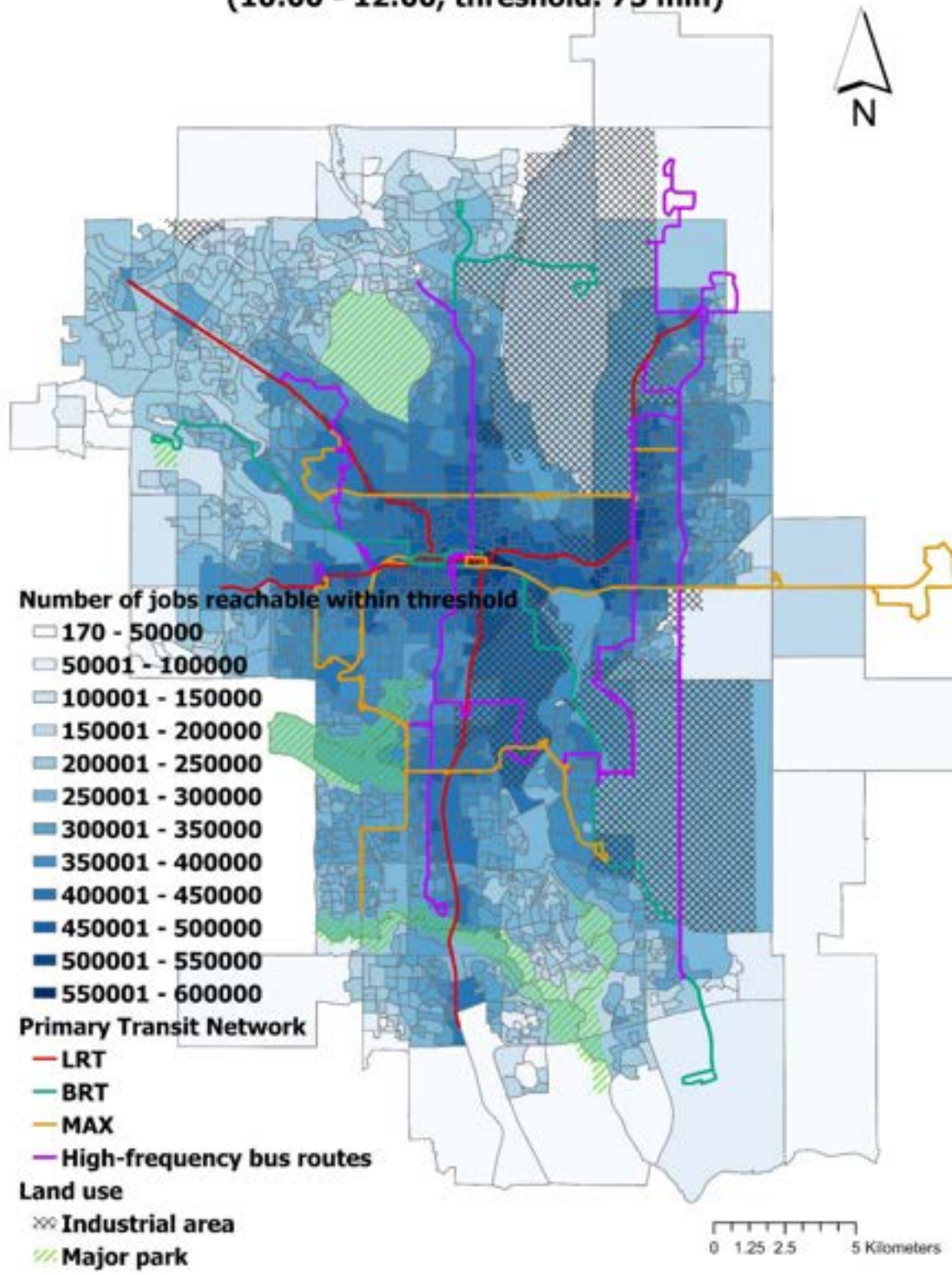

Figure 18. Transit-based job accessibility during 10:00-12:00 with different time thresholds: 75 min.

**Transit-based Job accessibility  
(15:00 - 18:00, threshold: 30 min)**

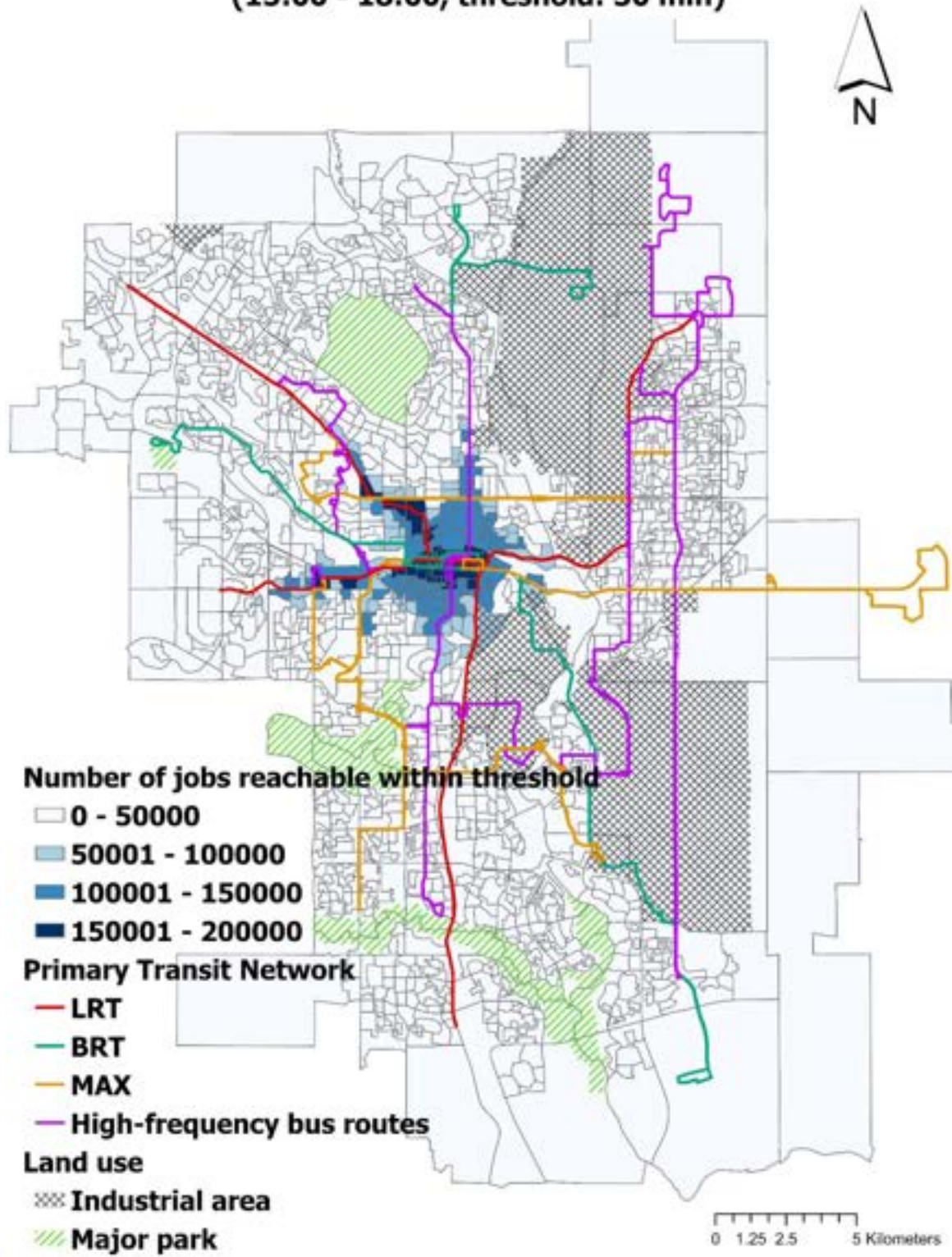

Figure 19. Transit-based job accessibility during 15:00-18:00 with different time thresholds: 30 min.



## Transit-based Job accessibility (15:00 - 18:00, threshold: 45 min)

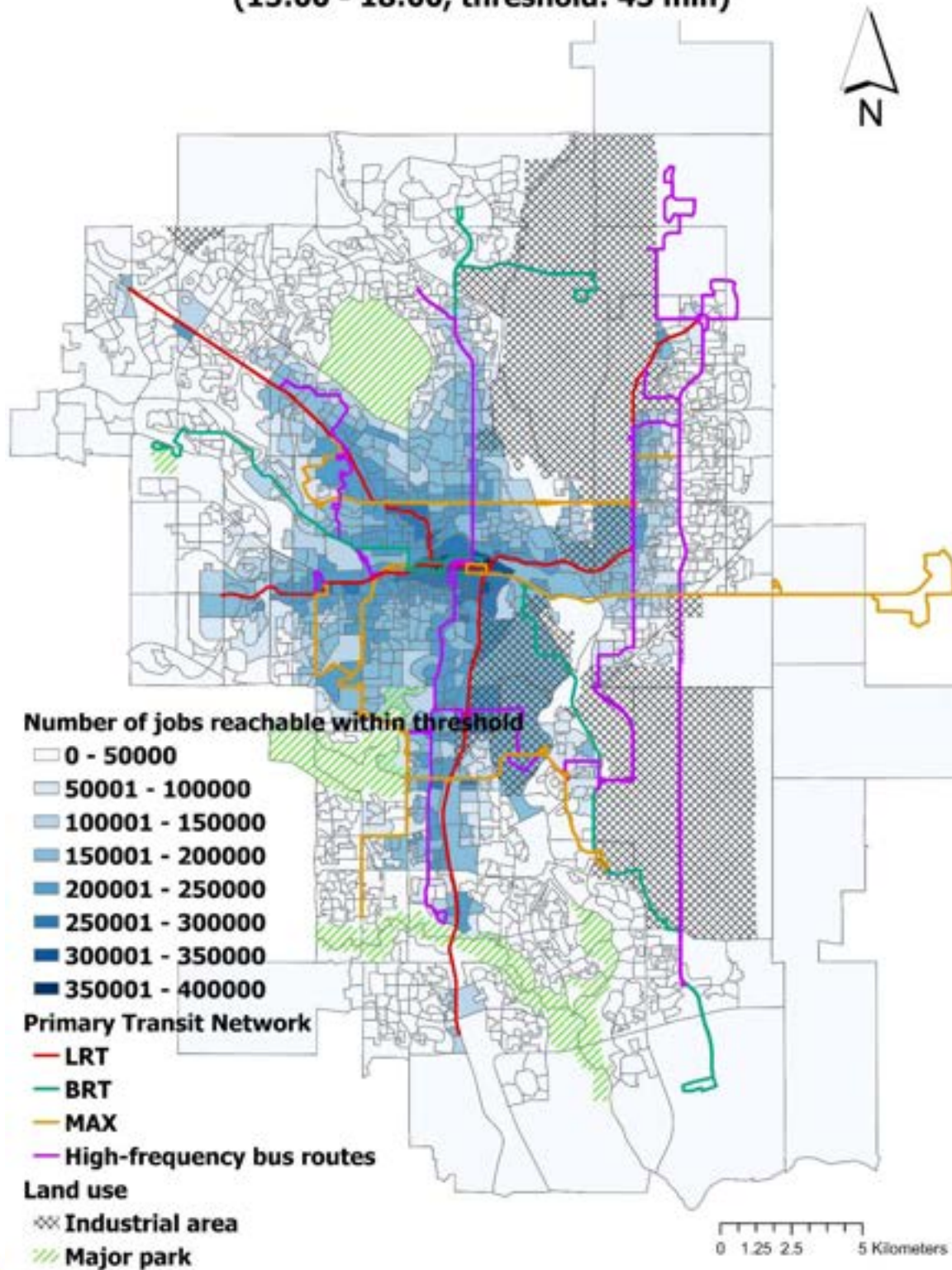

Figure 20. Transit-based job accessibility during 15:00-18:00 with different time thresholds: 45 min.

## Transit-based Job accessibility (15:00 - 18:00, threshold: 60 min)

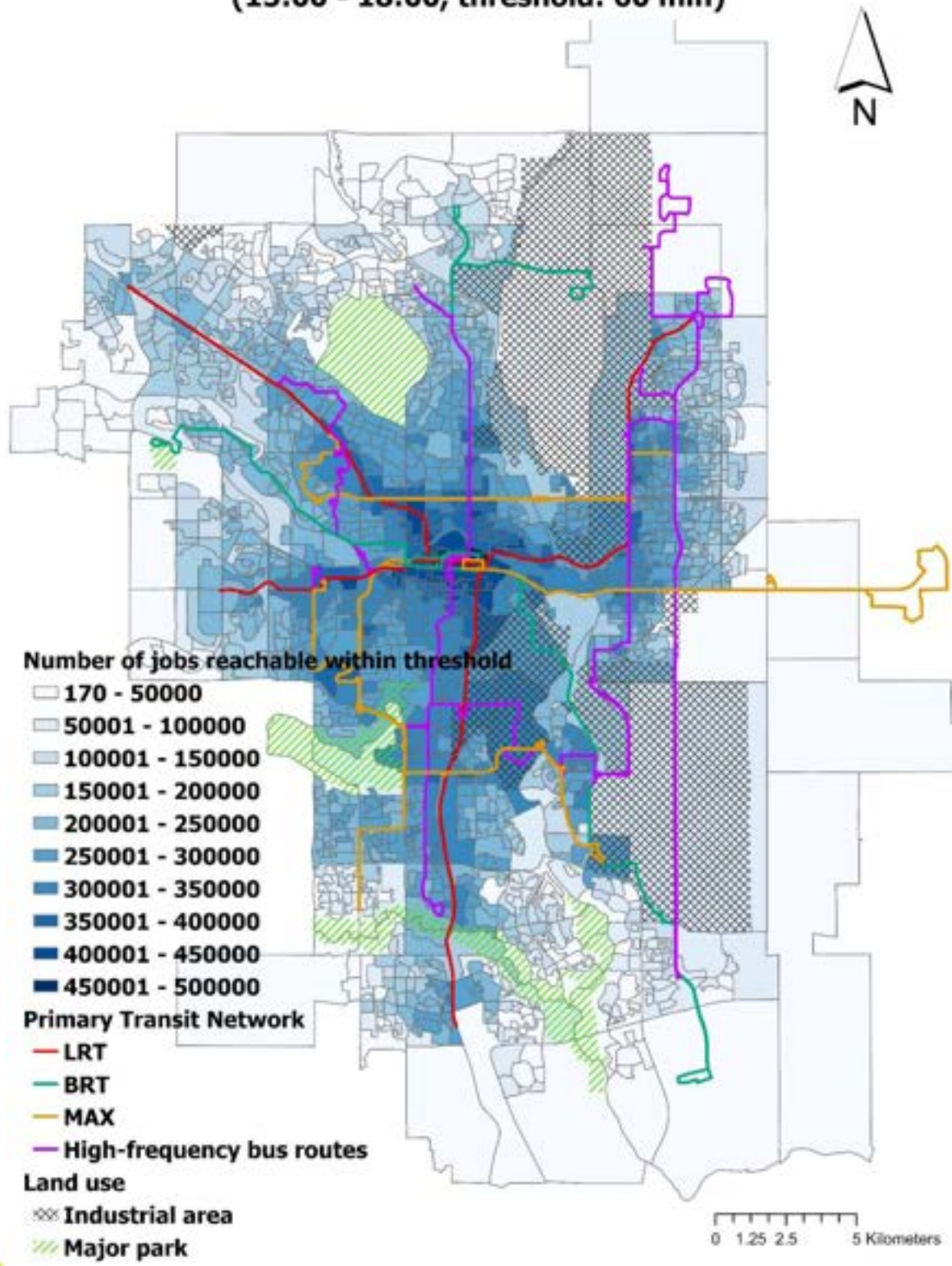

Figure 21. Transit-based job accessibility during 15:00-18:00 with different time thresholds: 60 min.



## Transit-based Job accessibility (15:00 - 18:00, threshold: 75 min)

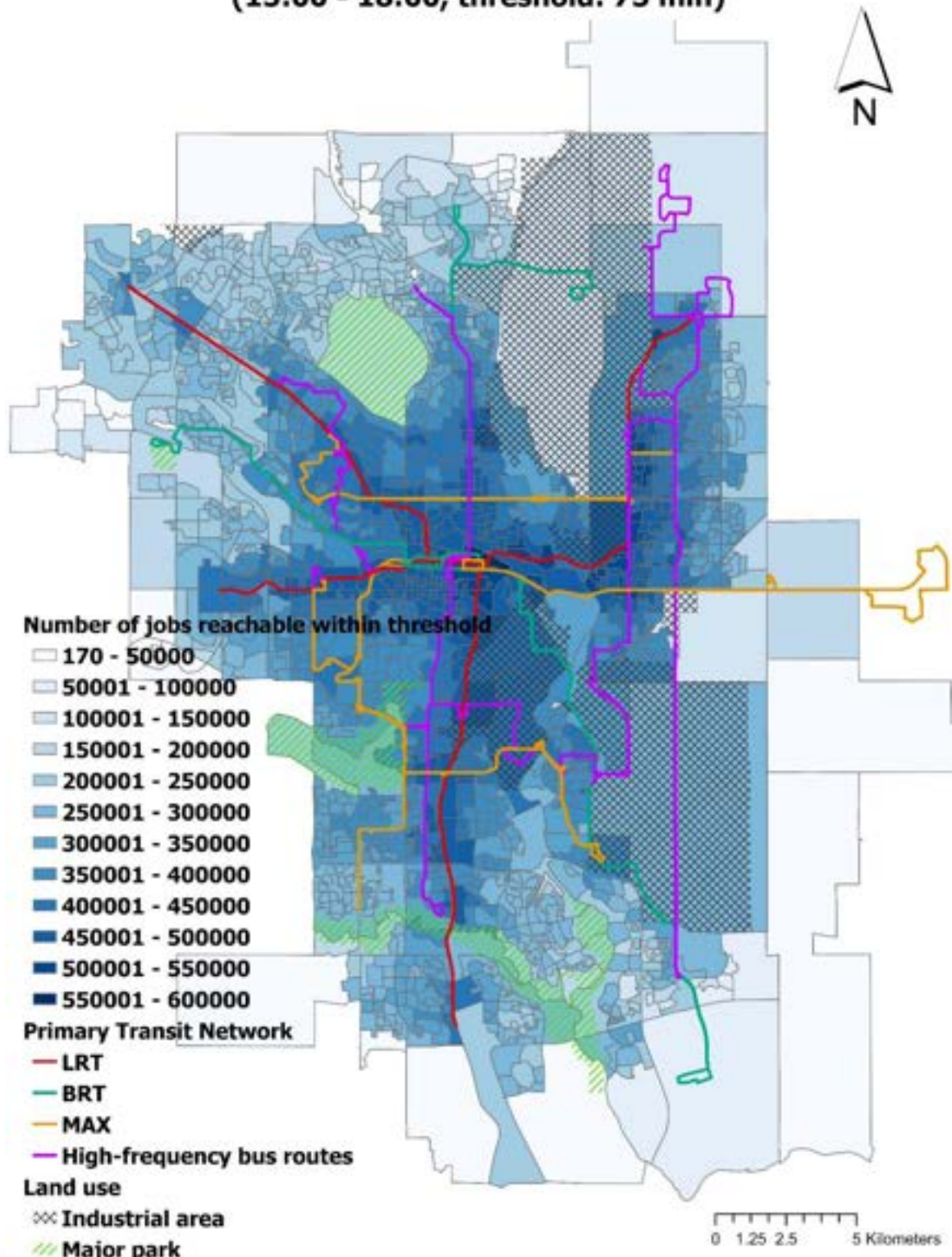

Figure 22. Transit-based job accessibility during 15:00-18:00 with different time thresholds: 75 min.

**Transit-based Job accessibility  
(19:00 - 21:00, threshold: 30 min)**

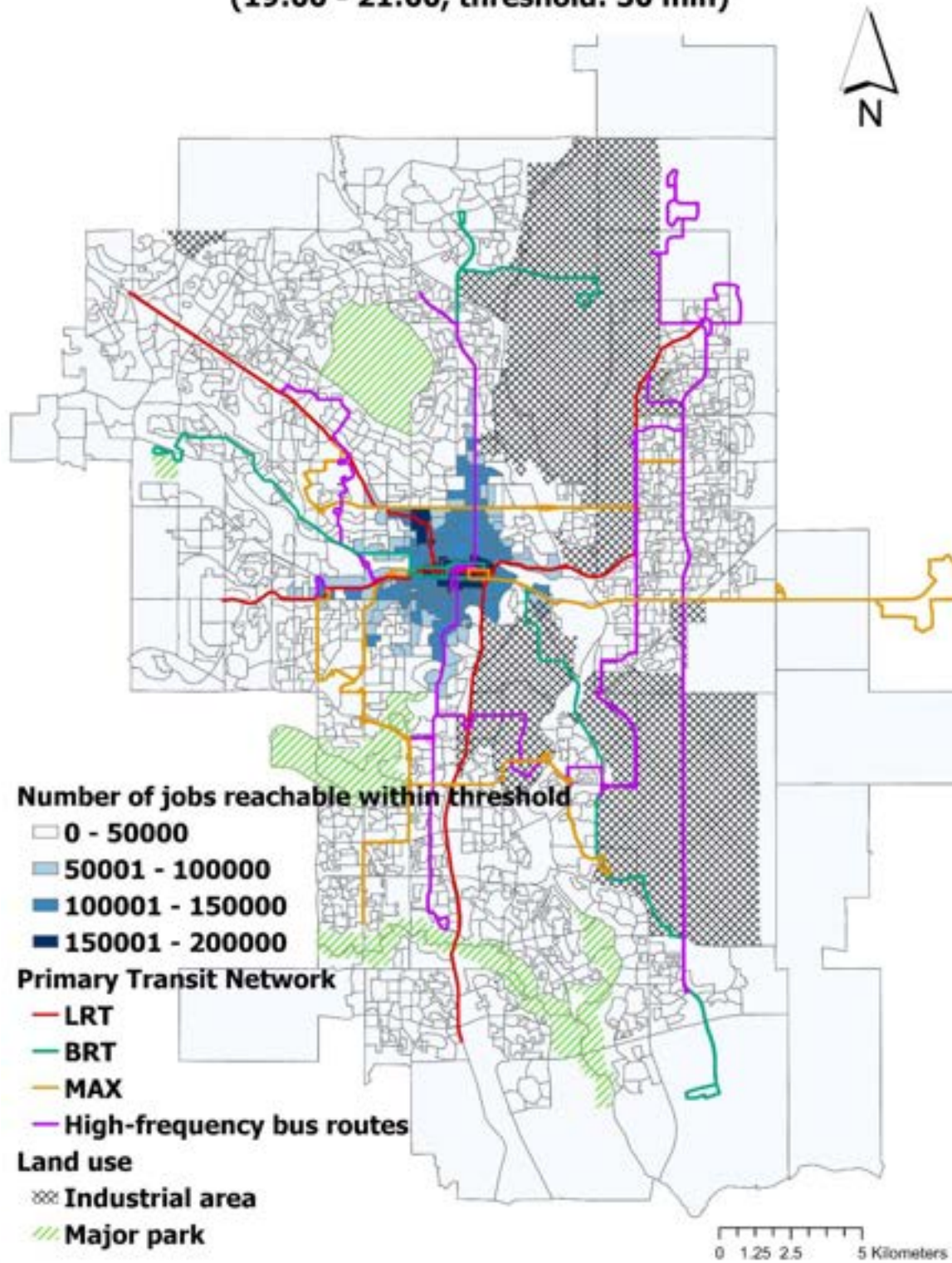

Figure 23. Transit-based job accessibility during 19:00-21:00 with different time thresholds: 30 min.



## Transit-based Job accessibility (19:00 - 21:00, threshold: 45 min)

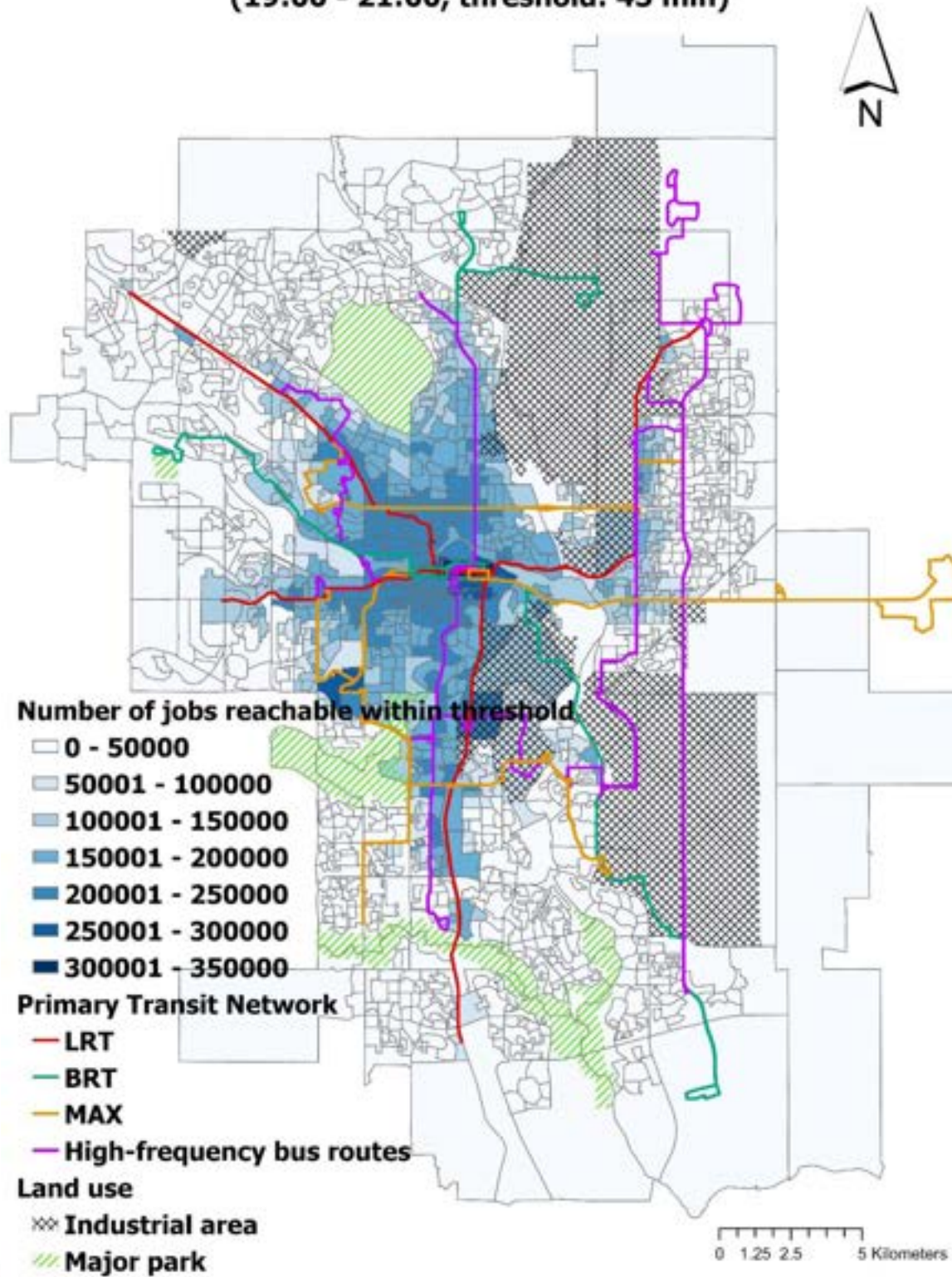

Figure 24. Transit-based job accessibility during 19:00-21:00 with different time thresholds: 45 min.

## Transit-based Job accessibility (19:00 - 21:00, threshold: 60 min)

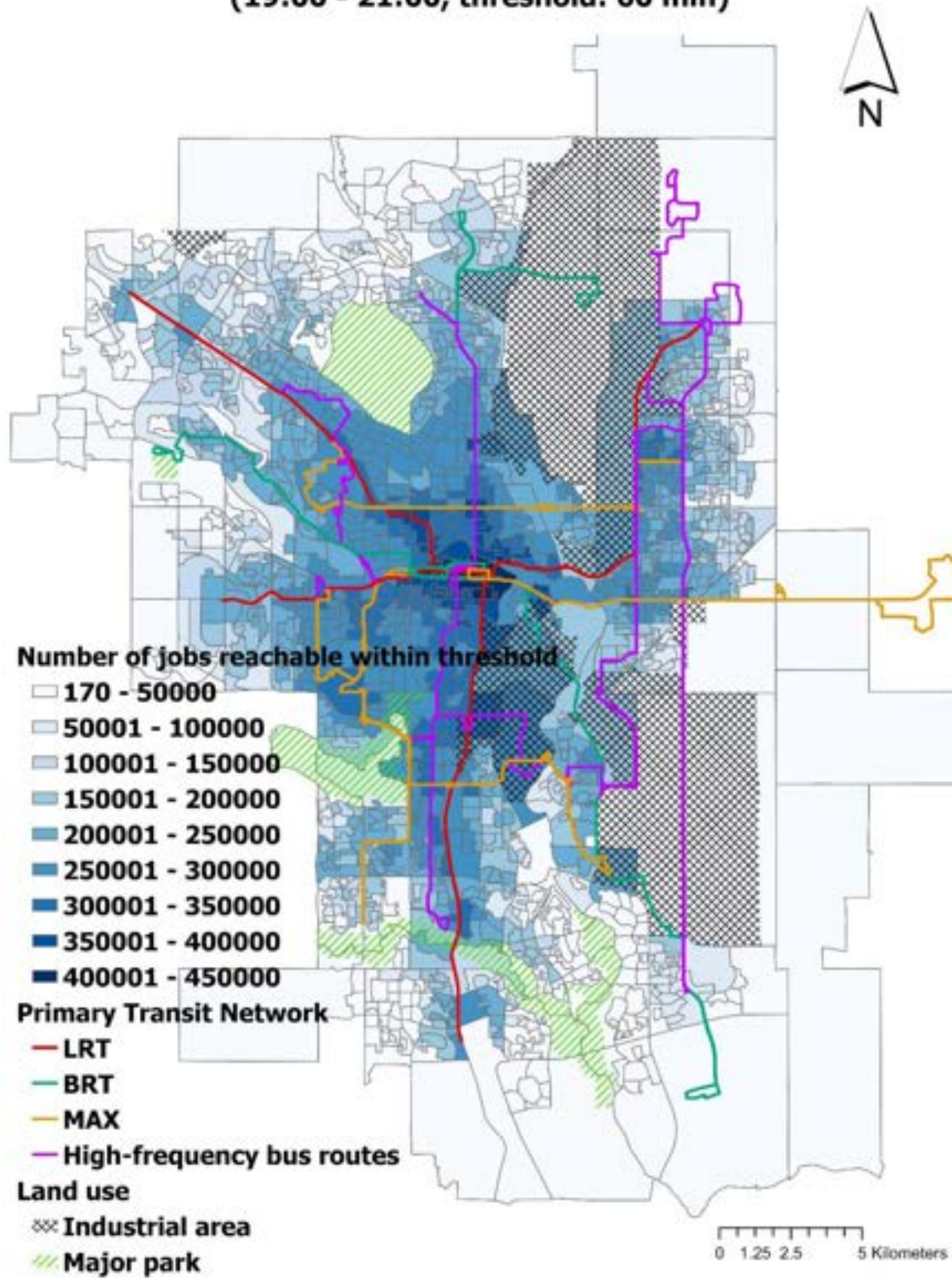

Figure 25. Transit-based job accessibility during 19:00-21:00 with different time thresholds: 60 min.



## Transit-based Job accessibility (19:00 - 21:00, threshold: 75 min)

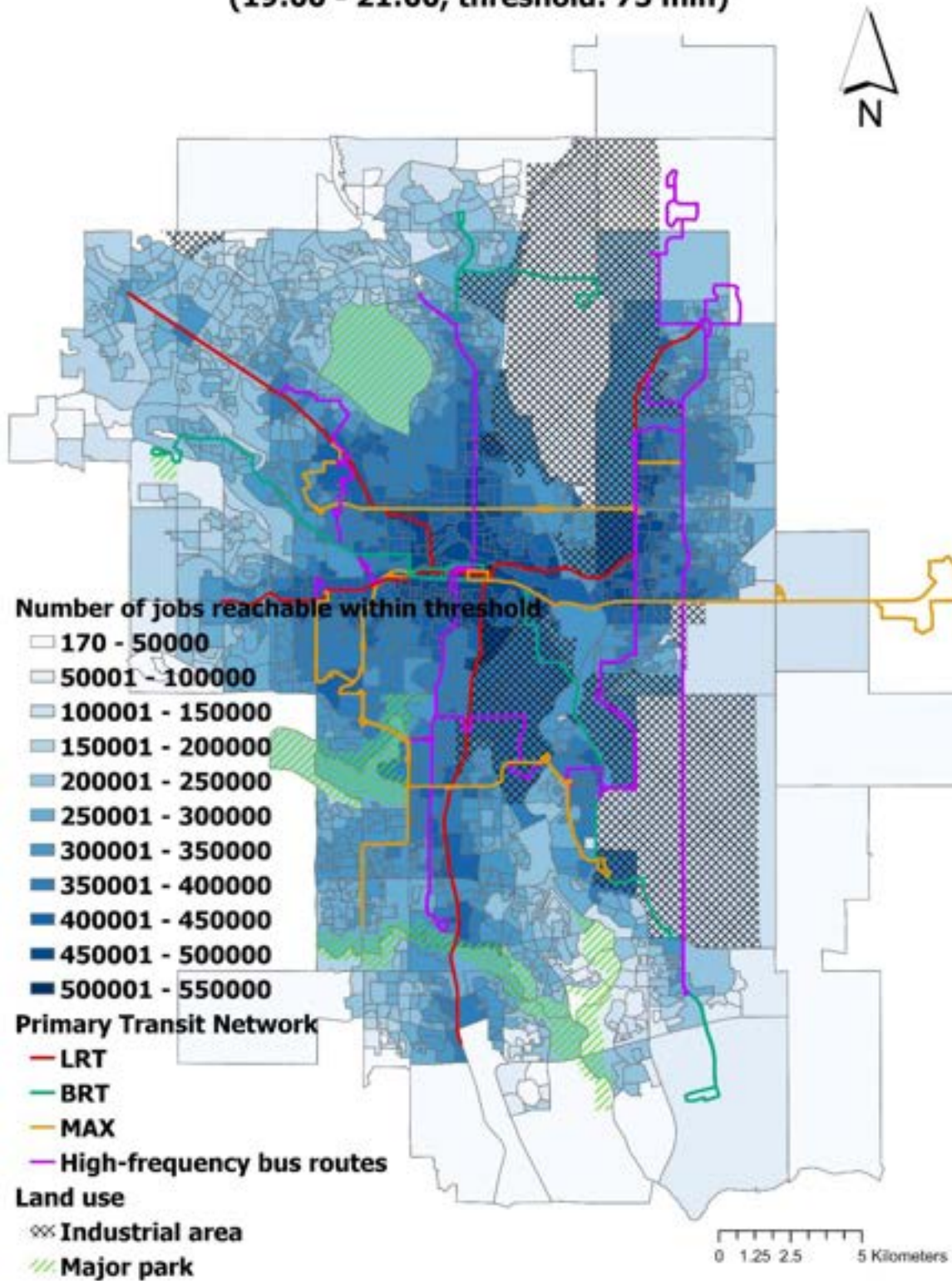

Figure 26. Transit-based job accessibility during 19:00-21:00 with different time thresholds: 75 min.

## Transit-based Job accessibility (22:30 - 00:30, threshold: 30 min)

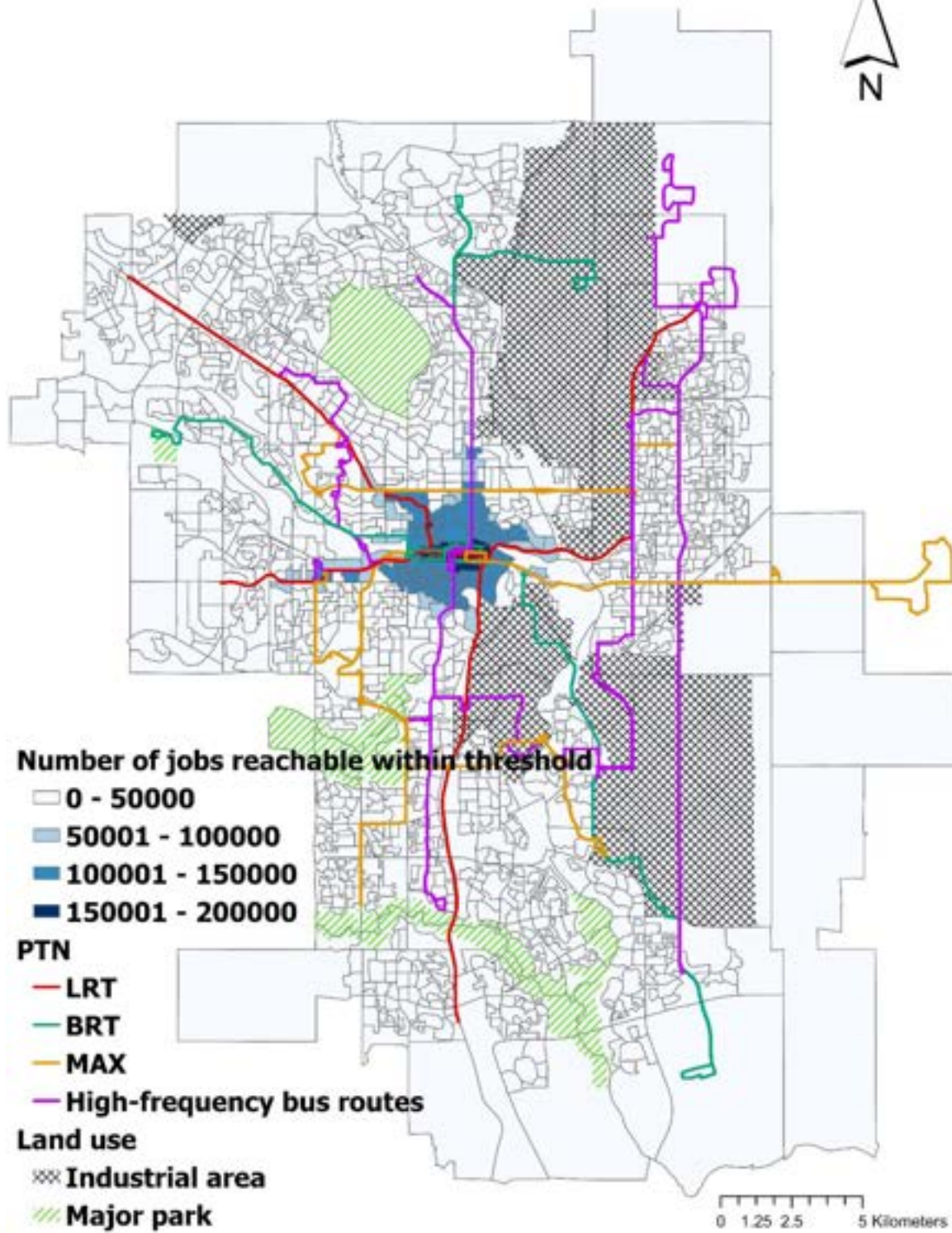

Figure 27. Transit-based job accessibility during 22:30-00:30 with different time thresholds: 30 min.



## Transit-based Job accessibility (22:30 - 00:30, threshold: 45 min)

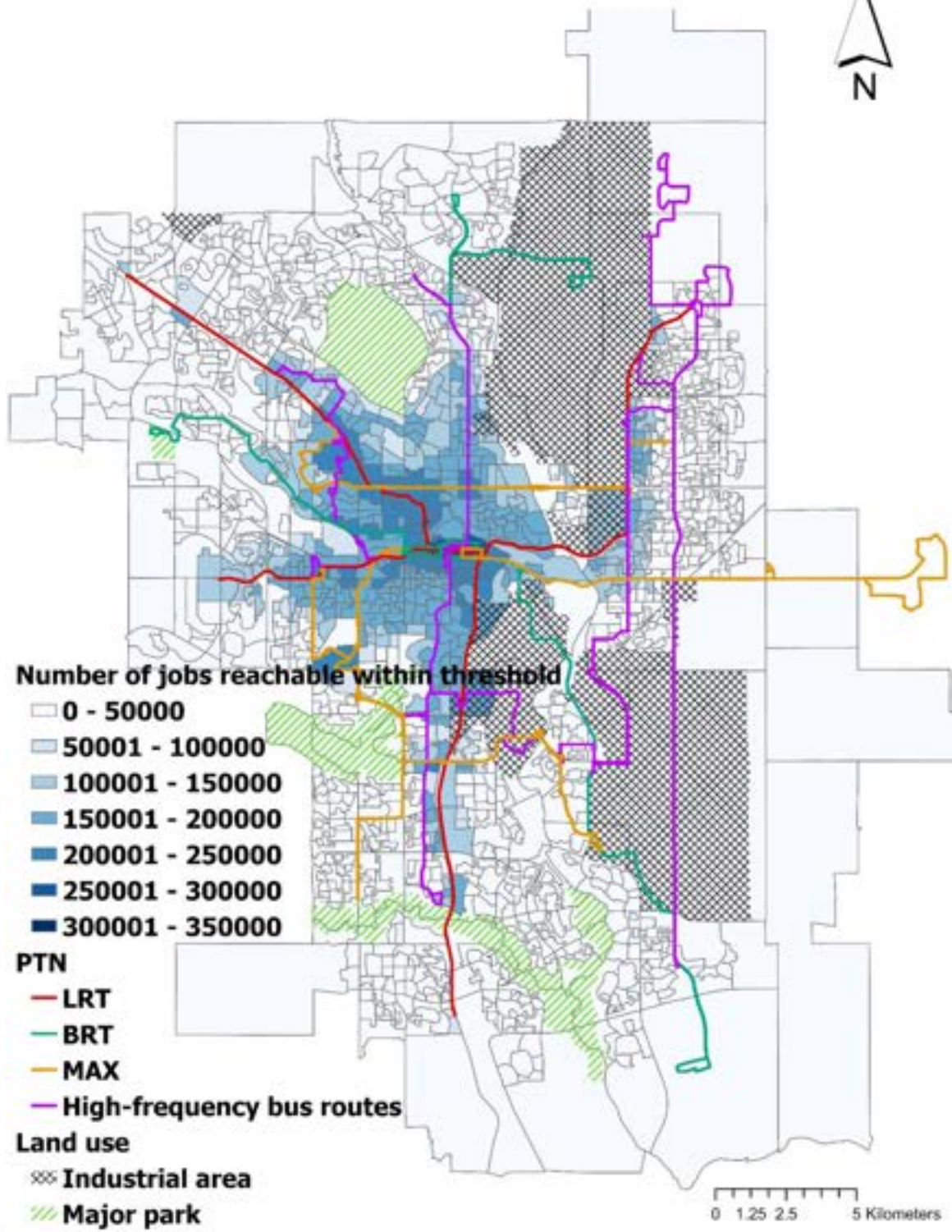

Figure 28. Transit-based job accessibility during 22:30-00:30 with different time thresholds: 45 min.

## Transit-based Job accessibility (22:30 - 00:30, threshold: 60 min)

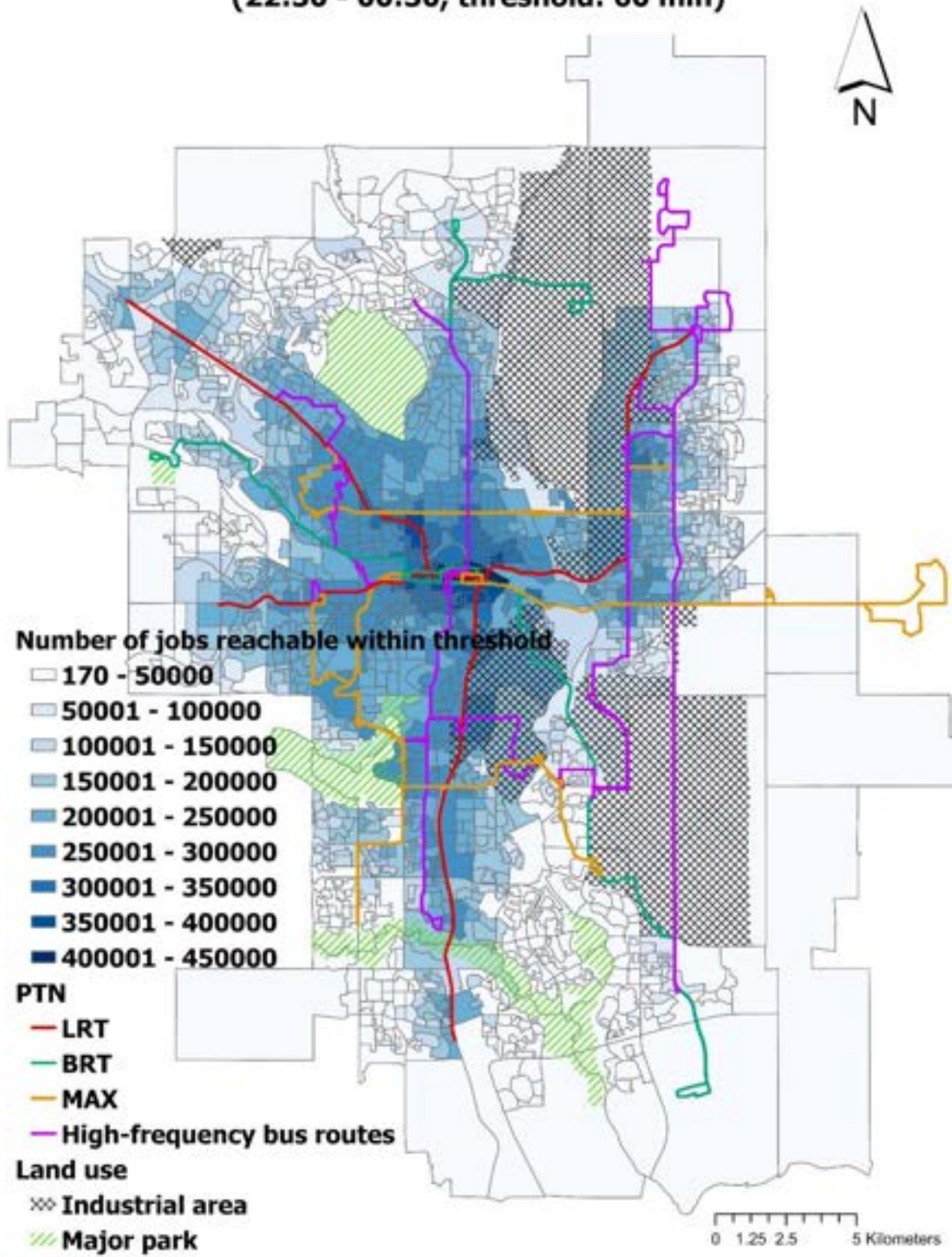

Figure 29. Transit-based job accessibility during 22:30-00:30 with different time thresholds: 60 min.



## Transit-based Job accessibility (22:30 - 00:30, threshold: 75 min)

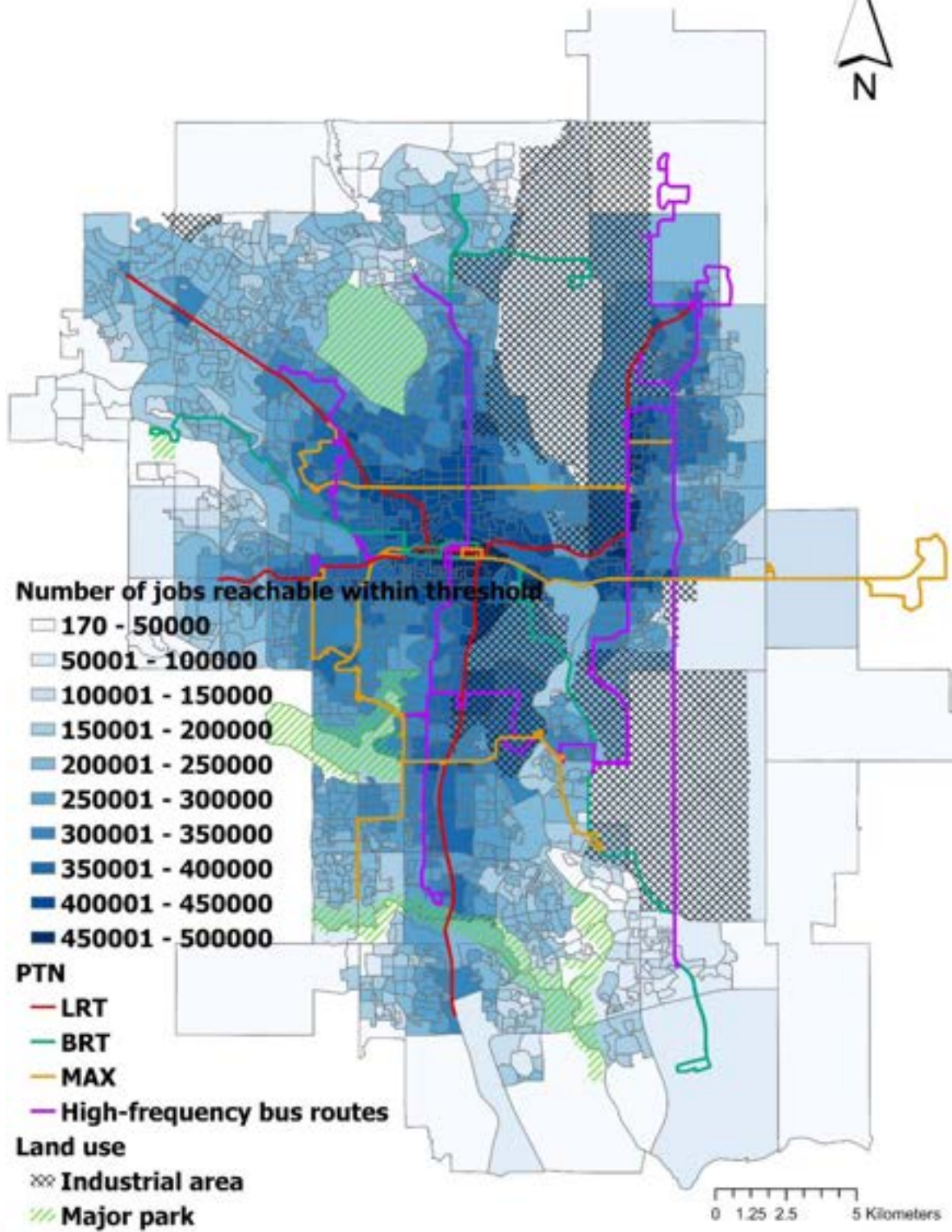

Figure 30. Transit-based job accessibility during 22:30-00:30 with different time thresholds: 75 min.

Appendix C. Maps of transit-based job accessibility and distribution of newcomers and jobs (peak vs. non-peak hours)

**Transit-based Job accessibility and Distribution of Newcomers  
(06:00-09:00, accommodation and food services, threshold: 45 min)**

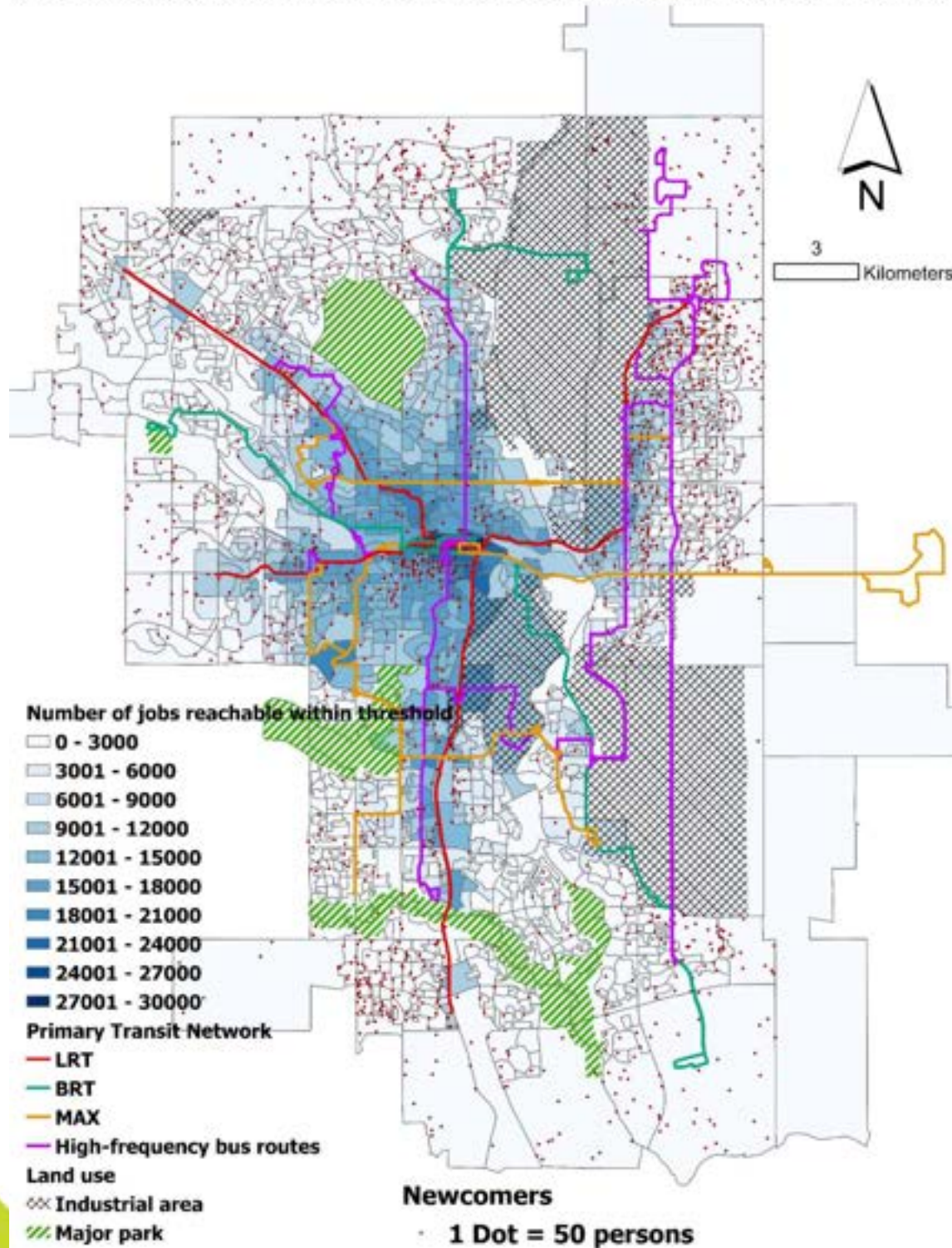

Figure 31. Job accessibility and distribution of newcomers (06:00-09:00, accommodation and food services)



**Transit-based Job accessibility and Distribution of Jobs  
(06:00-09:00, accommodation and food services, threshold: 45 min)**

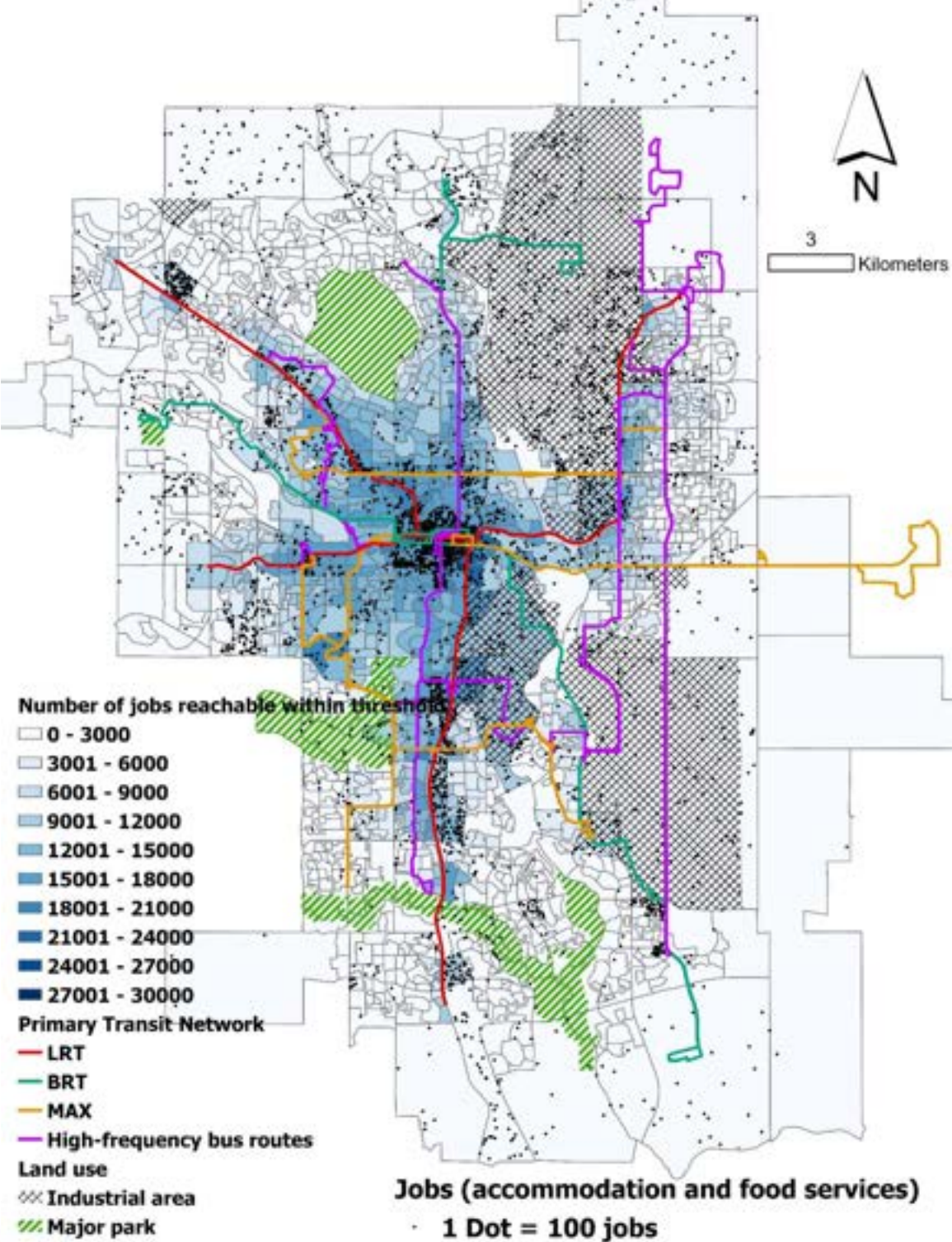

Figure 32. Job accessibility and distribution of jobs (06:00-09:00, accommodation and food services)

**Transit-based Job accessibility and Distribution of Newcomers  
(04:30-06:00, accommodation and food services, threshold: 45 min)**

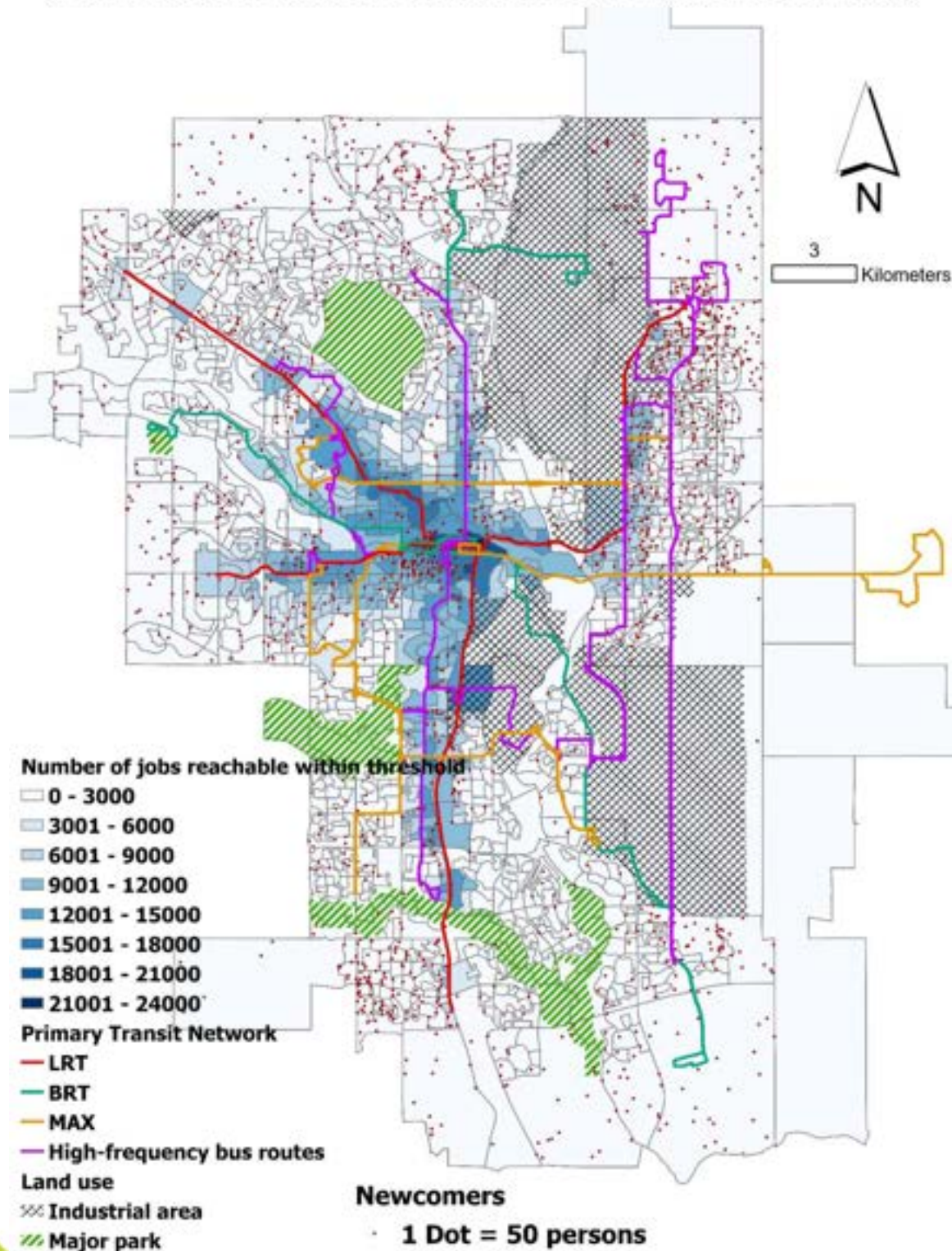

Figure 33. Job accessibility and distribution of newcomers (04:30-06:00, accommodation and food services)



**Transit-based Job accessibility and Distribution of Jobs  
(04:30-06:00, accommodation and food services, threshold: 45 min)**

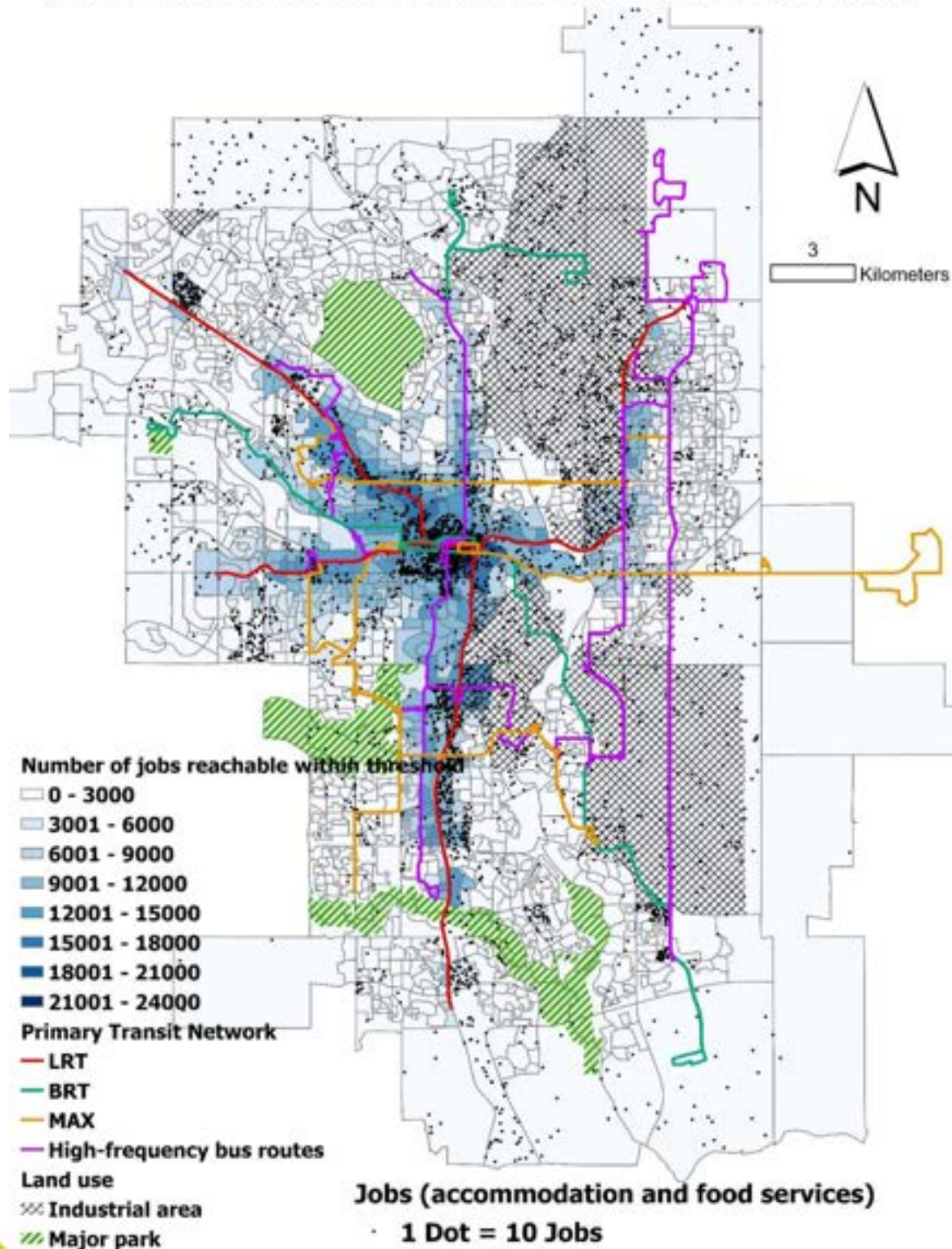

Figure 34. Job accessibility and distribution of jobs (04:30-06:00, accommodation and food services)

## Transit-based Job accessibility and Distribution of Newcomers (06:00-09:00, wholesale trade, threshold: 45 min)

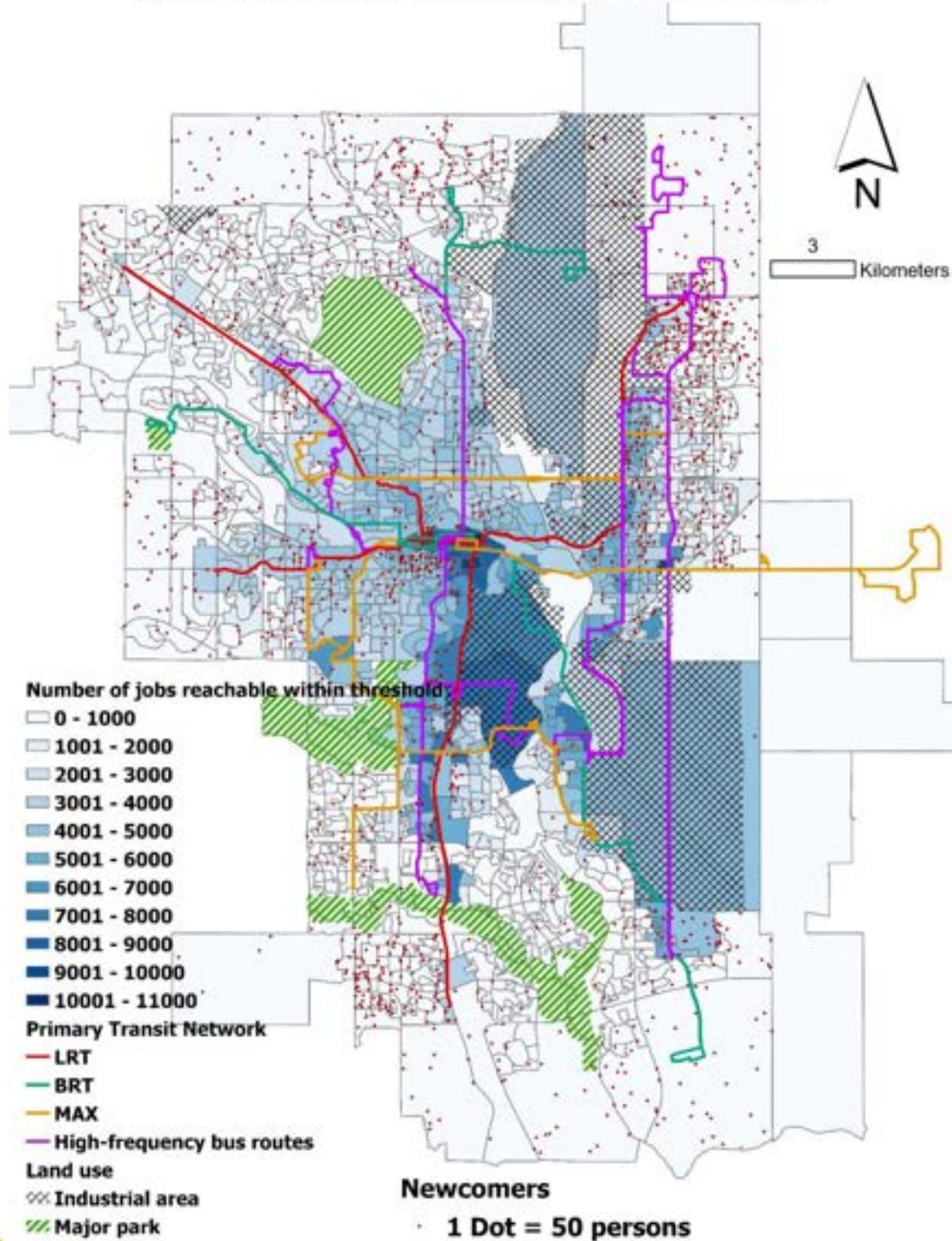

Figure 35. Job accessibility and distribution of newcomers (06:00-09:00, wholesale trade)



**Transit-based Job accessibility and Distribution of Jobs  
(06:00-09:00, retail trade, threshold: 45 min)**

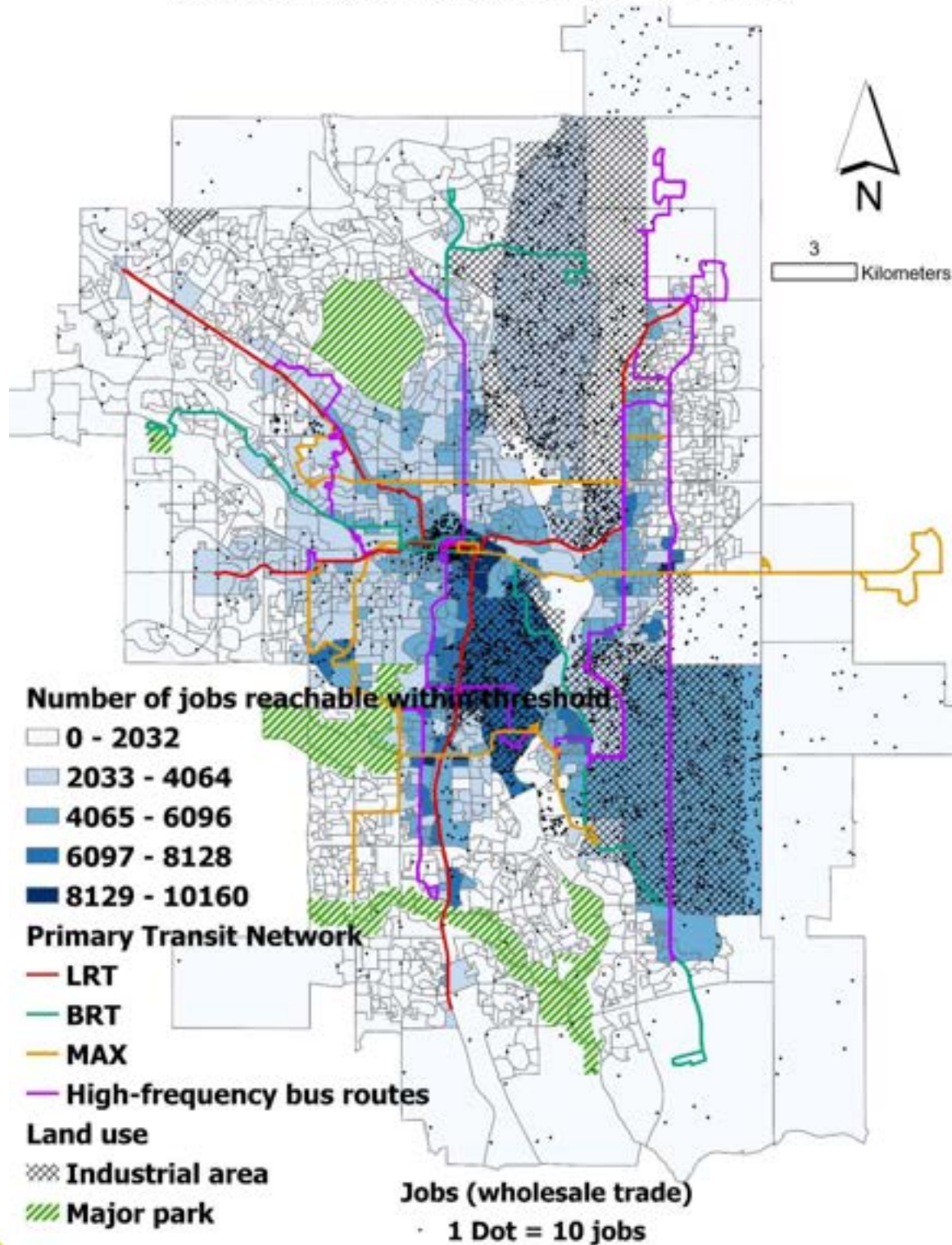

Figure 36. Job accessibility and distribution of jobs (06:00-09:00, wholesale trade)

## Transit-based Job accessibility and Distribution of Newcomers (04:30-06:00, wholesale trade, threshold: 45 min)

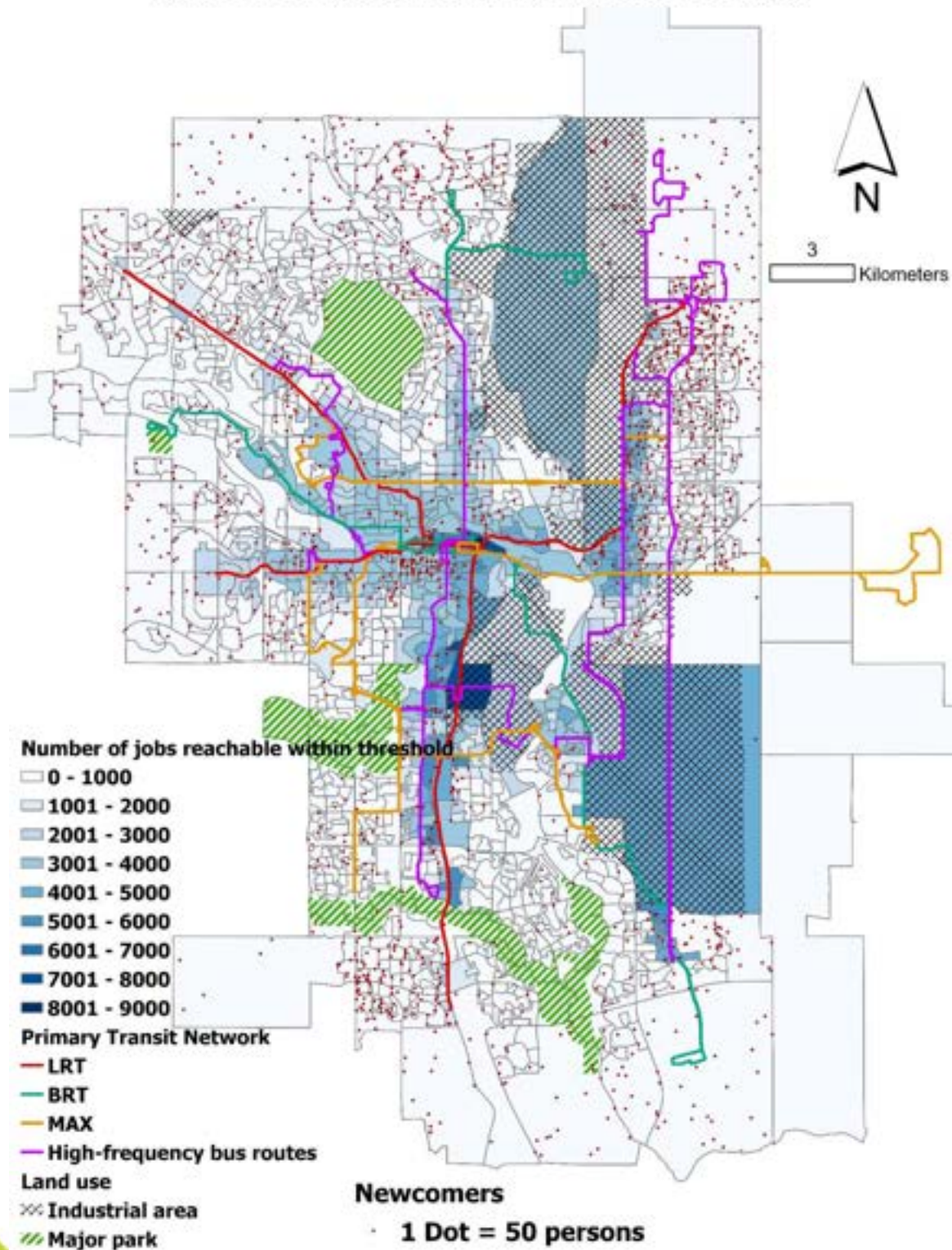

Figure 37. Job accessibility and distribution of newcomers (04:30-06:00, wholesale trade)



## Transit-based Job accessibility and Distribution of Jobs (04:30-06:00, wholesale trade, threshold: 45 min)

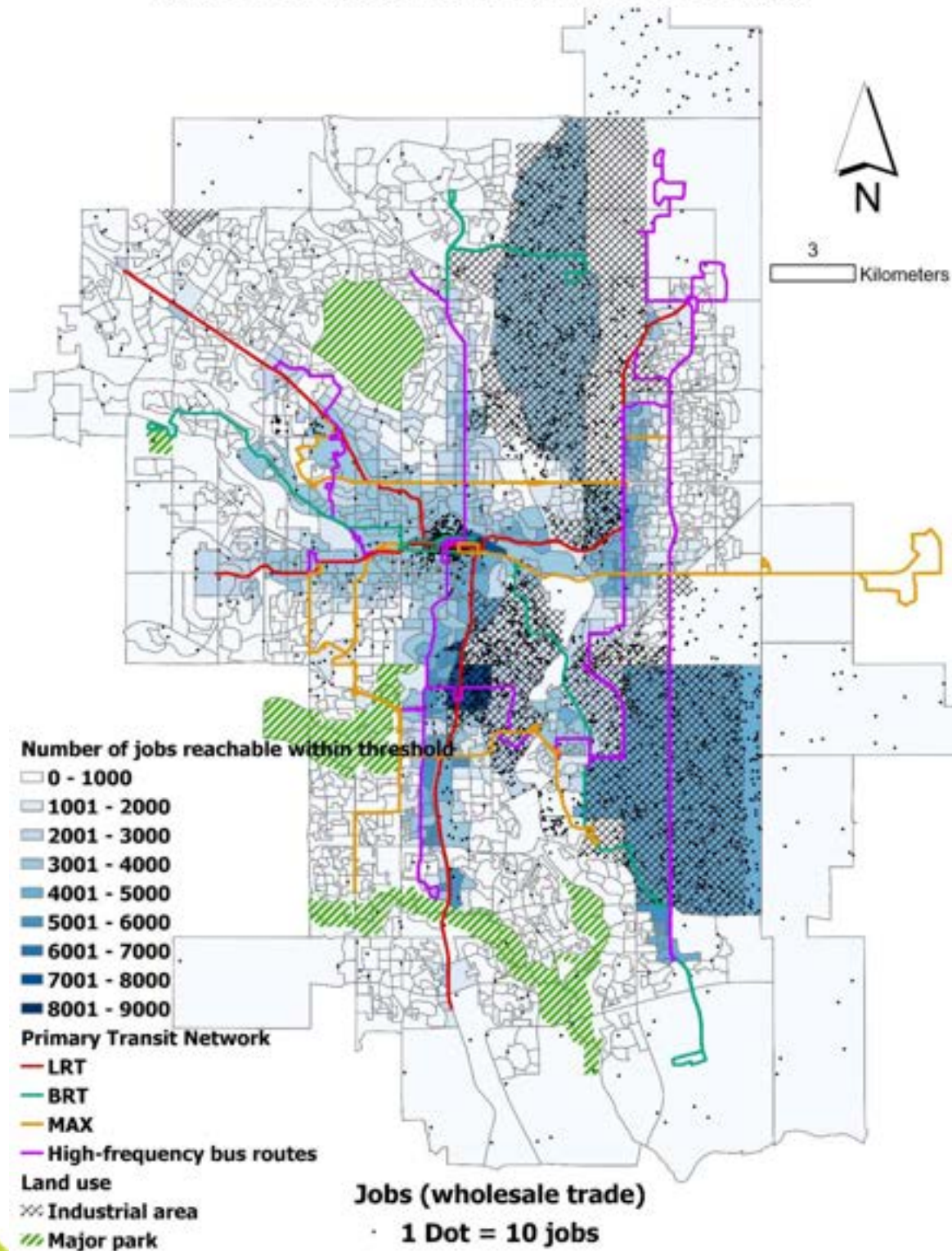

Figure 38. Job accessibility and distribution of jobs (04:30-06:00, wholesale trade)

## Transit-based Job accessibility and Distribution of Newcomers (06:00-09:00, retail trade, threshold: 45 min)

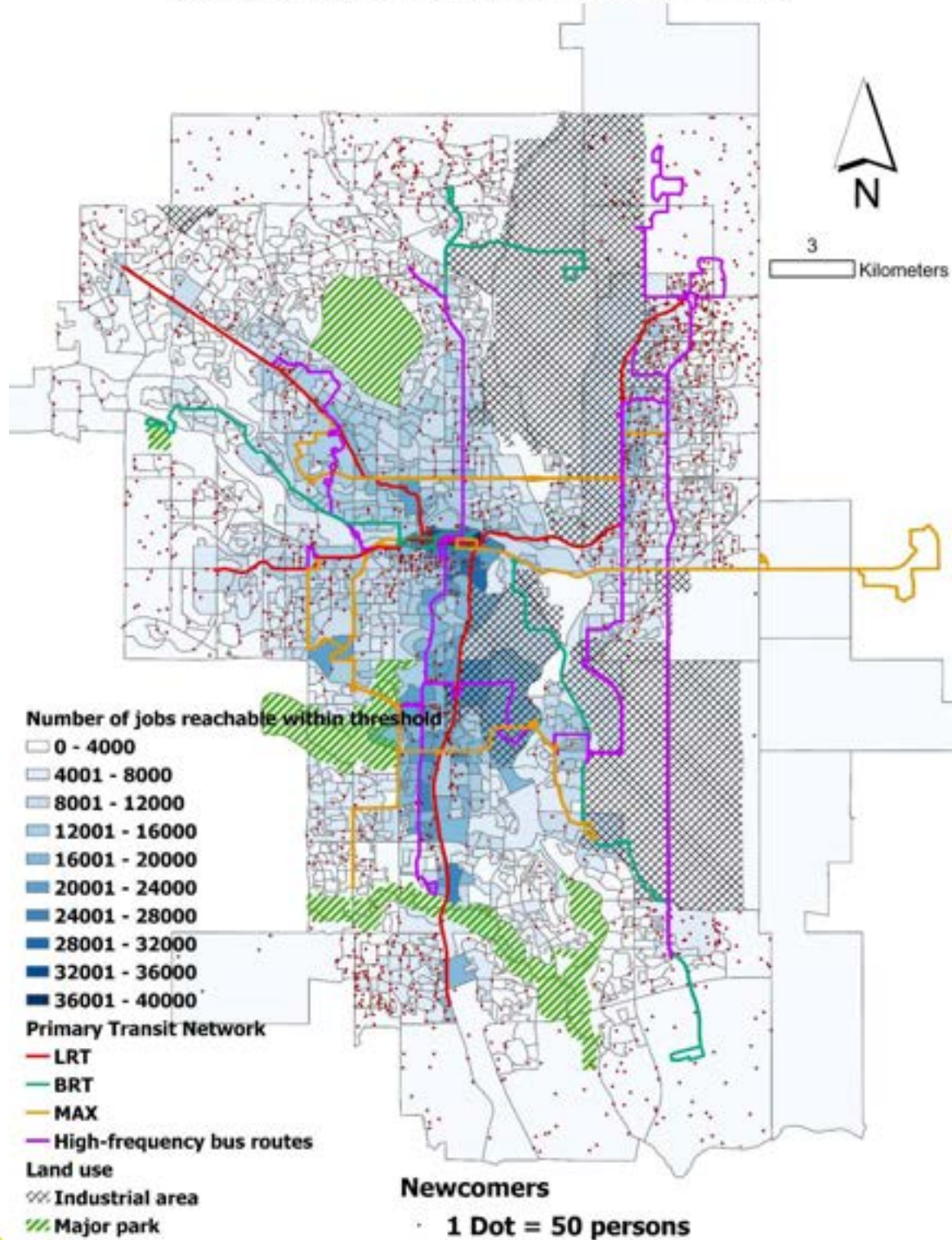

Figure 39. Job accessibility and distribution of newcomers (06:00-09:00, retail trade)



## Transit-based Job accessibility and Distribution of Jobs (06:00-09:00, retail trade, threshold: 45 min)

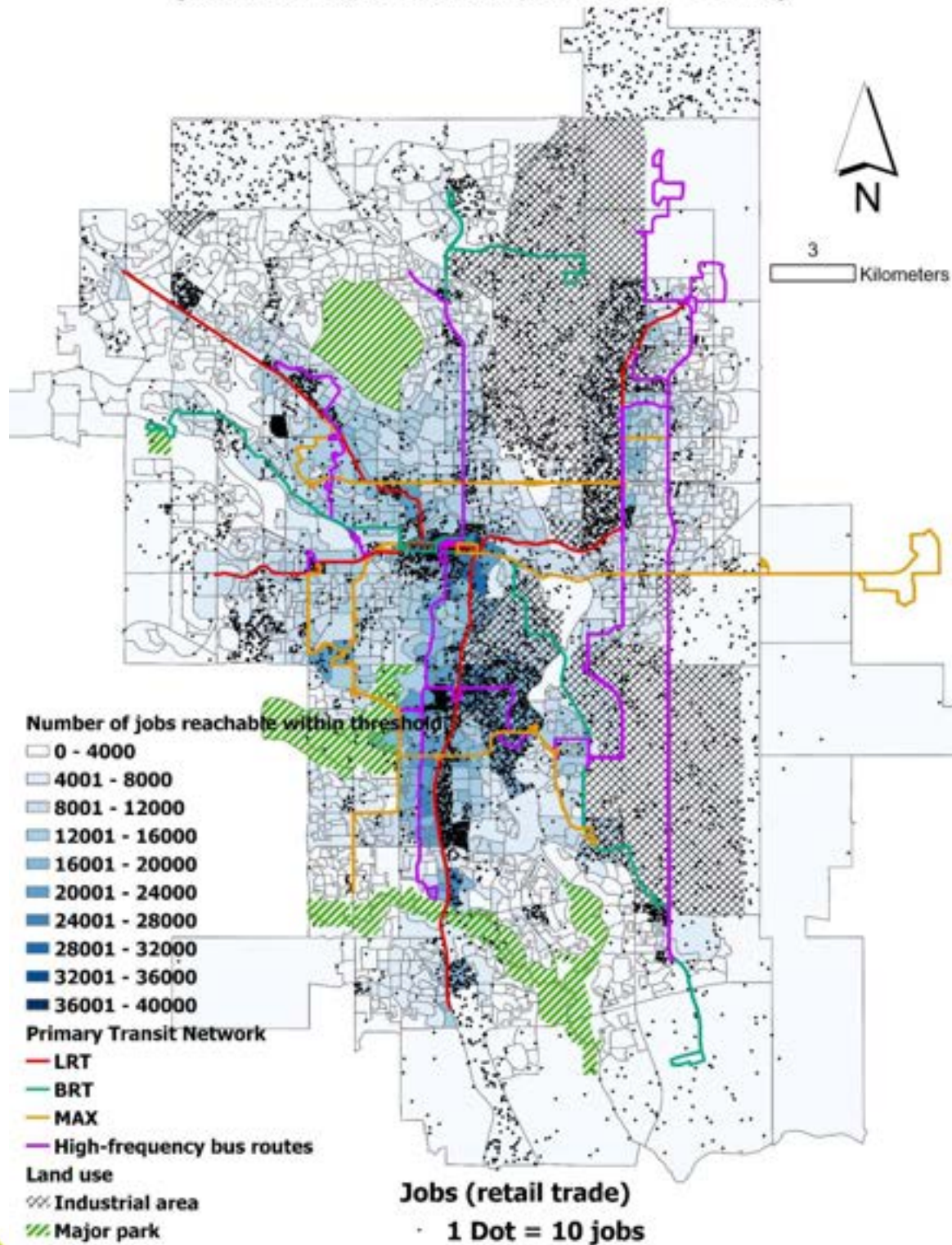

Figure 40. Job accessibility and distribution of jobs (06:00-09:00, retail trade)

## Transit-based Job accessibility and Distribution of Newcomers (04:30-06:00, retail trade, threshold: 45 min)

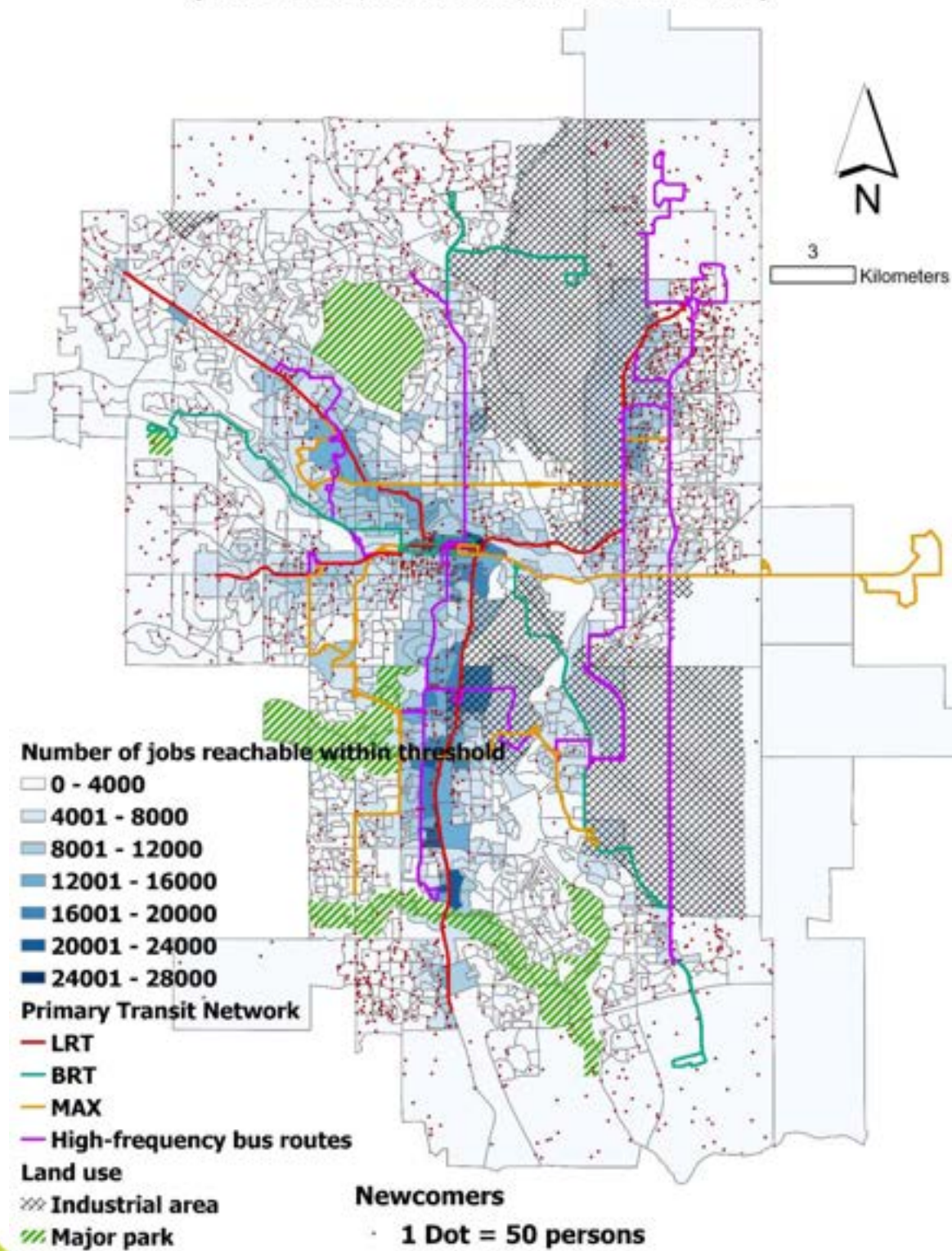

Figure 41. Job accessibility and distribution of newcomers (04:30-06:00, retail trade)



## Transit-based Job accessibility and Distribution of Jobs (04:30-06:00, retail trade, threshold: 45 min)

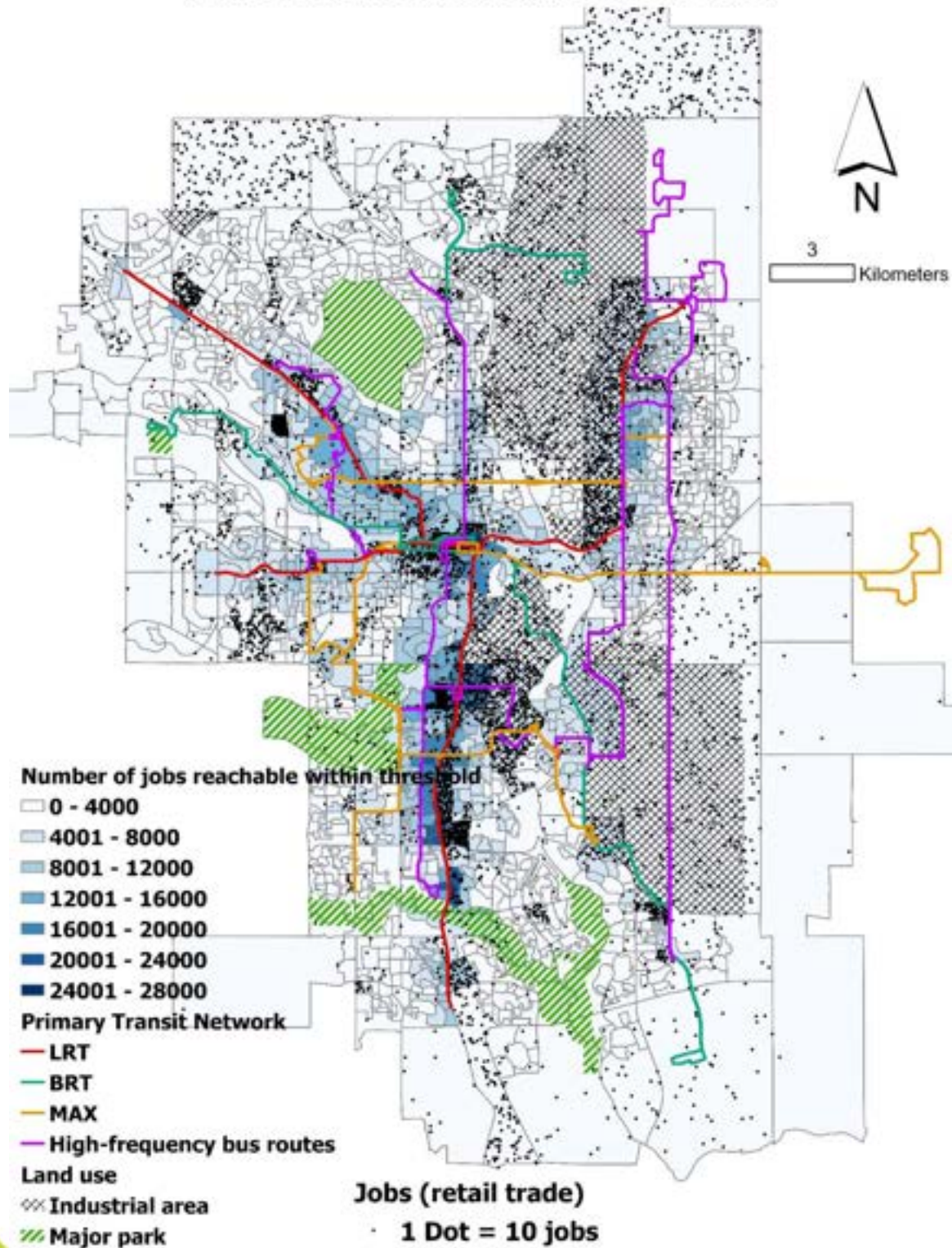

Figure 42. Job accessibility and distribution of jobs (04:30-06:00, retail trade)

## Transit-based Job accessibility and Distribution of newcomers (06:00-09:00, health care and social assistance, threshold: 45 min)

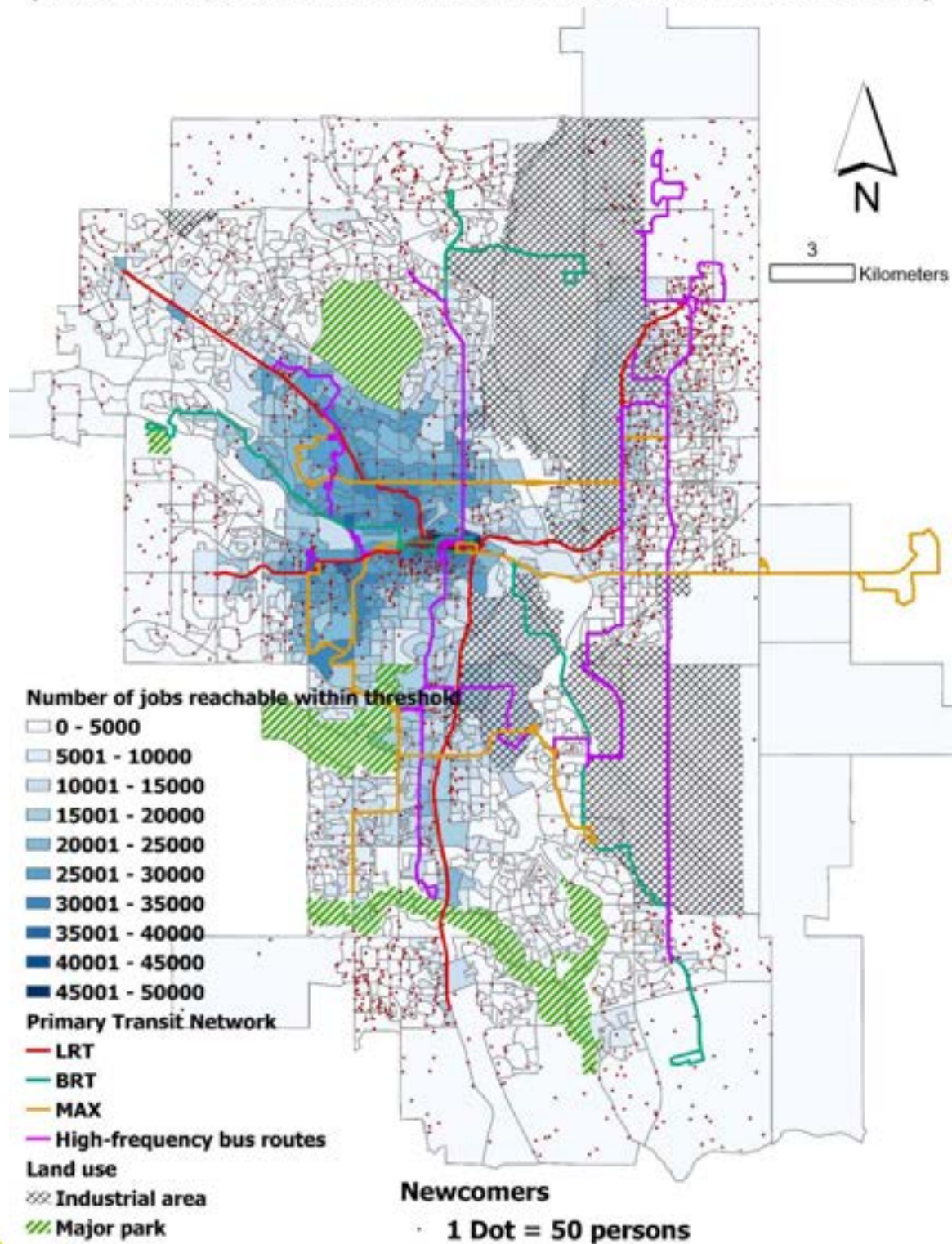

Figure 43. Job accessibility and distribution of newcomers (06:00-09:00, health care and social assistance)



**Transit-based Job accessibility and Distribution of jobs  
(06:00-09:00, health care and social assistance, threshold: 45 min)**

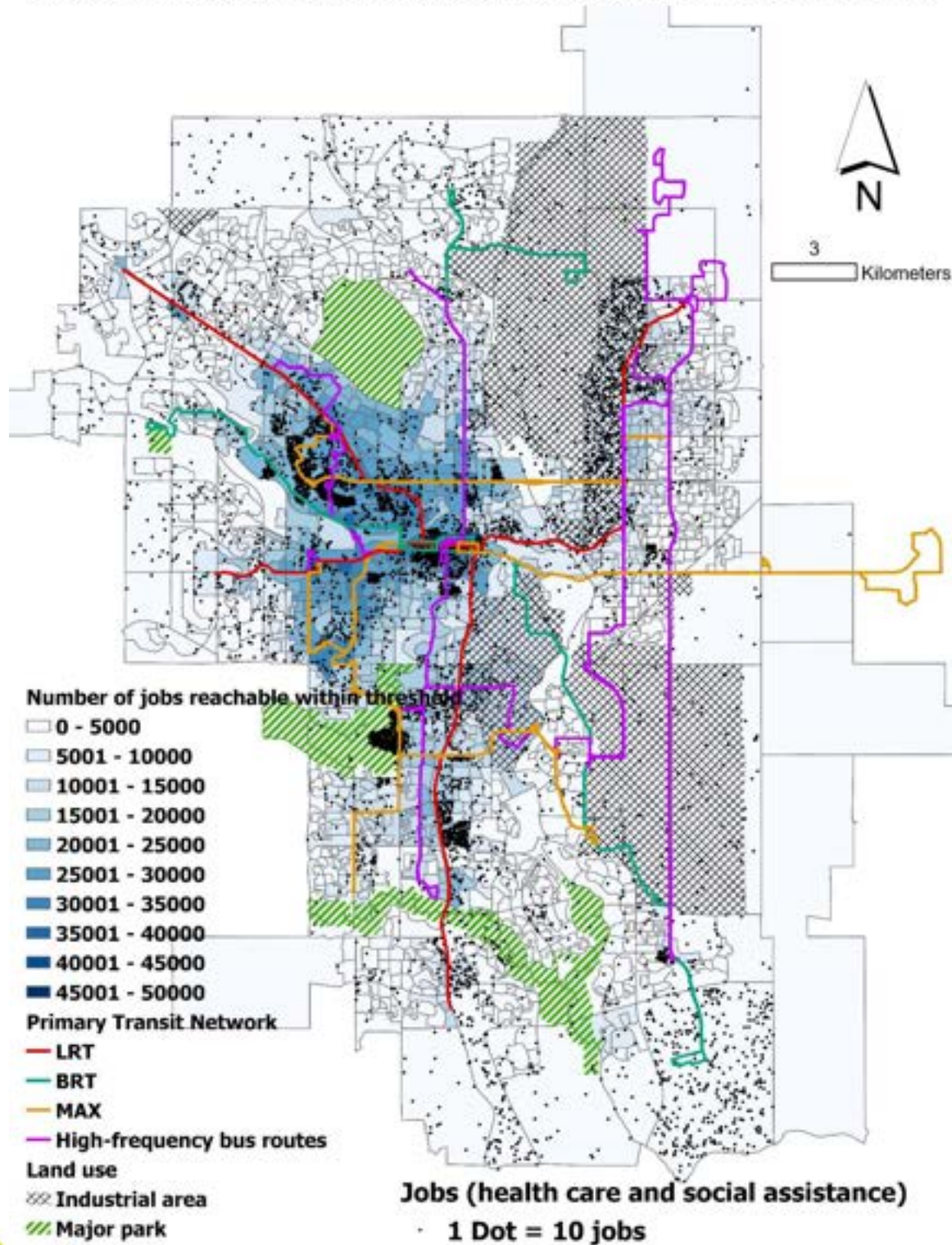

Figure 44. Job accessibility and distribution of jobs (06:00-09:00, health care and social assistance)

**Transit-based Job accessibility and Distribution of Newcomers  
(04:30-06:00, health care and social assistance, threshold: 45 min)**

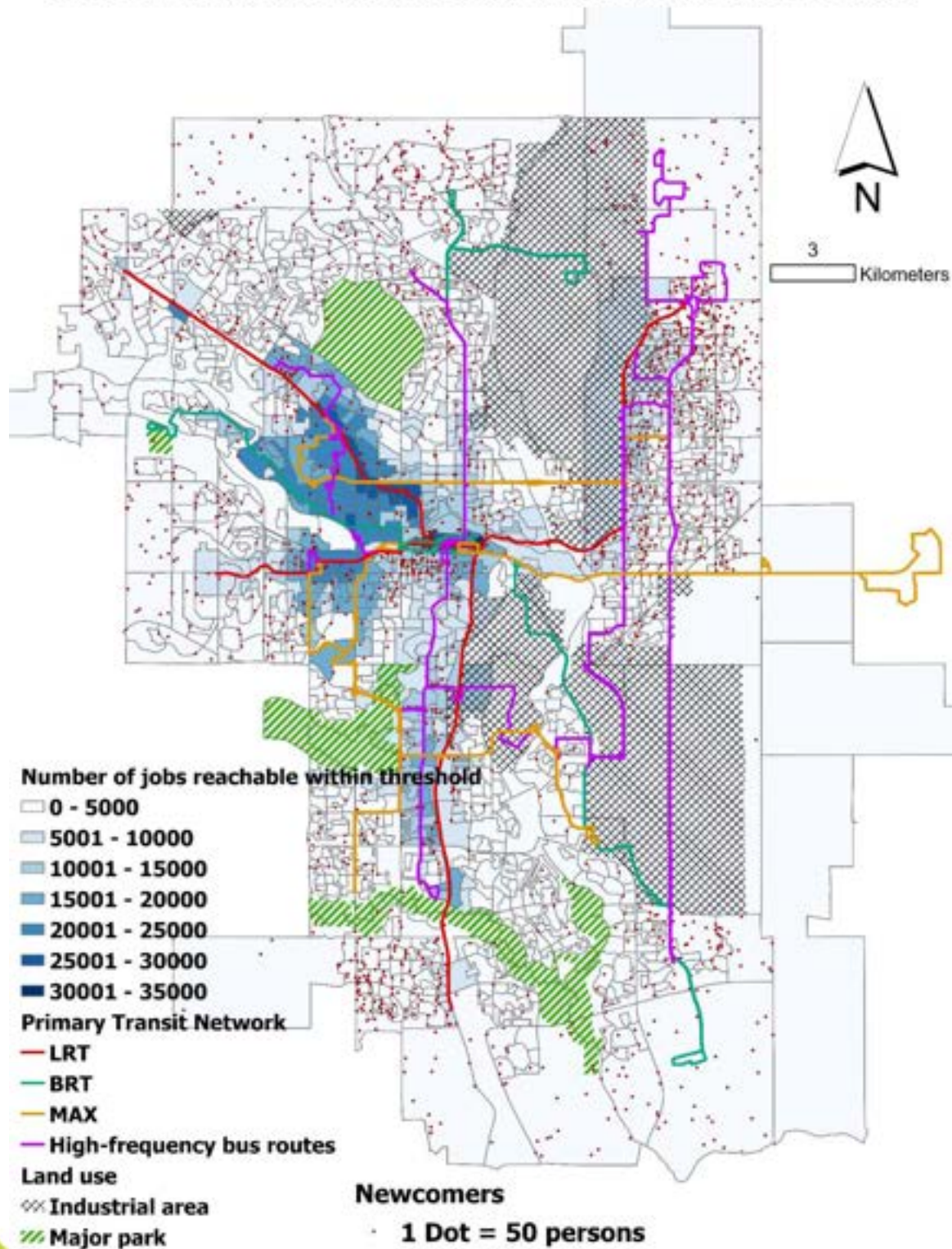

Figure 45. Job accessibility and distribution of newcomers (04:30-06:00, health care and social assistance)



**Transit-based Job accessibility and Distribution of Jobs  
(04:30-06:00, health care and social assistance, threshold: 45 min)**

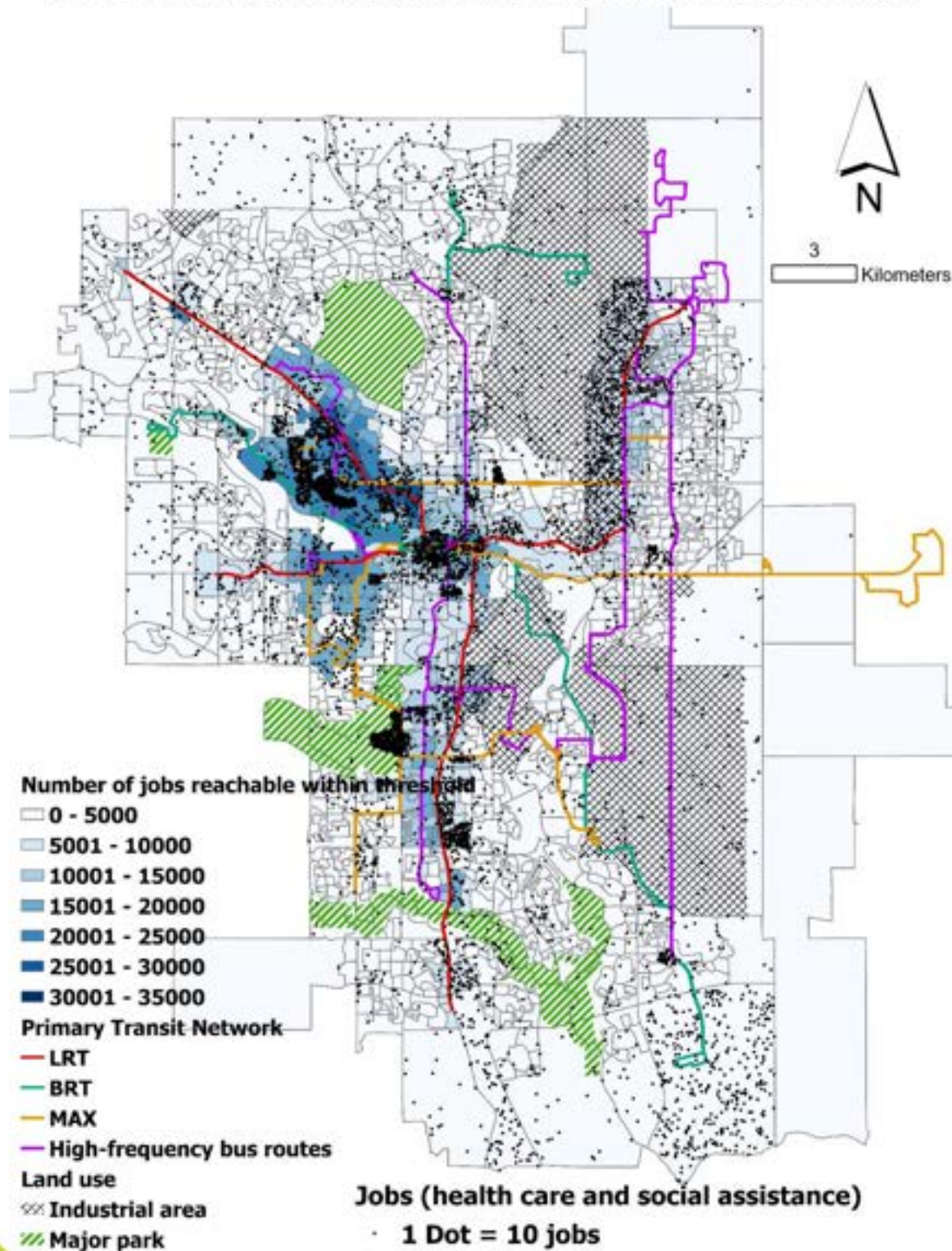

Figure 46. Job accessibility and distribution of jobs (04:30-06:00, health care and social assistance)

## Transit-based Job accessibility and Distribution of newcomers (06:00-09:00, manufacturing, threshold: 45 min)

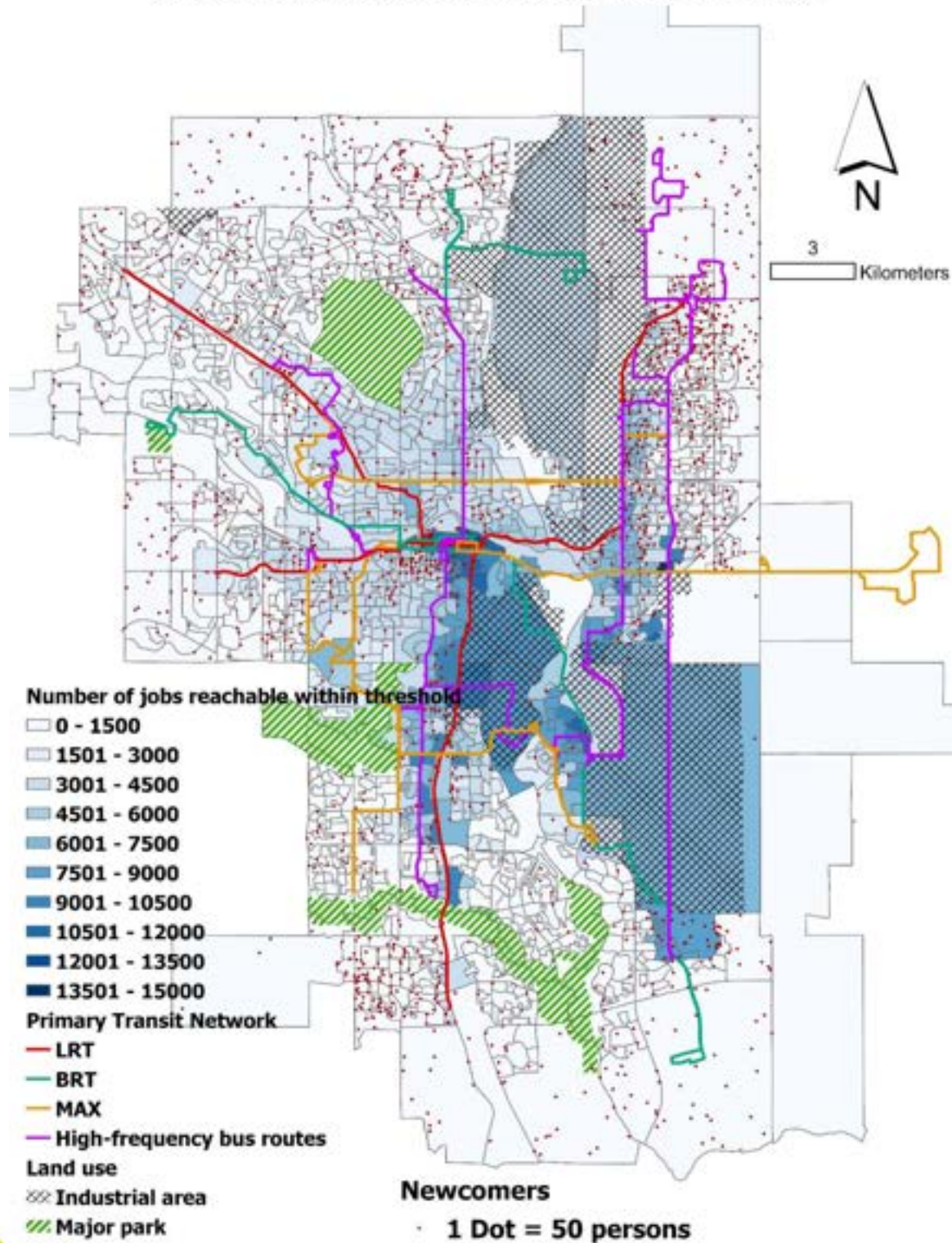

Figure 47. Job accessibility and distribution of newcomers (06:00-09:00, manufacturing)



## Transit-based Job accessibility and Distribution of Jobs (06:00-09:00, manufacturing, threshold: 45 min)

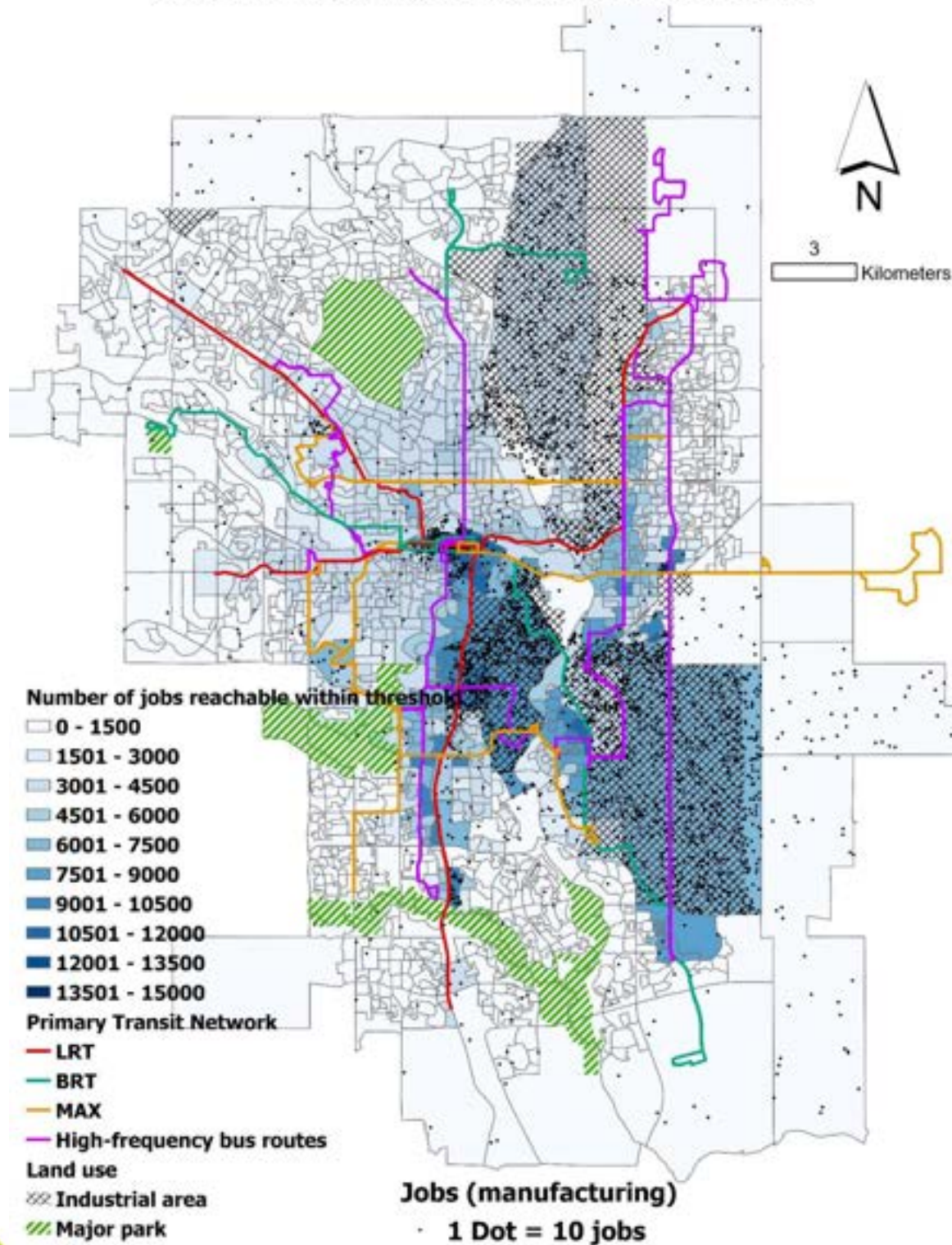

Figure 48. Job accessibility and distribution of jobs (06:00-09:00, manufacturing)

## Transit-based Job accessibility and Distribution of Newcomers (04:30-06:00, manufacturing, threshold: 45 min)

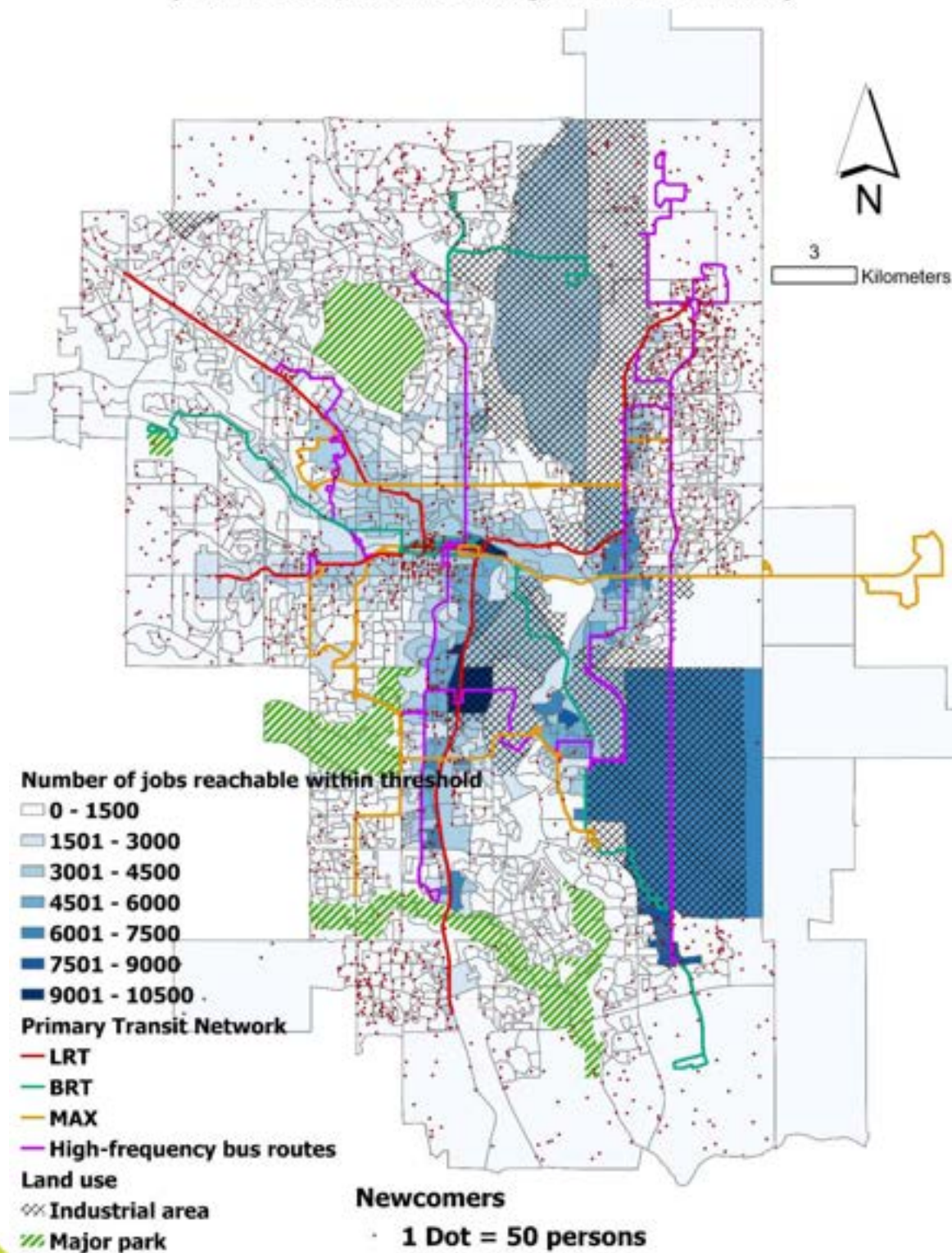

Figure 49. Job accessibility and distribution of newcomers (04:30-06:00, manufacturing)



**Transit-based Job accessibility and Distribution of Jobs  
(04:30-06:00, manufacturing, threshold: 45 min)**

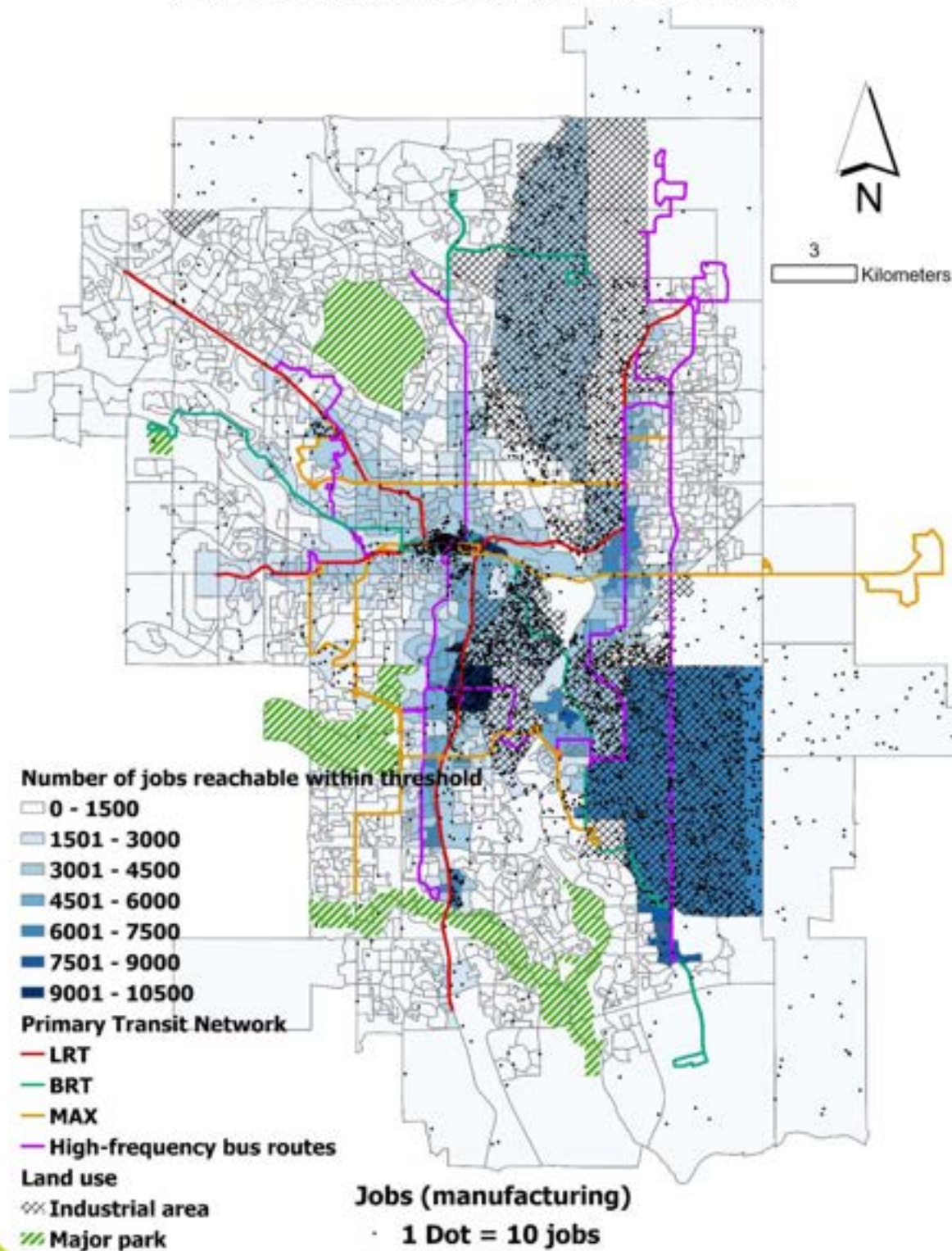

Figure 50. Job accessibility and distribution of jobs (04:30-06:00, manufacturing)

## Transit-based Job accessibility and Distribution of Newcomers (06:00-09:00, construction, threshold: 45 min)

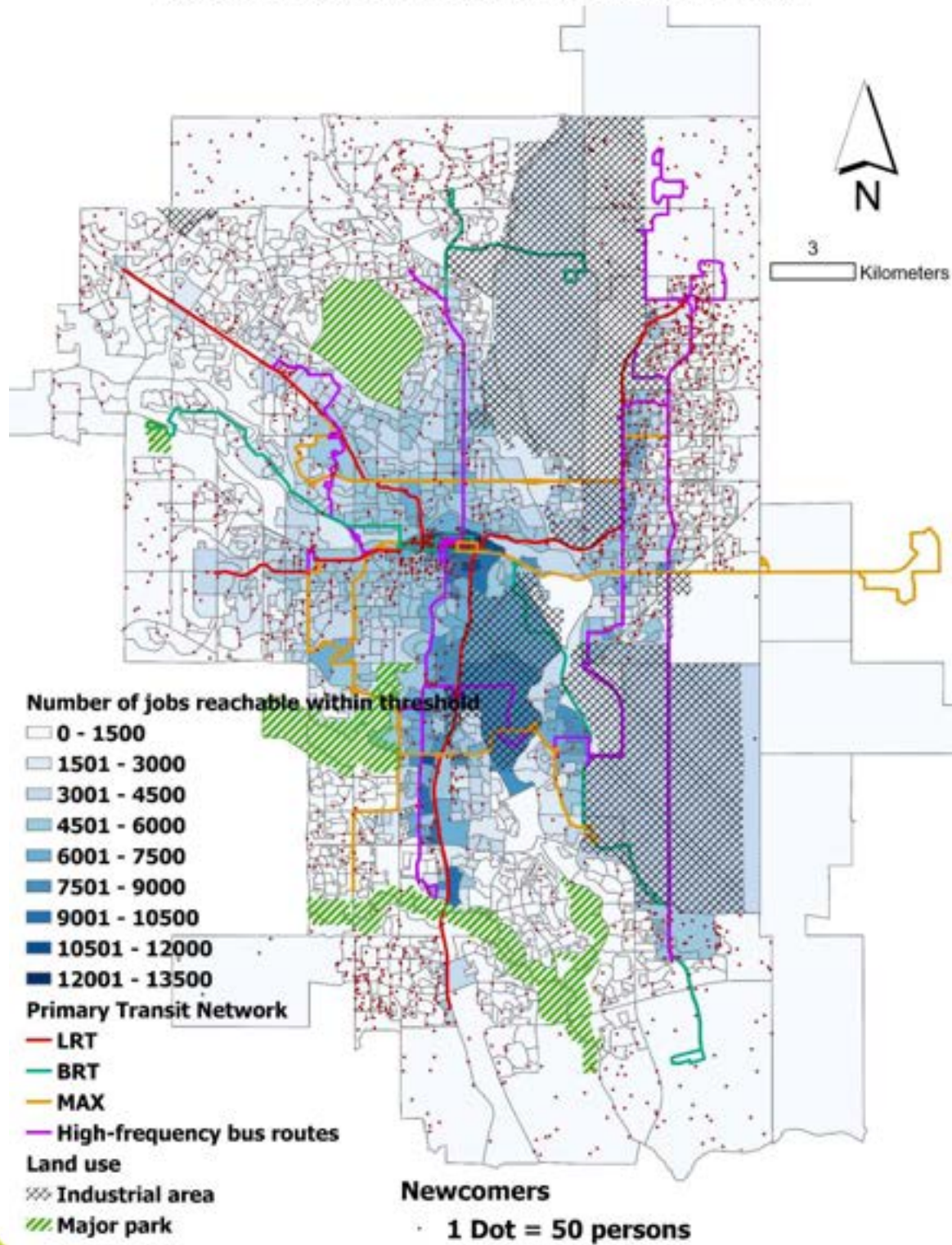

Figure 51. Job accessibility and distribution of newcomers (06:00-09:00, construction)



## Transit-based Job accessibility and Distribution of Jobs (06:00-09:00, construction, threshold: 45 min)

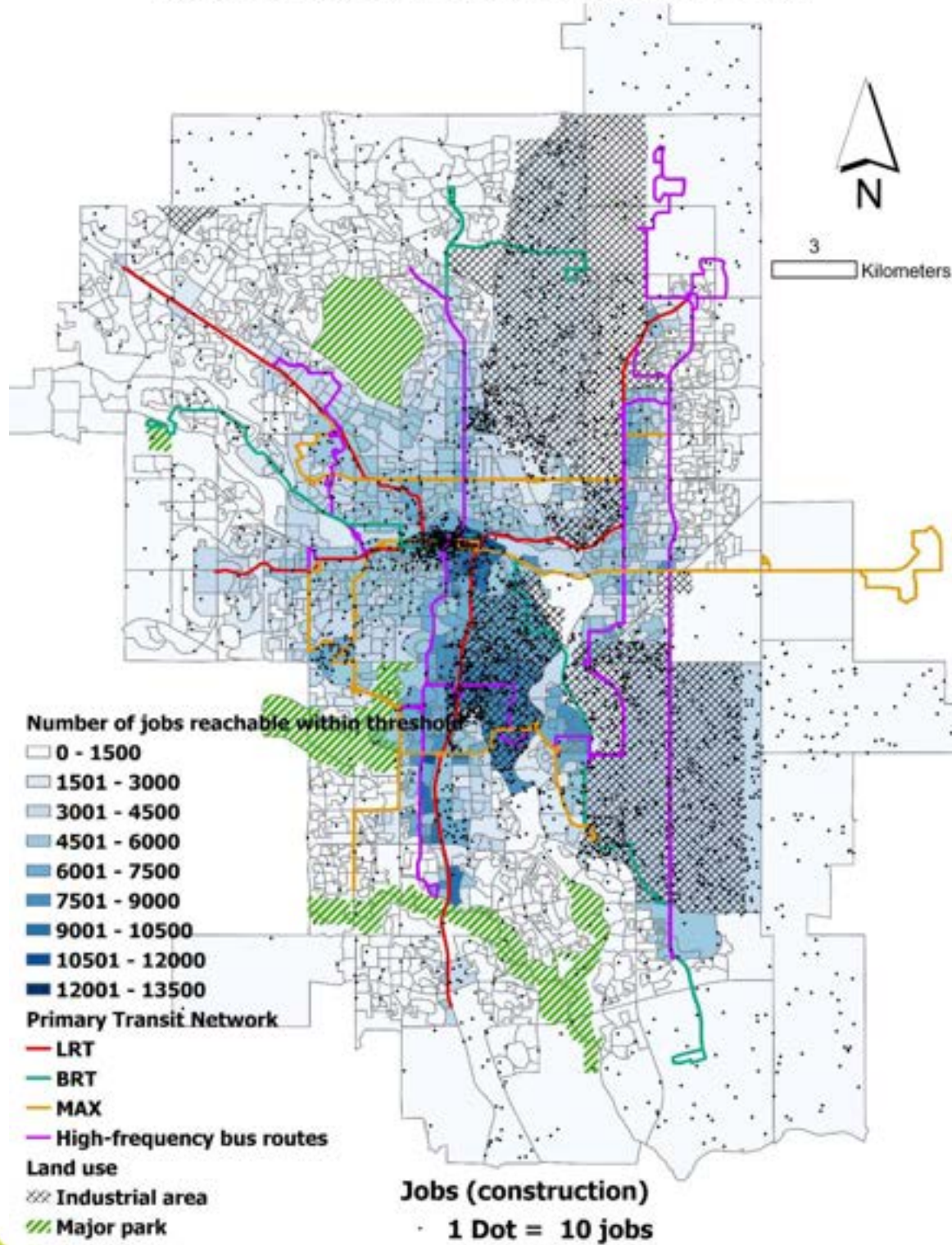

Figure 52. Job accessibility and distribution of jobs (06:00-09:00, construction)

**Transit-based Job accessibility and Distribution of Newcomers  
(04:30-06:00, construction, threshold: 45 min)**

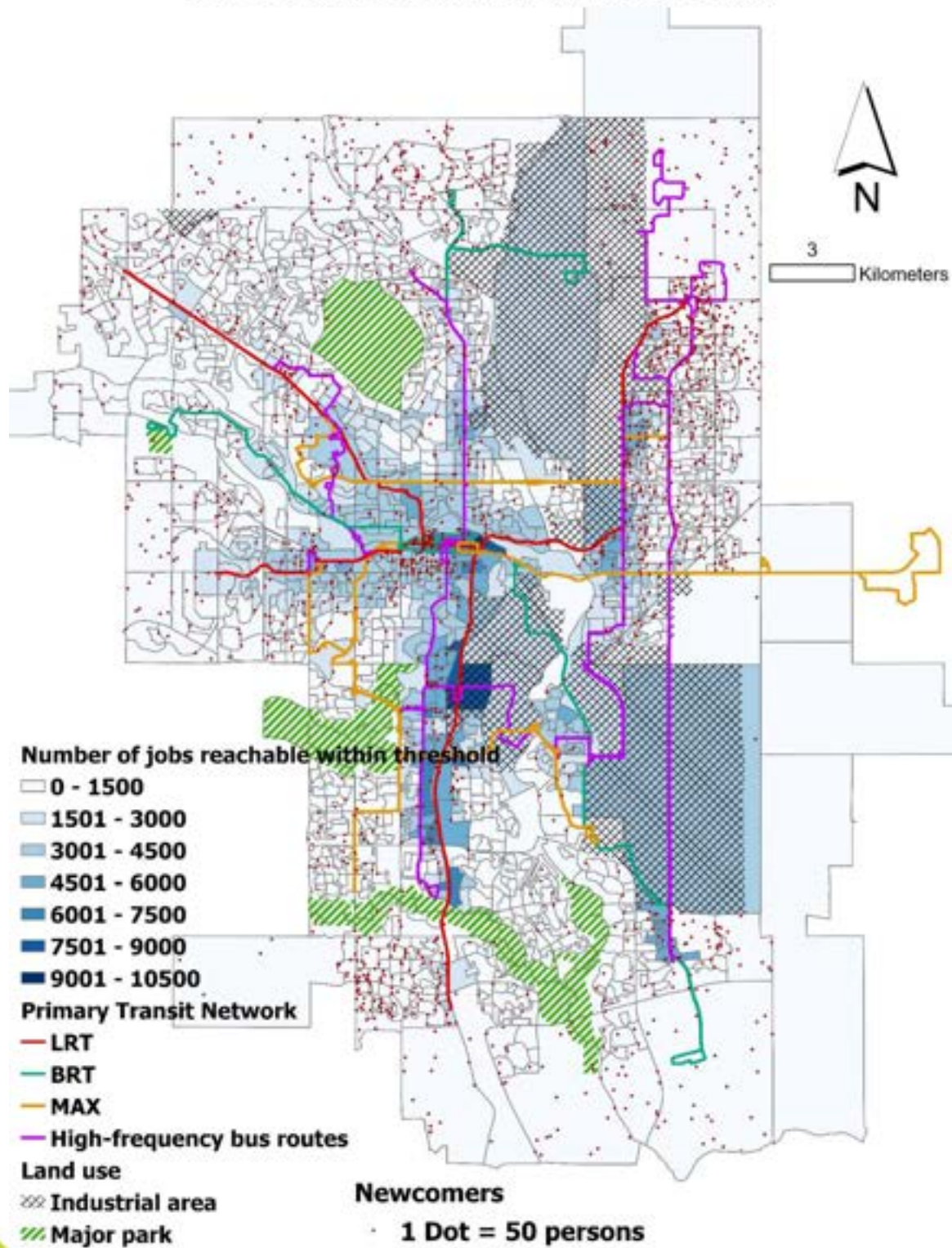

Figure 53. Job accessibility and distribution of newcomers (04:30-06:00, construction)



## Transit-based Job accessibility and Distribution of Jobs (04:30-06:00, construction, threshold: 45 min)

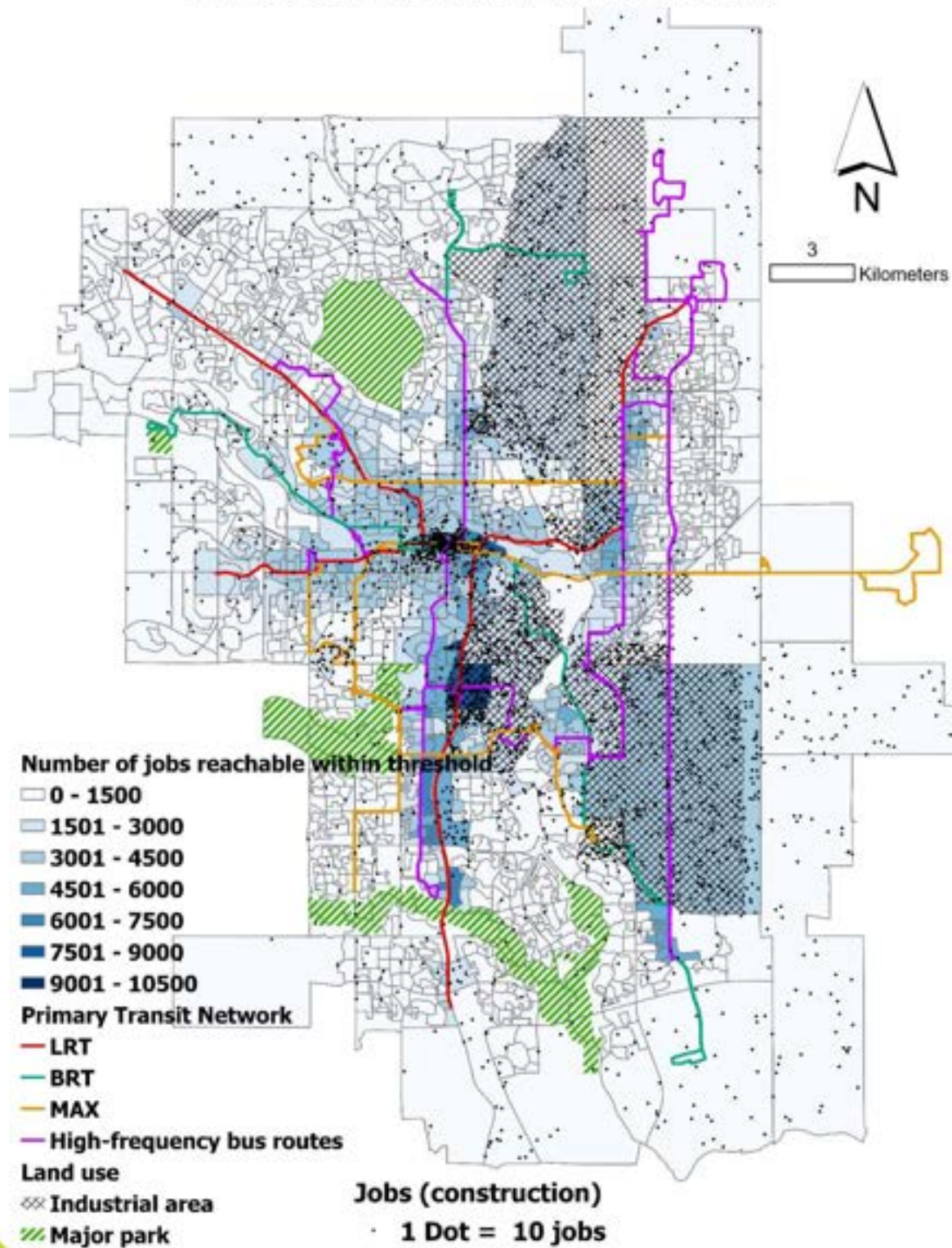

Figure 54. Job accessibility and distribution of jobs (04:30-06:00, construction)

## Transit-based Job accessibility and Distribution of Newcomers (06:00-09:00, transportation and warehousing, threshold: 45 min)

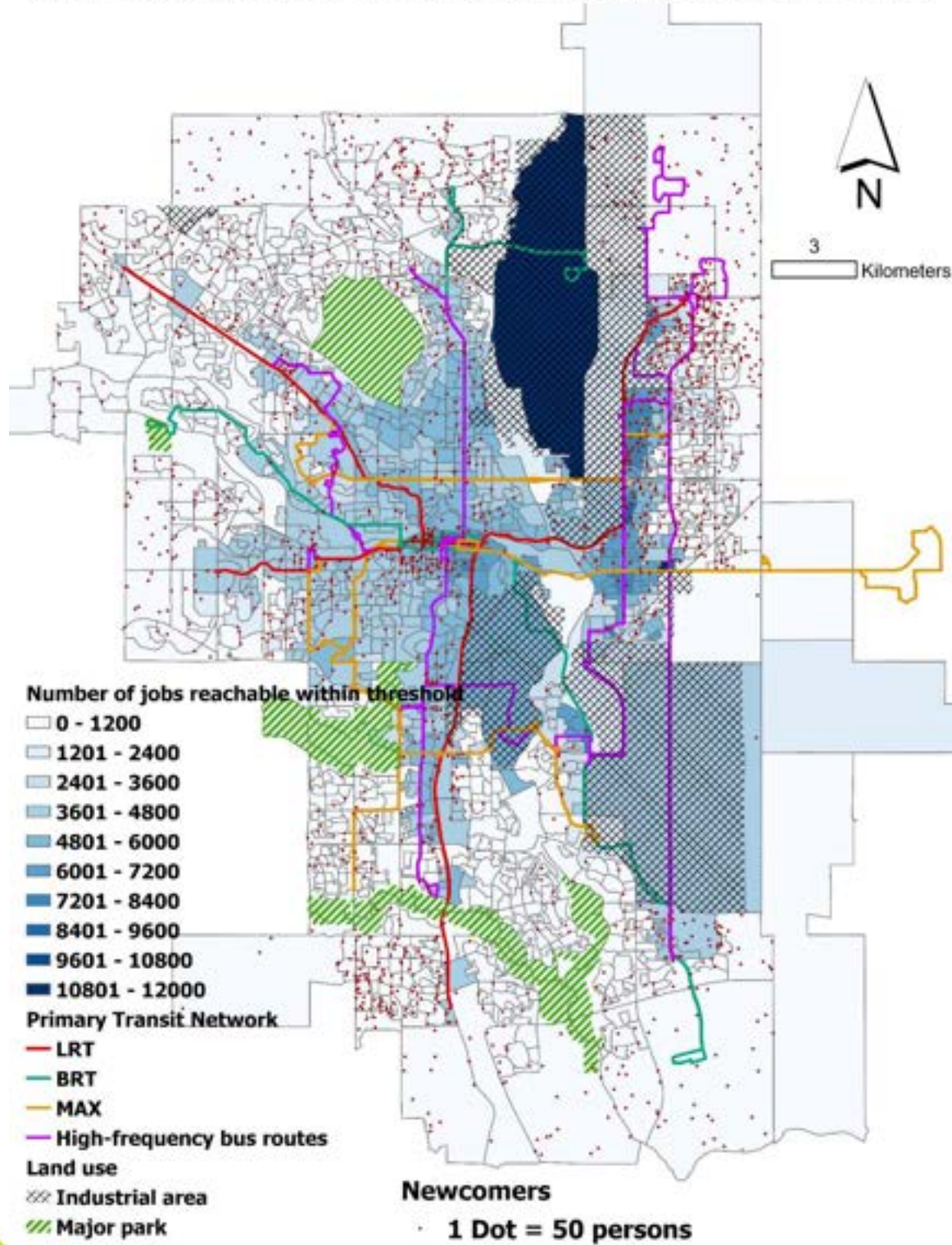

Figure 55. Job accessibility and distribution of newcomers (06:00-09:00, transportation and warehousing)



**Transit-based Job accessibility and Distribution of Jobs  
(06:00-09:00, transportation and warehousing, threshold: 45 min)**

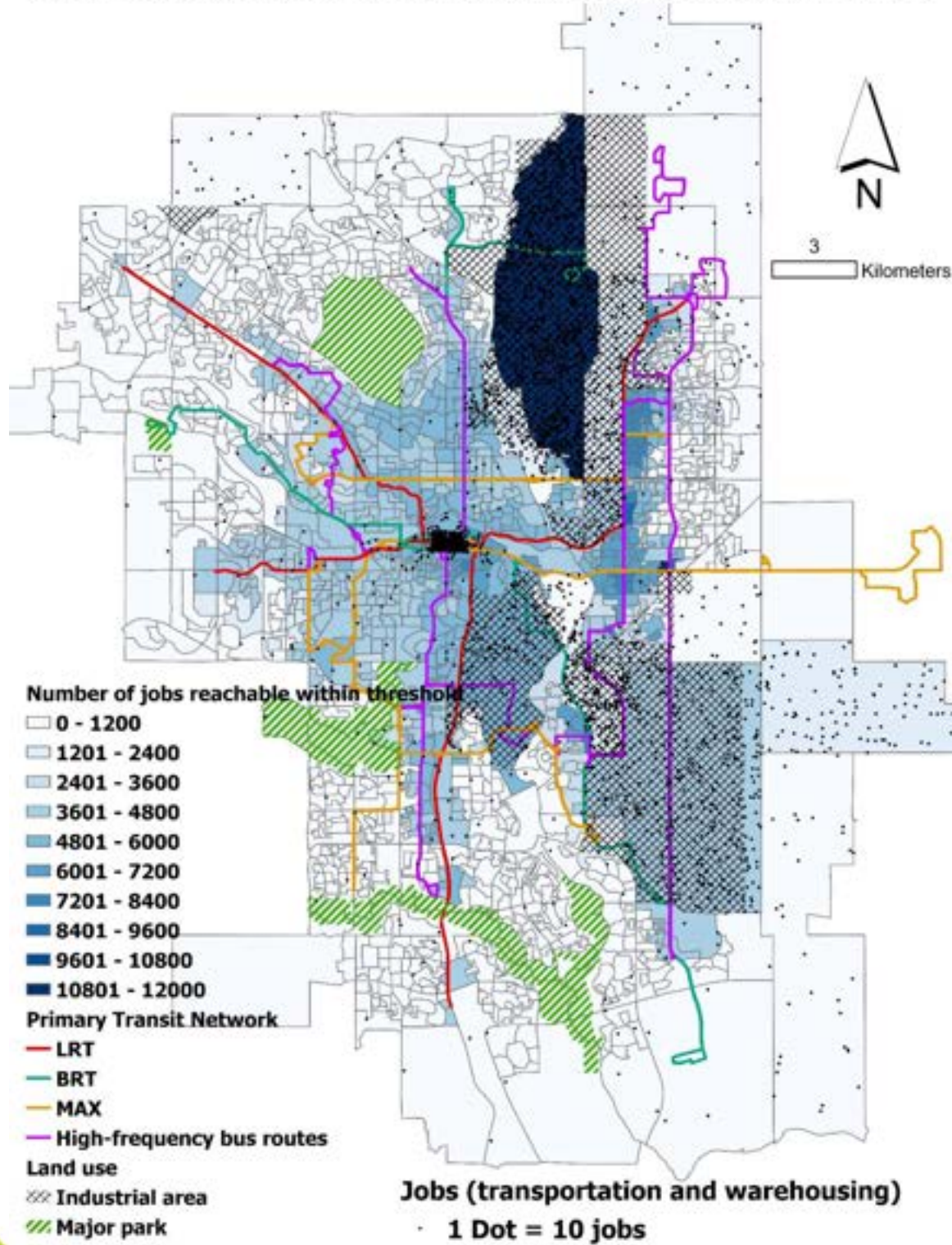

Figure 56. Job accessibility and distribution of jobs (06:00-09:00, transportation and warehousing)

**Transit-based Job accessibility and Distribution of Newcomers  
(04:30-06:00, transportation and warehousing, threshold: 45 min)**

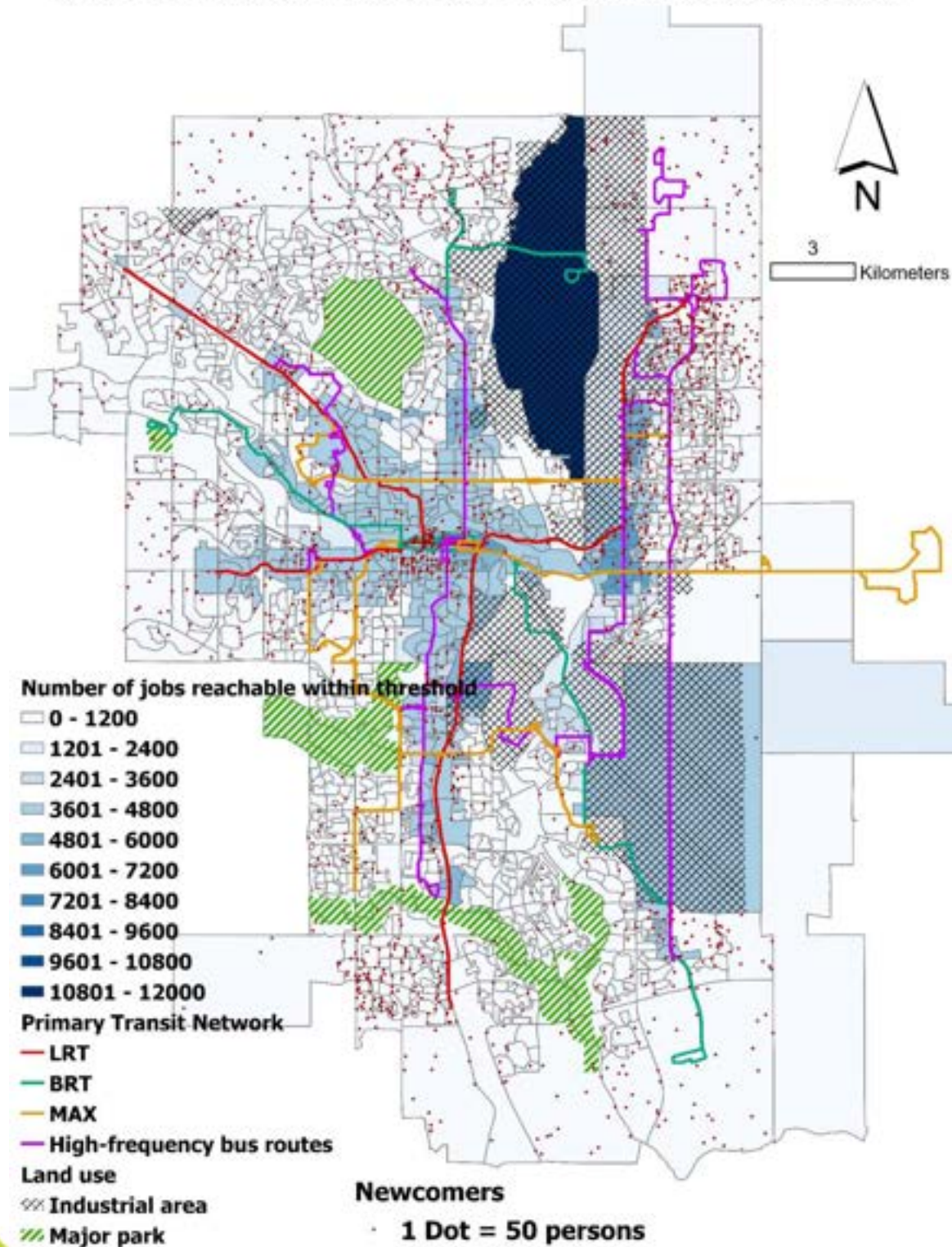

Figure 57. Job accessibility and distribution of newcomers (04:30-06:00, transportation and warehousing)



**Transit-based Job accessibility and Distribution of Jobs  
(04:30-06:00, transportation and warehousing, threshold: 45 min)**

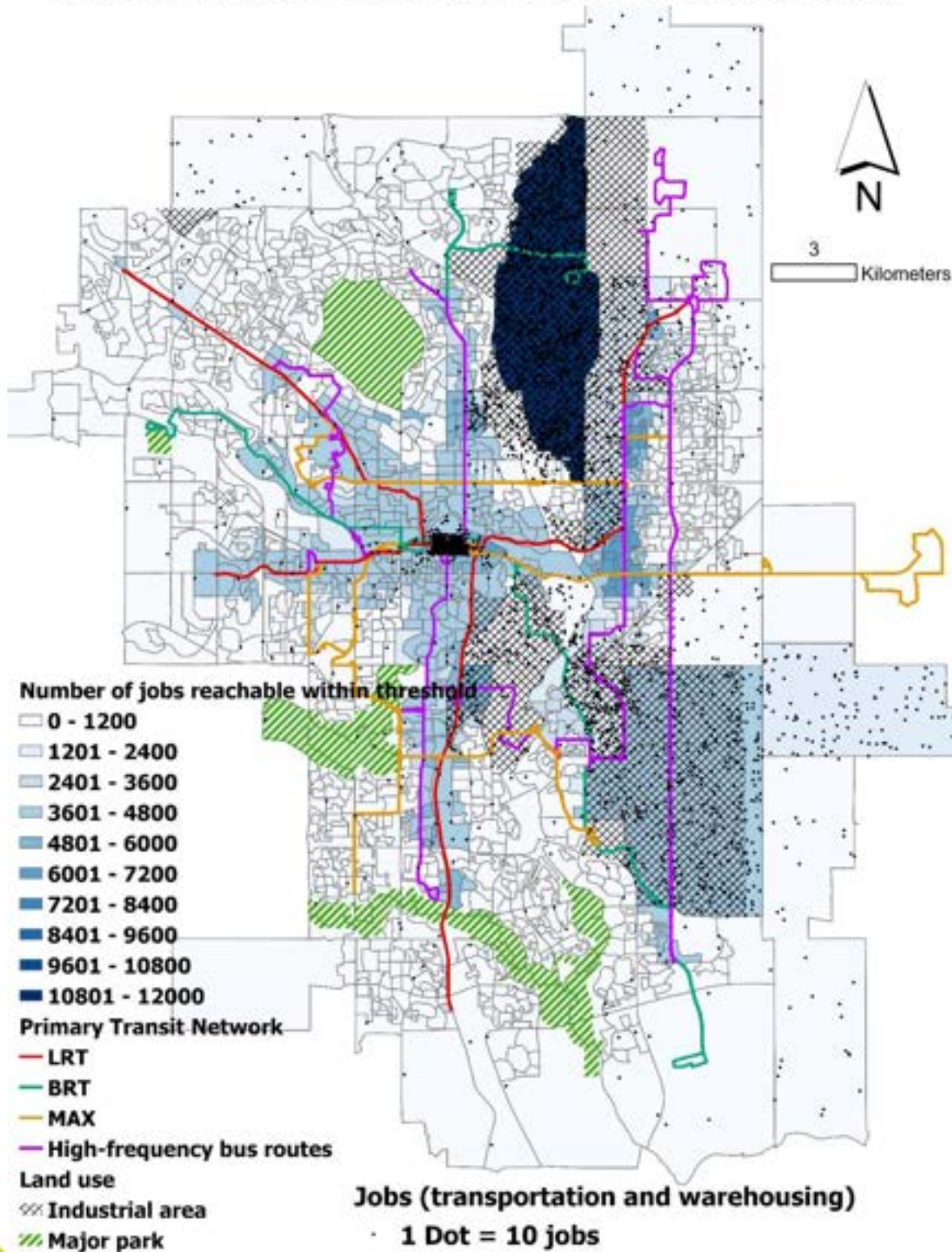

Figure 58. Job accessibility and distribution of jobs (04:30-06:00, transportation and warehousing)

**Transit-based Job accessibility and Distribution of Jobs  
(06:00-09:00, professional, scientific, technical services, threshold: 45 min)**

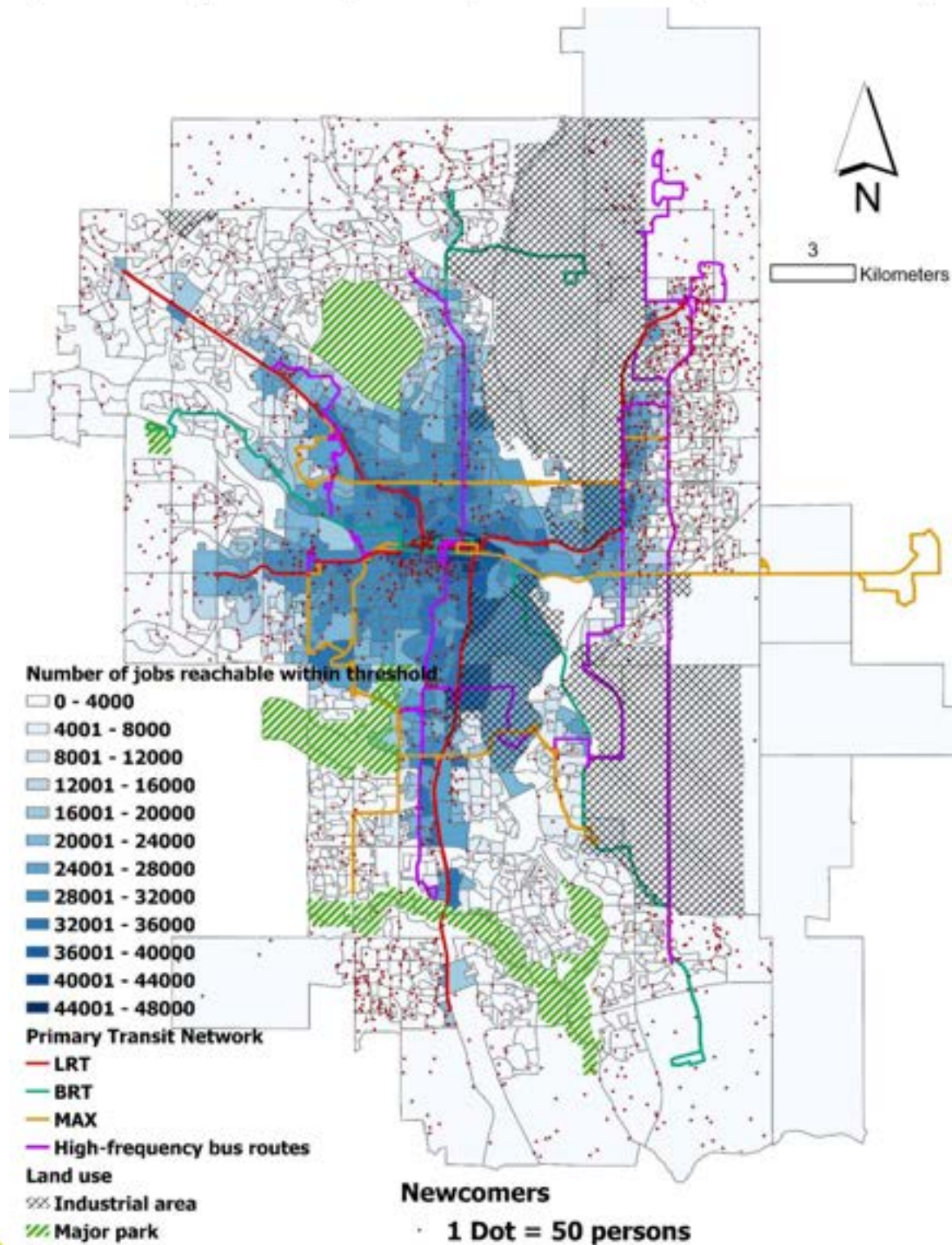

Figure 59. Job accessibility and distribution of newcomers (06:00-09:00, professional, scientific, technical services)



**Transit-based Job accessibility and Distribution of Jobs  
(06:00-09:00, professional, scientific, technical services, threshold: 45 min)**

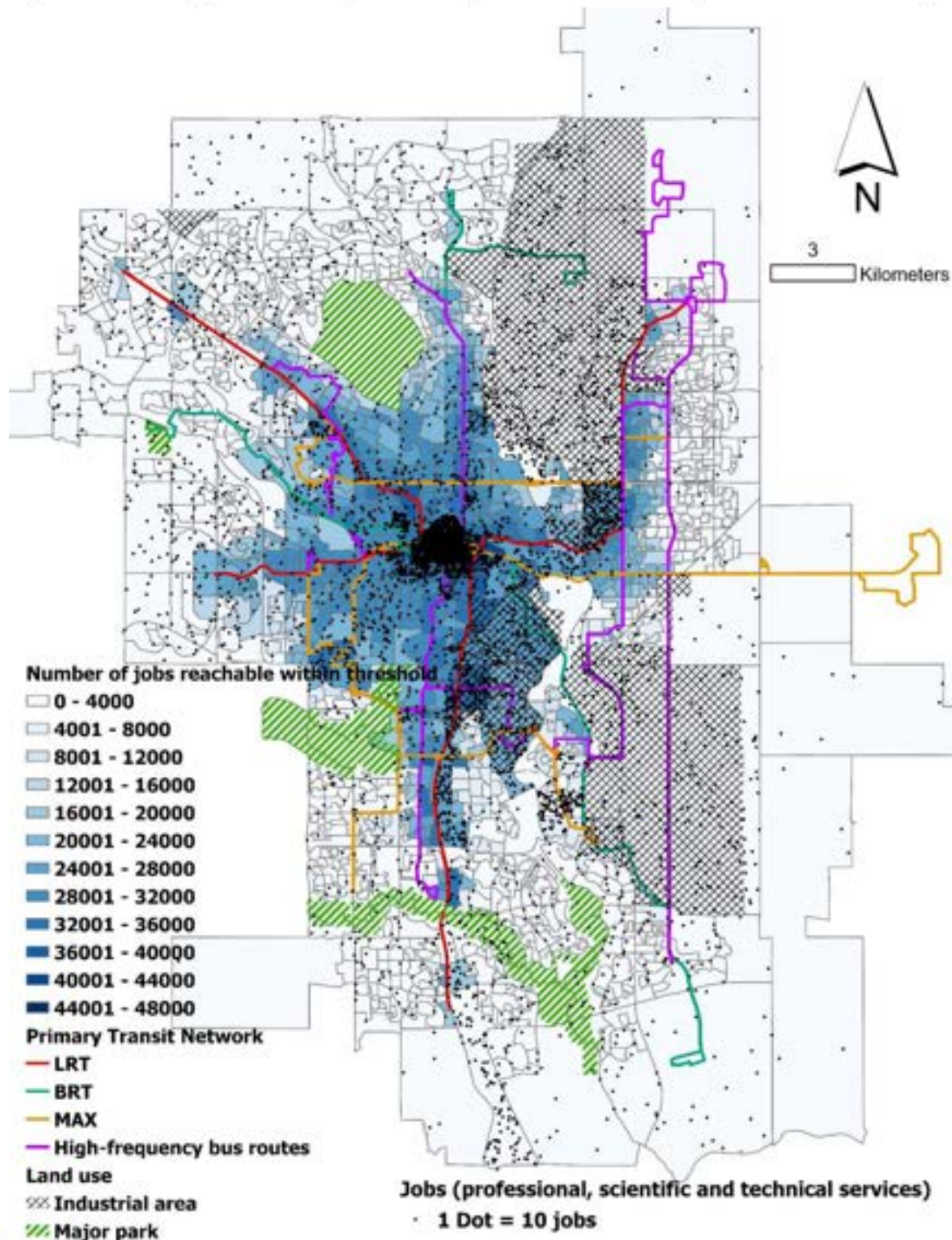

Figure 60. Job accessibility and distribution of newcomers (06:00-09:00, professional, scientific, technical services)

**Transit-based Job accessibility and Distribution of Newcomers  
(04:30-06:00, professional, scientific, technical services, threshold: 45 min)**

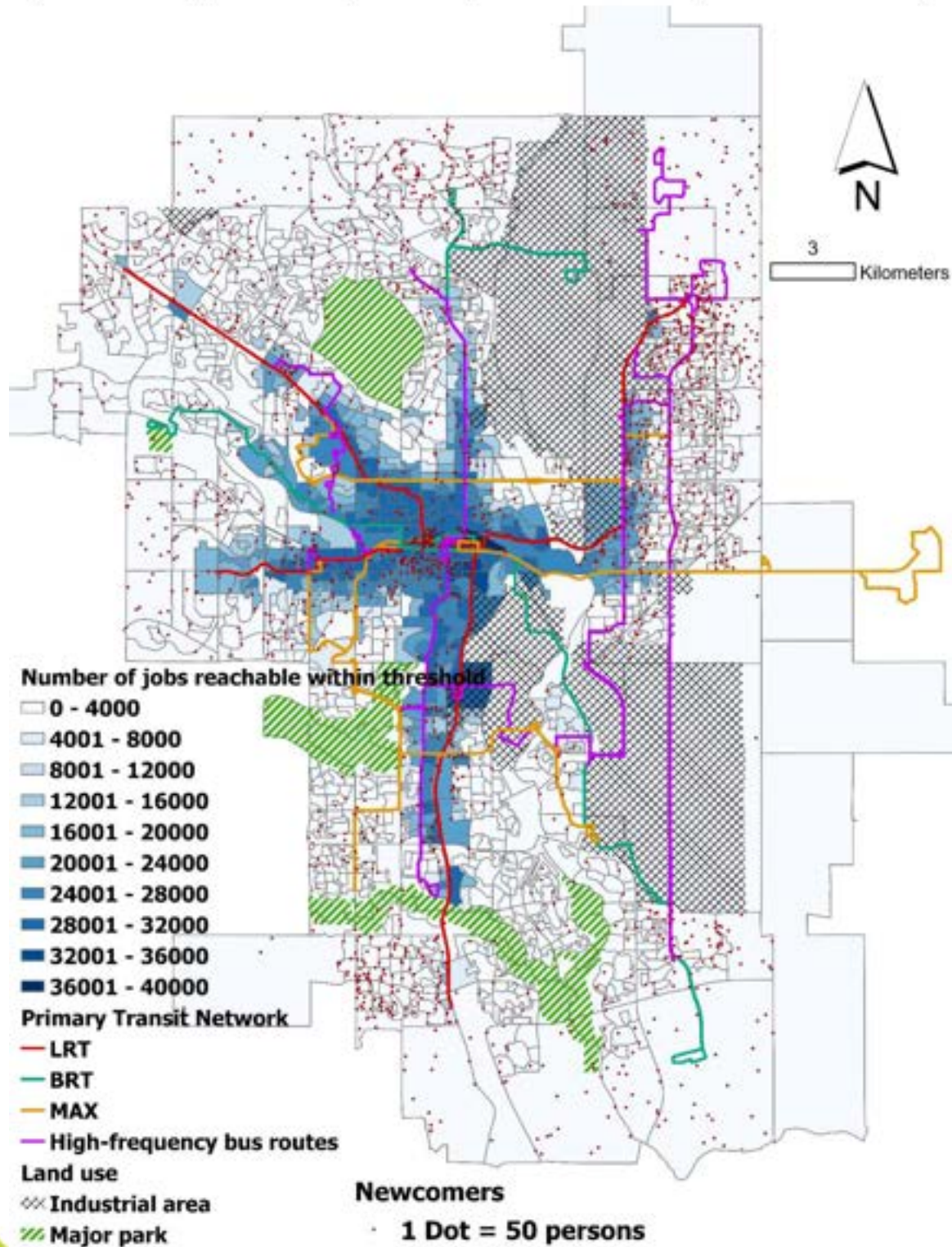

Figure 61. Job accessibility and distribution of newcomers (04:30-06:00, professional, scientific, technical services)



**Transit-based Job accessibility and Distribution of Jobs  
(04:30-06:00, professional, scientific, technical services, threshold: 45 min)**

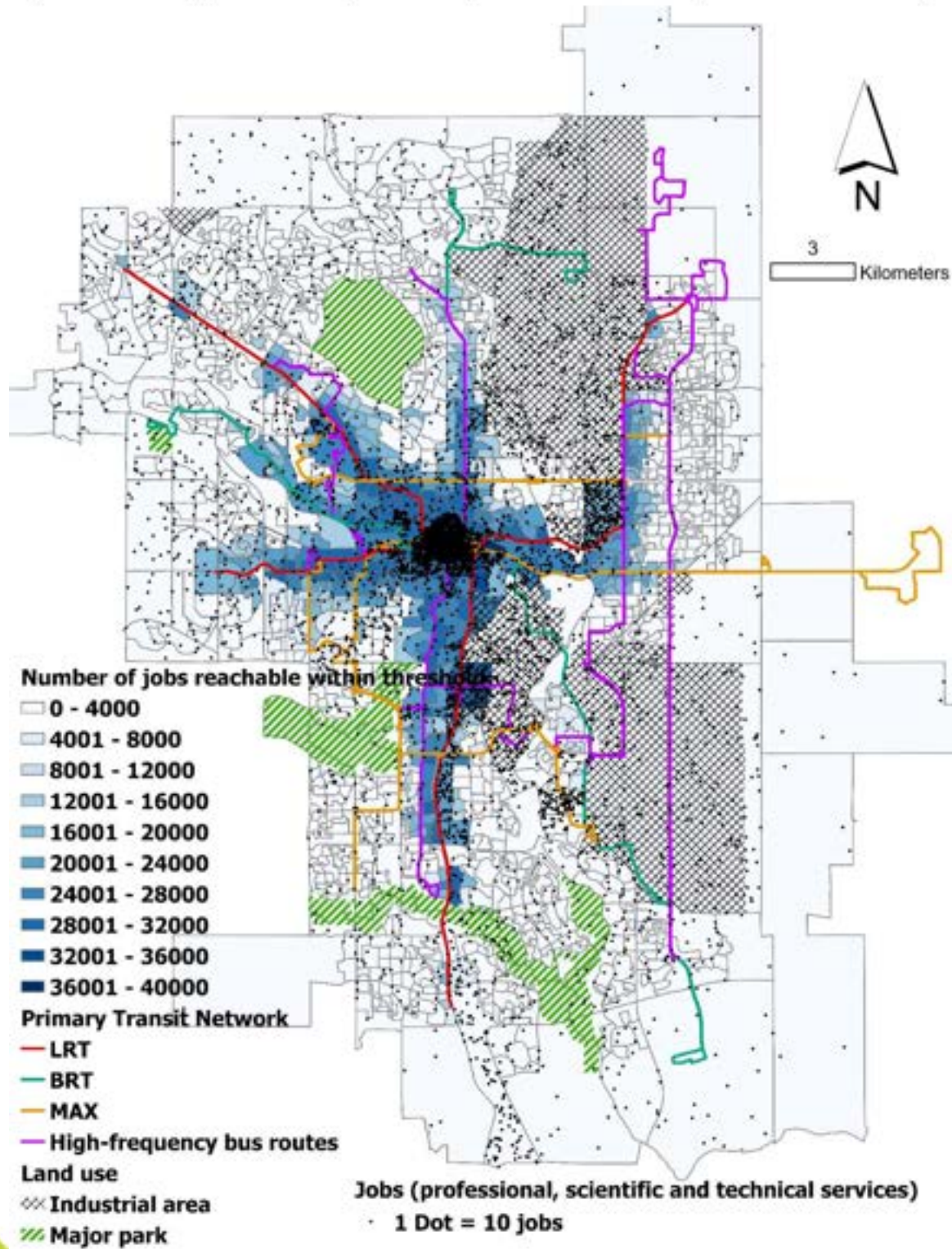

Figure 62. Job accessibility and distribution of jobs (04:30-06:00, professional, scientific, technical services)

## Transit-based Job accessibility and Distribution of Newcomers (06:00-09:00, educational services, threshold: 45 min)

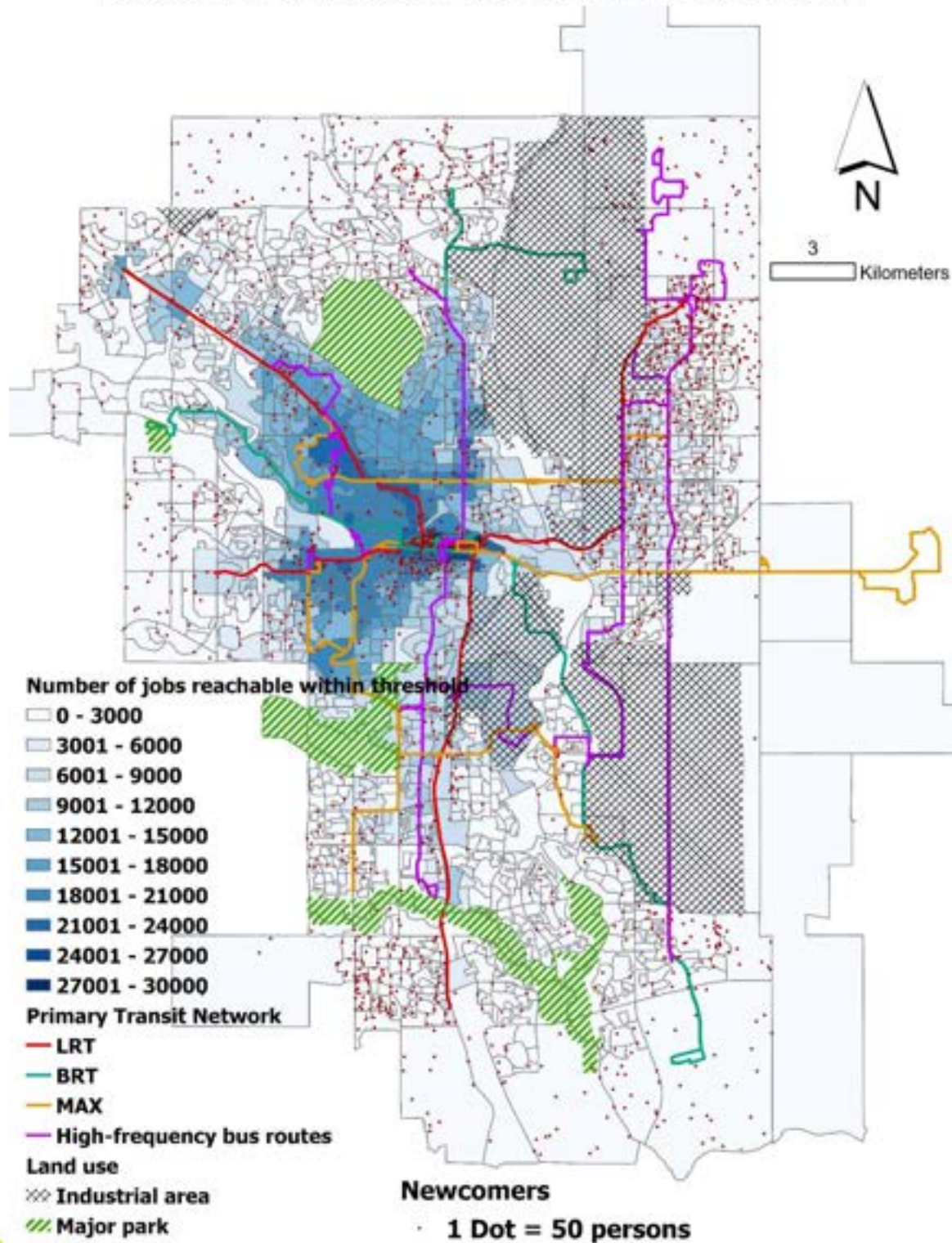

Figure 63. Job accessibility and distribution of newcomers (06:00-09:00, educational services)



## Transit-based Job accessibility and Distribution of Jobs (06:00-09:00, educational services, threshold: 45 min)

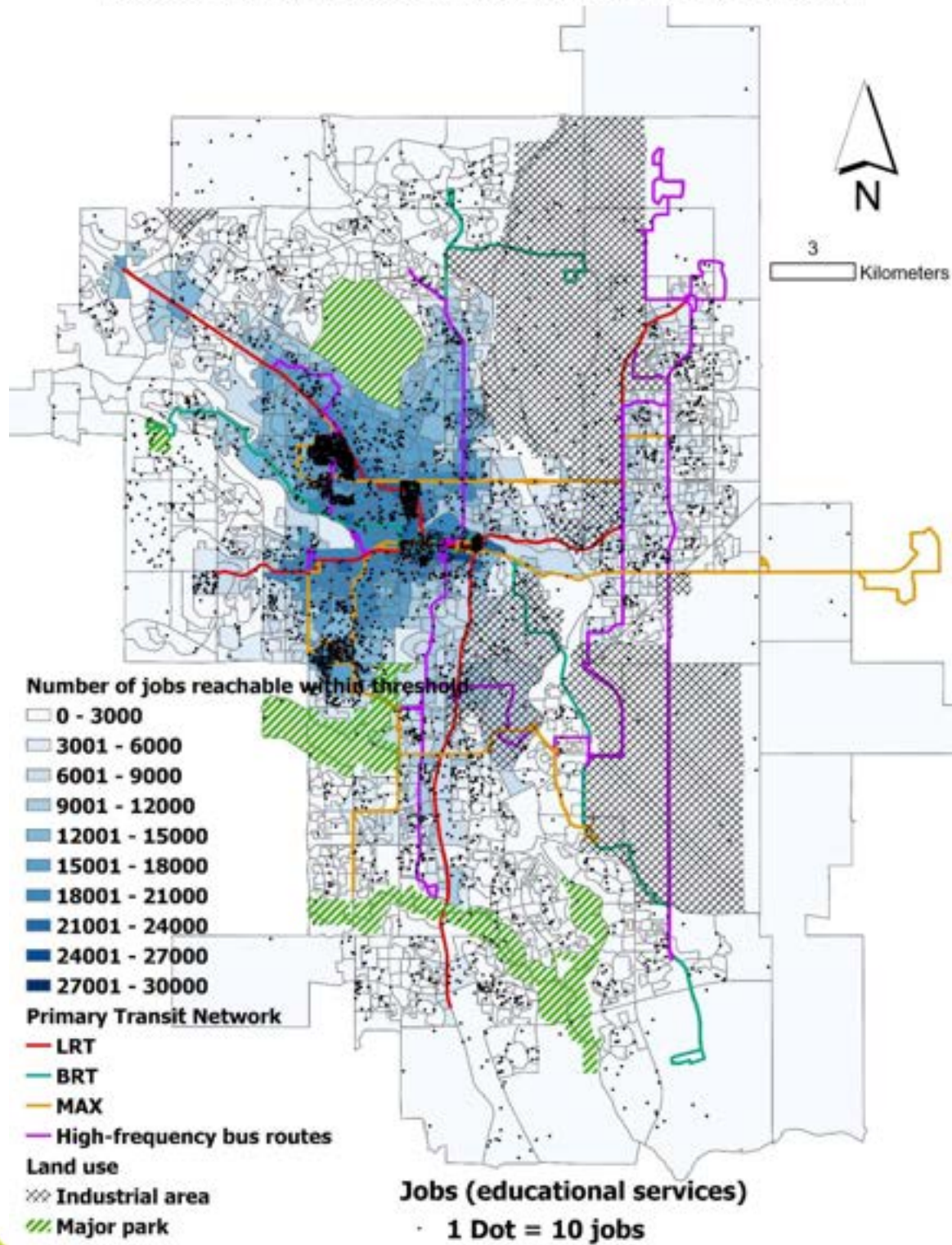

Figure 64. Job accessibility and distribution of jobs (06:00-09:00, educational services)

**Transit-based Job accessibility and Distribution of Newcomers  
(04:30-06:00, educational services, threshold: 45 min)**

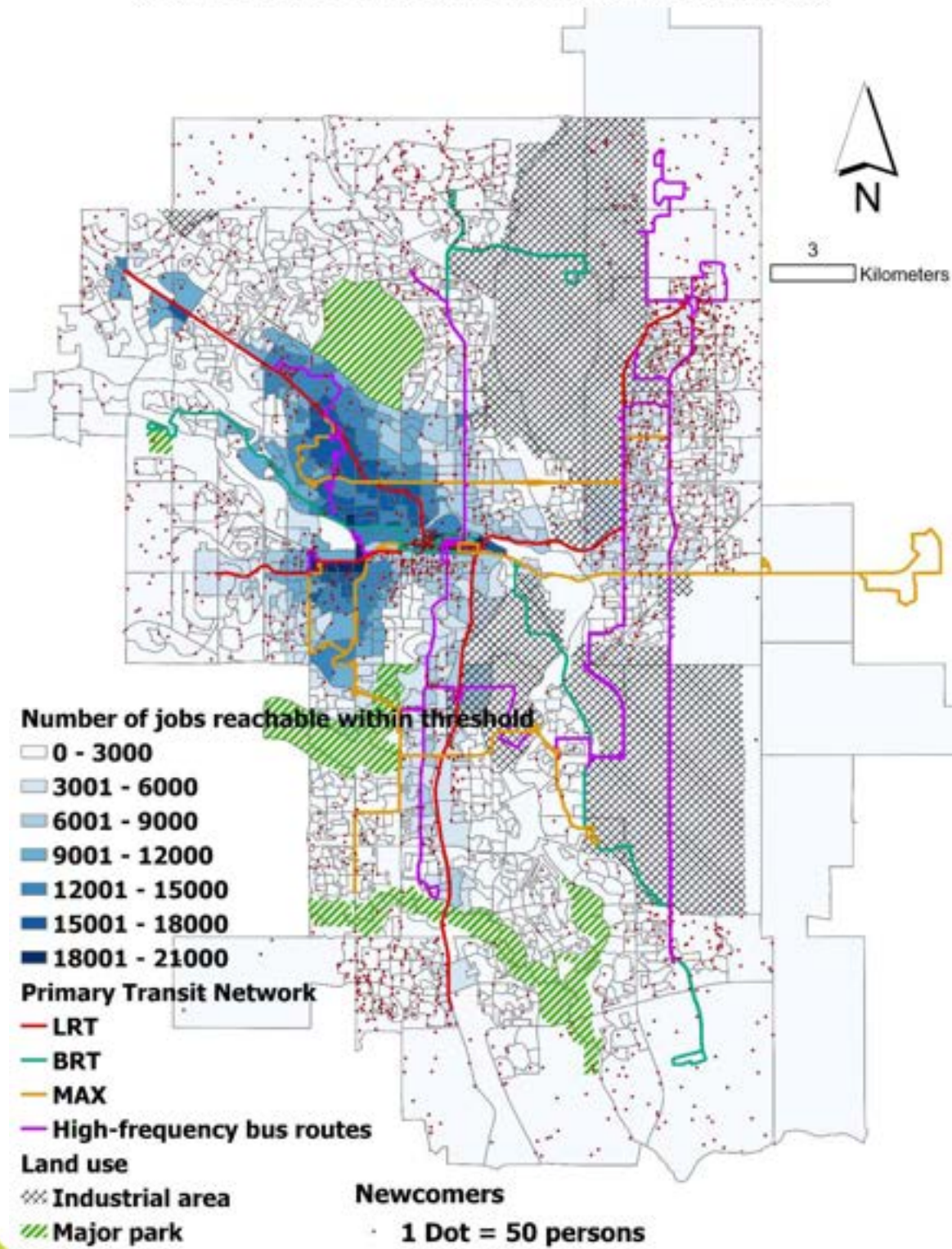

Figure 65. Job accessibility and distribution of newcomers (04:30-06:00, educational services)



**Transit-based Job accessibility and Distribution of Jobs  
(04:30-06:00, educational services, threshold: 45 min)**

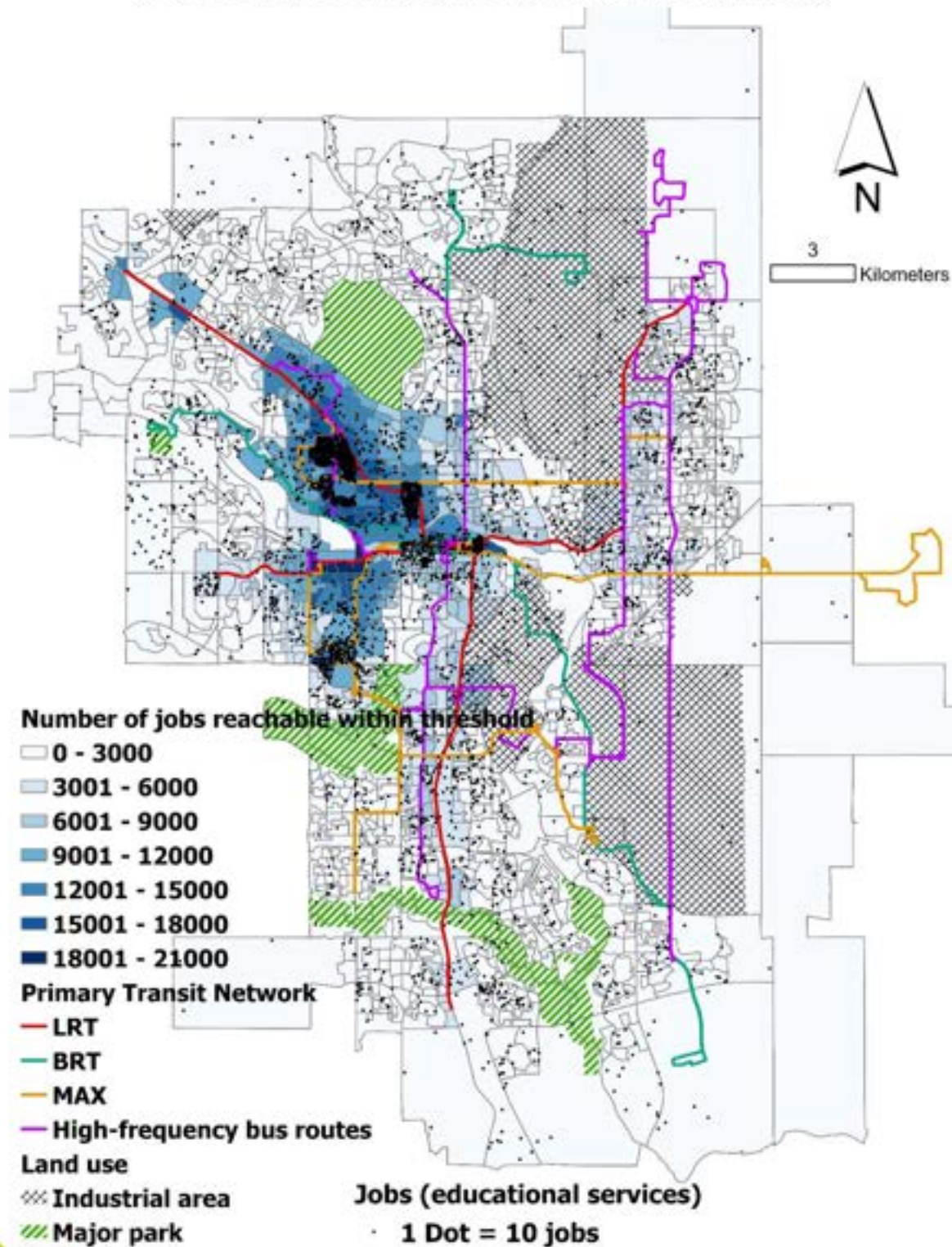

Figure 66. Job accessibility and distribution of jobs (04:30-06:00, educational services)

**Transit-based Job accessibility and Distribution of Newcomers  
(06:00-09:00, mining, quarrying, oil gas extraction, threshold: 45 min)**

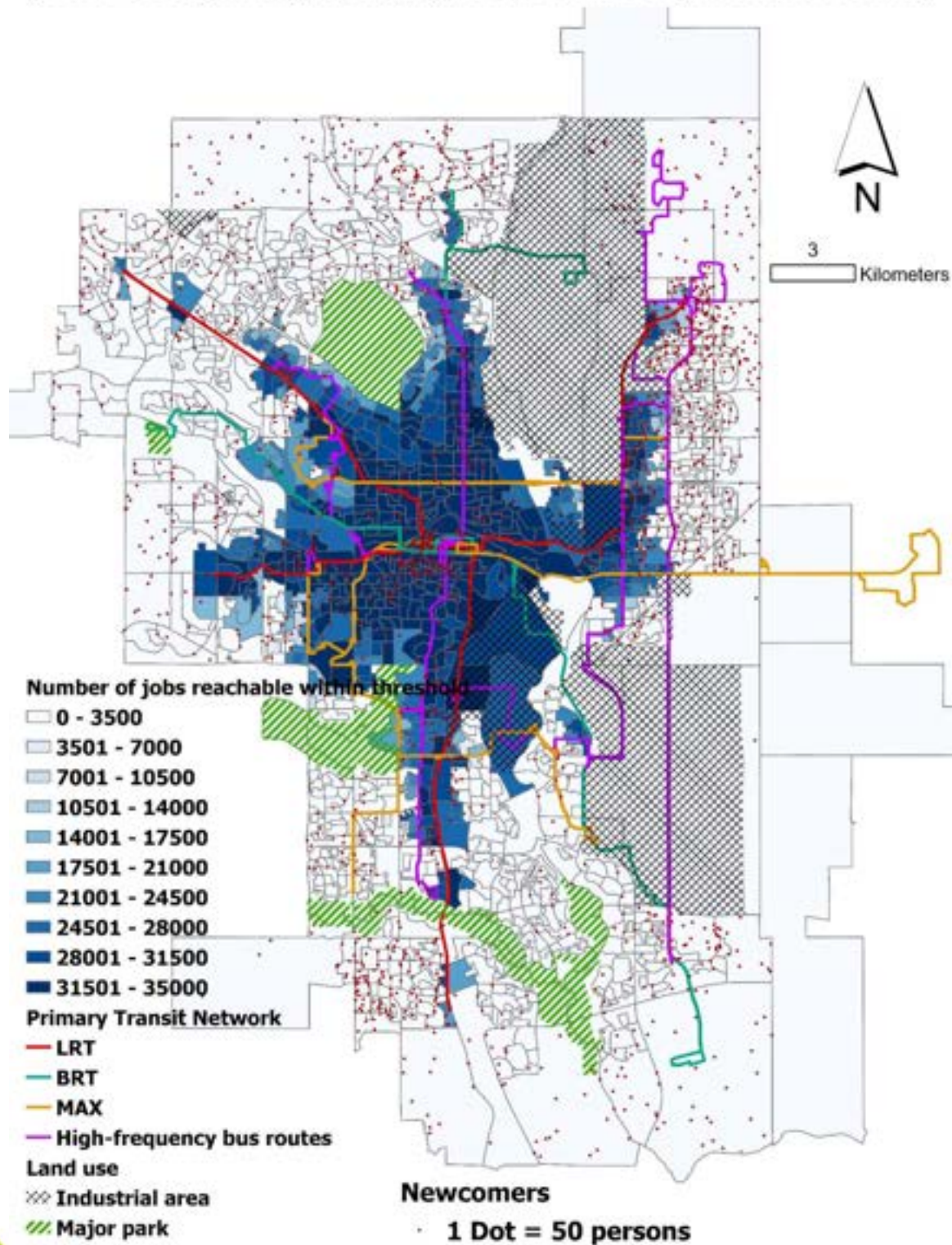

Figure 67. Job accessibility and distribution of newcomers (06:00-09:00, mining, quarrying, oil gas extraction)



**Transit-based Job accessibility and Distribution of Jobs  
(06:00-09:00, mining, quarrying, oil gas extraction, threshold: 45 min)**

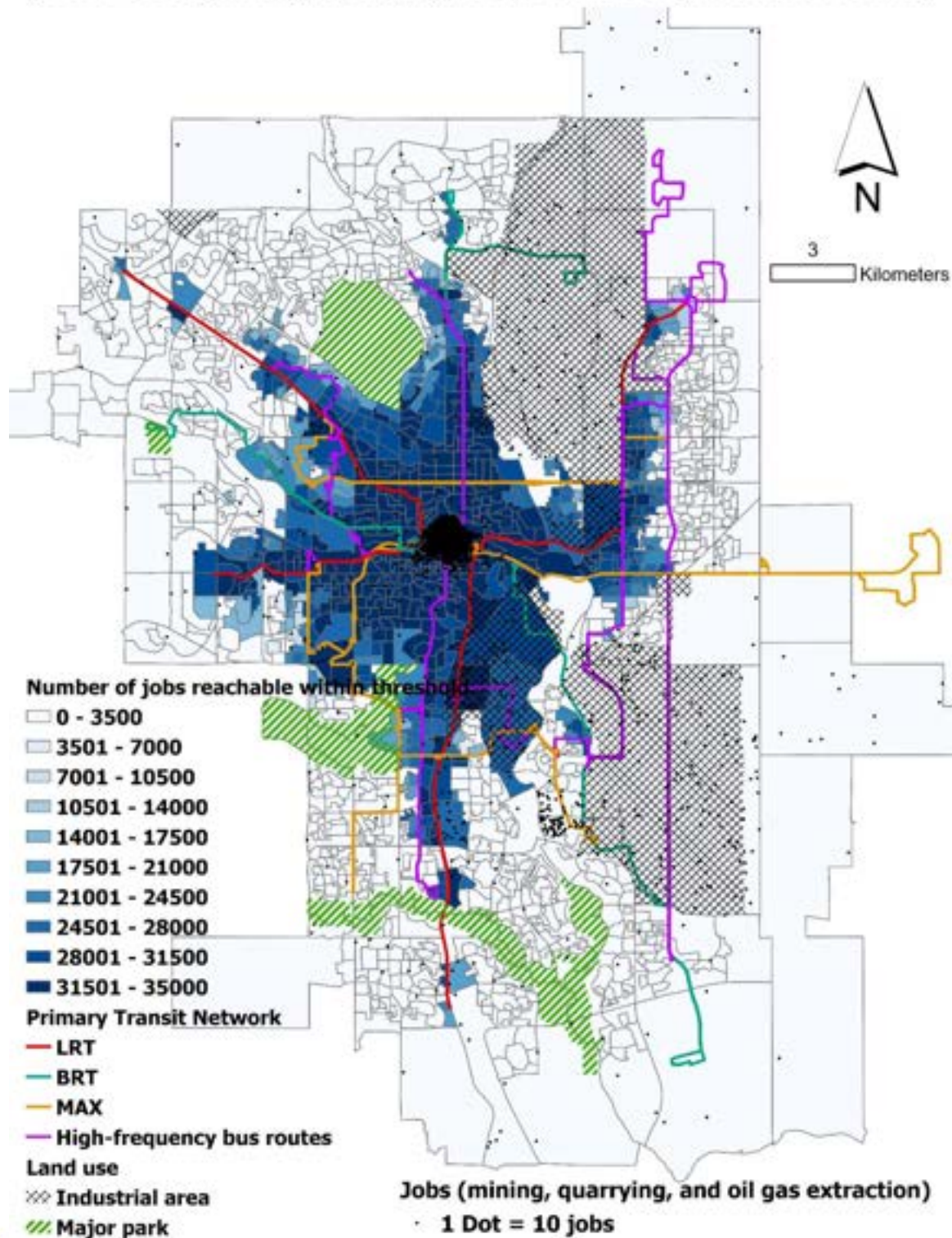

Figure 68. Job accessibility and distribution of jobs (06:00-09:00, mining, quarrying, oil and gas extraction)

**Transit-based Job accessibility and Distribution of Newcomers  
(04:30-06:00, mining, quarrying, oil gas extraction, threshold: 45 min)**

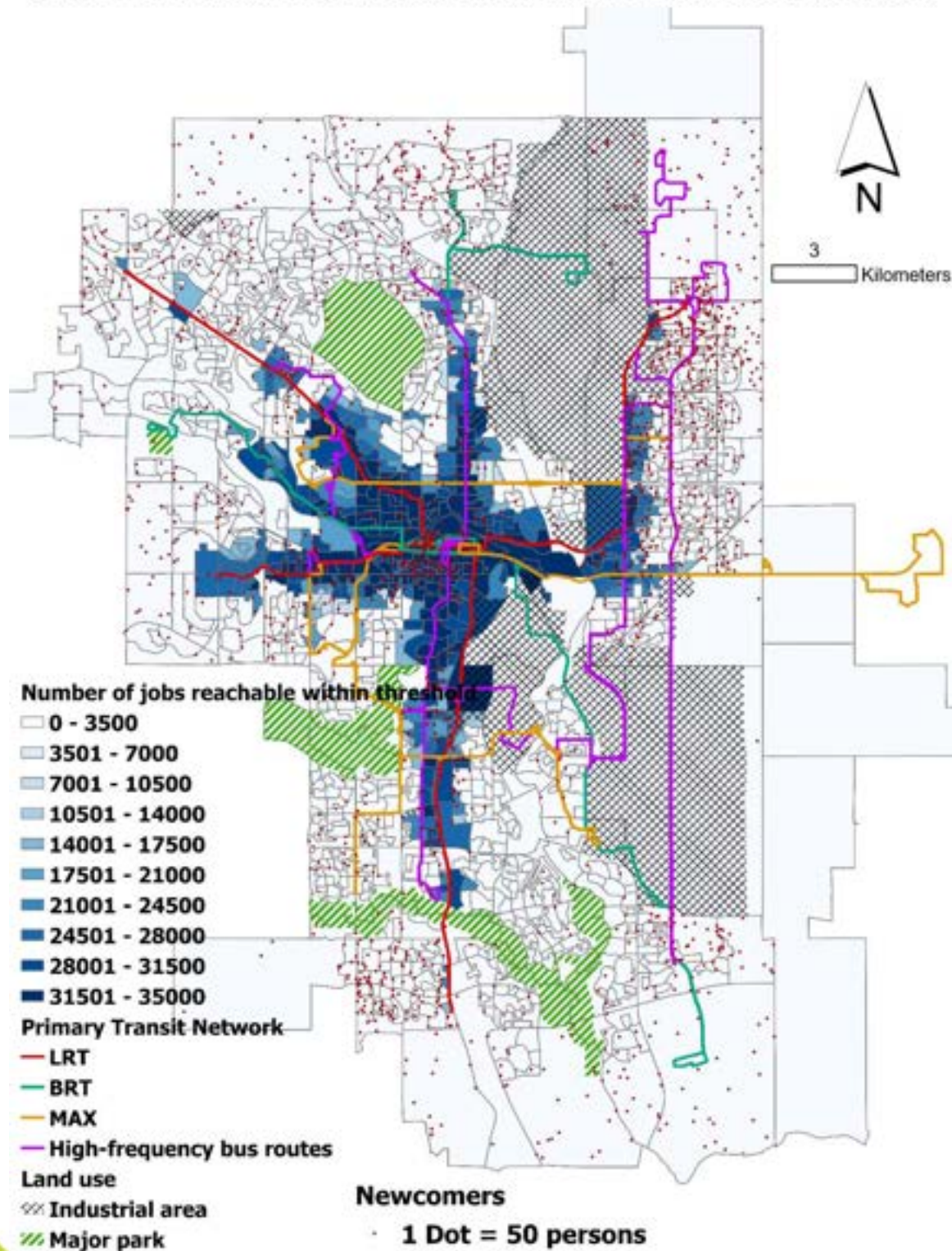

Figure 69. Job accessibility and distribution of newcomers (04:30-06:00, mining, quarrying, oil gas extraction)



**Transit-based Job accessibility and Distribution of Jobs  
(04:30-06:00, mining, quarrying, oil gas extraction, threshold: 45 min)**

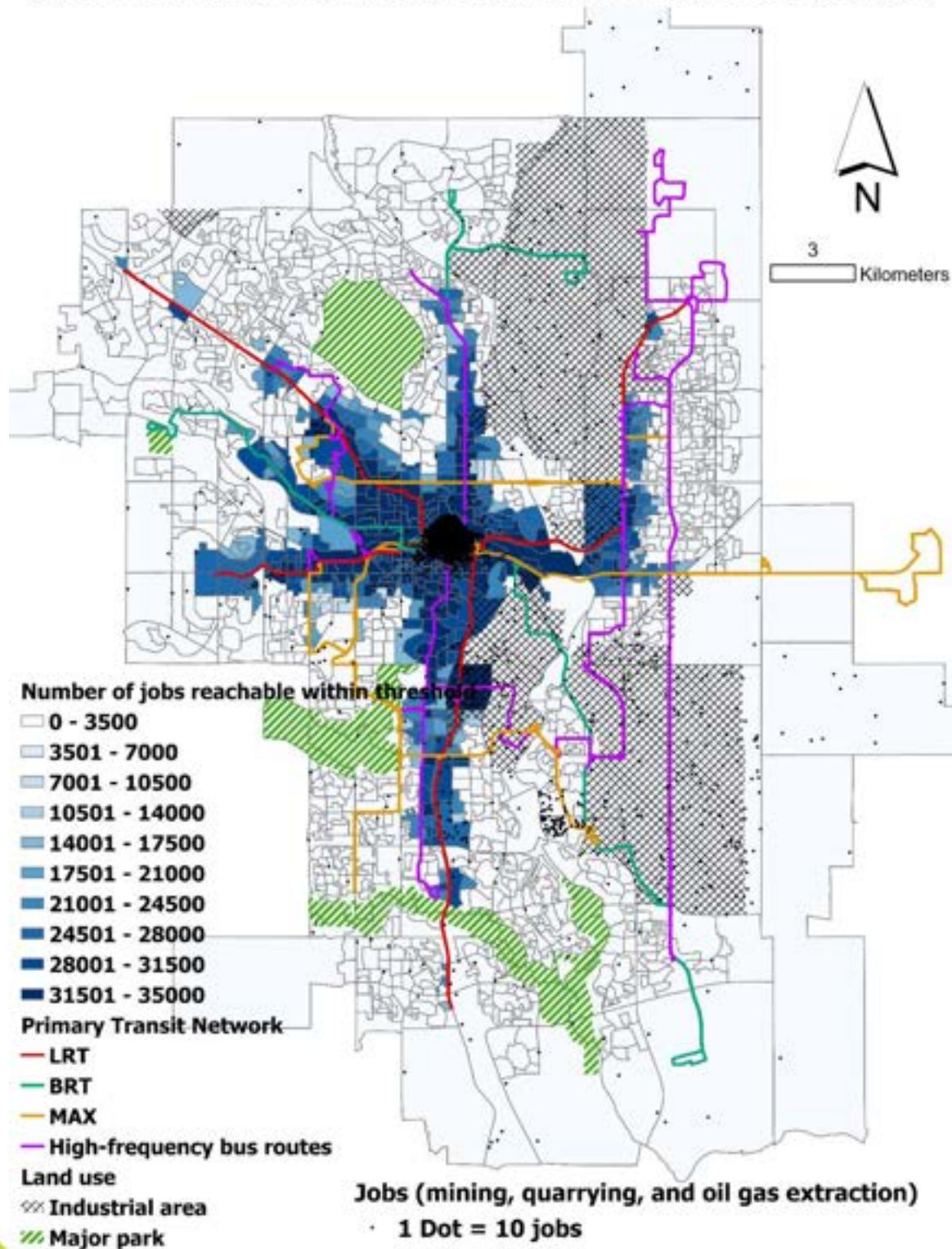

Figure 70. Job accessibility and distribution of jobs (04:30-06:00, mining, quarrying, oil and gas extraction)

## Appendix D. Newcomer spatial mismatch index by community

Table 1. Newcomer spatial mismatch index by community (peak hour, 06:00-09:00)

	community	sector	newcomer population	newcomers ratio (%)	SMI (06:00-09:00)
1	TARADALE	NE	3440	18	1.03
2	DISCOVERY RIDGE	W	216	5	0.847
3	SKYVIEW RANCH	NE	1210	14	0.729
4	VALLEY RIDGE	W	265	5	0.646
5	SADDLE RIDGE	NE	3415	17	0.379
6	COPPERFIELD	SE	910	7	0.343
7	BRIDLEWOOD	S	1780	14	0.332
8	EVERGREEN	S	2040	10	0.311
9	ROYAL OAK	NW	780	7	0.307
10	EVANSTON	N	1165	8	0.297
11	WALDEN	S	410	11	0.294
12	REDSTONE	NE	470	19	0.283
13	LEGACY	S	360	16	0.258
14	PANORAMA HILLS	N	2515	10	0.255
15	SPRINGBANK HILL	W	710	7	0.255
16	COVENTRY HILLS	N	1455	8	0.252
17	SUNDANCE	S	315	3	0.233
18	MONTEREY PARK	NE	845	8	0.23
19	ROCKY RIDGE	NW	600	7	0.228
20	FALCONRIDGE	NE	1740	16	0.184
21	EDGEMONT	NW	955	6	0.151
22	CRANSTON	SE	955	5	0.151
23	SHERWOOD	N	600	12	0.145
24	MCKENZIE TOWNE	SE	1085	6	0.135
25	CRESTMONT	W	60	4	0.122
26	SILVERADO	S	570	8	0.121
27	MCKENZIE LAKE	SE	420	3	0.118
28	TUSCANY	NW	855	4	0.118
29	SAGE HILL	N	460	8	0.111
30	AUBURN BAY	SE	785	5	0.107
31	NOLAN HILL	N	435	11	0.105
32	CITYSCAPE	NE	335	20	0.104
33	APPLEWOOD PARK	E	740	11	0.1
34	W SPRINGS	W	540	5	0.089
35	CORAL SPRINGS	NE	430	7	0.088
36	KINCORA	N	480	8	0.087



37	WOODBINE	S	305	3	0.085
38	CHAPARRAL	S	710	5	0.078
39	CITADEL	NW	585	6	0.075
40	COUGAR RIDGE	W	360	5	0.073
41	MAHOGANY	SE	515	7	0.07
42	HIDDEN VALLEY	N	595	5	0.061
43	PINERIDGE	NE	685	7	0.061
44	HAMPTONS	NW	265	3	0.059
45	ASPEN WOODS	W	770	8	0.059
46	SOMERSET	S	1060	12	0.054
47	TEMPLE	NE	1300	11	0.046
48	HAWKWOOD	NW	415	4	0.046
49	PATTERSON	W	310	7	0.043
50	SHAWNESSY	S	845	9	0.043
51	DEER RUN	S	135	3	0.041
52	SANDSTONE VALLEY	N	275	4	0.041
53	MARLBOROUGH PARK	NE	790	9	0.039
54	MILLRISE	S	635	9	0.039
55	NEW BRIGHTON	SE	1140	9	0.036
56	RANCLANDS	NW	645	8	0.036
57	STRATHCONA PARK	W	175	3	0.035
58	HARVEST HILLS	N	425	6	0.034
59	ABBEYDALE	NE	510	8	0.032
60	WOODLANDS	S	310	5	0.029
61	ARBOUR LAKE	NW	650	6	0.028
62	CASTLERIDGE	NE	1090	17	0.027
63	PENBROOKE MEADOWS	E	680	8	0.027
64	MACEWAN GLEN	N	215	4	0.025
65	COUNTRY HILLS	N	310	8	0.024
66	MARTINDALE	NE	2018	15	0.022
67	SILVER SPRINGS	NW	315	4	0.019
68	CEDARBRAE	S	395	6	0.019
69	VARISITY	NW	880	7	0.017
70	ACADIA	S	695	7	0.016
71	GLAMORGAN	W	595	10	0.016
72	INGLEWOOD	CENTRE	95	2	0.016
73	QUEENSLAND	S	190	4	0.016
74	WHITEHORN	NE	1920	16	0.015
75	RUNDLE	NE	1705	15	0.014
76	COUNTRY HILLS VILLAGE	N	190	8	0.014
77	CANYON MEADOWS	S	400	5	0.014

78	GLENBROOK	W	585	8	0.014
79	MIDNAPORE	S	200	3	0.013
80	ERIN WOODS	E	540	8	0.012
81	SIGNAL HILL	W	560	4	0.012
82	MARLBOROUGH	NE	1360	15	0.012
83	FOREST HEIGHTS	E	745	12	0.011
84	DOVER	E	445	4	0.011
85	BOWNESS	NW	390	4	0.011
86	WILLOW PARK	S	235	4	0.011
87	LAKE BONA VISTA	S	125	1	0.011
88	DEER RIDGE	S	85	2	0.011
89	OAKRIDGE	S	190	3	0.01
90	BEDDINGTON HEIGHTS	N	800	7	0.01
91	RIVERBEND	SE	325	3	0.01
92	BELTLINE	CENTRE	1965	9	0.01
93	DOUGLASDALE/GLEN	SE	335	3	0.009
94	HUNTINGTON HILLS	N	785	6	0.008
95	DALHOUSIE	NW	855	9	0.008
96	LAKEVIEW	W	150	3	0.007
97	SCENIC ACRES	NW	210	3	0.007
98	RED CARPET	E	75	4	0.007
99	OGDEN	SE	345	3	0.007
100	PALLISER	S	210	6	0.007
101	DOWNTOWN COMMERCIAL CORE	CENTRE	1775	24	0.007
102	FOREST LAWN	E	665	9	0.007
103	BRAESIDE	S	290	5	0.006
104	ALBERT PARK/RADISSON HEIGHTS	E	720	11	0.006
105	COACH HILL	W	250	7	0.005
106	WINDSOR PARK	CENTRE	560	13	0.005
107	FAIRVIEW	S	315	8	0.005
108	THORNCLIFFE	N	615	7	0.005
109	KINGSLAND	S	550	12	0.005
110	KILLARNEY/GLENGARRY	CENTRE	470	6	0.004
111	BRENTWOOD	NW	440	7	0.004
112	ROSSCARROCK	W	535	15	0.004
113	SWOOD	S	535	9	0.004
114	VISTA HEIGHTS	NE	210	9	0.003
115	UNIVERSITY HEIGHTS	NW	345	13	0.003
116	SHAWNEE SLOPES	S	45	3	0.003
117	SPRUCE CLIFF	W	410	9	0.003



118	HAYSBORO	S	470	7	0.003
119	DIAMOND COVE	S	25	3	0.003
120	ALTADORE	CENTRE	255	4	0.002
121	MAYLAND HEIGHTS	NE	225	4	0.002
122	S CALGARY	CENTRE	210	5	0.002
123	RENFREW	CENTRE	190	3	0.002
124	MOUNT PLEASANT	CENTRE	220	4	0.002
125	BANKVIEW	CENTRE	300	6	0.002
126	SUNALTA	CENTRE	325	10	0.002
127	BRIDGELAND/RIVERSIDE	CENTRE	315	6	0.002
128	CRESCENT HEIGHTS	CENTRE	350	6	0.002
129	TUXEDO PARK	CENTRE	395	8	0.002
130	LOWER MOUNT ROYAL	CENTRE	250	8	0.002
131	HIGHLAND PARK	CENTRE	270	7	0.002
132	BONAVISTA DOWNS	S	20	2	0.002
133	N HAVEN	N	75	3	0.001
134	WINSTON HEIGHTS/MOUNTVIEW	CENTRE	130	4	0.001
135	QUEENS PARK VILLAGE	CENTRE	160	33	0.001
136	PARKLAND	S	10	0	0.001
137	GREENVIEW	CENTRE	140	7	0.001
138	COLLINGWOOD	NW	70	3	0.001
139	CURRIE BARRACKS	W	75	10	0.001
140	UNIVERSITY DISTRICT	NW	150	20	0.001
141	LINCOLN PARK	W	115	6	0.001
142	PUMP HILL	S	15	1	0.001
143	CHARLESWOOD	NW	135	4	0.001
144	KELVIN GROVE	S	110	6	0.001
145	CAPITOL HILL	CENTRE	145	3	0.001
146	HILLHURST	CENTRE	210	4	0.001
147	RICHMOND	CENTRE	210	4	0.001
148	RAMSAY	CENTRE	60	3	0.001
149	GARRISON WOODS	CENTRE	85	3	0.001
150	CHINOOK PARK	S	90	6	0.001
151	CLIFF BUNGALOW	CENTRE	85	4	0.001
152	PARKHILL	CENTRE	95	6	0.001
153	SVIEW	E	70	4	0.001
154	SUNNYSIDE	CENTRE	130	3	0.001
155	EAU CLAIRE	CENTRE	130	8	0.001
156	CHINATOWN	CENTRE	160	10	0.001
157	SHAGANAPPI	CENTRE	135	9	0.001
158	BANFF TRAIL	CENTRE	155	4	0.001

159	DOWNTOWN W END	CENTRE	210	10	0.001
160	WGATE	W	130	4	0.001
161	MANCHESTER	CENTRE	185	25	0.001
162	MISSION	CENTRE	180	4	0.001
163	MONTGOMERY	NW	150	4	0.001
164	W HILLHURST	CENTRE	210	3	0.001
165	WILDWOOD	W	30	1	0
166	GARRISON GREEN	W	60	4	0
167	HIGHWOOD	CENTRE	55	3	0
168	N GLENMORE PARK	W	15	1	0
169	CAMBRIAN HEIGHTS	CENTRE	30	2	0
170	ROSEMONT	CENTRE	30	2	0
171	RUTLAND PARK	W	30	1	0
172	UPPER MOUNT ROYAL	CENTRE	65	3	0
173	GLENDALE	W	65	2	0
174	BAYVIEW	S	0	0	0
175	GREENWOOD/GREENBRIAR	NW	0	0	0
176	MAPLE RIDGE	S	0	0	0
177	N HAVEN UPPER	N	0	0	0
178	EAGLE RIDGE	S	0	0	0
179	ROXBORO	CENTRE	0	0	0
180	BEL-AIRE	CENTRE	0	0	0
181	MAYFAIR	CENTRE	0	0	0
182	SCARBORO/ SUNALTA W	CENTRE	0	0	0
183	ELBOW PARK	CENTRE	15	0	0
184	POINT MCKAY	CENTRE	15	1	0
185	SCARBORO	CENTRE	20	2	0
186	BRITANNIA	CENTRE	20	3	0
187	RIDEAU PARK	CENTRE	20	3	0
188	CHRISTIE PARK	W	15	1	0
189	MEADOWLARK PARK	CENTRE	30	5	0
190	ROSEDALE	CENTRE	40	2	0
191	ST. ANDREWS HEIGHTS	CENTRE	30	2	0
192	ERLTON	CENTRE	45	4	0
193	ELBOYA	CENTRE	45	3	0
194	PARKDALE	CENTRE	55	3	0
195	DOWNTOWN E VILLAGE	CENTRE	80	5	0
196	HOUNSFIELD HEIGHTS/BRIAR HILL	CENTRE	70	3	0



Table 2. Newcomer spatial mismatch index by community (off-peak hour, 04:30-06:00)

	community	sector	newcomer population	newcomers ratio (%)	SMI (04:30-06:00)
1	COPPERFIELD	SE	910	7	1.197
2	TARADALE	NE	3440	18	1.135
3	SKYVIEW RANCH	NE	1210	14	1.085
4	BRIDLEWOOD	S	1780	14	0.92
5	EVANSTON	N	1165	8	0.638
6	SADDLE RIDGE	NE	3415	17	0.607
7	DISCOVERY RIDGE	W	216	5	0.576
8	PANORAMA HILLS	N	2515	10	0.561
9	VALLEY RIDGE	W	265	5	0.541
10	WALDEN	S	410	11	0.453
11	ROCKY RIDGE	NW	600	7	0.435
12	COVENTRY HILLS	N	1455	8	0.429
13	REDSTONE	NE	470	19	0.422
14	EDGEMONT	NW	955	6	0.413
15	LEGACY	S	360	16	0.398
16	ROYAL OAK	NW	780	7	0.389
17	EVERGREEN	S	2040	10	0.366
18	CRESTMONT	W	60	4	0.273
19	MONTEREY PARK	NE	845	8	0.27
20	SPRINGBANK HILL	W	710	7	0.26
21	HAMPTONS	NW	265	3	0.26
22	FALCONRIDGE	NE	1740	16	0.244
23	KINCORA	N	480	8	0.236
24	SUNDANCE	S	315	3	0.233
25	MCKENZIE TOWNE	SE	1085	6	0.225
26	MCKENZIE LAKE	SE	420	3	0.198
27	CITYSCAPE	NE	335	20	0.195
28	TEMPLE	NE	1300	11	0.187
29	SILVER SPRINGS	NW	315	4	0.181
30	HIDDEN VALLEY	N	595	5	0.179
31	WOODBINE	S	305	3	0.175
32	W SPRINGS	W	540	5	0.174
33	PATTERSON	W	310	7	0.168
34	TUSCANY	NW	855	4	0.158
35	CRANSTON	SE	955	5	0.151
36	NEW BRIGHTON	SE	1140	9	0.151
37	SHERWOOD	N	600	12	0.145
38	APPLEWOOD PARK	EAST	740	11	0.131

39	AUBURN BAY	SE	785	5	0.125
40	MACEWAN GLEN	N	215	4	0.123
41	COUGAR RIDGE	W	360	5	0.122
42	SILVERADO	S	570	8	0.121
43	ASPEN WOODS	W	770	8	0.113
44	SAGE HILL	N	460	8	0.111
45	RANCLANDS	NW	645	8	0.11
46	NOLAN HILL	N	435	11	0.105
47	CHAPARRAL	S	710	5	0.1
48	CITADEL	NW	585	6	0.096
49	CORAL SPRINGS	NE	430	7	0.095
50	MARLBOROUGH PARK	NE	790	9	0.093
51	PINERIDGE	NE	685	7	0.092
52	ABBEYDALE	NE	510	8	0.087
53	ARBOUR LAKE	NW	650	6	0.085
54	MAHOGANY	SE	515	7	0.082
55	SOMERSET	S	1060	12	0.082
56	VARSITY	NW	880	7	0.076
57	RUNDLE	NE	1705	15	0.076
58	DEER RUN	S	135	3	0.072
59	ERIN WOODS	EAST	540	8	0.066
60	OAKRIDGE	S	190	3	0.066
61	BEDDINGTON HEIGHTS	N	800	7	0.063
62	HAWKWOOD	NW	415	4	0.062
63	SANDSTONE VALLEY	N	275	4	0.06
64	SHAWNESSY	S	845	9	0.058
65	MARTINDALE	NE	2018	15	0.058
66	COACH HILL	W	250	7	0.056
67	ACADIA	S	695	7	0.052
68	MILLRISE	S	635	9	0.046
69	HUNTINGTON HILLS	N	785	6	0.046
70	HARVEST HILLS	N	425	6	0.042
71	SIGNAL HILL	W	560	4	0.04
72	CASTLERIDGE	NE	1090	17	0.038
73	ALTADORE	CENTRE	255	4	0.038
74	FOREST HEIGHTS	EAST	745	12	0.037
75	STRATHCONA PARK	W	175	3	0.034
76	COUNTRY HILLS	N	310	8	0.034
77	MIDNAPORE	S	200	3	0.033
78	WOODLANDS	S	310	5	0.032
79	PENBROOKE MEADOWS	EAST	680	8	0.032



80	GLAMORGAN	W	595	10	0.03
81	CEDARBRAE	S	395	6	0.028
82	DOVER	EAST	445	4	0.028
83	COUNTRY HILLS VILLAGE	N	190	8	0.026
84	LAKEVIEW	W	150	3	0.022
85	WHITEHORN	NE	1920	16	0.021
86	CANYON MEADOWS	S	400	5	0.021
87	RIVERBEND	SE	325	3	0.02
88	DOUGLASDALE/GLEN	SE	335	3	0.02
89	GLENBROOK	W	585	8	0.019
90	INGLEWOOD	CENTRE	95	2	0.018
91	BOWNESS	NW	390	4	0.018
92	WILLOW PARK	S	235	4	0.018
93	QUEENSLAND	S	190	4	0.017
94	BRAESIDE	S	290	5	0.017
95	WINDSOR PARK	CENTRE	560	13	0.017
96	MARLBOROUGH	NE	1360	15	0.016
97	SCENIC ACRES	NW	210	3	0.016
98	VISTA HEIGHTS	NE	210	9	0.016
99	FAIRVIEW	S	315	8	0.014
100	BELTLINE	CENTRE	1965	9	0.013
101	LAKE BONA VISTA	S	125	1	0.012
102	RED CARPET	EAST	75	4	0.012
103	MAYLAND HEIGHTS	NE	225	4	0.012
104	OGDEN	SE	345	3	0.011
105	PALLISER	S	210	6	0.011
106	DOWNTOWN COMMERCIAL CORE	CENTRE	1775	24	0.01
107	S CALGARY	CENTRE	210	5	0.01
108	N HAVEN	N	75	3	0.01
109	DEER RIDGE	S	85	2	0.009
110	THORNCLIFFE	N	615	7	0.009
111	DALHOUSIE	NW	855	9	0.008
112	FOREST LAWN	EAST	665	9	0.008
113	RENFREW	CENTRE	190	3	0.008
114	WINSTON HEIGHTS/MOUNTVIEW	CENTRE	130	4	0.008
115	ALBERT PARK/RADISSON HEIGHTS	EAST	720	11	0.007
116	KINGSLAND	S	550	12	0.007
117	KILLARNEY/GLENGARRY	CENTRE	470	6	0.007
118	UNIVERSITY HEIGHTS	NW	345	13	0.007

119	QUEENS PARK VILLAGE	CENTRE	160	33	0.007
120	BRENTWOOD	NW	440	7	0.006
121	ROSSCARROCK	W	535	15	0.005
122	SWOOD	S	535	9	0.005
123	SHAWNEE SLOPES	S	45	3	0.004
124	SPRUCE CLIFF	W	410	9	0.004
125	HAYSBORO	S	470	7	0.004
126	PARKLAND	S	10	0	0.004
127	GREENVIEW	CENTRE	140	7	0.004
128	WILDWOOD	W	30	1	0.004
129	DIAMOND COVE	S	25	3	0.003
130	MOUNT PLEASANT	CENTRE	220	4	0.003
131	BANKVIEW	CENTRE	300	6	0.003
132	SUNALTA	CENTRE	325	10	0.003
133	BRIDGELAND/RIVERSIDE	CENTRE	315	6	0.003
134	CRESCENT HEIGHTS	CENTRE	350	6	0.003
135	TUXEDO PARK	CENTRE	395	8	0.003
136	COLLINGWOOD	NW	70	3	0.003
137	CURRIE BARRACKS	W	75	10	0.003
138	UNIVERSITY DISTRICT	NW	150	20	0.003
139	LOWER MOUNT ROYAL	CENTRE	250	8	0.002
140	HIGHLAND PARK	CENTRE	270	7	0.002
141	BONAVISTA DOWNS	S	20	2	0.002
142	LINCOLN PARK	W	115	6	0.002
143	PUMP HILL	S	15	1	0.002
144	CHARLESWOOD	NW	135	4	0.002
145	KELVIN GROVE	S	110	6	0.002
146	CAPITOL HILL	CENTRE	145	3	0.002
147	HILLHURST	CENTRE	210	4	0.002
148	RICHMOND	CENTRE	210	4	0.002
149	GARRISON GREEN	W	60	4	0.002
150	HIGHWOOD	CENTRE	55	3	0.002
151	RAMSAY	CENTRE	60	3	0.001
152	GARRISON WOODS	CENTRE	85	3	0.001
153	CHINOOK PARK	S	90	6	0.001
154	CLIFF BUNGALOW	CENTRE	85	4	0.001
155	PARKHILL	CENTRE	95	6	0.001
156	SVIEW	EAST	70	4	0.001
157	SUNNYSIDE	CENTRE	130	3	0.001
158	EAU CLAIRE	CENTRE	130	8	0.001
159	CHINATOWN	CENTRE	160	10	0.001



160	SHAGANAPPI	CENTRE	135	9	0.001
161	BANFF TRAIL	CENTRE	155	4	0.001
162	DOWNTOWN W END	CENTRE	210	10	0.001
163	WGATE	W	130	4	0.001
164	MANCHESTER	CENTRE	185	25	0.001
165	MISSION	CENTRE	180	4	0.001
166	MONTGOMERY	NW	150	4	0.001
167	W HILLHURST	CENTRE	210	3	0.001
168	N GLENMORE PARK	W	15	1	0.001
169	CAMBRIAN HEIGHTS	CENTRE	30	2	0.001
170	ROSEMONT	CENTRE	30	2	0.001
171	RUTLAND PARK	W	30	1	0.001
172	UPPER MOUNT ROYAL	CENTRE	65	3	0.001
173	GLENDALE	W	65	2	0.001
174	BAYVIEW	S	0	0	0
175	GREENWOOD/GREENBRIAR	NW	0	0	0
176	MAPLE RIDGE	S	0	0	0
177	N HAVEN UPPER	N	0	0	0
178	EAGLE RIDGE	S	0	0	0
179	ROXBORO	CENTRE	0	0	0
180	BEL-AIRE	CENTRE	0	0	0
181	MAYFAIR	CENTRE	0	0	0
182	SCARBORO/ SUNALTA W	CENTRE	0	0	0
183	ELBOW PARK	CENTRE	15	0	0
184	POINT MCKAY	CENTRE	15	1	0
185	SCARBORO	CENTRE	20	2	0
186	BRITANNIA	CENTRE	20	3	0
187	RIDEAU PARK	CENTRE	20	3	0
188	CHRISTIE PARK	W	15	1	0
189	MEADOWLARK PARK	CENTRE	30	5	0
190	ROSEDALE	CENTRE	40	2	0
191	ST. ANDREWS HEIGHTS	CENTRE	30	2	0
192	ERLTON	CENTRE	45	4	0
193	ELBOYA	CENTRE	45	3	0
194	PARKDALE	CENTRE	55	3	0
195	DOWNTOWN EAST VILLAGE	CENTRE	80	5	0
196	HOUNSFIELD HEIGHTS/BRIAR HILL	CENTRE	70	3	0



**clip**  
CALGARY LOCAL  
IMMIGRATION PARTNERSHIP



In partnership with:



Funded by:



Immigration, Refugees  
and Citizenship Canada

Financé par:

Immigration, Réfugiés  
et Citoyenneté Canada



**UNIVERSITY OF  
CALGARY**