



pediatric
retinal
research
foundation

2020 Annual Impact Report





Dear Members of the Pediatric Retinal Research Foundation Community,

It is a distinct pleasure to introduce the PRRF's inaugural Annual Impact Report. Of the analogies invoked to characterize the events of the last year, one of my favorites is "curveballs" – tougher to hit, more satisfying when well done. As you read through the report below, I think you'll agree that we hit this one pretty well thanks to the tenacity and commitment of our Board and community.

Our PRRF Board worked hard in 2020 to develop and roll out a strategic plan with the goal of defining progressive steps to fortify our infrastructure and engender growth. With the help of our newly assembled core management team, this report is evidence of the growing momentum of our young foundation. In parallel, we pursued ongoing fundraising initiatives in support of our dual focus on research and community. Our team put forth a stunningly rapid response to operating under pandemic conditions as we pivoted to hold our "Hope for Vision Walk" virtually along with another highly successful year end fundraising initiative. We continue to make impressive strides in the laboratory as well.

This first report is a starting point for many great things to come. I am proud of the PRRF community's culture of aspiration and action. Thank you all for your continued support.

Respectfully,

A handwritten signature in black ink that reads "Antonio Capone, Jr.".

Antonio Capone, Jr., MD
President, PRRF Board of Directors



2020 Highlights and Accomplishments

- **Developed Foundation's operational infrastructure** to foster growth and expansion including hiring a Foundation Manager and Community Outreach Coordinator
- **Expanded educational advocacy program** with a focus on teens and young adults impacted by vision loss
- **Hosted second annual Hope for Vision Walk (virtual in 2020)** Walk participants, represented from 18 states and two countries, raised nearly \$30,000 to advance Foundation research and programs!
- **Raised funds for purchase of a handheld optical coherence tomography (OCT) device.** This device scans a patient's retina and could aid in the early detection of a host of retinal diseases. This device will allow physicians to screen for diseases before vision loss occurs or progresses.
- **2020 year-end campaign was a smashing success** to support community-oriented initiatives designed to build upon our network of resources, enhance our online informational portal and offer virtual opportunities for parents and caregivers to connect.
- **Furthered the development of Noregen™ research.** Thanks to early support from the Foundation, a research team at the Oakland University Pediatric Retinal Research Lab earned two large grants to fund the continued investigation of Noregen™, a protein-based ocular therapeutic drug. Researchers believe the drug will promote regeneration and repair of damaged retinal blood vessels in the human eye.
- **Biobank research efforts will continue in 2021** to develop an early diagnostic marker that would allow for improved pre-natal care that could prevent per-term labor and ROP. (See "The Biobank on page 3)

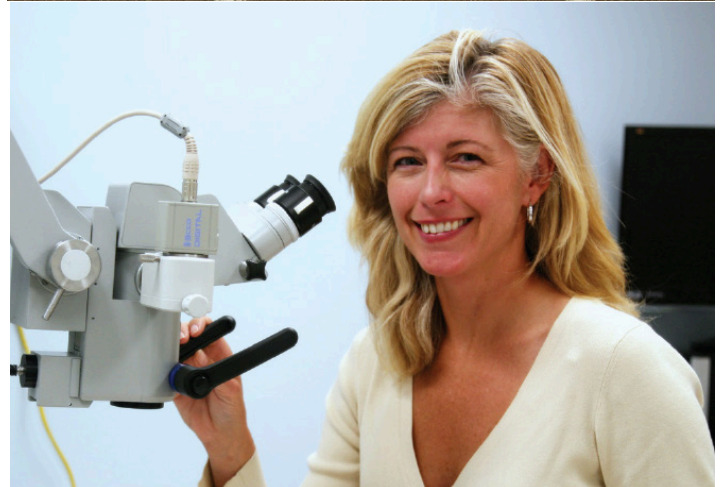

Board of Directors

Dr. Michael Trese – Chairman
Dr. Antonio Capone, Jr. – President
Heather Raschke – Secretary/Treasurer
Dr. Kimberly Drenser
Dr. Patric Droste
Dr. Frank Giblin
Kelli Matthew
Kay White Meyer
Charles Walls

Staff

Stephanie E. Saville, Foundation Manager
Luisa Recchia, Community Outreach Coordinator
Andrea Bennett, Marketing Coordinator



PRRF's Mission: To support the community impacted by blinding pediatric retinal diseases and champion the quest for cures through innovation.

PRRF Programs and Services

Research

The Pediatric Retinal Research Lab at Oakland University, funded by PRRF, is the first of its kind - a state of the art facility with outstanding researchers solely dedicated to pediatric retinal diseases from bench-top to bedside. The research lab's goal is to conduct translational research that will help discover treatments or cures for retinal diseases which affect infants and children daily.

Some key projects lab researchers are currently working on include:

- **The Biobank** – This has served the premature infant community in elucidating an exciting correlation between factors associated with Retinopathy of Prematurity (ROP) and pre-term labor.¹ We found that the same pathway that regulates the development of the retinal also plays a role in a healthy placenta. This is the first genetic link to help us understand the link between miscarriages, pre-term labor, and eye disease (ROP). We start 2021 with an initiative to develop an early diagnostic marker to identify women in need of heightened pre-natal care in the interest of reducing the likelihood of premature birth.

¹Dailey WA, Gryc W, Garg PG, Drenser KA. Frizzled-4 Variations Associated with Retinopathy and Intrauterine Growth Retardation: A Potential Marker for Prematurity and Retinopathy. Ophthalmology. 2015 Sep; 122(9):1917-23

- **COVID-19 Research** – When non-COVID 19 research was suspended in most of the country for a few months, PRRF sponsored scientist Ken Mitton, Ph. D., at Oakland University to assist EpiGentek (a US company) in a human subject study to evaluate if a simple finger-poke drop of blood could be used in a very specific antibody-based test. This is done with the same finger lancets used for testing blood sugar.

Volunteers from the community have been very responsive by showing up to help evaluate the test's reliability, as it remains critically important that these tests only detect antibodies specific to COVID-19 to avoid "false positive" results. Testing must continue, but as of this report, about 30 people have been tested in the study and so far the test has not provided any false positives.

Community Outreach & Advocacy

The Foundation is dedicated to supporting children, their parents and the community by providing educational advocacy resources, connecting parents of those impacted by retinal diseases, and sharing our online information portal.

Coming in 2021, we're excited to introduce a Family Advisory Committee, as well as several virtual engagement opportunities. Check our website often for more information and event dates!

2020 Financials

2020 Revenue \$216,899

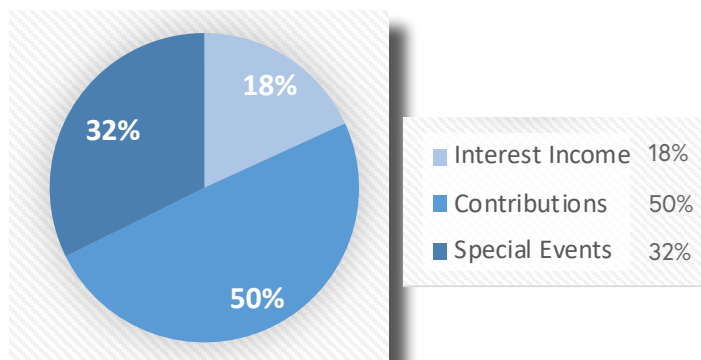

2020 Expenses \$88,323 (41% of revenue)

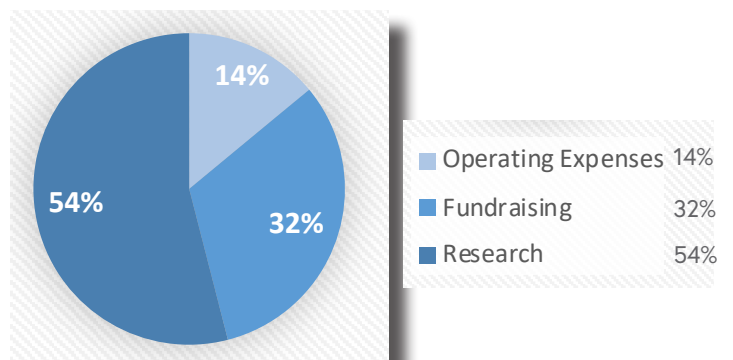

Thank you to our tremendous 2020 donors!

The list below represents gifts ranging from \$100 to \$25,000. An asterisk (*) denotes a Board Member.

Julio and Ann Abbruzzese
 Dr. and Mrs. Barry Alldredge
 Amazon Smile
 Donna Amole
 Michael and Michele Andre
 Ronald and Kristen Arnett
 Dennis Backos
 Dr. and Mrs. Jack Baker
 Jessica Barest
 Bryan and Kelly Basham
 Edward and Mary Bawel
 Jamal Baydoun
 Charles Beach
 Elizabeth Becker
 Kim Belehraddek
 Gloria Bella
 Andrea Bennett
 Harlan and Julie Bergen
 Laura Bidwill
 Courtney Birchmeier
 Lawrence Blood
 Michael and Allison Brandt
 Janette Brennell
 Ryan Brennell
 William Brennell
 Hugh & Kimberly Byrd
 James and Elizabeth
 Capomaccio
 Dr. & Mrs. Antonio Capone, Jr.*
 Wei Ling Chang
 Eugene Chen
 Ellen Cohen
 Robert and Jennifer Cooksey
 Community Foundation of
 Central Georgia
 Diana Courtepatte
 Vincent Criscuolo
 Robert Cuffney
 James Cushman
 Jim and Lois Cyrulewski
 Defiorespalding, LLC
 Jason and Sharon Delorenzo
 Joan DeRonne
 Detroit North Suburban Delta
 Gamma
 Holly Dinsmore
 Dr. Kimberly Drenser*

Dr. and Mrs. Patrick Droste*
 Salvatore Conti and Susan
 Dudley
 Kimberly Edgerton
 Susan Eichinger
 Michelle Elich
 Elizabeth & Daniel Elkus
 Rodney Ellis
 Ralph and Cynthia Finerman
 Robert and Marion Frazier
 Robert Galford
 Barbara Gao
 Dr. and Mrs. Bruce Garretson
 Larrie and Jackie Gauthier
 Frank and Jane Giblin*
 Jay & Vicki Gillespie
 Carol Gipple
 Andrew Goldberg
 James Gray
 Meagan Gros
 Jeffrey Guinn
 Jonathan Harris
 William Hassett
 Dr. and Mrs. Philip Hessburg
 Rhonda Hogrefe
 Roger Hogrefe
 David and Leslie Hooker
 Victoria Homan
 Todd Hoogland
 Insight Dairy LLC
 David and Donna Jackson
 Stephen Jacobs
 Jewish Federation of Greater
 Philadelphia
 Jewish Foundation of Greater
 Pittsburgh
 Patricia Jones
 Adam and Charlotte Kaplan
 Kathleen Kienitz
 Deborah King
 Sally Korn
 Hunter and Meredith Kornegay
 Neal and Sarah Krasnick
 Victor Leverenz
 John Logan
 Ricardo Lopez
 Lisa LoVasco

Troy & Sabra Manchac
 Joe Mastrangelo
 David Materne
 Daniel Matthew
 Jim and Kelli Matthew*
 Thomas and Vickie McAskin
 Douglas and Linda McCord
 Melissa McCormick
 June and Cecil McDole
 Charitable Fund
 Lonny McDougall
 E. Dean and Laurie McKenzie
 Michael Mercurio
 Ken Mitton
 Anna Moore
 Kathryn Moretti
 Rob Morrell
 John and Elloui Moseley
 David Murphy
 Kristen Nesser
 Nancy Nolan
 Oakland University Eye
 Research Institute
 Breandan Oatman
 Sheila Pace
 Victoria Pacheco
 Andre Peyrefitte and Susan
 Stone
 Miriam Pizzamenti
 MaryAnn Preuster
 P.M. and J.L. Pruettt
 Dawn Raddatz
 David & Leigh Ann Ranslem
 Mark and Heather Raschke*
 Julie Reed
 Stewart Rexrode
 Abigail Richards
 Julie Ann Rivette
 Kelly Rooney
 Matthew and Elizabeth Rotan
 Dr. and Mrs. Alan Ruby
 Michael Rubin and Sidney
 Simonian
 Robert & Karen Saltiel
 Mark Sanders
 Marilyn Sant
 Stephanie Saville

Cathy Schaffer
 Rebecca Schilling
 Andrew Schwarz
 Edward and Lisa Schwarz
 Jessica Schwarz
 Sarah Schwarz
 Richard Schweer
 Matthew Secomb
 Scott Singer
 Sarah Smalarz
 Deborah Smith
 Isabel and Ralph Smith
 Foundation
 Michael Snyder
 John Spalding
 Kathleen Stafford
 Ann Steele
 Laura Stewart
 Mr. and Mrs. Daren Strutton
 Surf Site Property Management
 Robert and Anne Toal
 Dr. and Mrs. Michael Trese*
 Karen Trionfo
 Richard Troll
 Troy Community Lions Club
 David Tulauskas
 United Way of The Capital
 Region
 John and Tina Valenta
 Van Hornesville United
 Methodist
 Cindy Vida
 Rita Vosters
 Kathryn Wagner
 Arlene Walls
 Charles and Donna Walls*
 Stephanie Weier
 Linda Wendling
 Kay White*
 Todd and Lori Wigand
 Dr. and Mrs. George Williams
 Roger Willitt
 Daoqi Zhang
 Adam Zuckerman



Follow us on Facebook @PediatricRRF



Follow us on LinkedIn @Pediatric-RRF



For more resources & information, visit us at www.PediatricRRF.org