

Celebrating 20 Years With 20 Clinics

Every Child's Hope, STL Crisis Nursery, Lydia's House, Southside Early Childhood Center, St. Vincent Home for Children



Normandy, MICDS, Maplewood-Richmond Heights, Jennings, Hazelwood, University City, STLSSD

SLPS: Bryan Hill and NAPA, KIPP STL, Harris Stowe, Covenant House Missouri, Epworth

Confluence Charter, Bayless, The Women's Safe House, Vietnamese Community Clinic, Youth in Need, Hancock Place,

IMPACT REPORT 2020

iFM
Community
Medicine

Individual. Familiar. Mobile.

Strengthening underserved
communities,
one patient at a time,
to promote community health



www.facebook.com/IFMSTL



www.ifm-stl.org



@ifmstl

A Message from our CEO

It started out like any other year. In the fall, we began to explore with the Special School District the possible expansion of our school health services through telemedicine. In January, we welcomed Sharon Neumeister to our team as Chief Program Officer. The first week of March, Teresa DuMaine, joined the iFM team as our newest family nurse practitioner.

Well, you know what happened after that. COVID began to take its toll and all schools, daycares and the teen drop-in center closed. Our youth and women's shelters remained open but significantly cut back on admissions. Only the Saint Louis Crisis Nursery remained open, and with all the turmoil, actually saw an uptick in demand to shelter children whose families were stressed to the limit. At our Hancock Community Clinic, we remained open, but switched from walk-in to appointments only. No one could dispute that these were challenging times.

Even with many of our clinics closed, and our revenue from insurance payments cut by more than 60%, we had to find ways to serve our staff, our partner agencies, and most of all, our patients. With the help of the Payroll Protection Program we were able to maintain all of our staffing.

Every week felt like three weeks. We struggled to get Personal Protective Equipment (thank you to NIKE, Mercy, and the St. Louis County Department of Health for helping with that). When some of our partner agencies were finding it difficult to get masks (either not available to them or only in incredibly large quantities), iFM helped out by using our vendor to order the large quantity and then pass them along at cost to our partners who needed them.

As our youth shelters began to admit again, there was a new need for COVID testing of new admissions. They turned to iFM and we have addressed that need with a combination of on-campus testing when feasible and the development of a drive-through testing site just for our partners.

As our school districts planned for their re-opening, many reached out to iFM for input and advice. Some new schools have come to us also, with this crisis raising their awareness of the importance of medical oversight. So in the year that we hoped would be our 20/20 celebration (our 20th year and our 20 community clinics), it has instead focused on a celebration of our flexibility and creativity to persevere and excel in a time of challenges, and fulfill our mission to "Strengthen underserved communities one patient at a time, to promote community health."

David C. Campbell, M.D.
President & CEO



Board Members

Fred Moore, Chair
Managing Partner, Moore Computing

Angela McCall, Vice Chair
Director, Gateway to Divine Health
Program Assistant at Community Action Agency of St. Louis County

Jason Ware, Treasurer
CFO, Care STL

Lou Galli, Secretary
Chief Legal Counsel, St. Louis Board of Aldermen

Rev. Richard Ellerbrake, Chair Emeritus
CEO/COO, Deaconess Health Services (retired)

Blake Marggraff
Founder and CEO, CareSignal

Marcus Creighton
Vice President, Wealth Protection Advisors

Peter Michelson, M.D.
Associate Professor of Pediatrics, Division of Allergy, Immunology, and Pulmonary Medicine, Washington University School of Medicine

Felicia Ford
Attorney at Law, FJFordLaw

Jerome Thurman, M.D.
Endocrinologist, SSM Health

Denise Nguyen
Sr. Financial Analyst, Express Scripts

Kieran Gutting
President and Founder, Rocco Financial

Lorinette Wirth
Biostatistician, Centene Corp

Administrative Staff

David C. Campbell, M.D., M.Ed.
President & CEO

Sharon Neumeister, RN, BSN, MA
Chief Program Officer

Stacy LoBello, FNP-C Nurse Practitioner
Clinical Director

Raelyn Mortellaro
Director of Operational Support Services

2019-2020 Fiscal Year Report

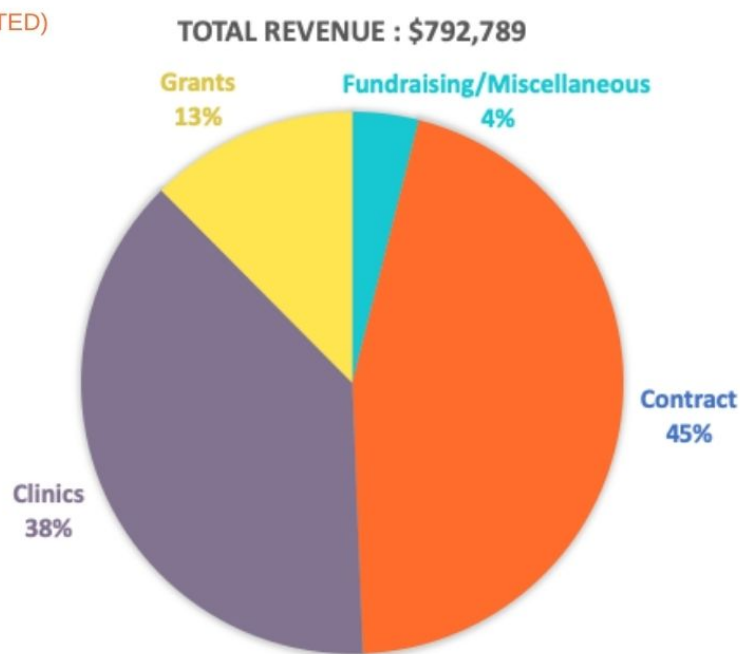
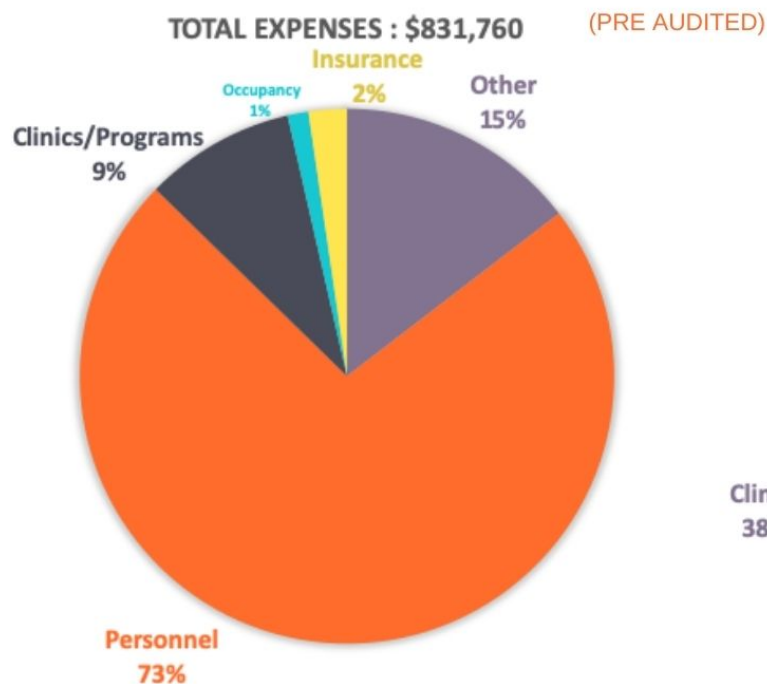

iFM Patients Served

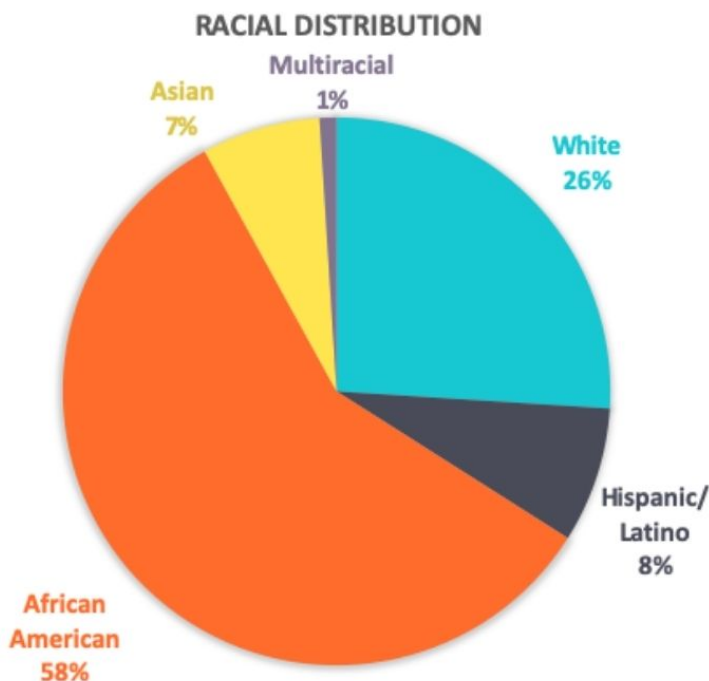
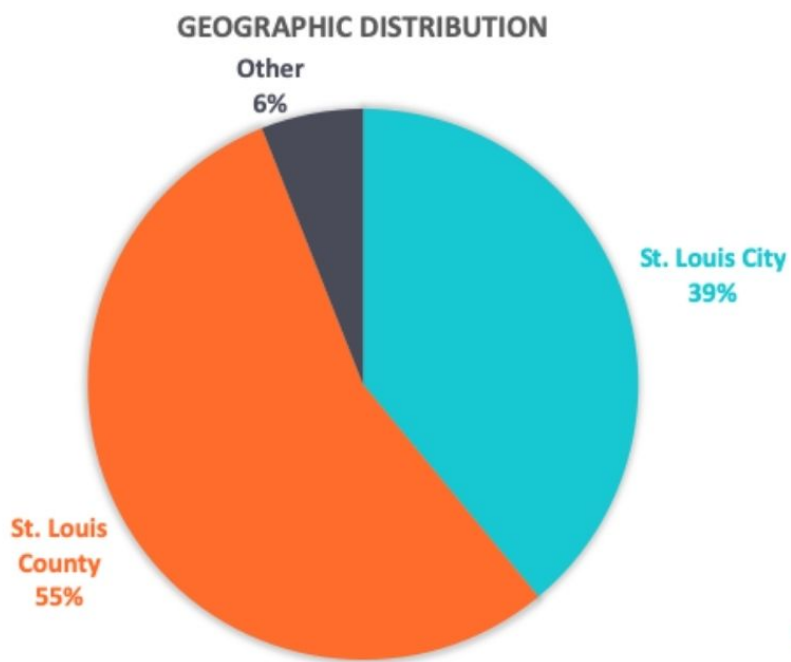



5,400
Volunteer
Hours
Logged



80% of our
patients
are 21 or
under



5,055
Patient
Visits



\$129,886
raised in
donations
and
grants

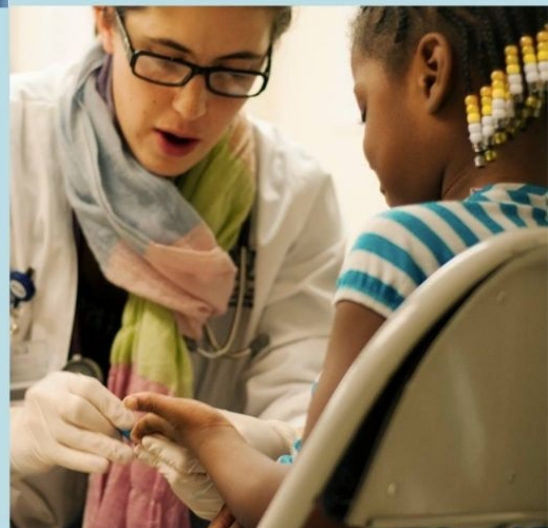

20
On-Site
Clinics



94 years
oldest patient
2 months
youngest patient

Community Partners

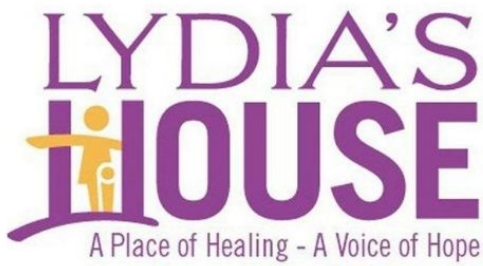

Please donate to help
iFM with clinic support
and COVID relief at
ifm-stl.org

Thank you to all of our partners!

DONORS

Anonymous Amazon Donor	Julia & Bryan Dunn	Fred & Lucinda Moore
Mike & Sara Austin	Richard & Johann Ellerbrake	David & Lori Moser
Steve & Patty Berry	Alicia Farquhar	Craig & Sharon Neumeister
Shirley Brethauer	Megan Flaskamper	Timothy & Cheryl O'Neill
Jon & Jen Brunkhorst	Ed & Marsha Fuchs	Deborah O' Rourke
Megan Carney	Louis Galli	Sandra Parker
Lisa Carpenter	Robert Gregoire	Patti Petricca
Ivan Collier	John Harrison	Sherri Pogue
Bobby & Kris Colebank	Brad Ives	Mary Sealey
Darlene Cooper	Willis Jones	Barry & Darina Sargeant
Barbara Corn	Marea Kluth-Hoppe	Cathryn Slater
Peggy Curci	Nicole Lue	Diane Stites
Andrea Davidson	Blake Marggraff	Norma Vogelweid
Dan & Sue Decker	Angela McCall	Jacqueline Welkener
Jay DeLong & Megan Power	Charlotte McClure	Phyllis Weber
Sandrea Dexter	Dr. Peter Michelson	Tom Wray

GRANT FUNDERS & COMMUNITY SUPPORT

Cardinals Care
Concordance Healthcare Solutions
Mercy Health Foundation
Mercy Hospital South
Mid-America Transplant Foundation
Old Enterprise Foundation
Regional Business Council
Signature Healthcare Foundation
St. Louis Women's Arm Wrestling
Urgent Care for Kids
Wayne C. Kaufmann Charitable Fund
Youthbridge Community Foundation

Ongoing Support From:

Amazon Smile
Amazon Wishlist
Giveable
Give STL
Giving Tuesday
Schnucks Rewards Card Program
Summer Corporate Appeal
Year End Appeal