

Amber Wilson, Town Clerk
Town of Shelter Island
P.O. Box 1549, 38 North Ferry Road
Shelter Island, NY 11964-1549
Telephone (631)749-1166
townclerk@shelterislandtown.gov



MOORING PERMIT APPLICATION
(includes stake, mooring and pulley systems)

Instructions: Forward completed application **including** following attachments to above address:

- Photograph of boat
- Copy of Current boat registration (or other proof of ownership)
- Copy of Driver's License (or other proof of applicant's age)
- Suitable **detailed** map showing adjacent moorings and docks with at least two (2) fixed reference points including distances from adjacent moorings and docks
- Fee: \$225 for Private or Riparian mooring or Stake, Mooring and Pulley system
\$300 for Commercial or Holding mooring
\$6.00 additional Online Mooring processing fee

Name David E Cohen Over 16 Years of Age? Yes No

Mailing Address 100 Sudbury Street, Unit 3305 Home Phone (Summer) [REDACTED] Work Phone [REDACTED]
Boston, MA 02114 Home Phone (Winter) [REDACTED] Mobile Phone [REDACTED]

Email Address(s) [REDACTED]

S.I. Street Address 62 Westmoreland Drive Waterfront Property Owner? Yes No

Check one: New Application Relocation-Permit # _____
Check Applicable: Private Mooring Stake, Mooring and Pulley System
 Riparian Mooring Commercial Mooring Holding Mooring
→ Regular mooring if not acceptable

Contractor Installing Mooring Costello Anchor Type Pyramid Anchor Weight 200#

Desired Location approx 300 feet off property

Lat: 41. 061805° N Long: 72. 364073° W (Decimal Degree Format)

Name of Boat Not yet named Type of Boat Chris Craft Launch 22

Registration or Documentation Number Purchase and Sale

Hull ID Number (for vessels built after 1972) CCBLH354E809

Length 23 Beam 8'3" Draft 2'11"

Town of S.I. Resident? Yes No Town of S.I. Taxpayer? Yes No

I understand that the permit, if granted, may be revoked without notice at the discretion of the Town Board of the Town of Shelter Island. Failure to observe all conditions and regulations shall render the permit void. I know or believe that all of the statements contained herein are true, and I have completed this application to the best of my ability.

Date June 30, 2023 Applicant's Signature [Signature]

David Cohen

41.061805, -72.364073

W-0853

David Cohen

W-3370

W-1081

62 Westmoreland Dr

Google Earth

Image © 2023 Airbus





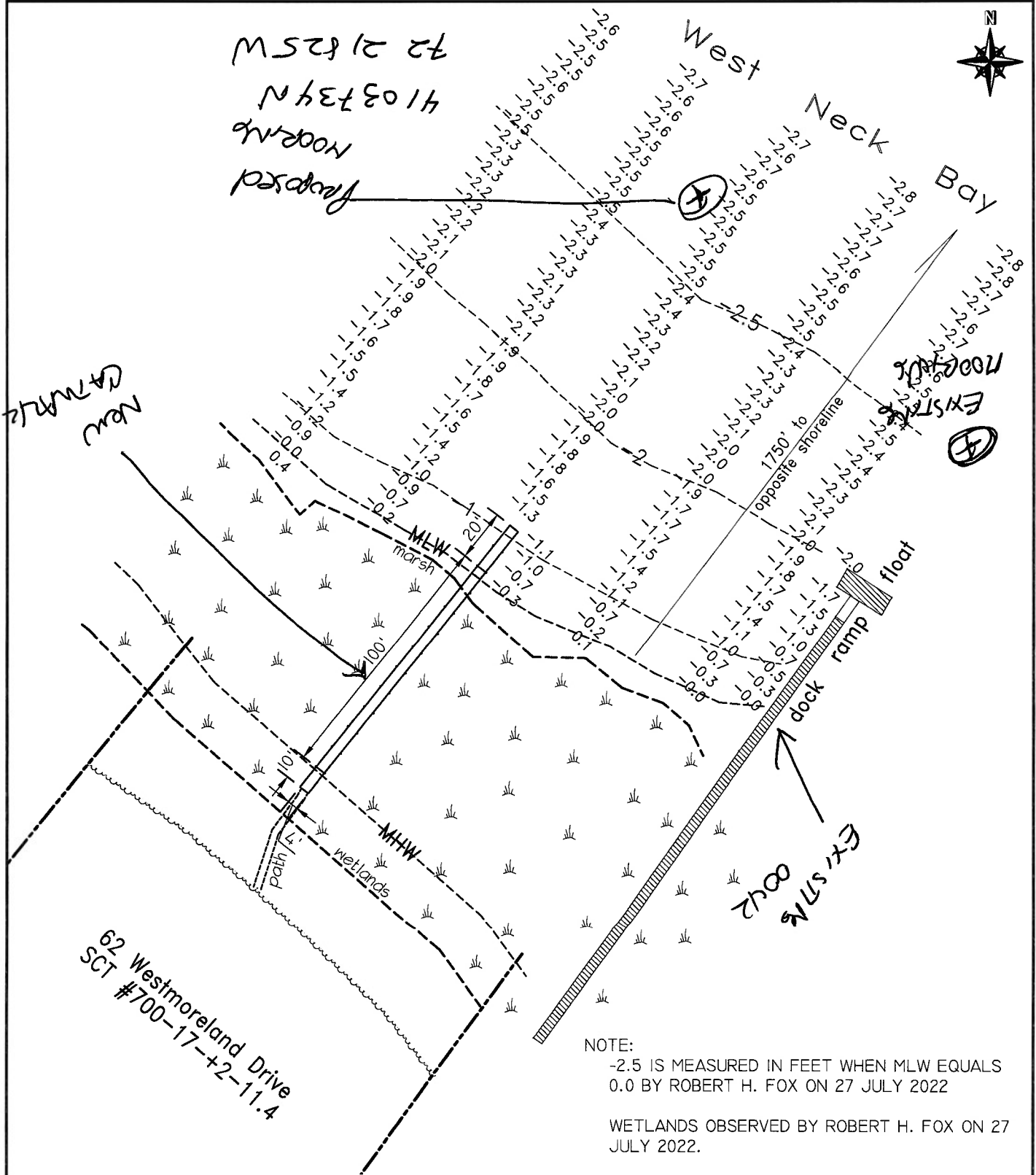

PREPARED BY: KS
 COSTELLO MARINE CONTRACTING CORP.
 P.O. BOX 2124, GREENPORT, N.Y. 11944
 (631)477-1199

SITE PLAN
 0 50'
 1" = 50'
 (SHEET 5 OF 7)

APPLICANT: DAVID COHEN & ERICA SCHULMAN
 ADDRESS: 100 SUDBURY STREET UNIT 3305
 BOSTON, MA 02114
 JOB SITE: 62 WESTMORELAND DRIVE
 SHELTER ISLAND, NY 11964
 SCTM#: 700-17-2-11.4
 DATE: 9/22/22



Photo 2: Photo Taken From Drone Facing South West.

Costello Marine Contracting Corp.

Prepared by:

423 5th Street, PO Box 2124, Greenport, NY 11944 (631) 477-1199 Phone (631) 477-0005 Fax