

PROJECT PROFILE

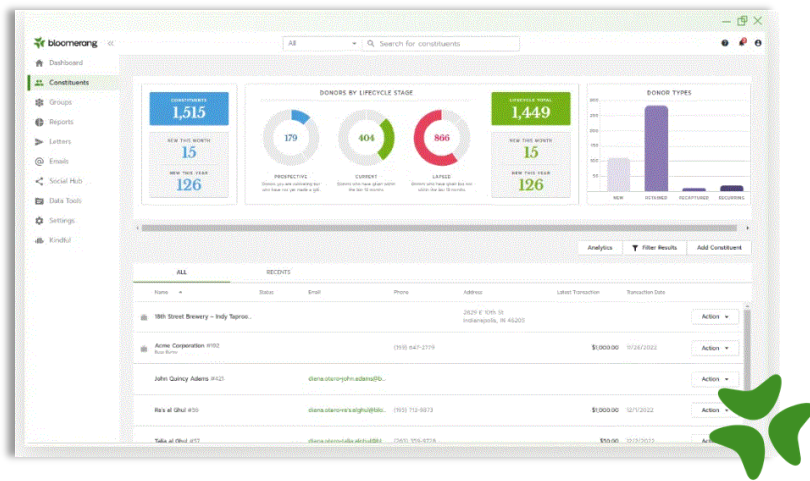

bloomerang



REMOTE BLOOMERANG DATABASE CONSULTING '25 *Center for Transforming Lives*

During a development department team member hiring season, Project Partners provided the Center for Transforming Lives with consulting and database management support to improve the organization's use of its Bloomerang donor database. The project focused on reconciling development and accounting records, correcting pledge payments and non-deductible entry issues, and researching protocols for batch data uploads. Additional support included cleaning and consolidating event data sets, updating foundation and portfolio manager records, developing Moves Management materials, and documenting data entry protocols. Project Partners also worked with CTL staff to configure reports that support donation tracking and fundraising strategy.

“Everything you have done to complete this project has been incredibly helpful—I truly cannot thank you enough. Having the data clean-up completed and organized like this is a game changer. I genuinely appreciate your excellent work. Working with Project Partners was a first-rate experience.”

Corrie A. Harris, MA, MBA, Chief Development Officer
Center for Transforming Lives