



mobile 2.0 experience

Exemplar Sitemap | page 2

Landing | page 3-4
agnostic

Board 2nd Category | page 5-6
landing child

Board Listing | page 7-8
category child

Thread Detail | page 9-10
board list child

Compose Thread | page 11-12
forum utility child

Authenticated “My” Experience | page 13
agnostic

Search Landing | page 14
agnostic

Search Results | page 15
agnostic

User Profile | page 16
community page

Settings | page 17-18
"My"

Wireframe Version 2.0 | 9.28.2009
Patrick F. Riley

Lithium Community products are currently **“mobile-compatible”** along with competitors. Lithium Mobile 2.0 is the first-to-market **“mobile-optimized”** forums product to be made available.

Company Confidential | Exception made for corporate members of



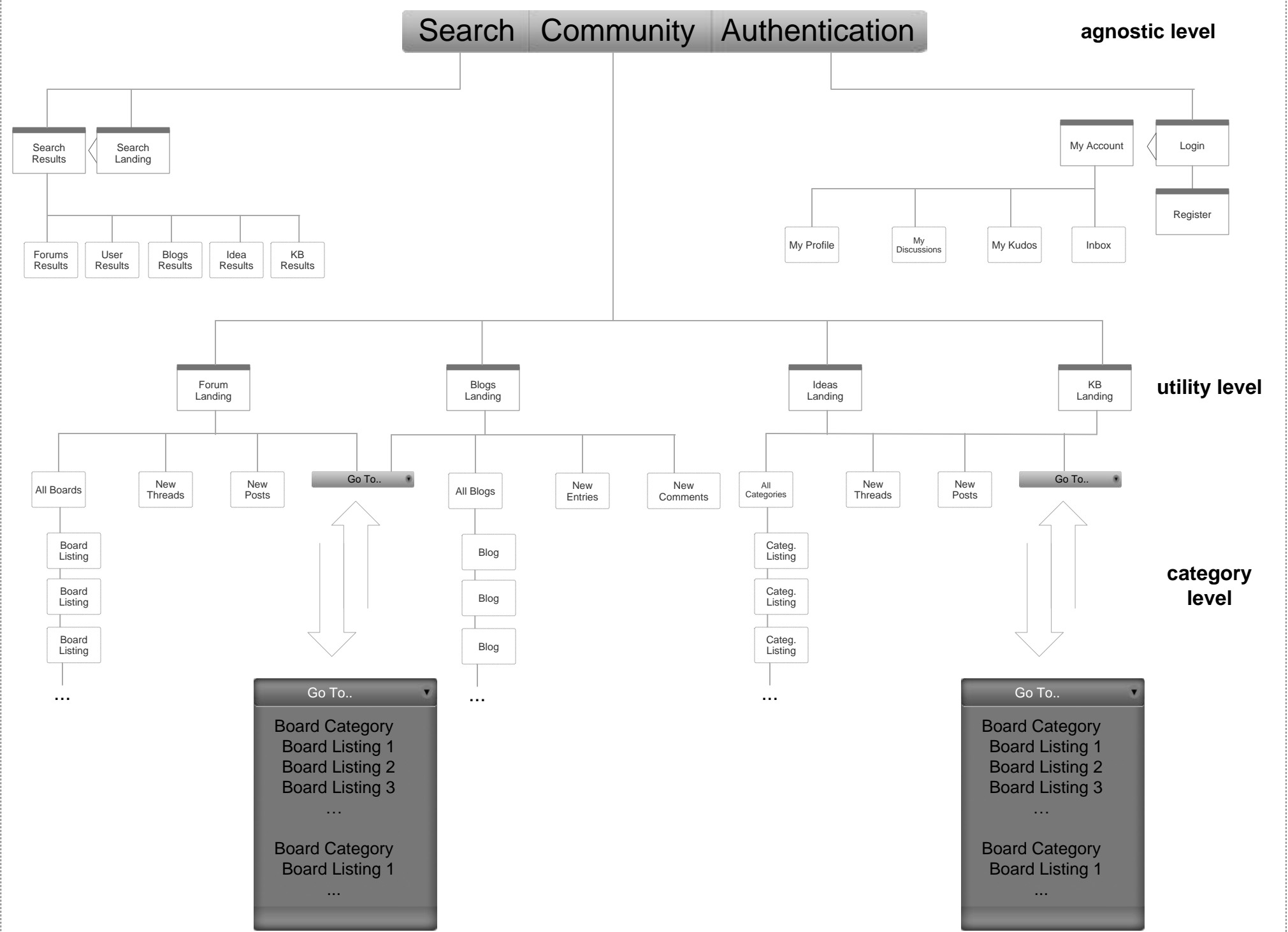



Forums

Blogs

More >>

Welcome to the mobile optimized mReplay Community!
This is a blurb field, with max of two lines

All Boards

New Threads

Most Kudo'd

Go To..

General / Announcements

6 >

mReplay Live

4 >

mReplay LiveDash

3 >

mReplay Broadcast

2 >

mReplay Search

6 >

mReplay Mobi for WM

3 >

mReplay Mobie iPhone

5 >

Promo (optional)

Promo (optional)

Top 5 Contributors

Kudo'd Authors

Taggers

1. JSanders Elite L3

2. sdgardne Expert L2

3. Kijanasmart Wookie L1

4. JSanders Elite L3

5. sdgardne Expert L2

View All >>

View Community in: Mobile | Full

Login

Search the mReplay Community



Powered by Lithium

Help

Advanced Search

Annotations

1. Services Options. Each 3 options (Search, Community, Authentication/Registration) have their own pages and own optional sub-navigation. No wrapping (must fit on one line). Background, color of background and indicating tooltip and services names should be customizable in the Manager’s Admin View.

2. Contextual Sub-navigation. Sub-navigation is visually connected to Services Options using the chevron and same background color. No wrapping (must fit on one line). Community Manager can add custom message here (and at next level Board category pages.)

For the **Community** service, the utilities are shown (Forums, Blogs, Ideas, KB.) This menu’s color, background, and tab labels of the subnavigation need to be customizable. Ex: they may want to change the tabs/links in the subnav to something else other than Lithium-powered utilities. By default, we will offer:

For **Search**, sub-navigation options would be used as search filters: Forum, Users, and optionally the other utilities.

For **Authentication**, sub-nav includes: Login (default) and Register. Optionally, another SSO login page could be displayed here.

3. Subnav Menu. Optional menu for selected subnavigation is displayed here, with options for the respective active subnavigation function. Selected option is bold, whereas other menu items are blue link color.

4. Utility Categories (ex: Forum board categories). This displays the different top level categories of a utility, and lists how many individual boards exist in those categories. Only category name is linked.

5. View Mode Menu. Offers both By default, if a mobile phone browser is detected, the user is in the mobile phone mode, but has the choice to link to the Full version, which is our current full PC version.

6. Search bar. Search bar on bottom, with default text that disappears as soon as a user clicks to start typing into the search input box. Simple chevron as “enter” button.

7. Powered by Lithium. No link, just text

8. Selected Service Tooltip. Simply indicates which service is displayed.

9. Top Nav background color. Should match the color of the selected tooltip. Fully fluid design with automatic center justification for services.

10. Utility buttons. Should have buttons that are spread apart from each other and clickable on the *entire* button, not just the text of the button.

11. Refined “Go to…” menu. Should list all boards and board categories, but special attention should be given to reducing the character naming these categories. 18 character limit including spaces. Ex:
“Blackberry 9500 Series Smart Phones” → “9500 Series SmartPhones”
“Blackberry 9500 Series Curve Phones” → “9500 Series Curve ”

12. Leaderboard displays the top 8 (“Elite eight”) contributing members inheriting the same, time-limited scoring mechanism as outlined on the normal version of the Community.

13. Advanced Search links to the Advanced Search page and does not expose in this current page.

Note: This level of categories is optional for a Community Manager and contingent on the size of a respective community.

Annotations

1. Services Options. Each 3 options (Search, Community, Authentication/Registration) have their own pages and own optional sub-navigation. No wrapping (must fit on one line). Background, color of background and indicating tooltip and services names should be customizable in the Manager’s Admin View.

2. Contextual Sub-navigation. Sub-navigation is visually connected to Services Options using the chevron and same background color. No wrapping (must fit on one line) Community Manager can add custom message here (and at next level Board category pages.)

For the **Community** service, the utilities are shown (Forums, Blogs, Ideas, KB.) This menu’s color, background, and tab labels of the subnavigation need to be customizable. Ex: they may want to change the tabs/links in the subnav to something else other than Lithium-powered utilities. By default, we will offer:

For **Search**, sub-navigation options would be used as search filters: Forum, Users, and optionally the other utilities.

For **Authentication**, sub-nav includes: Login (default) and Register. Optionally, another SSO login page could be displayed here.

3. Subnav Menu. Optional menu for selected subnavigation is displayed here, with options for the respective active subnavigation function. Selected option is bold, whereas other menu items are blue link color.

4. Utility Categories (ex: Forum board categories). This displays the different top level categories of a utility, and lists how many individual boards exist in those categories. Only category name is linked.

5. View Mode Menu. Offers both By default, if a mobile phone browser is detected, the user is in the mobile phone mode, but has the choice to link to the Full version, which is our current full PC version.

6. Search bar. Search bar on bottom, with default text that disappears as soon as a user clicks to start typing into the search input box. Simple chevron as “enter” button.

7. Powered by Lithium. No link, just text

8. Selected Service Tooltip. Simply indicates which service is displayed.

9. Top Nav background color. Should match the color of the selected tooltip. Fully fluid design with automatic center justification for services.

10. Utility buttons. Should have buttons that are spread apart from each other and clickable on the *entire* button, not just the text of the button.

11. Refined “Go to…” menu. Should list all boards and board categories, but special attention should be given to reducing the character naming these categories. 18 character limit including spaces. Ex:
“Blackberry 9500 Series Smart Phones” → “9500 Series SmartPhones”
“Blackberry 9500 Series Curve Phones” → “9500 Series Curve ”

12. Category Leaderboard displays the top 8 (“Elite eight”) contributing members inheriting the same, time-limited scoring mechanism as outlined on the normal version of the Community.

13. Advanced Search links to the Advanced Search page and does not expose in this current page.

mReplay Community

Login

Forums

Blogs

Ideas

< Back to mReplay Forums Homepage

Sentiment Analysis Tools3,325 Discussions

Search this Board

Compose New Discussion

Vista Issues with SA v1.5 build 43312 w.. (4)4:34 PM >

Real-time SA not incrementally indexing.. (5)4:49 PM >

How fast does your Sentiment Analysis.. (15)4:54 PM >

Message Alerts not sending proper c.. (2)5:54 PM >

Upgraded SAS 15k drives not working w..(5)6:43 PM >

SA Server is restarted while installing..(7)8: 41 PM >

Have SA with Drupal Forums to chec..(7)9:21 PM >

Error #434 when starting up my cons..(7)10:10 PM >

Accuracy at 92% rating unusual o.. (33)Mon 11:25 PM >

Issue with SA 1.5 running on Debian..(5)6/23 8:25 PM >

Threads per page:

10 ▾

1

2

3

Next >

View Community in:

Mobile

|

Full

Login

Search the mReplay Community

>

Powered by Lithium

Help

Advanced Search

Proprietary and Confidential. Copyright © 2004-9 Lithium Technologies

Lithium-Mobile-2.0-Riley-Final-9-28-2009.vsd

patrick.riley@lithium.com

Successful Communities On-Demand.

Annotations

1. Back to Category Page. This button allows the user to go back to the Board Category page, even if they didn’t come this way. Effectively, it’s a light depth path, displaying on one parent structure at a time.

2. Board Header. This provides the Board Title, number of discussions, a button for “Search this Board” that runs an advanced search filtered to just that board, and “Compose New Discussion” that brings the user to the Compose Thread page.

3. Thread Listing DIV. Subject is shown, limited to a % of the screen width (ex: 60%), with the number of messages followed in (). There should be a minimum of 5px between message number and the grayed time stamp. Time stamp is of the last update (original posting or followup replies) . The subject and number are linked to the respective forum thread, however, the time stamp is NOT linked for obvious finger scrolling accommodation. If thread is less than 12 hours old, the time stamp only shows the time. If > 12 hours, use three letter of day and then time. If > 5 days, use standard date 6/25 and then time.

4. Solved or Kudo’d Iconic representation of those threads that are solved, and/or kudo’d before the message. Icon and text are clickable.

5. Pagination. Pages of 10 by default. Pagination flydown allows user customization of threads per page. 5, **10**, 20, 50 are limit. For authenticated users, Pagination flydown setting is persistent and saved for future visits on the mobile device only (ie does not change full PC experience.)

6. View Community. Toggle between mobile and full PC version. User should remain on this page during the landing off the toggle. Based on browser detection results, mobile browsers offer “Mobile” by default.

7. RSS of Board ID.

8. Compose Button. Compose button should be left justified to give room for fingers scrolling.

9. Fuzzy logic contextual time stamp. Time stamp is of the last update (original posting or followup replies) . If thread is less than 12 hours old, the time stamp only shows the time. If > 12 hours, use three letter of day and then time. If > 5 days, use standard date 6/25 and then time.



Getting Error #4221 on my Tilt

Search this Discussion

Compose New Discussion



superflyriley | wookie

10:32am 6/22/2009

Not matter what I seem to do with Broadcast, I keep getting an error #4221. Anyone else have this issue? I'm running WinXP Pro SP3. I attached a few screenshots.

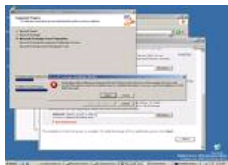

34kb JPEG

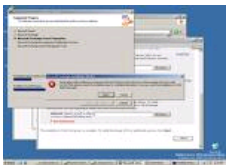

341kb JPEG

Reply

Kudos



mReplayGuru | expert L2

11:32pm 6/24/2009

Yeah, I had this issue before I updated to the newest release. [Here's the link for the update.](#)

Kudos



1 Comment

superflyriley | wookie

11:36pm 6/24/2009

Awesome, thx!



connorriley | expert L2

Write your reply...

Comments per page:

5



1

2

3

Annotations

1. Back to Board Page and Page Title. This button allows the user to go back to the parent Board page, even if they didn’t come this way. Effectively, it’s a light depth path, displaying on one parent structure at a time.

Page Title is the number of messages in that thread.

2. Thread Subject and Thread control. Thread subject can wrap to multiple lines, and goes all the way across the page. User can also choose to search a thread (button) where the search query is recorded in-page, or Compose a new Thread.

3. Original Author information. The original message is displayed under the thread subject on the first page of pagination, and shows “Show Original Message” on all other pages. Displays message author, their rank, and allows people to send them a private message.

If there is a solution, the solution is shown under the original message and in the original context of the conversation.

4. Divider. Divider stylized like a tooltip.

5. Main body text. Supports large legible font. Links are and font stylizing are also supported. Font size is normalized for the mobile version. Needs to support all characters and formatting available in full version.

6. File attachments. Supports large legible font. Has file attachment / inserted image / inserted video control.

File attachment: shows icon of file format (.doc icon) and a file size.

Inserted image: shows thumbnail plus file size and file format. That is, the mobile experience displays thumbs of the full size images of the PC version, which are clickable and open as a new window of just the image.

Inserted video: shows a thumbnail of the embedded video, and video.

7. Original Author Reply / Kudos. A reply and kudos button is always shown under the original thread message (whether it is collapse or not). Clicking on the reply button anchor links the user to their preloaded input area on the bottom of the discussion of every page.

8. Reply Pre-loaded. Once a user is logged in, they have an input box already loaded for them on the bottom of every page, ready to respond. Once they start typing in the input box, the size of the box increases and they are shown a “Post” button.

If the user is not authenticated, there exists a line of in the same place on the bottom as the reply pre-loaded that says “Please login to reply” which links to the login page.

9. Optional Promos.

10. RSS.

11. Timestamp of original thread is always shown, no matter what page the user is on.

12. Comments of a Reply. Mobile experience will not allow a user to comment on a reply, as the Full version will for UX 2.5 (in mobile experience, you can only reply to original author). However, we will need to support the display of threaded conversations, as shown here.

13. Pagination. Pages of 10 by default. Pagination flydown allows user customization of threads per page. 5, **10**, 20, 50 are limit. For authenticated users, Pagination flydown setting is persistent and saved for future visits on the mobile device only (ie does not change full PC experience.)

14. Footer. Normal footer exists below pagination.

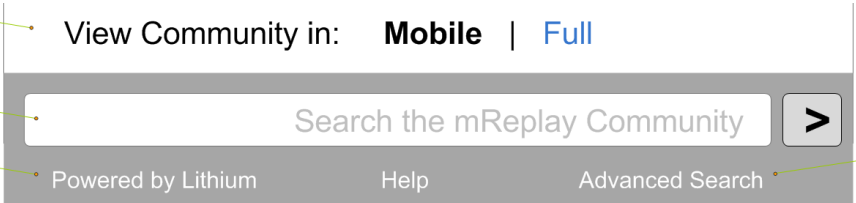

mReplay Community

My (4)

< Broadcast Board

Compose New Message

Tip: Search on this community first to see if your subject is already an active discussion.

Message Subject (required)

X

connorriley | wookie

Not matter what I seem to do with Broadcast, I keep getting an error #4221. Anyone else have this issue? I'm running WinXP Pro SP3. Totally hopeless.. Can someone help?

Post

Save Draft

Discard

Promo (optional)

Promo (optional)

View Community in: Mobile | Full

Logout

Search the mReplay Community

>

Powered by Lithium

Help

Advanced Search

Proprietary and Confidential. Copyright © 2004-9 Lithium Technologies

Lithium-Mobile-2.0-Riley-Final-9-28-2009.vsd

patrick.riley@lithium.com

 Successful Communities On-Demand.

Annotations

1. Back to Board Page and Page Title. This button allows the user to go back to the Board page, even if they didn't come this way. Effectively, it's a light depth path, displaying on one parent structure at a time.

Page Title is "Compose New Message."

2. Community Manager customized message area. Community managers have the option of offering a message on the top of the Compose Message page.

3. Authenticated Username. Displays authenticated username and ability to logout.

4. Divider. Divider stylized like a tooltip

5. Main body input box. Supports large legible font. Has default text of "Compose your new message."

6. Main Utility buttons. Post, Save Draft are both buttons, whereas discard looks more like a link. Post is bolded to look like main button. There is no spelling checking, as we will rely on the spelling checking / autosuggest in the mobile phone.

7. Optional Promos.

8. Delete Default text. Because some people don't get that if you click on the default text, the text disappears, we also have a delete button that also clears the text input box and starts the cursor in the text input box.

9. Footer Logout. Once a user is authenticated, the Logout option is displayed here on the bottom. This is on every page once authenticated.

1

2

3

4

6

7

Search

mReplay Community

My (2)

Discussions (1)

Inbox (2)

More >>

Mark as:

Read

Unread

Favorite

Most Recent ▾

Me, Stumpler, K-rod (9)

Error #4345. Keeps crashing in FF

Hey superflyriley, I think I know something that might...

10:32am
June 22

JetRed, Me, MoFo (4)

Ideas about new mReplay Products

These are all great ideas, and we hope to implement...

9:32am
June 21

JasonP, Me, Yoda (3)

Are we close yet to light saber technolo..

Dude, when’s the last time you went outside on a da...

10:32am
June 20

Me, JeffR (2)

10:32am

Results per page:

10 ▾

1

2

3

View Community in:

Mobile

|

Full

Logout

Search the mReplay Community

>

Powered by Lithium

Help

Advanced Search

Annotations

1. **Login / My.** Shows “Login” if unauthenticated, which links to the Login page, and “My” if authenticated. “My” shows total of unread discussions and inbox PMs.
2. **Contextual Sub-navigation.** Sub-navigation is visually connected to Services Options using the chevron and same background color. No wrapping (must fit on one line). Discussions and Inbox respectively display number if there are unread items. More> includes Search My, Drafts, Kudos, Bookmarks
3. **Sub-navigation menu**
For **Discussion**, the subnav menu is:
Mark as Read, Unread, Favorite, and a Sort control, offering “Most Recent” (default), “By Title,” “Unread,” and “Favorites”

For **Inbox**, the subnav menu is:
Mark as Read, Unread, Delete, and a Sort control, offering “Most Recent” (default), “By Title,” and “Unread”

For **Faves**, there would be no subnav menu.

For **Search My**, the subnav menu is:
Search my: **Discussions** | Inbox

>

- There would then be another search input box under this. If a user clicks on the “Search My”, it again returns to this initial search box.
4. **Discussions, messages, and favorites.** All three of these offer the same message style, including the author(s) on the top and the number of replies, message subject, preview of most recent reply, and date/timestamp. Unread messages are bolded and offer a pure white background whereas the previously read messages have a gray background. Each message has a checkbox used by subnav menu actions.
5. **Pagination.** Same style of pagination for all My. Only shows up after 10 items in the list.
6. **“My” or Login area / Discussion / PM indication.** For unauthenticated users, this would say “Login” as in previous pages. For authenticated users, this area would show “My” and also, if the user has unread PMs or new discussion replies, would show a number.
7. **Sort control.** Subnavs with Sort controls will have the following options:

“Most Recent” (default), “By Title,” “Unread,” “Kudos,” and “Favorites.”
If screen is small, the sort control should go down to the next line.

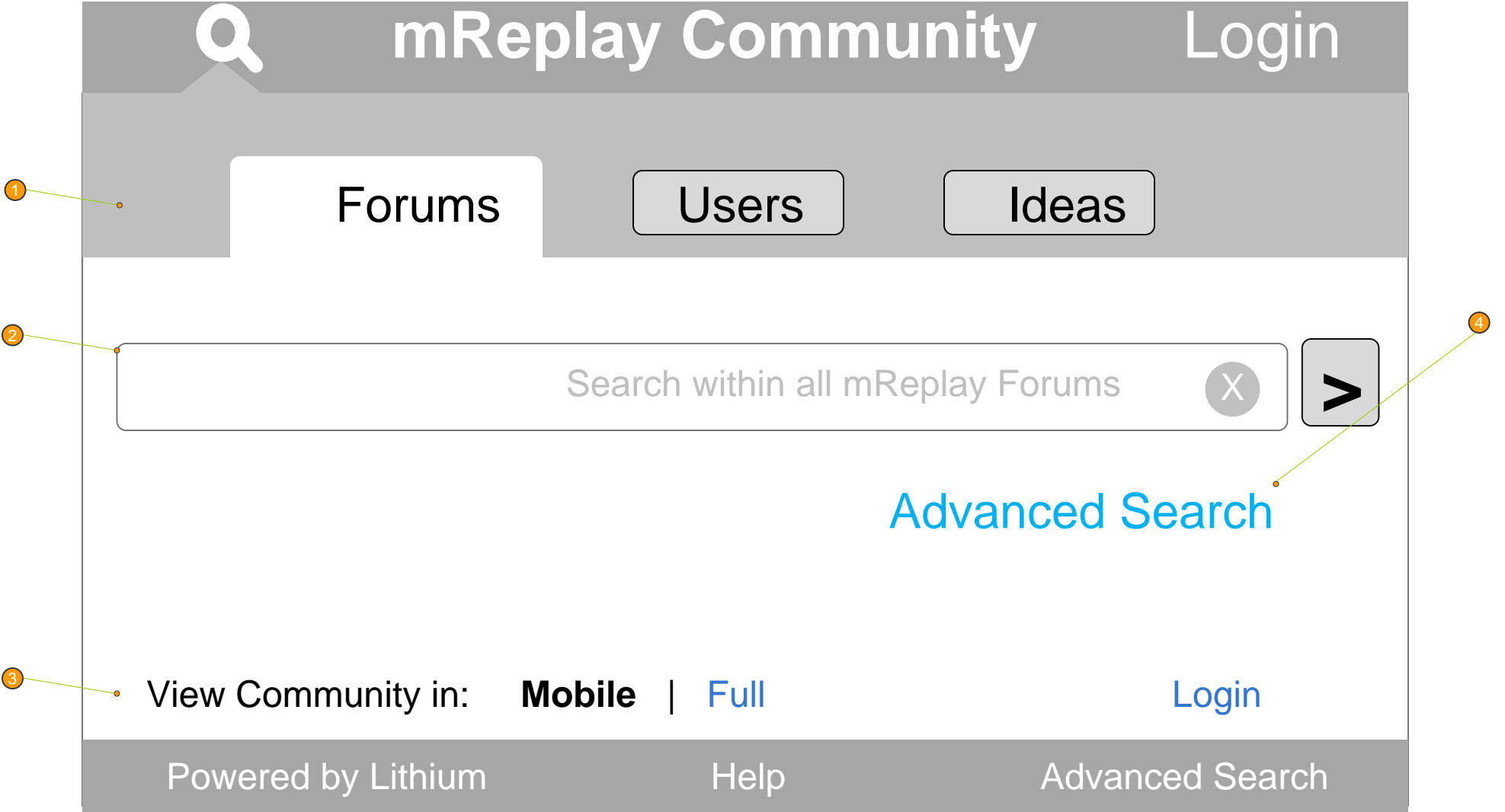

Annotations

- 1. **Search Filtration.** Default would be only forums and users. If there are other utilities in the community, they could be filtered here.
- 2. **Search input box.** Search bar with default text that disappears as soon as a user clicks to start typing into the search input box. Also have “delete” icon at the end of the search bar that removes either the default text or a previous search query. Simple chevron as “enter” button.
- 3. **Footer without footer search input box.**
- 4. **Advanced Search.** Advanced Search loads new page showing Advanced Search option. Full advanced search options are TBD.

mReplay Community

Login

Error #40 Firefox

X

>

Forums

Users

Ideas

All Boards

Last 5 years

All Posts

i

[Firefox Error Code: -40 - Unexplained Mysteries](#)

Solved! 7 posts – 2 kudos - Last post: Jul 13, 2007

Could not establish an encrypted connection because certificate presented by "certain site" is invalid or ...

[Firefox Error Code: -40 - Unexplained Mysteries](#)

Solved! 7 posts – 2 kudos - Last post: Jul 13, 2007

Could not establish an encrypted connection because certificate presented by "certain site" is invalid or ...

Could not establish an encrypted connection because certificate presented by "certain site" is invalid or ...

Results per page:

10

1

2

3

View Community in:

Mobile

|

Full

Login

Powered by Lithium

Help

Advanced Search

iPhone
Blackberry

Annotations

1. Search Input Box.

2. Search filters. Optional search filters. Default would be forums and users filters/tabs, and if a community has additional Lithium utilities (Ideas, KTB, etc) there would be more tabs. Maximum of 4 tabs... more items can be accommodated in a forth “More V” flydown. Same user search query would be executed on the respective active tab.

3. Advanced Search flydowns. Optional search filters for specfic board, time and sort queries.

4. Search results (ex: Forum board categories). Search results show Title of page/thread as the top line, information quality (solved! # of replies, etc.), and third and forth line would be preview text of the result showing the search query term context.

5. Pagination. Standard pagination on Search Results page.

6. More Information Tooltip. An optional “help” that opens up a new page and explains how to use the search page.

Proprietary and Confidential. Copyright © 2004-9 Lithium Technologies

Lithium-Mobile-2.0-Riley-Final-9-28-2009.vsd

patrick.riley@lithium.com

 Successful Communities On-Demand.

mReplay Community

My (2)

Connerriley

Rank# | poweruser

Follow User

Send Private Message

Activity

Bio

Network

Show me

All Types

Connerriley, Stumpler, K-rod (9)

Error #4345. Keeps crashing in FF

Hey superflyriley, I think I know something that might...

10:32am

June 22

JetRed, Connorriley, MoFo (4)

Ideas about new mReplay Products

These are all great ideas, and we hope to implement...

9:32am

June 21

JasonP, Connorriley, Yoda (3)

Are we close yet to light saber technolo..

Dude, when's the last time you went outside on a da...

10:32am

June 20

Connorriley, JeffR (2)

10:32am

Items per page:

10

1

2

3

View Community in:

Mobile

Full

Logout

Search the mReplay Community

>

Powered by Lithium

Help

Advanced Search

Annotations

1. **User Profile preview.** Offers avatar, username, rank, and title.
2. **Activity and other profile tabs.** Activity tab shows the activity of that user. Bio gives additional, optional data of that user. Network shows following and follower users of that respective user.
3. **Activity.** Offers a filter to only see forums, ideas, etc (default to “All Types.” Offers preview content of the user’s activity as shown.
13. **Pagination.** Pages of 10 by default. Pagination flydown allows user customization of threads per page. 5, 10, 20, 50 are limit. For authenticated users, Pagination flydown setting is persistent and saved for future visits on the mobile device only (ie does not change full PC experience.)
5. **Follow / PM user** adds user as friend or allows you to send a private message to that user.

Search

mReplay Community

My (3)

Discussions (1)

Inbox (2)

Settings >>

Notifications

-Send notification email with discussion updates, private messages and community messages as they happen.

Discussion updates

OFF

Private Messages

ON

Community Messages

ON

Autosuggest

ON

Mobile signature

[Edit Mobile signature](#)

ON

Default Homepage

My Dashboard

To make other changes to your account, visit the [full version Settings](#) page (not optimized for mobile.)

View Community in:

Mobile | Full

Logout

Search the mReplay Community

>

Powered by Lithium

Help

Advanced Search

Community
 Audio and Video Fanatics

My Settings

[superflyriley : Sign Out · MySettings · Help](#)
You Have No Messages

[hi-fi : MySettings : Preferences](#)

Personal Profile

Mobile Settings

Avatars

Tagging

Macros

Subscriptions & Bookmarks

Chat

Mobile Settings

HiFi Community has gone Mobile.
[Visit the community](#) to your mobile device
 of the Mobile Community website.

Autosuggest ON

Mobile signature ON

[Edit Mobile signature](#)

Default Homepage

My Dashboard ▼

Save Changes
Reset

In this Community ▼
Search

POWERED BY