

# *Portraits of Williamson County*

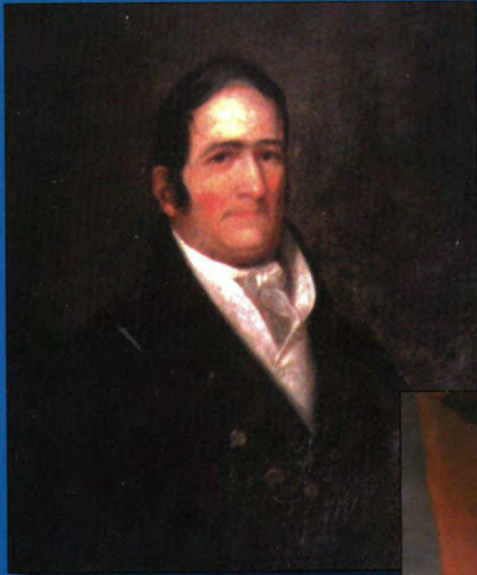

Abram Maury

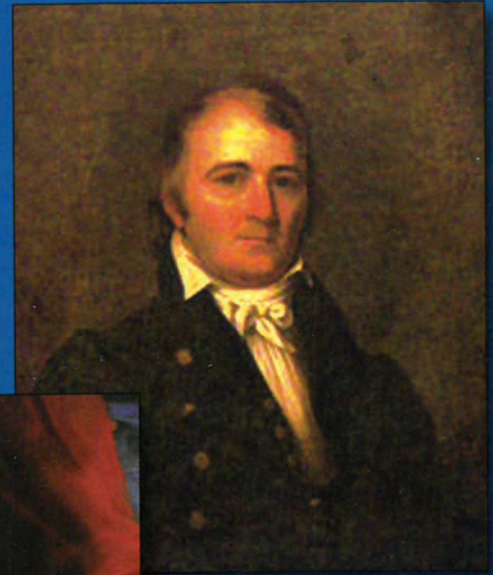

Hardy Murfree



Carrie Winder McGavock



James W. Starnes



John B. McEwen

*Williamson County Historical Society*  
2010  
*Rick Warwick, Editor*

---

# *Portraits of Williamson County*



*John Brown McEwen  
1820-1903*

*Rick Warwick Editor  
Williamson County Historical Society  
2010*

---



Williamson County Historical Society  
P.O. Box 71 Franklin, TN 37065

#### OFFICERS

Bob Canaday, President  
Kim Hoover, Vice President  
Majorie Hales, Secretary  
Jackie Canaday, Treasurer  
Virginia McDaniel Bowman, County Historian  
Rick Warwick, Publications

Annual dues are \$25.00 with season running from September-August

ISBN-978-0-9842147-0-9  
ISBN-0-9842147-0-4

All rights reserved

Written permission must be secured from the copyright holder to use  
or reproduce any part of this book, except for brief  
quotations in critical reviews of articles.

## Editor's Note

This is the forty-first issue of the Williamson County Historical Society's annual journal. For those who are fortunate enough to own all the volumes, the reader will notice an evolution has transpired over the years. The early volumes were produced on manual typewriters and duplicating machines. With the advent of computers, word processing, and the use of commercial printing, the journal has advanced to the 21<sup>st</sup> century. This marks the first time color printing has been used to fully capture the many beautiful portraits presented in this survey.

In 1991 the Williamson County Historical Society hosted an exhibit of local portraits in the present dining-room and office at Carnton Plantation. The portrait of Carrie Winder McGavock had been cleaned by Cumberland Conservators in Nashville and was returning to Carnton after many years in the Hattie McGavock Cowan family. Several portraits of Mrs. McGavock's contemporaries were borrowed and hung in the unrestored rooms to stage a "welcome home party" for the "Widow of the South."

The portraits in this survey were derived from the 1991 exhibit, along with the Colonial Dames' sponsored "Tennessee Portraits Project", and a renewed search throughout the community. This survey contains over 200 oil paintings and over 140 pencil and charcoal drawings. Unfortunately, several of the portraits are unsigned making it difficult to identify the artist. The 19<sup>th</sup> century portrait paintings of Ralph E.W. Earle, Washington B. Cooper, William B. Cooper, John W. Dodge, and George Dury are well represented in this survey. The wealthy families of the county, most notably, the Maury, Perkins, McGavock, Pointer, Cannon, Bostick, Glass, McEwen, Starnes and Watson, treasured the images of themselves and their forbearers. The gold and grained frames also speak to the family's station in society.

Prussian artist Nicola Marschall (1829-1917) was in Franklin in 1877 and 1878, leaving a signed copy of an unidentified lady. The portraits of Robert James Gordon, H.S. and Sallie Ewing are attributed to him as well. A portrait of Gen. N.B. Forrest by Marschall hangs in the Tennessee State Museum.

In 1890, Emma Lundgren, a native of Sweden and trained in Paris, came to Franklin to teach art. Mademoiselle Lundgren, as she was affectionately called, struggled to support herself with 25-cent art lessons and commissions painting portraits and still life. In the same period, Lizzie Galbreath, an art teacher at the Tennessee Female College, worked in pastels, leaving two examples for this survey—Mary Nichols Britt and Robert F. Cotton. Also, Franklin was fortunate to have Maggie Jewell, Mary James Montgomery and Shelley Snow as resident artists in recent times.

From 1966 until 1968, *The Review Appeal* featured each week, *Portrait of An Excellent Citizen*, a drawing in pencil. The artist Bill Duke, as attributed by his signature, managed to draw 136 local personalities. However, the editor failed to introduce the artist at the beginning of the series and, surprisingly, ended the project without fanfare or recognizing Duke. Today, the identity of Bill Duke remains a mystery, beside the fact that he also served as a staff artist for the *Nashville Tennessean*. As you will see, Duke captured their likeness with skill.

A word of thanks is due the portrait owners who have allowed their treasures to be included in this survey. Hopefully, other portraits will be forthcoming and a more complete study of local artists may be realized in the future.

Rick Warwick, Editor

Mademoiselle Emma Lundgren  
*The Review Appeal*  
 April 23, 1922

Artist Drops Brush To Resume Her Work No more

Of the series of deaths that have transpired in Franklin this spring, perhaps no one of them has so touched the public as the sudden death of Mademoiselle Emma Lundgren, which occurred at 6:15 p.m. Monday at the home of Mr. and Mrs. Joe Hendricks on Cummins Street.

During the four weeks of her illness, hopes had been entertained of recovery, and when the end came suddenly from heart failure it was a shock to those interested in her welfare.

The funeral exercises were conducted at 2:00 p.m. Tuesday in the Presbyterian Church, of which she was a devoted member, Dr. Lynn Walker officiating, and the body was laid to rest in the family plot of Mrs. Atha Thomas at Mt. Hope cemetery.

The deceased was born in Stockholm, Sweden, sixty-nine years ago, and at the time of her death had no near living relatives.

She came to this country from France with the family of B.F. Wilson, of Nashville, and a year later, 1890, came to Franklin to procure work, and made her home here since.

In early life she left her native country to study in the great Julian School of Art in Paris, France, and remained there twelve years, and knew personally many of the great artists of that day, especially Whistler, the head of the school of expressionists.

She used to visit Rosa Bonheur, the animal painter, in her chateau near Paris, and told many interesting stories about the artist.

Of many of the noble families of Europe in whose homes she painted miniatures, she has talked entertainingly on rare occasions.

In several capitals of the Balkan States she pursued her artistic employment in the palatial homes of noble families. At one time, presumably before she left Stockholm for Paris, she was private secretary to the Swedish prima donna, Christine Neilson.

Indeed, mademoiselle Lundgren was a woman of talent, culture and refinement, whom to once know well was to love and admire.

Here in Franklin are many who cultivated the friendship of her, who, "though a stranger within our gates" was yet akin to all those of refined sensibilities and artistic appreciation.

A monument to her talent are the many oil portraits by her brush to be found in the homes of this county. Among them are those portraits of Dr. and Mrs. Cochrane, Mrs. Atha Thomas, Mr. and Mrs. Lysander Hayes, the life-size portraits of Mr. and Mrs. O'Neil Perkins and many others scattered in Franklin homes are a number of beautiful canvasses of flowers.

In miniature portraits in ivory she was at her best in the days when she was at the zenith of its power.

Lastly, this dear little Swedish woman was also a poet in soul, producing at times the most exquisite bits of verse a few of which remain in the possession of her friends.

And how that she, so long a familiar figure, will walk our ways no more, there comes a sense of loss, as when one suddenly drops a jewel that cannot be found again.



Leonard H. Armistead, Jr.  
 1921-1971  
 Parents: Leonard & Mattie (Hunter) Armistead  
 Married: Alyne Queener  
 Children: Leonard, III., Robert H.F.  
 Review-Appeal, editor & publisher  
 Home: Lewisburg Ave. & Third Ave. South  
 Burial: Mt. Hope Cemetery  
 Owner: Robert H.F. Armistead



Robert H.F. & L.H. "Bill" Armistead, III  
 1952-1950  
 Parents: L.H., II & Alyne (Queener) Armistead  
 Married: Robert's wife: Stephenie Shockley  
 Children: Robert's: Alyne Massey, Anne Parkes, Addison  
 Home: 238 Third Ave. South  
 Artist: A.Vidal-Quadras 1973  
 Source: L.H. "Bill" Armistead, III



Eliza Jane McGavock Armstrong  
 1827-1868  
 Parents: James & Lucinda (Ewing) McGavock  
 Married: George Armstrong (1847)  
 Children: Lucinda, James, Virginia Ballow,  
 George, Sally Buchanan, John, Amanda White,  
 Eliza Jane  
 Home: Ash Grove-Sneed Road  
 Burial: Unknown  
 Artist: Unknown  
 Owner: Kay Tomlin



Jane Perkins Bailey  
 1866-1946  
 Parents: Samuel F. & Eleanor (Ryburn) Perkins  
 Married: William Bailey (1888)  
 Children: William, Jr., Preston, James, Samuel,  
 Ella McCord, John, Robert, Elizabeth Vetter  
 Home: Westview-Triune  
 Burial: Mt. Olivet Cemetery-Nashville  
 Artist: Washington B. Cooper  
 Owner: Cary Bailey



Cecilia Harriett Morton Jetton Baugh  
 1822-1893  
 Parents: Joseph Morton (Rutherford Co.)  
 Married: 1st John W. Jetton (1837)  
 2nd: Joseph W. Baugh (1841)  
 Children: Fanny Smith, Cecilia Rizer  
 John W., Joseph W. Baugh, Jr.  
 Home: Richmond Place-Del Rio Pike  
 Burial: Mt. Hope Cemetery  
 Artist: Washington B. Cooper (1802-1888)  
 Owner: Joe Cashia



John Bell  
 1796-1869  
 Parents: Samuel & Margaret (Edmiston) Bell  
 Married: 1st Sally Dickinson (1818)  
 2nd Jane Erwin Yeatman (1835)  
 Children: 1st- Mary, John, Jr., David, Fanny, Sally  
 2nd- Jane Erwin, Ann Lorraine Bell  
 Franklin lawyer, Congress 1827-1841, 1860  
 Presidential candidate for Constitutional Union  
 Burial: Mt. Olivet Cemetery-Nashville  
 Artist: William B. Cooper (1811-1900)  
 Owner: Tennessee State Museum



Laura Glass Bennett  
 1851-1928  
 Parents: Samuel F. & Agnes (Hunter) Glass  
 Married: Emmett G. Bennett (1881)  
 Child: Agnes Bennett  
 Home: Hunter-Bennett House-3rd Ave N  
 Burial: Mt. Hope Cemetery  
 Artist: Unknown  
 Owner: Jimmy & Rebecca Gentry family



Thomas Hart Benton  
 1782-1858  
 Parents: Jesse & Ann (Gooch) Benton  
 Married: Elizabeth McDowell (1821)  
 Children: Jesse Fremont, Eliza, James,  
 John, McDowell Benton  
 Home: Hillsboro (1800-1817), St. Louis, MO.  
 Franklin lawyer, U.S. Missouri senator  
 Burial: Bellefontaine Cemetery-St. Louis  
 Artist: unidentified  
 Owner: private collection



Doris "Pug" Batson Akin  
 1926-  
 Parents: Harry & Mary (Gasquie) Batson  
 Married: James Houston Akin 1947  
 Children: Robrt, Mary Damon, Jeanie  
 Legal secretary, Wm. Co. Bank  
 Home: Boyd Mill Ave., Franklin  
 Artist: Armin Stock 1975  
 Owner: Mary Damon Rodgers



James Houston Akin  
 1920-2000  
 Parents: Kernan & Eugenia (Jordan) Akin  
 Married: Doris "Pug" Batson 1947  
 Children: Robert, Mary Damon, Jeanie  
 Farm manager, florist wholesaler  
 Home: Boyd Mill Ave., Franklin  
 Burial: Mt. Hope Cemetery  
 Artist: Armin Stock, 1975  
 Owner: Mary Damon Rodgers



Maggie Enola Alexander  
 1881-1884  
 Parents: Ross & Julia (Gary) Alexander  
 Home: Thompson Station  
 Burial Beechcroft Cemetery-Spring Hill  
 Artist: Myra Thompson (1859-1935)  
 Owner: Mr. & Mrs. Otey Walker



Jane Marshall Allison  
 1836-1860  
 Parents: John & Margaret (Campbell) Marshall  
 Married: Thomas Fearn Perkins Allison 1854  
 Children: Louisa Lipscomb, Margaret  
 Home: Marshall House & Tuncia, Miss.  
 Burial: Tunica Mississippi  
 Artist: Unknown  
 Source: Tennessee Portraits Project





Samuel Perkins Allison  
1827-1858

Parents: William & Louisa (Perkins) Allison  
Unmarried  
Yale University & Cumberland Law School  
Home: Beechwood-Allisona  
Burial: Mt. Olivet Cemetery-Nashville  
Artist: John Wood Dodge (1807-1893)  
Source: Tennessee Portraits Project



Major Thomas Fearn Perkins Allison  
1832-1913

Parents: William & Louisa (Perkins) Allison  
Married: 1st Jane Marshall (1854)  
2nd Clara Bills  
Children: Louisa, Margaret, James, Thomas  
Major 4th TN Cavalry CSA  
Tennessee Commissioner of Agriculture  
Home: Beechwood-Allisona  
Burial: Mt. Olivet Cemetery-Nashville  
Artist: Unknown  
Source: History of Davidson County-W.W. Clayton



William Allison, Jr.  
1831-1861

Parents: William & Louisa (Perkins) Allison  
Unmarried  
Home: Beechwood-Allisona  
Burial: Mt. Olivet Cemetery-Nashville  
Artist: Unknown  
Source: Tennessee Portraits Project



Benjamin C. Hunter Armistead  
1923-1999

Parents: Leonard & Mattie (Hunter) Armistead  
Married: Clara Corson (1952)  
Children: Benjamin C., Hunter, Jr.  
Insurance CEO  
Home: Lewisburg Ave. & Nashville  
Burial: Mt. Olivet Cemetery, Nashville  
Owner: Ben Armistead



Tyler Berry, III  
1913-1996

Parents: Tyler & Avalyn (Fleming) Berry  
 Married: 1st Sarah Roberts (1931)  
 2nd Nancy Ragsdale  
 Children: Tyler IV, Avalyn Swain  
 Home: Rurial Plains-Douglass Community  
 Franklin lawyer & avid sportsman  
 Burial: Mt. Hope Cemetery  
 Artist: L.B. O'Hara (Philippines) 1945  
 Owner: Avalyn Berry Swain

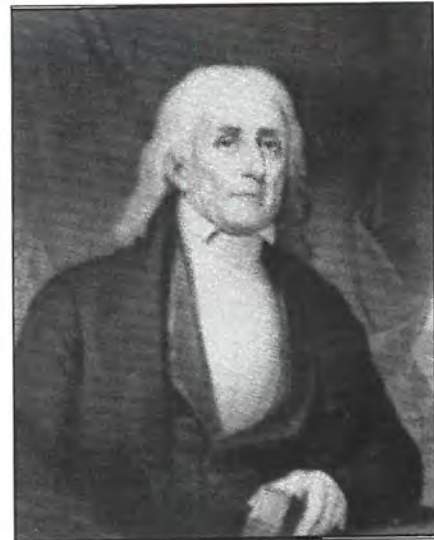

Rev. Gideon Blackburn  
1772-1838

Parents: Robert & Margaret (Ritchie) Blackburn  
 Married: Grizzell Blackburn (1793)  
 Children: 7 girls & 4 boys  
 Presbyterian minister and Harpeth Academy (1811-1823)  
 Burial: Cartersville, Illinois  
 Owner: Private collection



Mattie Bond  
1862-1881

Parents: Burke & Lucy (Wade) Bond  
 Unmarried  
 Home: Thompson Station  
 Burial: Wade Cemetery-Thompson Station  
 Artist: Unknown  
 Owner: Margaret Ann Robinson



John Bostick  
1765-1850

Parents: Absalom & Bethenia (Perkins) Bostick  
 Marriage: Mary Jarvis 1787 (Richmond Co., GA)  
 Children: Bethenia Patton, Elizabeth Bell, Jane  
 Wilson, Christine Collart, Mary Rudder, Hampton,  
 Absalom, John, Jr., Hardin, James, William  
 Home: Triune  
 Revolutionary soldier, planter  
 Burial: Bostick Cemetery-Spanntown Rd.  
 Artist: Washington B. Cooper  
 Owner: Mr. & Mrs. Ridley Wills II



Rebecca Letitia Cannon Bostick  
1810-1900

Parents: Governor Newton & Rachel (Wellborn) Cannon  
Married: Richard Whitman Hyde Bostick (1841)  
Children: Newton C., John C., R.W.H., Jr.  
Home: Everbright  
Burial: Rest Haven Cemetery-Franklin  
Artist: unknown  
Owner: Tennessee State Museum

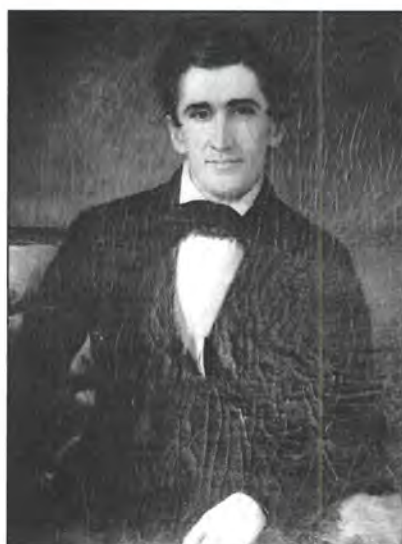

Richard W. Hyde Bostick  
1816-1853

Parents: John & Mary (Hyde) Bostick  
Married: Rebecca Letitia Cannon (1841)  
Children: Newton C., John C., R.W.H., Jr.  
Home: Everbright  
Franklin lawyer, State legislator  
Burial: Rest Haven Cemetery-Franklin  
Owner: Tennessee State Museum



Robert H. Bradley  
1819-1918

Parents: William & Sallie (Jenkins) Bradley  
Married: Margaret A. Perkins (1844)  
Children: Constantine, Bettie, James, Mattie, Leland,  
Nicholas, Thomas, Robert, Jr., Ann Winstead,  
Mary Fentress, Sarah Ewing, Martha Moore  
Franklin merchant & planter  
Home: Bradley's Corner-Five Points  
Burial: Rest Haven Cemetery-Franklin  
Artist: Unknown  
Owner: Dee Ewin Welch



General Thomas Bradley  
1765-1849

Married: Margaret Norton (1791)  
Children: Thomas H., Mary Childress, Jane  
Spalding, Elizabeth Trigg, Julia Chester, Stephen  
Home: Brentwood  
Revolutionary soldier, veteran of Indian Wars  
Burial: Bradley Cemetery-Concord Rd.  
Artist: unknown  
Source: Joanne Cullom Moore



Mary Nichols Britt  
1874-1954

Parents: George S. & Mary McPhail Nichols  
Married: James A. Britt (1898)  
Children: George Nichols, James A. Jr.  
Charter member Franklin U.D.C. No. 14  
Home: Columbia Avenue across from Carter House  
Burial: Mt. Hope Cemetery  
Artist: Lizzie Galbreath (1892)  
Owner: Carter House Museum



Gen. James Patton Brownlow  
1842-1879

Parents: Gov. William G. & Eliza (O'Brien) Brownlow  
Married: Isabella Cliffe (1865)  
Children: Virginia & Daniel C.  
Brig. Gen. 1st East Tenn. U.S. Army at 23  
Home: Cool Springs-Franklin  
Burial: Rest Haven Cemetery-Franklin  
Artist: unknown  
Owner: Rick Warwick

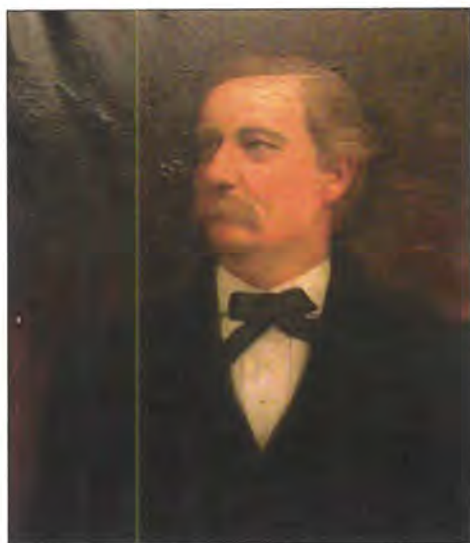

Gov. John Price Buchanan  
1847-1930

Parents: Thomas & Rebecca (Shannon) Buchanan  
Marriage: Frances McGill (1867)  
Children: James, John P., Jr, Rebecca, Robert,  
Margaret, Susie Matthews, Frances, McGill  
Tennessee governor 1891-1893  
Home: Buchanan, Rutherford Co.  
Burial: Evergreen Cemetery-Murfreesboro  
Artist: Willie Betty Newman (1922)  
Owner: Tennessee State Museum



Fred Allen Buford  
1906-1886

Parents: Fred A. & Annie (Banks) Buford  
Married: Dora Alice Carroll  
Children: Robert "Dit" Garner Buford  
Franklin pencil salesman & "man about town"  
Burial: Mt. Hope Cemetery  
Artist: Robert Vantrease, Nashville  
Owner: Victor Patterson



William Montgomery Butler  
1969-

Parents: Herbert & Mary (Montgomery) Butler  
Married: Karen Brune 1994  
Children: Casey, Carley, Jackson Crockett Butler  
Artist: Maggie L. Jewell 1991  
Source: Mary Crockett Montgomery Watkins



Abijah Byers  
1807-1877

Parents: David & Elizabeth Byers (York Dist. S.C.)  
Married: 1st. Peggy Stevenson (1829)  
2nd Margaret Hill (1843)  
3rd Martha Jane Potts (1856)  
Children: John, David, Elizabeth Short, William, Robert, Edward,  
Margaret Looney, Thomas, W.S., Martha Davis, Mary Waddell, Lillie Ray  
Home: Big East Fork  
Burial: unknown  
Artist: unknown  
Owner: Williamson County Archives



W.A. Caldwell  
1884-1969

Parents: Gray & Fannie (Gray) Caldwell  
Married: 1st Sammie West (1900)  
2nd Sarah Edmondson (1910)  
Children: Neil, Hardin, Mary Shelton, Lee  
Farmer, Livestock  
Home: Trinity community-Wilson Pike  
Burial: Sneed Cemetery, Brentwood  
Artist: unknown  
Owner: Lee Caldwell



John Campbell  
1805-1875

Parents: unknown (Kentucky)  
Married: Rebecca Brown (McEwen) Ridley (1850)  
Children: John A., E. B., Joseph, Jennie Kinnard  
Tennessee Silversmith  
Home: Glen Echo-Spencer Creek  
Burial: Mt. Hope Cemetery  
Artist: unknown  
Owner: John Campbell Kinnard



John Campbell  
1805-1875

Parents: unknown (Kentucky)  
Married: Rebecca Brown (McEwen) Ridley (1850)  
Children: John A., E. B., Joseph, Jennie Kinnard  
Tennessee Silversmith  
Home: Glen Echo-Spencer Creek  
Burial: Mt. Hope Cemetery  
Artist: unknown  
Owner: John Campbell Kinnard



Louise Winder Campbell  
1845-1922

Parents: Van Perkins & Martha (Grundy) Winder  
Married: Patrick Campbell (1867)  
Children: William Winder, Martha Grundy, John S.  
Home: Campbell-Brittain House-West Main St.  
Burial: Mt. Hope Cemetery  
Artist: Washington or W.B. Cooper  
Owner: Lillian Campbell Stewart



Rebecca McEwen Ridley Campbell  
1822-1882

Parents: Christopher & Rebecca (Brown) McEwen  
Married: 1st Granville Ridley (1841)  
2nd John Campbell (1850)  
Children: Christopher Ridley, John A., Joseph, E.B.,  
Jennie Kinnard  
Home: Glen Echo-Spencer Creek  
Burial: Mt. Hope Cemetery  
Artist: unknown  
Owner: John Campbell Kinnard



Rev. Joshua Cannon  
1764-1847

Married: Lucy Hill  
Children: Thomas, Green, Mary, Sally,  
Elizabeth Waller  
Home: Liberty-Concord Rd.  
Revolutionary soldier, Methodist minister  
Burial: died in Wilson County  
Artist: unknown  
Owner: Irma Waller Nickens



Gov. Newton Cannon  
1781-1841

Parents: Minos & Letitia (Thompson) Cannon  
 Married: 1st Leah Perkins (1813) Wm. Co., TN  
 2nd Rachel Wellborn (1818) Wilkes Co. N.C.  
 Children: William P., America Perkins, Mary Macon Bryant,  
 Lavinia Claiborne, James W., Mariah Horton, Ann McCulloch  
 Rebecca Bostick, Adaline  
 Home: Harpeth-Kirkland & Nashville  
 Burial: Cannon Cemetery-Kirkland Community  
 Artist: unknown  
 Owner: Tennessee State Museum



Newton B. Cannon  
1847-1925

Parents: William Perkins & Agatha (Perkins) Cannon  
 Married: Jennie McEwen  
 Children: John B., Leah Wall, Cynthia Fleming, Newton, Jr.,  
 Samuel Perkins Cannon  
 Co. I 11th TN Cav., CSA, merchant  
 Home: Everbright & J.B. McEwen House  
 Burial: Mt. Hope Cemetery  
 Source: Military Annals of Tennessee Confederate-Lindsley



Rachel Starnes Wellborn Cannon  
1795-1841

Parents: James & Mary (Montgomery) Wellborn  
 Married: Newton Cannon (1818) Wilkes Co. N.C.  
 Children: Mary Macon Bryant, Lavinia Claiborne, James,  
 Mariah Horton, Ann McCulloch, Rebecca Bostick, Adaline  
 Home: Harpeth-Kirkland & Nashville  
 Burial: Cannon Cemetery-Kirkland Community  
 Artist: unknown  
 Owner: Oaklands Historic House-Murfreesboro



William Perkins Cannon  
1816-1896

Parents: Gov. Newton & Letitia (Thompson) Cannon  
 Married: 1st Agatha Susan Perkins  
 2nd Mary Elizabeth Ewin  
 Children: Leah America Cannon Wilson, Samuel P., Newton, Jr.  
 Veteran Seminole War 1840, planter  
 Home: Forrest Home-Carter's Creek Pike  
 Burial: Kentucky  
 Artist: unknown  
 Owner: Heritage Foundation of Franklin and Wm. Co.



Allen D. Carden  
1792-1859

Parents: Thomas Carden  
Married: Marie W. Hyde (1823)  
Children: Mary Ann Park, Martha, Eliza, Henry Hyde  
Home: Missouri, Nashville, Franklin  
Wrote The Western Harmony (shape-note hymnal) 1829  
Buried: Rest Haven Cemetery-Franklin  
Artist: Emma Lundgren (1859-1922)  
Owner: Fanny Park Ewing Small Gebhart



Marie Hyde Carden  
1807-1858

Parents: Henry Hyde (Davidson Co.)  
Married: Allen D. Carden (1823)  
Children: Mary Ann Park, Martha, Eliza, Henry Hyde  
Home; Missouri, Nashville, Franklin  
Burial: Rest Haven Cemetery-Franklin  
Artist: unknown  
Owner: Fanny Park Ewing Small Gebhart



Dr. Moscow B. Carter, Jr.  
1875-1951

Parents: Moscow B. & America (Cattles) Carter  
Married: Lucy Goss (1900)  
Children: Dr. Rosalie, Corinne Ward  
Home: 701 West Main Street  
Franklin dentist for 52 years  
Burial: Mt. Hope Cemetery  
Artist: Emma Lundgren (1859-1922)  
Owner: Williamson County Archives



Lavinia Thompson Cannon Claiborne  
1829-1905

Parents: Gov. Newton & Rachel (Wellborn) Cannon  
Married: M.G.L. Claiborne (1848)  
Children:  
Home: Franklin & Nashville  
Burial: unknown  
Artist: Washington Bogart Cooper (1802-1888)  
Owner: Oaklands Historic House-Murfreesboro





Dr. William Martin Clark  
1826-1895

Parents: Martin & Charity (Battle) Clark  
Married: 1st Mary Elizabeth Blackman (1849)  
2nd Susan Blackman (1875)

Children: Emma, Elizabeth Green, James, Hays, Annie,  
William Jr., Allen, Mary Culbert, Olive, Isabel Smith, Russwurm  
Franklin doctor, Capt. 20th TN CSA, Editor Nashville Banner

Home: Franklin, Nashville  
Burial:

Artist: unknown

Source: History of Davidson County-W.W. Clayton



John S. Claybrooke  
1808-1892

Parents: John & Sarah (Overton) Claybrooke  
Married: Mary Ann Perkins (1834)  
Children: Frederick, John P., Annie W., Samuel P.,  
Mary, Elvira, Susan, Eliza, Virginia  
President of Nashville & Decatur R.R.

Home: Brookland-Triune  
Burial: Mt. Hope Cemetery  
Artist: John C. Grimes (1799-1837)  
Owner: Tennessee State Museum

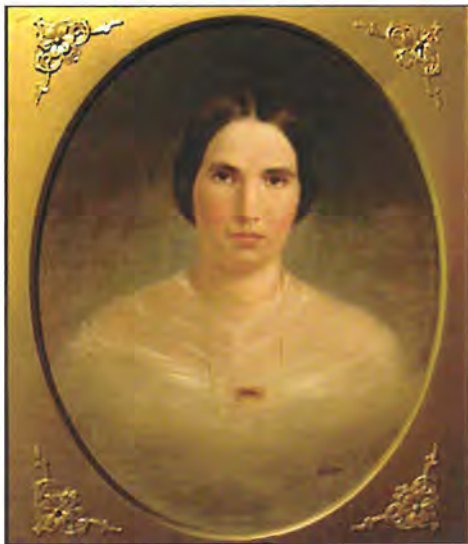

Mary Ann Perkins Claybrooke  
1815-1863

Parents: Samuel F. & Nancy (Richardson) Perkins  
Married: John S. Claybrooke (1834)

Children: Frederick, John P., Annie W., Samuel P.,  
Mary, Elvira, Susan, Eliza, Virginia

Home: Brookland-Triune  
Burial: Mt. Hope Cemetery  
Artist: George Drury (1817-1894)  
Owner: Tennessee State Museum



Dr. Daniel B. Cliffe  
1823-1913

Parents: Joseph & Isabella (McPhail) Cliffe  
Married: Virginia Whitfield (1842)  
Children: Daniel, John, James, Isabella Brownlow, Joseph  
Charles Quintard

Franklin doctor, banker, farmer, railroad official  
Home: McPhail-Cliffe House, 2nd Ave. South  
Burial: Rest Haven Cemetery-Franklin  
Artist: signed \_\_\_\_\_ Waite  
Owner: Rick Warwick



Robert F. Cotton  
1838-1918

Parents: Allen & Mary (Barham) Cotton  
Married: 1st Lucinda J. Smith (1865)  
2nd Mary E. Owen (1871)

Children: Margarite, Owen, Thomas, Allen, Amanda McEwen,  
Lucile Tulloss, James, Alcenia Tucker, Mary Pearson, Park

Farmer, magistrate, Civil War veteran  
Home: Cottonwood & 4th Ave. N.-Bridge St.  
Burial: Mt. Hope Cemetery

Artist: signed Lizzie Galbreath 1892  
Owner: Mr. & Mrs. Douglas Fisher



George L. Cowan  
1842-1919

Parents: Robert W. & Hannah (Limerick) Cowan  
Married: Hattie McGavock (1884)

Children: John, Sam, Winder, Leah, Carrie Cowan  
Forrest's Staff, Insurance

Home: Windermere, Bridge Street  
Burial: Mt. Hope Cemetery

Source: Military Annuals of Tennessee Confederate-Lindsley



Hattie McGavock Cowan  
1855-1932

Parents: John & Carrie Winder McGavock  
Married: George L. Cowan (1884)

Children: Carrie, John, Leah, Sam, Winder  
Home: Windermere

Burial: Mt. Hope Cemetery  
Artist: George Drury (1817-1894)  
Owner: Carnton Historic Plantation

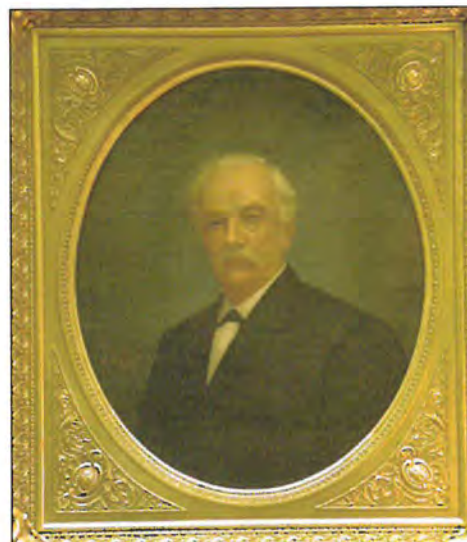

Col. Nicholas N. Cox  
1837-1901

Married: Mary Slayden

Children: P.E., Carter, Imogene Tulloss, Lula Coldren  
Franklin lawyer, U.S. Congress, banker, planter

Home: Cox House-150 Franklin Rd.  
Burial: Mt. Hope Cemetery

Artist: Ebenezer Calvert (1850-1924)  
Owner: Tennessee State Museum



Mary Slayden Cox  
1841-1925

Parents: John B. & Jane (Lewis) Slayden  
Married: Col. Nicholas N. Cox (1857)  
Children: P.E., Carter, Imogene Tulloss, Lula Coldren  
Home: Cox House-150 Franklin Rd.  
Burial: Mt. Hope Cemetery  
Artist: Ebenezer Calvert (1850-1924)  
Owner: Tennessee State Museum



Pauline Cocke Crockett  
1843-1934

Parents: Daniel F. & Margaret (Roberson) Cocke  
Married: James B. Crockett (1870)  
Children: Augusta Bell Knox, James, Daniel F.  
Home: Crockett-Knox House-Wilson Pike  
Burial: Mt. Hope Cemetery  
Artist: unknown  
Owner: Dr. & Mrs. William Knox



Rev. Jeremiah W. Cullom  
1828-1915

Parents:  
Married: 1st Mary B. Isom (1857)  
2nd Martha Hyde (1890)  
Children: Charles, Dr. M.M., Hattie Davis, Dr. J.A.,  
Nimmie Jordan, Mamie Kimbro  
Tennessee Methodist Conference &  
Wrote Warm Hearts & Saddlebags  
Burial: Triune Cemetery  
Artist: unknown  
Owner: Triune United Methodist Church



Leonora Bailey Dedman  
1886-1933

Parents: Robert & Leonora (Mayberry) Bailey  
Married: Robert Dedman (1921)  
Children: none  
Home: Beechwood Hall & Puryear-Dedman House  
Burial: Mt. Hope Cemetery  
Artist: signed W. Cooper  
Owner: Louise Nunnally Green



Matthew Fontaine DeGraffenreid  
1797-1869

Parents: Metcalf & Mary Ann (Maury) DeGraffenreid  
 Marriage: 1st Penelope Stewart of Mississippi  
 2nd Margaret McLemore (1841) Wm. Co.  
 Children: Mary Ann Pritchett, Matthew Jr, Tignal, Margaret  
 Jefferson, Penelope Williams, Susan, W.F.  
 Mississippi and Franklin Planter  
 Home: Donelson-DeGraffenreid Farm-Lewisburg Pike  
 Burial: unknown  
 Artist: unknown  
 Owner: Rick Warwick



Henry Dorton

Parents: native of Hickman County  
 Marriage: wife unknown  
 Children: two  
 Live on the farm of Dr. John Youman  
 Home: Ash Grove Community  
 Burial: Hickman County  
 Artist: Shelley Snow 1985  
 Owner: First Tennessee Bank



John Henry Eaton  
1790-1856

Parents; John & Elizabeth Eaton  
 Married: 1st Myra Lewis (1813)  
 2nd Margaret (O'Neil) Timberlake (1829)  
 U.S. Senator, Secretary of War, Gov. of Florida, Minister to Spain  
 Home: East Main & 2nd Ave. South  
 Burial: Oak Hill Cemetery-Washington D.C.  
 Source: Williamson County-A Pictorial History-Crutchfield



Margaret "Peggy" O'Neil Timberlake Eaton  
1796-1879

Parents: William O'Neil of Washington D.C.  
 Married: 1st John Timberlake (1818)  
 2nd John Henry Eaton (1829)  
 Home: Washington D.C. & East Main & 2nd Ave S.  
 Burial Oak Hill Cemetery-Washington D.C.  
 Artist: Henry Inman  
 Owner: The Hermitage



Elise King Ewin  
1910-1951

Parents: John M. & Hattie Bethurum  
Married: John Hillman Ewin (1935)  
Children: Dorothy E. Welch, Judith Mason Clements  
Home: 1018 West Main Street  
Burial: Mt. Hope Cemetery  
Artist: Margaret Loring Jewell (1952)  
Owner: Dee Ewin Welch



Hubbard Saunders Ewing  
1830-1911

Parents: Alexander C. & Chloe (Saunders) Ewing  
Married: Sallie Hughes (1859)  
Children: Alexander H., Susie Lee McGavock, Sarah Robert  
Franklin farmer  
Home: Ewingville-Murfreesboro Pike  
Burial: Mt. Hope Cemetery  
Artist: Nicola Marschall ca. 1878  
Owner: Avalyn Berry Swain



Sally Martin Hughes Ewing  
1841-1906

Parents: Brice M. & Susan E. Fleming  
Married: Hubbard Saunders Ewing (1859)  
Children: Alexander H., Susie Lee McGavock, Sarah Roberts  
Home: Ewingville-Murfreesboro Pike  
Burial: Mt. Hope Cemetery  
Artist: Nicola Marschall ca. 1878  
Owner: Avalyn Berry Swain



Bethenia Perkins Hardeman Figures  
1811-1866

Parents: Nicholas & Elizabeth (Perkins) Perkins  
Marriage: 1st Thomas Hardeman (1830)  
2nd Thomas N. Figures (1843)  
Children: William, Sarah, Thomasella Graham, Nicholas,  
Ann Sessions, Thomas N. Jr., Ida Mosley, Hardin, Mary,  
Harriet, William D.  
Home: Figures' Hill & Boxmere  
Burial: Rest Haven Cemetery-Franklin  
Artist: unknown  
Owner: Alice Figures



Thomas Norfleet Figures  
1816-1854

Parents: unknown  
Married: Bethenia (Perkins) Hardeman (1843)  
Children: Ida, Thomas N., Jr., Hardin P., Mary Louisa,  
Harriett A.  
Franklin lawyer  
Home: Figures' Hill-Ft. Granger  
Burial: Rest Haven Cemetery-Franklin  
Artist: unknown  
Owner: Alice Figures



Josephine Cliffe Fleming  
1909-1980

Parents: Joseph & Ada Vaughan Cliffe  
Married: Samuel Milton Fleming, Jr. (1930)  
Children: Samuel M. III, Joanne, Dan  
Home: McPhail-Cliffe House & Bellemeade  
Burial: Mt. Hope Cemetery  
Artist: signed Shikler (1975)  
Owner: Joanne Fleming Hayes



Samuel Milton Fleming, Jr.  
1909-2000

Parents: Samuel M. & Cynthia (Cannon) Fleming  
Married: 1st Josephine Cliffe (1930)  
2nd Valarie Ellis  
Children: Samuel M. III, Joanne, Dan  
President of Third National Bank & Sun Trust Banking  
Home: Belle Meade & Palm Beach, FL.  
Burial: Mt. Hope Cemetery  
Artist: Anthony Wills (1952)  
Owner: Joanne Fleming Hayes



Samuel Milton Fleming, Sr.  
1861-1928

Parents: Dr. Samuel & Avalyn (Brooks) Fleming  
Married: 1st; Samuella Haley  
2nd Cynthia Cannon (1903)  
Children: Jennie Mizell, Samuel M., Jr., Mickie Farrar  
S.M. Fleming Grain Co. "Millet King"  
Home: 213 Third Ave. South  
Burial: Mt. Hope Cemetery  
Artist: unknown  
Owner: Joanne Fleming Hayes



Hattie Sparkman Fry  
1867-1958

Parents: John Jackson & Elizabeth (Burns) Sparkman  
Married: Lee L. Fry (1891)  
Children: Nancy, Lonnie, John  
Graduate of Tennessee Female College  
Home: Boston & Lynnville  
Burial: Lynnville Cemetery  
Artist: Hattie Sparkman Fry 1890  
Owner: Rick Warwick



Sara DeGraffenreid Garrett  
1807-1878

Parents: Metcalf & Mary Ann (Maury) DeGraffenreid  
Married: Rev. Lewis Garrett  
Children: Phineas, Abram Maury, James, Ann  
Home: Franklin & Lawrence Co. AL  
Burial: Lawrence Co., AL  
Artist: unknown  
Owner: Tennessee State Museum



Sara Ewing Sims Carter Gaut  
1826-1912

Parents: Alexander & Chole Saunders Ewing  
Married: 1st Boyd McNairy Sims (1842)  
2nd Joseph W. Carter (1853)  
3rd Judge John M. Gaut (1875)  
Children: Marianne Sims Richardson, Annie Sims,  
William Carter, Joseph W. Carter  
Raised the first Confederate flag in Franklin  
Home: Maney-Gaut House-118 3rd Ave. N  
Burial: Mt. Hope Cemetery  
Artist: unknown  
Owner: Belmont Mansion



Dr. Watson Meredith Gentry  
1831-1919

Parents: Theophilus & Rebecca (Sappington) Gentry  
Married: Martha A. Jones (1858)  
Children: Susie  
Franklin doctor, surgeon 17th Tenn. CSA  
Home: Maplehurst-West Main & 11th Ave. N  
Burial: Mt. Hope Cemetery  
Artist: Emma Lundgren (1859-1922)  
Source: Tennessee Portraits Project



Martha Jones Gentry  
1837 -1910

Parents: Dr. John P. Jones of Shelbyville  
Children: Susie  
Home: Maplehurst-West Main & 11th Ave. N  
Burial: Mt. Hope Cemetery  
Artist: Emma Lundgren (1859-1922)  
Source: Tennessee Portraits Projects



Meredith Poindexter Gentry  
1809-1866

Parents: Watson & Theodocia (Poindexter) Gentry  
Married: 1st Emily Saunders (1838)  
2nd Caledonia Brown (1846)  
Children: Mary, Emily, Albert, Charles  
U.S. Congress, 1st Confederate Congress  
Home: College Grove  
Burial: Mt. Olivet Cemetery-Nashville  
Artist: unknown  
Source: Susie Gentry Collection



Dr. Daniel German  
1831-1911

Parents: Daniel & Elizabeth (Rounsaville) German  
Married: Adelia McEwen (1896)  
Children: Graham Webb, Alice, Daniel, Richard, Horace  
Franklin doctor, surgeon 11th Tenn. & Roddy's Cavalry  
Home: German House-123 5th Ave. N  
Burial: Rest Haven Cemetery  
Artist: unknown  
Owner: Williamson County Archives

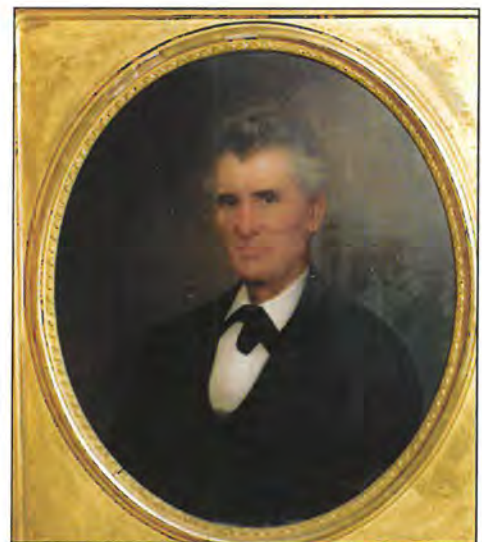

Samuel Fielding Glass  
1820-1896

Parents: Samuel & Sarah (Malone) Glass  
Married: Agnes Hunter (1842)  
Children: William Henry, Corinne Gordon, Laura Bennett  
Sallie Caldwell  
Planter, board of National Bank of Franklin  
Home: Pleasant View-Glass, Gordon & Gentry Farm  
Burial: Glass Cemetery at Pleasant View  
Artist: unknown  
Owner: Jimmy & Rebecca Gentry family





William Henry Glass  
1847-1916

Parents: Samuel Field & Agnes (Hunter) Glass  
 Married: Mary Dedman of Midway, KY  
 Children: Willie Mai Glass Polk  
 Franklin planter, board of National Bank of Franklin  
 Home: Walnut Hill, Magnolia Hall, southern half of Carnton  
 Burial: Mt. Hope Cemetery  
 Artist: unknown  
 Owner: Jimmy & Rebecca Gentry family



Corinne Glass Gordon  
1860-1930

Parents: Samuel Fielding & Agnes (Hunter) Glass  
 Married: Edward Allen Gordon (1881)  
 Children: Fielding, Corinne Channell, Agnes Clark  
 Owner of Pleasant View Farm  
 Home: Gordon-Channell House 148 4th Ave. N  
 Burial: Mt. Hope Cemetery  
 Artist: unknown  
 Owner: William & Agness Ormes family



Louise Cochrane Perkins Gordon  
1846-1928

Parents: William & Louisa (Perkins) Cochrane  
 Married: 1st Thomas F. Perkins, Jr.  
 2nd Robert James Gordon (1902)  
 Charter member of Franklin UDC  
 Home: West Main & 6th Ave. N  
 Burial: Mt. Hope Cemetery  
 Artist: Emma Lundgren  
 Owner: Private collection



Robert James Gordon  
1823-1910

Parents: John & Martha Ann (Kennedy) Gordon  
 Married: Anna Crockett  
 2nd Louise (Cochrane) Perkins (1902)  
 Children: Fannie Dudley Gordon  
 Co C 1st Tenn Inf. CSA, Franklin National Bank Board  
 Home: Jasmine Grove-Franklin  
 Burial: Mt. Hope Cemetery  
 Artist: Nicola Marschall ca. 1878  
 Owner: William & Agness Ormes family



Samuel L. Graham  
1812-1892

Parents: John & Martha (Cook) Graham of Rowan Co. NC  
 Married: 1st Frances E. Helm (1846)  
 2nd Thomasella Hardeman (1868)  
 3rd Martha Clouston (1873)  
 Children: John, Richard, William, Samuel, Jr., Fanny  
 Franklin merchant, founder of Pinewood Mills  
 Home: Pinewood-Hickman Co.  
 Burial: Pinewood Cemetery  
 Artist: unknown  
 Owner: private collection



Thomasella Figures Graham  
1837-1870

Parents: Thomas & Bethenia (Perkins) Hardeman  
 Married: Samuel L. Graham (1868)  
 Home: Pinewood-Hickman Co.  
 Burial: Pinewood Cemetery  
 Artist: unknown  
 Owner: Alice Figures



Mary Campbell Riggs Haley  
1830-1900

Parents: Gideon & Sophia (Campbell) Riggs  
 Married: Wyatt Ambrose Haley 1846  
 Children: Gideon Wyatt, Benjamin, Betty Estes,  
 Thomas, Valerie Allen, Mary Sue  
 Home: Riggs Crossroads  
 Burial: Riggs Cemetery-Horton Hwy  
 Artist: unknown  
 Owner: Mrs. John O. Gaultney



Wyatt Ambrose Haley, Jr.  
1824-1864

Parents: Wyatt Ambrose & Sarah Haley, Sr.  
 Married: Mary Campbell Riggs 1846  
 Children: Gideon Wyatt, Benjamin, Betty Estes,  
 Thomas, Valerie Allen, Mary Sue  
 Farmer  
 Home: Riggs Crossroads  
 Burial: Riggs Cemetery-Horton Hwy  
 Artist: unknown  
 Owner: Mrs. John O. Gaultney



Mary Fontaine Harris Handy  
1833-1855  
Parents: Cary & Martha (Maury) Harris  
Married: John H. Handy (1855)  
Burial: Maury Cemetery-Franklin  
Artist: unknown  
Source: Mr. & Mrs. Julian Scruggs, Jr.



Elizabeth McGavock Harding  
1819-1867  
Parents: Randal & Sarah (Rodgers) McGavock  
Married: Gen. William Giles Harding (1840)  
Children: Selena, Sarah, Mary Jackson, William, Louise  
Home: Carnton & BelleMeade  
Burial: Mt. Olivet Cemetery-Nashville  
Artist: unknown  
Owner: Private collection



Carey Harris, Sr.  
1805-1842  
Parents: Andrew & Edith Harris  
Married: Martha Fontaine Maury (1829)  
Children: Carey Jr., Martha Handy, James M., Mary  
Newspaper editor in Franklin, Nashville, Washington, D.C.  
U.S. Printer, Acting Sec. of War under J.K. Polk  
Home: Harris-McEwen House 612 Fair Street  
Burial: Maury Cemetery-Franklin  
Artist: Washington B. Cooper Ca. 1840  
Source: Mr. & Mrs. Julian Scruggs, Jr.



Martha Maury Harris  
1807-1882  
Parents: Abram & Martha (Worsham) Maury  
Married: Carey A. Harris (1829)  
Children: Carey Jr., Martha Handy, James M., Mary  
Home: Harris-McEwen House 612 Fair Street  
Burial: Maury Cemetery  
Artist: unknown  
Source: Mr. & Mrs. Julian Scruggs, Jr.



Anne Briggs Harrison  
1836-1922

Parents: Isaac & Dolly (Bennett) Briggs  
Married: James W. Harrison (1869)  
Children: adopted Annie James Briggs Campbell  
Home: Harrison House-Five Points Franklin  
Burial: Mt. Hope Cemetery  
Artist: Emma Lindgren (1859-1922)  
Owner: Lillian Campbell Stewart



James William Harrison  
1847-1910

Parents: William, Jr. & Martha (Terrell) Harrison  
Married: Anne Briggs (1869)  
Children: adopted Annie James Briggs Campbell  
Franklin merchant, president of Wm. Co. Bank  
Home: Harrison House-Five Points Franklin  
Burial: Mt. Hope Cemetery  
Artist: Emma Lindgren (1859-1922)  
Owner: Lillian Campbell Stewart



William Harrison, Jr.  
1820-1878

Parents: William & Jane (Renfro) Harrison, Sr.  
Married: 1st Martha Terrell (1839)  
2nd Amanda J. Swanson (1853)  
Children: Julia, Richard, Berry, Annie, Margaret Blair,  
Marie English, William, Sophia Lotham  
Farmer of West Harpeth Community  
Home: Columbia Pike  
Burial: Harrison Cemetery  
Artist: Washington B. Cooper (1802-1888)  
Owner: Lillian Campbell Stewart



Emily McGavock Hayes  
1830-1920

Parents: Lysander & Elizabeth (Crockett) McGavock  
Married: Oliver B. Hayes, Jr. (1852)  
Children: Lysander, Thomas, Elizabeth Martin  
Home: Midway-Brenwood  
Burial: McGavock Cemetery-Brentwood  
Artist: unknown  
Source: Tennessee Portraits Project

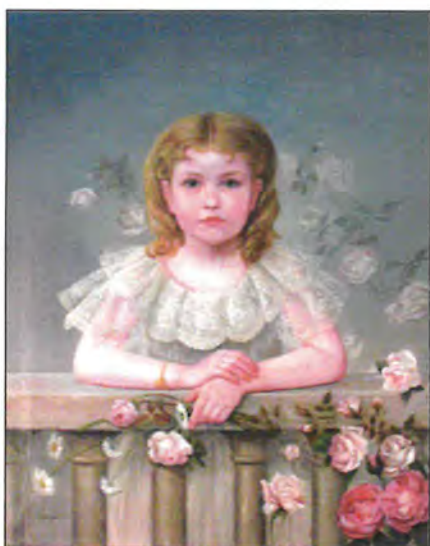

Margaret Hayes  
1893-

Parents: W.W. & Elizabeth (Hayes) Martin  
Married: Ferdinand Powell  
Children: Hortense Cooper, Anne P. Lowe  
Home: Martin House-Brentwood  
Burial:  
Artist: Emma Lundgren (1859-1922)  
Owner: Ann Powell Lowe



Rev. Oliver B. Hayes  
1783-1858

Married: Sarah Clements Hightower (1812)  
Children: Richard, Joel, Henry, Laura Shields, Adelia Acklen,  
O.B. Jr., Corinne Lawrence  
Lawyer, Harpeth Presbyterian minister  
Home: Rokeby-Nashville  
Burial: Mt. Olivet Cemetery-Nashville  
Artist: unknown  
Owner: Grand Lodge TN F & A Masons-Nashville



Sarah Clements Hightower Hayes  
1793-1871

Parents: Richard & Nancy (Smith) Hightower  
Married: O.B. Hayes (1812) Wm. Co.  
Children: Richard, Joel, O.B., Jr., Henry, Laura Shields,  
Adelia Acklen, Corinne Lawrence  
Home: Rokeby-Nashville  
Burial: Mt. Olivet Cemetery, Nashville  
Artist: unknown  
Source: Tennessee Portraits Project



Thomas Pointer Hayes  
1858-1868

Parents: O.B. & Emily (McGavock) Hayes, Jr.  
Home: Midway-Brentwood  
Burial: McGavock Cemetery-Brentwood  
Artist: Washington B. Cooper (1802-1888)  
Source: Tennessee Portraits Project



Dr. John Roderick Heller, Jr.  
1905-1989

Parents: Dr. J. R. & Elizabeth (Smith) Heller, Sr.  
Married: Susie Lee Ayres (1934)  
Children: John Roderick, III, Haines, Winder  
Physician, Cancer Researcher, Time man of the Year  
Home: Bethesda, Maryland, New York City  
Burial: Mt. Hope Cemetery  
Artist: Unknown  
Owner: Mr. & Mrs. J. Roderick Heller, III



Kay Culbreath Heller

Parents: Hugh Lee & Betty (King) Culbreath  
Married: J. Roderick Heller, III (1997)  
Home: Windermere & Washington, D.C.  
Artist: Unknown  
Owner: Mr. & Mrs. J. Roderick Heller, III



Dr. Samuel Henderson  
1804-1884

Parents: Samuel and Lucy (Rickman) Henderson  
Married: Rachel Hughes (1844)  
Children: John, Dr. Samuel, Jr., Sallie Smithson,  
Mary Jane Warren, Lucy Horton, Susan Winstead  
Franklin doctor, planter  
Home: Rural Plains-Lewisburg Pike  
Burial: Mt. Hope Cemetery  
Artist: unknown  
Owner: Thomas F.P. Henderson



Marietta Susan Watson Puryear Hightower  
1821-1866

Parents: John & Jane (Reese) Watson  
Married: 1st Jordan R.H. Puryear  
2nd Dr. Richard R. Hightower (1857)  
Children: Andrew J., John J., William, Augustus Puryear,  
Hill, Thomas W. Hightower  
Home: West Harpeth & Brentwood  
Burial: Hightower Cemetery-Brentwood  
Artist: unknown  
Source: Tennessee Portraits Project



Henry R.W. Hill  
1793-1853

Parents: William & Sarah Hill of Halifax Co. N.C.  
 Married: Margaret E. McAlister (1827) Wm. Co.  
 Children: John McAlister, James Dick  
 "Merchant Prince" of Franklin, Nashville, New Orleans  
 Home: Franklin, Nashville, Live Oak Plantation-New Orleans  
 Burial: Old City Cemetery-Nashville  
 Artist: Engraving by A.H. Ritchie  
 Source: Louisiana Grand Lodge F & A Masons



Nancy Thomas Hill  
1745 -1772

Parents: Jordan Thomas of Bute Co. N.C.  
 Married: Rev. Green Hill (1763)  
 Children: Martha Brown, Jordan, Hannah Stokes  
 Burial: possibly Bute Co. N.C.  
 Artist: unknown  
 Source: Mr. & Mrs. Livingfield More



Rev. Green Hill  
1741-1825

Parents: William Green & Grace (Bennett) Hill Bute Co. NC  
 Married: 1st Nancy Thomas (1763)  
 2nd Mary Seawell (1773)  
 Children: Jordan, Hannah Stokes, Nancy Wynn, Martha Brown,  
 Richard, Green, III, Lucy Cannon, John, Thomas, Sarah,  
 Mary DeGraffenreid, Joshua, William  
 Methodist minister, Revolutionary soldier, planter  
 Home: Liberty Hill-Concord Rd.  
 Burial: Green Hill Cemetery-Brentwood  
 Artist: signed Geruzel  
 Source: Mr. & Mrs. Livingfield More



Mary Murfree Hilliard  
1786-1848

Parents: Col. Hardy & Sallie (Brickell) Murfree  
 Married: Isaac Hilliard (1803) Nash, N.C.  
 Children: Eliza, Mary Hardeman, Hardy M.,  
 Isaac, James C, Sarah, George, Lavinia  
 Home: Richmond Place-Del Rio Pike  
 Burial: St. John's Episcopal Church-Maury Co.  
 Artist: Ralph E.W. Earl (1785-1838)  
 Owner: Grassmere-Metro Historical Commission



John Mason Houghland  
1888-1959

Married: Sara Roark  
Children: Calvin, Nancy Lampton  
President of Spur Oil, Master of Hillsboro Hounds  
Wrote Gone Away  
Burial:  
Artist: unknown  
Source: Gone Away-Houghland



James Hughes  
1799-1858

Parents: Richard & Elizabeth (Reynolds) Hughes  
Married: Rosanna Holland (1824)  
Children: Lucinda Patton, Elizabeth Wilkins, George,  
Virginia Brown, Jennie Shy, Mary Partee, James Kemp  
Sheriff 1844-48, farmer in Southall community  
Home: James Hughes Home-Southall Rd.  
Burial: Hughes Cemetery-Southall Rd.  
Artist: unknown  
Source: Jean Montana



John Hughes, Sr.  
1776-1860

Parents: Col. Archelaus & Mary (Dalton) Hughes  
Married: Sallie Martin (1798)  
Children: Archelaus, William M., John F., Rachel Henderson,  
Brice M., Samuel C., Leander, Albert, Mary Harrison  
Farmer, Hughes Mill on Five Mill Creek  
Home: Rural Plains-Lewisburg Pike  
Burial: Martin-Hughes Cemetery at Rural Plains  
Artist: unknown  
Source: Tennessee Portraits Project



Sally Martin Hughes  
1777-1842

Parents: Rev. William & Rachel (Dalton) Martin  
Married: John Hughes (1898)  
Children: Archelaus, William M., John F., Rachel Henderson,  
Brice M., Samuel C., Leander, Albert, Mary Harrison  
Home: Rural Plains-Lewisburg Pike  
Burial: Martin-Hughes Cemetery at Rural Plains  
Artist: unknown  
Source: Tennessee Portraits Project





Susie Hughes  
1852-1857

Dr. Brice martin & Elmira (Fleming ) Hughes  
Died of scarlet fever contracted from father  
Burial: unknown  
Artist: unknown  
Owner: J. Roderick Heller, III



Elizabeth Davis Alston Hyde  
1803-1884

Parents: John & Jane Hardaway (Davis) Alston  
Married: Hartwell Blount Hyde, Sr.  
Children: Hartwell, Jr., Hervey H., Isaac W., Samuel A.  
Home: Solitude Farm-Triune  
Burial: Hyde Cemetery-Hawkins Lane, Triune  
Artist: unknown  
Owner: Mrs. J.E. Hardison



Hartwell Blount Hyde, Sr.  
1794-1874

Parents: Hartwell & Mary (Revis) Hyde of Halifax Co. NC  
Married: Elizabeth Davis Alston  
Children: Hartwell B., Jr. Hervey H., Isaac W. Samuel A.  
Mary Thomas, Sarah, Emily  
Farmer  
Home: Solitude Farm-Triune  
Burial: Hyde Cemetery-Hawkins Lane-Triune  
Artist: unknown  
Owner: Mrs. J.E. Hardison



Margaret "Maggie" Loring Jewell  
1912-

Married: Asa Jewell  
Children: Dr. Asa, Jr., Therese, Margaret Gordon, Mary Lord  
Franklin Artist  
Home: Winstead Place  
Artist: self-portrait ca. 1950s  
Source: Mary Crockett Watkins



Gen. Bushrod R. Johnson  
 1817-1888  
 Parents: Ohio native  
 Marriage: Martha  
 Children: Charles  
 Major General Confederate  
 Home: Nashville & Joplin Farm-Triune & Ohio  
 Burial: Old City Cemetery-Nashville  
 Owner: Tennessee State Museum



Frances Nolen Johnson  
 1802-1879  
 Parents: William & Deliah (Cantrell) Nolen  
 Married: James H. Johnson (1820)  
 Children: Sarah, Martha A., William A., Ellen  
 Home: Nolensville & Davidson Co.  
 Burial: unknown  
 Artist: Washington B. Cooper (1808-1888)  
 Source: Tennessee Portraits Project



John Lee Johnston  
 1882-1901  
 Parents: E.T. & Ida (Sparkman) Johnston  
 Unmarried  
 Home: Johnston-Reese Home-Leiper's Fork  
 Burial: Leiper's Fork Cemetery  
 Artist: Hattie Sparkman Fry ca. 1895  
 Owner: Rick Warwick



Ann Richardson Perkins Jordan  
 1864-1943  
 Parents: Samuel F. & Eleanor Brown Perkins  
 Married: Edward Leland Jordan, Jr. (1891)  
 Children: Samuel Perkins, Eleanor, Edward L. III,  
 William H., Nancy Perkins, Preston P., Margaret  
 Home: Brentwood  
 Burial: Evergreen Cemetery-Murfreesboro  
 Artist: unknown  
 Owner: Nancy Jordan Muir



Harriet Shea Keyes  
1922-

Parents: Joseph & Loretta (Jones) Shea  
Married: William C. Keyes  
Children: Michael, Mary Candace, Thomas  
Home: Barn Swallow Farm  
Artist: C. Pittman 1970  
Owner: Harriet Keyes



William C. Keyes  
1919-1997

Parents: Charles & Agnes (Murray) Keyes  
Married: William C. Keyes (1942)  
Children: Michael, Mary Candace, Thomas  
Murray Ohio Co. CEO  
Home: Barn Swallow Farm  
Burial: Mt. Hope Cemetery  
Artist: C. Pittman 1997  
Owner: Harriet Keyes



Hattie Bethurum King  
1887-1969

Parents: J.S. & Mary (Walton) Bethurum  
Married: James M. King (1906)  
Children: Elise Ewin, Dorothy Blanchard  
Home: 1018 West Main St.  
Burial: Mt. Hope Cemetery  
Artist: unknown  
Owner: Dee Ewin Welch



Dr. Claiborne Holmes Kinnard, Jr.  
1857-1903

Parents: Claiborne H. & Elizabeth (Fleming) Kinnard  
Married: Rebecca Brown Campbell (1882)  
Children: Rebekah, C.H., III, John C., Ann, Brown  
Doctor & farmer in Forest Hill community  
Home: Fairview-Carter's Creek Pike  
Burial: Mt. Hope Cemetery  
Artist: E.R. Schumacher  
Owner: John Campbell Kinnard



Col. Claiborne Holmes Kinnard, IV  
1912-1966

Parents: C.H. III & Porter (Amis) Kinnard  
Married: Ruth McDowell 1943  
Children: C.H., V, Judith Calbot, John  
WWII Flying Ace, Franklin Concrete & Block Co.  
Home: Martlesham Heath  
Burial: Mt. Hope Cemetery  
Artist: unknown  
Owner: John Campbell Kinnard



Judge Ruth McDowell Kinnard  
1919-2001

Parents: Angus & Elizabeth (Stanford) McDowell  
Married: Claiborne H. Kinnard IV 1943  
Children: C.H. V, Judith Cabot, John  
Attorney & Federal Bankruptcy Judge  
Home: Martlesham Heath  
Burial: Mt. Hope Cemetery  
Artist: unknown  
Owner: John Campbell Kinnard



Mary E. Williams Levy  
1832-1852

Parents: Turner & Ann (Currin) Williams  
Married: Thomas P. Levy (1849)  
Burial: Williams Cemetery-Brentwood  
Artist: unknown  
Owner: Irma Waller Nickens



Maggie Roberts Little  
1894-1979

Parents: George & Allie (Lamb) Roberts  
Married: John Wesley Little (1913)  
Children: Sidney, Bud, W.F., J.W., Jr., Vance, Dorothy Beeler,  
Marie Ehresman, Mary Frances  
Home: Fly-Little House-Concord Road  
Burial: Nolensville Cemetery  
Artist: Sarah Webb  
Owner: T.Vance Little



Martha Murfree Maney  
1801-1868

Parents: Col. Hardy & Sallie (Brickell) Murfree  
Married: Major William Maney (1819)  
Children: William H., Elizabeth Bowman, Margaret Park, Eliza Cook,  
Fannie Bell, Sallie, Thomas, David, Hardy, Susan Boddie  
Home: Jasmine Grove-Franklin  
Burial: Rest Haven-Franklin  
Artist: unknown  
Owner: Mr. & Mrs. J. Roderick Heller, III



Judge John Marshall, Sr.  
1803-1863

Parents: William & Ann (Bell) Marshall  
Married: 1st Margaret Park Campbell (1833)  
2nd Frances Crockett (1845)  
Children: William G., John Jr., Jane Allison, Frances, Charles, James, Annie, Sam, Park, Genevieve Cook  
Lawyer, Franklin mayor  
Home: Saunders-Marshall House-224 3rd Av. S  
Burial: Rest Haven-Franklin  
Artist: unknown  
Owner: Marshall Morgan, Jr.



John Marshall, Jr.  
1838-1874

Parents: John & Margaret Park (Campbell)  
Married:  
Children:  
1st. Lt. Baxter's Battery CSA, lawyer  
Home: Nashville  
Burial: Mt. Olivet Cemetery-Nashville  
Artist: unknown  
Source: Tennessee Portraits Projects



Capt Jacob T. Martin  
1828-1897

Parents:  
Married: Susan Drake 1855  
Children: Lura, James, Susie, Jacob, William, Douglas, Olive  
Co G 11th TN Cav., CSA, farmer & merchant  
Home: Pope-Martin House-Burwood  
Burial: Martin-Critz Cemetery  
Source: Military Annals of Tennessee Confederate-Lindsley



Abram Maury  
1766-1825

Parents: Abraham & Susan (Poindexter) Maury  
 Married: Martha Worsham (1793) Amelia Co. VA  
 Children: Eliza Reid, Matthew F., Daniel, Abram P.,  
 James Phillip, William H., Martha F. Harris, Z.M.P.  
 Founder of Franklin (1799) & planter  
 Home: Tree Lawn-Del Rio Pike  
 Burial: Maury Cemetery  
 Artist: Ralph E.W. Earl  
 Owner: Mr. & Mrs. Julian Scruggs, Jr.



James Phillip Maury  
1804-1875

Parents: Abram & Martha (Worsham) Maury  
 Unmarried  
 Franklin postmaster 1844  
 Home: Tree Lawn-Del Rio Pike  
 Burial: Maury Cemetery  
 Artist: unknown  
 Owner: Mr. & Mrs. Julian Scruggs, Jr.



Commodore Matthew Fontaine Maury  
1806-1873

Parents: Richard & Diana (Minor) Maury  
 Married: Ann Hill Herndon (1834)  
 Children: Elizabeth, Eliza, Thomas, Mathew F., Jr.  
 Attended Harpeth Academy, charted the ocean currents,  
 "Pathfinder of the Seas," U.S. & Confederate Navy  
 Home: Bingham community & Richmond VA  
 Burial: Hollywood Cemetery-Richmond, VA  
 Artist: unknown  
 Source: Williamson County-A Pictorial History-Crutchfield



William Perkins May  
1842-1896

Parents: James Francis & Eliza Fearn (Perkins) May  
 Married: Andrewena Ewin  
 Children: Elizabeth, Ann, Susan  
 Home: Triune & Brentwood  
 Burial: Mt. Olivet Cemetery-Nashville  
 Artist: unknown  
 Owner: Cary Bailey



Frances McAlister  
-1843

Parents: John & Frances (Alexander) Aiken  
Married: 1st Dr. David Thomspson  
2nd John McAlister, Jr. (1800)  
Children: James A. McAlister  
Home: Franklin west corner of the Square  
Burial: Old City Cemetery-Franklin  
Artist: unknown  
Source: Tennessee Portraits Project



John McAlister II  
-1827

Parents: John & Frances \*Dysart) McAlister  
Married: Frances (Aiken) Thompsen (1800)  
Children: James A. McAlister  
Franklin merchant, drowned in Green River, KY  
Home: Franklin west corner of the Square  
Burial: Old City Cemetery-Franklin  
Artist: unknown  
Source: Tennessee Portraits Project



Ophelia Cator McClanahan  
1855-1927

Parents: Moses and Mary (Edminston) Cato  
Married: William Byrd McClanahan (1882)  
Children: Thomas E., Frank, Lee, Katherine Reid,  
Mary, Earl  
Graduate of Fanning's Girls School-Nashville  
Home: Cato-McClanahan Home-Beech Creek  
Burial: Mt. Hope Cemetery  
Artist: signed Sugg  
Owner: Elizabeth McClanahan Mayfield



Rev. Garner McConnico  
1771-1833

Parents: Jared & Kezziah (Hervey) McConnico  
Married: Mary Walker (1789) Davidson Co.  
Children: Adeline Kinnard, Christopher, Garner Y.,  
Nancy Dotson, Betsy, Mary, Lester, Jared  
Organized-Big Harpeth Primitive Baptist 1800,  
Wilson Creek Primitive Baptist 1804  
Home: Mudsink-Murfreesboro Rd.  
Burial: Kinnard Cemetery-Arno Rd.  
Artist: unknown  
Owner: Big Harpeth Primitive Baptist Church



Christopher Ervin McEwen  
1790-1868

Parents: David & Margaret (Ervin) McEwen  
Married: 1st Rebecca Brown (1815)  
2nd Narcissa Newson (1828)

Children: Elizabeth, David, Rebecca B., Sara C. John B.  
Mary, Ann P., Susan M., James P., Isabella, Johannah

Under Andrew Jackson in Indian Wars & Natchez Expedition

Home: Aspen Grove-Spencer Creek

Burial: McEwen Cemetery

Artist: unknown

Owner: Heritage Foundation of Franklin & Wm. Co.



David McEwen  
1756-1821

Parents: James & Isabella (Miller) McEwen  
Married: Margaret Ervin (1780)

Children: James, Jane, Isabella, Mary, Christopher E.,  
Sally, John L., Margaret, Maltilda, Cyrus, Eleanor

Came to county in 1798, blacksmith, farmer

Home: Springland-Spencer Creek

Burial: McEwen Cemetery

Owner: Wilson Herbert family



John Brown McEwen  
1820-1903

Parents: Christopher & Rebecca (Brown) McEwen  
Married: Cynthia Graham (1841)

Children: Richard, Alice Hearn, Florence Rosser, Adelia  
German, Virginia Cannon

Lawyer, Farmer, Mayor, Fernvale Hotel, Creekside Dairy

Home: Harris-McEwen House 612 Fair Street

Burial: Rest Haven Cemetery

Artist: unknown

Owner: Nelle Atkerson Mclaughlin



Major John Lapsley McEwen  
1794-1879

Parents: David & Margaret (Ervin) McEwen  
Married: Tabitha H. Barfield (1821)

Children: John L., Jr, James, Mary Scott  
Veteran of Creek War & War of 1812, planter

Home: Spencer Creek

Burial: McEwen Cemetery

Artist: unknown

Owner: Rick Warwick





Rebecca Brown McEwen  
1799-1827

Parents: Rev. Aaron & Elizabeth (Melton) Brown  
Married: Christopher E. McEwen (1815)  
Children: David, John B., Rebecca B. Campbell,  
Sarah C.  
Home: Aspen Grove-Spencer Creek  
Burial: McEwen Cemetery  
Artist: unknown  
Owner: Heritage Foundation of Franklin & Wm. Co.



Mary E., Martha W., John Randal McGavock  
(1851-1858) (1849-1862) (1854-1854)  
Parents: John & Carrie (Winder) McGavock  
Home: Carnton  
Burial: McGavock Cemetery  
Artist: William B. Cooper ca. 1862  
Owner: Historic Carnton Plantation



Carrie Winder McGavock  
1829-1905

Parents: Van Perkins & Martha (Grundy) Winder  
Children: Mary, John Randal, Martha, Winder, Hattie Cowan  
"Widow of the South" & caretaker of Confederate cemetery  
Burial: McGavock Cemetery  
Artist: Washington B. Cooper 1848  
Owner: Historic Carnton Planation



Cynthia McGavock  
1827-1882

Parents: Lysander & Elizabeth (Crockett) McGavock  
Unmarried  
Home: Midway-Brentwood  
Burial: McGavock Cemetery at Midway  
Artist: unknown  
Source: Tennessee Portraits Project



Elizabeth Crockett McGavock  
1795-1862

Parents: James & Mary (Drake) Crockett  
Married: Lysander McGavock (1822)  
Children: Ephriam, Cynthia, Sally, Emily, Hugh, Margaret  
Home: Midway-Brentwood  
Burial: McGavock Cemetery at Midway  
Artist: unknown  
Source: Tennessee Portraits Project



Felix Grundy McGavock  
1832-1897

Parents: Jacob & Louisa (Grundy) McGavock  
Married: Mary Manoah Bostick (1855)  
Children: Mary L. McWhirter, Manoah Bransford,  
Lucy Joplin  
Doctor & planter  
Home: Triune & Mississippi Co. Ark.  
Burial: McGavock, Ark.  
Artist: George Dury 1817-1894  
Owner: Tennessee State Museum



Hugh Lysander McGavock  
1833-1852

Parents: Lysander & Elizabeth (Crockett) McGavock  
Unmarried  
Died while a student at Cumberland University  
Home: Midway-Brentwood  
Burial: McGavock Cemetery at Midway  
Artist: Washington B. Cooper ca. 1852  
Source: Tennessee Portraits Project



Col. John McGavock  
1815-1893

Parents: Randall & Sarah (Rodgers) McGavock  
Married: Carrie Winder (1848)  
Children: Mary, Martha, John Randall, Winder, Hattie Cowan  
Director of Bank of Tennessee, Board of Nash. & Decatur R.R.  
Appointed colonel by Gov. J.K. Polk 1845  
Home: Carnton  
Burial: McGavock Cemetery at Carnton  
Artist: Washington B. Cooper ca. 1850  
Owner: Historic Carnton Plantation

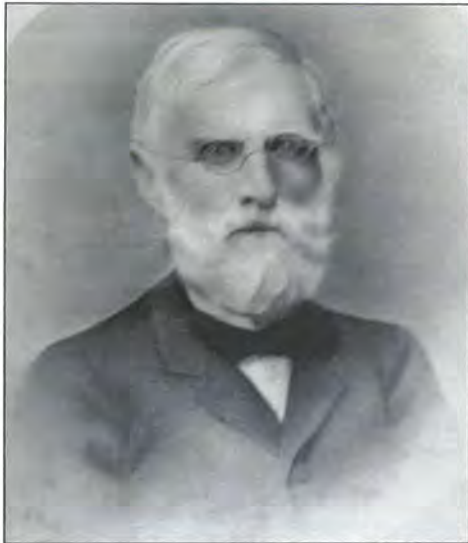

Col. John McGavock  
1815-1893

Parents: Randall & Sarah (Rodgers) McGavock  
Married: Carrie Winder (1848)  
Children: Mary, Martha, John Randall, Winder, Hattie Cowan  
Director of Bank of Tennessee, Board of Nash. & Decatur R.R.  
Appointed colonel by Gov. J.K. Polk 1845  
Home: Carnton  
Burial: McGavock Cemetery at Carnton  
Artist: signed M. McGavock 1889  
Owner: Mr. & Mrs. J. Roderick Heller, III



Lysander McGavock  
1800-1855

Parents: David & Elizabeth (McDowell) McGavock  
Children: Ephraim, Cynthia, Sally Pointer, Emily Hayes,  
Hugh, Margaret  
Planter  
Home: Midway-Brentwood  
Burial: McGavock Cemetery at Midway  
Artist: unknown  
Source: Tennessee Portraits Project



Mary Manoah Bostick McGavock  
1823 -1862

Parents: John C. & Mary (Hyde) Bostick  
Married: Dr. Felix Grundy McGavock (1855)  
Children: Mary L. McWhirter, Manoah Bransford,  
Lucy Jordan Joplin  
Home: Triune & Mississippi Co. Ark.  
Burial: McGavock, Ark.  
Artist: George Dury 1856  
Owner: Tennessee State Museum



Randal McGavock  
1766-1843

Parents: James & Mary (Cloyd) McGavock  
Married: Sarah Rodgers (1811)  
Children: Elizabeth Harding, Mary Southall, William,  
James Randal, John  
Clerk of Circuit Court & Mayor of Nashville 1824-25,  
Builder of Carnton, Developer of Hincheyville 1819  
Home: Nashville & Carnton  
Burial: McGavock Cemetery at Carnton  
Artist: R.E.W. Earl (1785-1838)  
Owner: Winder McGavock Heller



Sarah Rodgers McGavock  
1786-1854

Parents: John & Anne (Phillips) Rodgers  
 Married: Randal McGavock (1811)  
 Children: Elizabeth Harding, Mary Southall, William  
 James Randal, John  
 Home: Carnton  
 Burial: McGavock Cemetery at Carnton  
 Artist: Ralph E.W. Earl (1785-1838)  
 Owner: Winder McGavock Heller



Dr. William J. McMurray  
1842-1905

Parents: John M. & Mary (Still) McMurray  
 Married: Fannie May McCampbell (1872)  
 Children: Addie Morton  
 History of 20th Tennessee CSA, Physician  
 Home: Nolensville & Flat Rock  
 Burial: Mt. Olivet Cemetery-Nashville  
 Source: Military Annuals of Tennessee Confederate-Lindsay



Horatio McNish  
1799-1857

Parents: David & Elizabeth (Lewis) McNish  
 Married: Susan Dean (1818)  
 Children: Mary Carsey, William, Mariah Waters,  
 Louisa, Thomas, Joseph, Sarah Fulgham, James K.P.  
 Came from Fauquier Co., VA in 1827  
 Home: Brentwood-Franklin Pike  
 Burial: unknown  
 Artist: unknown  
 Owner: Tennessee State Museum



Dr. Daniel McPhail  
1799-1846

Parents: unknown from Inverness, Scotland  
 Married: Sarah Whitfield (1831)  
 Came to Franklin in 1828 & died as surgeon  
 In the Mexican War  
 Home: McPhail-Cliffe House on 2nd Ave. S  
 Burial: Old City Cemetery-Franklin  
 Artist: unknown  
 Owner: Heritage Foundation of Franklin & Wm. Co.



Mary James Crockett Montgomery  
1910-2006

Parents: R.H. & Louise (Parkes) Crockett  
Married: William C. Montgomery (1936)  
Children: Claudia Page, Mary Crockett Watkins  
Social worker  
Home: Myles Manor, West Main Street  
Burial: Mt. Hope Cemetery  
Artist: William C. Montgomery 1938  
Owner: Mary Crockett Watkins



Mary James Crockett Montgomery  
& Jackson Butler (great, grandson)  
Artist: Maggie L. Jewell 2002



Col. Hardy Murfree  
1752-1809

Parents: William & Mary (Moore) Murfree  
Married: Sallie Brickell (1780)  
Children: William, Fanny Dickinson, Mary Hilliard, Mathias  
Rachel, Lavinia Burton, Martha Maney  
Revolutionary War action at Brandywine, Monmouth, Stony Point  
Kings Mountain, received many large N.C. land grants  
Home: Murfree-Cannon farm-Carter's Creek Pike  
Burial: Murfree Cemetery  
Artist: unknown  
Source: Tennessee Portraits Project



Sarah Whitfield McPhail Nichol  
1816-18

Parents: Wilkins & Mary Whitfield  
Married: 1st Dr. Daniel McPhail (1831)  
2nd James Nichol (1849)  
Home: Franklin & Davidson Co.  
Burial: unknown  
Artist: Washington B. Cooper (1802-1888)  
Owner: T. Vance Little



Charles McAlister Nichols  
 1835-1837  
 Parents: John & Elizabeth (Searight) Nichols  
 Home: Franklin  
 Burial: Old City Cemetery  
 Artist: Odill of Philadelphia 1837  
 Owner: Carter House Museum



Sarah Cantrell Nolen  
 1765-1858  
 Married: William Nolen (1801)  
 Children: John, Anna S. Johnson, Green, Caroline Johnson,  
 Malinda Nevins, Emily Barnes, Zebulon, Sarah Newsom  
 Home: Nolensville  
 Burial: unknown  
 Artist: unknown  
 Owner: James Hardy Redford



William Nolen  
 1760-1850  
 Married: 1st Delilah Cantrell (1783)  
 2nd Sarah Cantrell (1801)  
 Children: General Lee, Anslum, Sarah, Stephen, William,  
 Delilah King, Frances Johnson, Nancy Stanley, Emily  
 Barnes, Malinda Nevins, Caroline Johnson, Annie Johnson,  
 Sarah Newsom, John, Zebulon, Green  
 Revolutionary veteran & Founded of Nolensville  
 Burial: unknown  
 Artist: unknown  
 Owner: James Hardy Redford



Louise Bailey Nunnely  
 1894-1978  
 Parents: Robert & Leonora (Mayberry) Bailey  
 Married: W.T. Nunnely (1932)  
 Children: Louise Nunnely Green  
 Home: Beechwood Hall & Nunnely, TN  
 Burial: Mt. Hope Cemetery  
 Artist: signed W. Cooper  
 Owner: Louise Nunnely Green



Elizabeth Stiver O'Neal  
 Parents: Gaspard & Mary (Stiver)  
 Married: William O'Neil of Spotsylvania Co. VA  
 Children: Mary Magdalen (O'Neal) Perkins  
 Burial: unknown  
 Artist: unknown  
 Source: Alice Figures



William O'Neal  
 -1797  
 Parents: Robert & Ann (Ellis) O'Neal  
 Married: Elizabeth Stiver  
 Children: Mary Magdalen (O'Neal) Perkins  
 Burial: unknown  
 Artist: unknown  
 Owner: Alice Figures



Bishop James Hervey Otey  
 1800-1863  
 Parents: Isaac & Betty (Matthews) Otey  
 Married: Eliza Davis Pannell (1821)  
 Children: Eliza Ripley, Reginald Heber, Sarah, Donna, Mary Govan, William Mercer, Henrietta Coleman, Paul, Virginia Maury  
 Harpeth Academy teacher, St. Paul's Episcopal Church  
 1st Bishop of Tennessee (1833), University of the South  
 Home: Franklin, Columbia, Memphis  
 Burial: St. John's at Ashwood, Maury, Co.  
 Artist: William B. Cooper (1811-1900)  
 Source: Tennessee Portraits Project



Andrew Owen  
 1844-  
 Parents: Richard A. & Mary (Temple) Owen  
 Unmarried  
 Home: Brentwood & Nashville  
 Burial: unknown  
 Artist: unknown  
 Owner: Mr. & Mrs. Douglas Fisher



Claudia Montgomery Page  
1940-

Parents: William & Mary James (Crockett) Montgomery  
Married: Ronald Page  
Children: Kristen Betak  
Librarian, Weaver, Potter  
Home: West Main, Canada, Wales  
Artist: Maggie L. Jewell ca. 1948  
Owner: Claudia Montgomery Page



Dr. John S. Park  
1819-1907

Parents: William & Rebecca (Hadaway) Park  
Married: 1st Mary Ann Carden (1842)  
2nd Margaret Maney (1864)  
Children: Fannie Wallis, John, Jr., James, Maggie, Maria  
Physician & graduate of University of Philadelphia  
Home: 3rd Ave. S. & South Margin  
Burial: Rest Haven Cemetery  
Artist: unknown  
Owner: Fanny Park Ewing Small Gebhart



Col. Samuel Peay  
1803-1854

Parents: Thomas & Susannah Peay  
Married: 1st Mary Irion (1825)  
2nd Eliza Jordan (1827)  
Children: Almira Kirkpatrick, Samuella Jones  
John B., Zachariah, Stephen W., M.C. Ann Jarrett  
Home: Crystal Valley-Triune  
Burial: Sumner's Knob-Triune  
Artist: unknown  
Owner: Private collection



Martha Thomas Maury Perkins  
1827-1897

Parents: Abram P. & Mary (Claiborne) Maury  
Married: Nicholas Edwin Perkins (1848)  
Children: Edwin Maury, Leighla Cochrane, Maud Reid  
Home: Meeting of the Waters  
Burial: Rest Haven  
Artist: John W. Dodge (1807-1893)  
Owner: Denny Trousdale





Mary O'Neal Perkins  
1763-1835

Parents: William and Elizabeth (Stiver) O'Neil  
Married: Thomas Hardin Perkins (1778)  
Children: Elizabeth Stiver, Mary Hardin, William O'Neal  
Home: Meeting of the Waters  
Burial: Perkins Cemetery  
Artist: unknown  
Owner: Alice Figures



Mary (Perkins) Perkins  
1794-1840

Parents: Thomas Hardin & Mary (O'Neal) Perkins  
Married: Nicholas "Bigby" Perkins (1808)  
Children: Thomas H., Constantine, William O'Neal,  
Peter A., P.G.S., Nicholas Edwin, Mary E. Bradley,  
Margaret Bradley, Sarah Marr Ellis, Leah P.  
Home: Montpier & Meeting of the Waters  
Burial: Perkins Cemetery  
Artist: unknown  
Source: Tennessee Portraits Project



Nicholas "Bigby" Perkins  
1779-1848

Parents: Nicholas & Leah (Pryor) Perkins  
Married: Mary Hardin (Perkins)  
Children: Thomas H., Constantine, Bethenia, William  
O.N., Peter A., P.G.S., Mary Bradley, Margaret Bradley,  
Nicholas Edwin, Sarah Marr Ellis, Leah P.  
Lawyer, planter, arrested Aaron Burr  
Home: Montpier & Meeting of the Waters  
Burial: Perkins Cemetery  
Artist: unknown  
Source: Tennessee Portraits Project



Nicholas Edwin Perkins  
1821-1871

Parents: Nicholas "Bigby" & Mary (Perkins) Perkins  
Married: Mary Thomas Maury (1848)  
Children: Edwin Maury, Leighla Cochrane, Maud Reid  
Graduate of Centre College, planter  
Home: Meeting of the Waters  
Burial: Rest Haven  
Artist: John W. Dodge (1807-1893)  
Owner: Denny Trousdale



Susan May Perkins  
1836-1860

Parents: James Francis & Eliza (Perkins) May  
Married: Samuel Fearn Perkins (1856)  
Children: Samuel F. Perkins, III  
Home: Westview-Triune  
Burial: Mt. Olivet Cemetery-Nashville  
Artist: unknown  
Source: Tennessee Portraits Project



Capt. Thomas Fearn Perkins, Jr.  
1842-1893

Parents: Thomas F. & Leah America (Cannon) Perkins  
Married: Louisa Henrietta Cochrane  
County Court Clerk & Master, State Senator,  
County Judge, "Immortal 600" prisoners of war  
Home: Forest Hill & Cherry Hall-Franklin  
Burial: Mt. Hope Cemetery  
Artist: unknown  
Owner: Thomas F.P. Henderson, III



Thomas Fearn Perkins, Sr.  
1809-1887

Parents: Samuel & Sarah P. Perkins  
Married: Leah America Cannon (1833)  
Children: Lousia, Letitia, Laura, Samuel F., Newton C.,  
Thomas F., Jr., William C.  
Planter, Franklin businessman, Carter's Creek Pike president  
Home: Forest Hill-Carter's Creek Pike  
Burial: Mt. Hope Cemetery  
Artist: unknown  
Owner: John Hughes Henderson, III



Thomas Hardin Perkins  
1757-1838

Parents: Nicholas & Bethenia (Harding) Perkins  
Married: Mary Magdalen O'Neal (1778)  
Children: Elizabeth, William O.N., Mary Harden, Thomas Harden, Jr.  
Revolutionary veteran, planter, largest slaveholder in the county (1830)  
Home: Meeting of the Waters  
Burial: Perkins Cemetery  
Artist: unknown  
Owner: Alice Figures



Hinchey Petway  
1776-1856

Parents: William Petway of Greensville Co. VA  
 Married: Susanne Parrish (1807)  
 Children: John S., Thomas M., William, Robert,  
 Mary Ann Vaughan, George W., Fredinand S.,  
 Martha Hulme, Hinchey, Jr., Ben F.  
 Franklin & Nashville merchant  
 Home: Franklin, Limestone, AL, Nashville  
 Burial:  
 Artist: unknown  
 Source: Tennessee Portraits Project



Henry Pointer  
1785-1864

Parents: Samuel & Elizabeth (Ligon) Pointer  
 Married: 1st Mary Ragland (1807)  
 2nd Wilmouth Boyd (1815)  
 Children: Eleanor Buford, Martha, Mary Caldwell, Elizabeth Wade  
 William H., Susan Cheairs, Henry, Jr., Thomas G., Samuel A.  
 Came to county in 1830s became large land & slaveholder  
 Home: Twin Lakes-Thompson's Station  
 Burial: Pointer Cemetery  
 Artist: unknown  
 Owner: Ruthie Brown Cherry



Sally McGavock Pointer  
1828-1899

Parents: Lysander & Elizabeth (Crockett)  
 Married: Thomas G. Pointer (1852)  
 Home: Midway-Brentwood  
 Burial: McGavock Cemetery at Midway  
 Artist: Unknown  
 Owner: Tennessee State Museum



Thomas G. Pointer  
1826-1904

Parents: Henry & Wilmouth (Boyd) Pointer  
 Married: Sallie McGavock (1852)  
 Planter  
 Home: Midway-Brentwood  
 Burial: McGavock Cemetery at Midway  
 Artist: Unknown  
 Owner: Tennessee State Museum



Madison Bruce Pope  
 1902-1903  
 Parents: Matthew P. & Mittie (Akin) Pope  
 Home: Burwood Community  
 Burial: Pope Cemetery  
 Artist: unknown  
 Owner: James Hardy Redford



Dr. Walter Pyle  
 1908-1977  
 Parents: Robert & Mattie (Ellis) Pyle  
 Married: Cara Carlton Sneed  
 Children: Susan, Walter, Jr.  
 Physician & Walter Pyle Clinic  
 Home: Myles Manor & Bingham Community  
 Burial: Calvert, Texas  
 Artist: Unknown  
 Source: Physicians of Williamson County-Alexander



Oscar Reams  
 1820-1861  
 Parents: Henry & Sally (North) Reams  
 Married: Martha Sophronia Dobson (1847)  
 Children: Sally Reams Bostick  
 Franklin merchant  
 Home: Clouston Hall  
 Burial: Rest Haven Cemetery  
 Artist: Unknown  
 Owner: Mrs. Ray Gathmann



Major John Reid  
 1874-1816  
 Parents: Nathan & Sophia (Thorpe) Reid  
 Married: Elizabeth Maury (1809)  
 Children: Sophia, Dr. William S., John, Jr.  
 Military secretary to Andrew Jackson, lawyer,  
 Co-wrote The Life of Andrew Jackson (1817)  
 Home: Tree Lawn-Del Rio Pike  
 Burial: Maury Cemetery at Tree Lawn  
 Artist: unknown  
 Source: Williamson County-A Pictorial History-Crutchfield



Gideon Riggs  
1790-1871

Parents: David & Miriam (Wright) Riggs  
Married: 1st Mary Reynolds (1816)  
2nd Sophia Campbell  
3rd Catherine Holden

Children: Mira, Overton, Mary, Catherine, Gideon, Jr.  
Served in War of 1812  
Home: Riggs Cross Roads  
Burial: Riggs Cemetery-Horton Highway  
Artist: unknown  
Source: Mrs. John O. Gaultney



Cecilia Baugh Rizer  
1857-1932

Parents: Joseph W. & Ceclia (Morton) Baugh  
Married: Y.M. Rizer (1874)  
Children: Joseph W., John B., James, Edward, Y.M., Jr.  
Home: Mapleshade-Del Rio Pike  
Burial: Mt Hope Cemetery  
Artist: Washington B. Cooper (1802-1888)  
Source: Tennessee Portraits Project



Dr. John Sappington  
1776-1856

Parents: Dr. Mark & Rebecca (Boyce) Sappington  
Married: Jane Breathitt (1804) Wm. Co.  
Children: Lavinia, Jane, Louisa, Eliza  
Franklin physician (1804-1817), wrote  
The Theory and Treatment of Fevers  
Home: Franklin & Saline Co. MI  
Burial: Arrow Rock, Missouri  
Artist: George Caleb Bingham 1834  
Source: Missouri Website



Rev. Turner Saunders  
1782-1853

Parents: Thomas & Ann (Turner) Saunders  
Married: 1st Frances Dunn (1799)  
2nd Henrietta Weeden (1826)  
Children: Thomas, Sophia Parrish, Louisa Foster,  
Narcissa Harvey, James, Frances Clay, Turner, Jr., Frank, Hubbard  
Came to Franklin 1808 & moved to Lawrence Co. AL 1821  
Methodist preacher & teacher  
Home: Saunders-Marshall- 3rd Ave. S  
Burial Aberdeen, Miss  
Artist: unknown  
Source: History of Limestone County, Alabama-Saunders



George Searight  
1806-1847  
Married: Matilda Nichols (1842)  
Children: Marcus, Elizabeth, George  
Franklin merchant who came to America from  
County Down, Ireland in 1827  
Home: Franklin-3rd Ave. S.  
Burial: Old city Cemetery-Franklin  
Artist: unknown  
Owner: Tennessee State Library & Archives



Sarah Robinson Sharp  
1908-1994  
Parents: James Bright & Gertrude (Weaver) Robinson  
Married: Vernon Sharp, Jr.  
Children: Vernon, III, Sarah Taylor, Gertrude Caldwell  
Lorene White, Margaret Howell  
Home: Inglehame-Wilson Pike  
Burial: Mt Olivet Cemetery-Nashville  
Artist: R.Chatev 1965  
Owner: Gertrude Caldwell



Vernon Sharp, Jr.  
1906-1991  
Parents: Vernon & Lorene (Dandridge) Sharp, Sr.  
Married: Sarah Robinson  
Children: Vernon, III, Sarah Taylor, Gertrude Caldwell  
Lorene White, Margaret Howell  
Master of Hillsboro Hounds, Insurance  
Home: Inglehame-Wilson Pike  
Burial: Mr. Olivet Cemetery-Nashville  
Artist: R. Chatev 1960  
Owner: Gertrude Caldwell



Isabella McPhail Cliffe Smith  
1800-1891  
Married: 1st Joseph Stephen Cliffe (1822)  
2nd R.W. Smith  
Children: Dr. Daniel B. Cliffe, Julia A. Smith  
Came to America from Inverness, Scotland & lived in Ohio,  
Franklin to stay with brother, Dr. Daniel McPhail  
Home: Wooster, Ohio & Franklin  
Burial: Old Cemetery Cemetery-Franklin  
Source: Joanne Fleming Hayes



Brig. General Thomas Benton Smith  
1836-1925  
Parents: James M. & Martha Page Smith  
Unmarried  
Brigadier General in the Army of Tennessee  
Home: Mechanicsville & Triune  
Buried: Mt. Olivet Cemetery-Nashville  
Artist: Sara Webb  
Owner: T. Vance Little



Elizabeth Burns Sparkman  
1837-1906  
Parents: William & Susan (Wilkins) Burns  
Married: John Jackson Sparkman (1856)  
Children: Ida Johnston, Hattie Fry  
Home: Boston Community  
Burial: Sparkman Cemetery-Boston  
Artist: Unknown  
Owner: Rick Warwick



Cora Starnes  
1850-1859  
Parents: James W. & Mary C. (Rudder) Starnes  
Home: Rudderville-Arno Road  
Burial: Starnes-Rudder Cemetery  
Artist: Washington B. Cooper (1802-1888)  
Owner: Mary Starnes DeMoss



Henry M. Starnes  
1851-1859  
Parents: James W. & Mary C. (Rudder) Starnes  
Home: Rudderville-Arno Road  
Burial: Starnes-Rudder Cemetery  
Artist: Washington B. Cooper (1802-1888)  
Owner: Mary Starnes DeMoss



Henry, Cora, James W. Jr. Starnes  
 1851-1859 1850-1859  
 Parents: James W. & Mary C. (Rudder) Starnes  
 Home: Rudderville-Arno Road  
 Burial: Starnes-Rudderville Cemetery  
 Artist: Washington B. Cooper (1802-1888)  
 Owner: Mary Starnes DeMoss



Dr. James W. Starnes  
 1817-1863  
 Parents: Samuel S. & Nancy (Wellborn) Starnes  
 Married: Mary Christine Rudder (1849)  
 Children: Henry, James W., Jr., Cora, William R.  
 Physician, planter, largest slaveholder in 1860,  
 Col. 4th Tenn. Cavalry CSA, killed near Tullahoma  
 Home: Rudderville-Arno Rd.  
 Burial: Starnes-Rudder Cemetery  
 Artist: Washington B. Cooper (1802-1888)  
 Owner: Mary Starnes DeMoss



Col. James Wellborn Starnes  
 1817-1863  
 Parents: Samuel S. & Nancy (Wellborn) Starnes  
 Married: Mary Christine Rudder (1849)  
 Children: Henry, James W., Jr., Cora, William R.  
 Col. 4th Tenn. Cavalry CSA, killed near Tullahoma  
 Brevet Brigadier General shortly before death  
 Home: Rudderville-Arno Rd.  
 Burial: Starnes-Rudder Cemetery  
 Artist: unknown  
 Owner: Williamson County Archives



Mary Christina Rudder Starnes  
 1833-1904  
 Parents: Richard & Mary (Bostick) Rudder  
 Married: James Wellborn Starnes (1849)  
 Children: Henry, James W., Jr., Cora, William R.  
 Home: Rudderville-Arno Road  
 Burial: Starnes-Rudder Cemetery  
 Artist: George Dury (1817-1894)  
 Owner: Mary Starnes DeMoss





Park Street  
 1807-1886  
 Married: 1st Mary Jane  
 2nd C.W. Rainey (1850)  
 3rd Tennie Barnes (1862)  
 Children: William, Mary, Shannon, James, John, Claude  
 Nolensville merchant, County magistrate  
 Home: Nolensville  
 Burial: Street Cemetery, Maury Co.  
 Artist: Unknown  
 Owner: Jane Street



Judge Thomas Stuart  
 1762-1838  
 Parents: John & Ann Stuart  
 Married: Margaret Larimore  
 Elected Judge 2nd District Circuit Court 1809  
 Home: Glen Echo-Spencer Creek  
 Burial: Old City Cemetery-Franklin  
 Artist: Unknown  
 Owner: Tennessee State Museum



Dr. John T. Sugg  
 1861-1931  
 Married: Ellen Hogan  
 Children: John T. Jr., Dr. W.D., Susie Plant  
 Nashville Medical School 1897  
 Home: Beechville community-Hillsboro Pike  
 Burial: Dickson Union Cemetery-Dickson  
 Artist: A. Allyn Bishop-Bradenton, FL  
 Owner: Mary Ann Sugg



Benjamin S. Tappan  
 1799-1866  
 Son: Brig. Gen. James Camp Tappan  
 13th Ark Inf. Reg. CSA  
 Came from Newburnport, Mass. in 1821,  
 Franklin merchant, 1st Senior warden at St.  
 Paul's Episcopal Church 1827, Grandmaster of Tenn.  
 F&AM Lodge,  
 Artist: unknown  
 Owner: Grand Lodge of TN F&A Masons-Nashville



Atha Thomas  
1828-1901

Parents: William \* Eliza (Bass) Thomas  
 Married: 1st Sarah North (1856)  
 2nd Bettie (Whitaker) Sikes (1881)  
 Children: Atha, Jr., Woodlief, Spencer  
 Teacher, Lawyer, State Treasurer 1883-89  
 Home: Columbia Avenue-Franklin  
 Burial Mt. Hope Cemetery  
 Artist: unknown  
 Source: Tennessee Portraits Project



Bettie (Whitaker) Sikes Thomas  
1851-1940

Parents: Washington & Lettie (Mosley) Whitaker  
 Married: 1st Ambrose Sikes (1867)  
 2nd Atha Thomas (1881)  
 Children: Jesse Sikes, Stelle Jamison, Atha, Jr., Woodlief, Spencer  
 Graduate of Athenaeum, Columbia, TN  
 Home: Columbia Avenue-Franklin  
 Burial: Mt Hope Cemetery  
 Artist: Emma Lundgren (1859-1922)  
 Source: Tennessee Portraits Project



Isham Reece Thweatt  
1825-1875

Married: 1st Sarah Davis (1816)  
 2nd Susan Thompson (1838)  
 3rd Mary Nanlie (1840)  
 Children: Emiline, Isham R. Jr., Mrs. J.M. Dugan, Belle Hamilton  
 Veteran of War 1812, Shoemaker  
 Home: Franklin & Mansfield, LA  
 Burial: Mansfield, LA  
 Artist: William Henry Baker ca. 1833  
 Source: Gary Webb



Joseph Waddell  
1815-1879

Married: Frances T. Nolen (1840)  
 Children: William, Susan  
 Home: General Lee Nolen Farm on Carter's Creek,  
 Waddell Hollow-Bingham community  
 Burial: unknown  
 Owner: Sam Garrett



America Word Walker  
1819-1858

Parents: Thomas H. & Judith (Johnson) Word  
Married: Silas Call Walker (1834) Brandon, Miss.  
Children: Louise Parkes, Mary Hanner, American Stevens  
Buried: Rest Haven Cemetery  
Artist: unknown  
Owner: Mary Montgomery Watkins



James Otey Walker  
1849-1940

Parents: Ashbury & Sarah Walker  
Married: Laura Dorsett  
Children: Bessie Briggs  
Planter, Board of Wm. Co. Bank & Trust Co.  
Home: River Grange-Del Rio Pike  
Burial: Mt. Hope Cemetery  
Artist: unknown  
Owner: Elizabeth Gebhart Cottingham



Laura Dorsett Walker  
1853-1930

Parents: T.J. Dorsett  
Married: James Otey Walker  
Children: Bessie Briggs  
Home: River Grange-Del Rio Pike  
Burial: Mt. Hope Cemetery  
Artist: unknown  
Owner: Elizabeth Gebhart Cottingham



Susan Sneed Williams Waller  
1849-1941

Parents: John Currin & Sarah (Sneed) Williams  
Married: John Raines Waller (1869)  
Children: Pierce, John, William, Eunice, Blackman, Richard,  
Constantine, Dee Turrentine Thompson, Irma Walker  
Home: Cloverland-Brentwood  
Burial: Woodlawn Cemetery-Nashville  
Artist: unknown  
Owner: Irma Waller Nickens



Mary Crockett Montgomery Watkins  
1943-

Parents: William & Mary James (Crockett) Montgomery  
Married: 1st Herbert Butler  
2nd Barry Watkins  
Children: William Butler  
Home: West Main, Backbone Ridge  
Artist: Maggie L. Jewell ca. 1948  
Source: Mary Crockett Montgomery Watkins



Mary Crockett Montgomery Watkins  
1943-

Parents: William & Mary James (Crockett) Montgomery  
Married: 1st: Herbert butler  
2nd Barry Watkins  
Children: William Butler  
Home: West Main, Backbone Ridge  
Artist: Mary James Crockett Montgomery ca. 1950  
Source: Mary Crockett Montgomery Watkins



Dr. Beverly Oscar Watson  
1810-1857

Parents: John & Jane (Reese) Watson  
Married: Margaret Nichols  
Children: Augustus, John, Jennie, Elizabeth, Marietta,  
Ida, Eva, Laura, Stanton P., Florence, Maggie  
Franklin physician  
Home: Mudsink-Clovercroft Rd.  
Burial: Rest Haven Cemetery  
Artist: unknown  
Source: Tennessee Portraits Project



Dr. John McClaren Watson  
1798-1866

Married: Lockety Sallie Brown  
Graduate of Columbia University 1823, Professor at  
University of Nashville, Mister of Wilson Creek  
Primitive Baptist Church 1833-1842 at Triune,  
Wrote The Old Baptist or Bible Signs of the Lord's People  
Home: Evergreen Place-Gallatin Rd.  
Burial: unknown  
Artist: Washington B. Cooper (1802-1888)  
Owner: Marietta Eggleston Burleigh



Jane Reese Watson  
1787-1855

Parents: Jordan & Sally Reese  
Married: John Watson (1808)  
Children: John, Jr., Beverly O., Thomas J., Jane Bradley,  
Marietta Puryear, Letitia Currin  
Home: Willows-West Harpeth Rd.  
Burial: Mt. Hope Cemetery  
Artist: Unknown  
Owner: Marietta Eggleston Burleigh



John Watson  
1773-1851

Parents:  
Married Jane Reece  
Children: John J., B.O., Thomas J., Jane Bradley,  
Marietta Puryear, Letitia Currin  
West Harpeth Planter  
Home: Willows-West Harpeth Rd.  
Burial: Mt. Hope Cemetery  
Artist: Unknown  
Owner: Marietta Eggleston Burleigh



Dorothy "Dee" Ewin Welch  
1937-

Parents: John Hillman & Elise (King) Ewin  
Married: Jack Welch 1959  
Children: Jack, Jr.,  
Office manager  
Artist: Mary James (Crockett) Montgomery 1950  
Owner: Dee Ewin Welch



Rev. James Williams  
1785-1850

Parents: William & Nancy (Haislip) Williams  
Married: Sarah Allison (1808)  
Children: Chesley, Mary Brittain, Robert, Jane Murdock,  
William, James, Sarah McCord, Elizabeth Morton, Elgin, Martha  
Came from Granville Co. N.C. to Williamson Co. Ca. 1808, Moved to Marshall Co.  
Home: Civil Order-Horton Hwy.  
Burial: Williams-McCord Cemetery at Civil Order  
Artist: unknown, Source: Joanne Cullom Moore



Ridley Wills, II  
 1937-  
 Parents: Jesse & Ellen Wills  
 Married: Irene Jackson  
 Children: Ridley, III, Morgan, John, Tom  
 Insurance executive, author, historian  
 Home: Meeting of the Waters  
 Artist: Ann Street 1984  
 Owner: Ridley and Irene Wills, II



Unknown Franklin lady  
 Portrait is signed by Nicola Marschall (1840-1879),  
 Prussian artist who lived in Alabama and came to Franklin,  
 Staying with Mrs. Annie Briggs Harrison in 1877. He also painted  
 Gen. Nathan B. Forrest's portrait in the State Museum.  
 The portrait was purchased in Franklin at an estate sale.  
 Owner: Mr. & Mrs. Otey Walker



John M. Winstead  
 1807-1896  
 Parents: John & Mary (Chapman) Winstead  
 Married: Nancy Whitfield (1827)  
 Children: James, Harrison, John, Walker, William, Robert,  
 Meredith, Thomas, Mary Winfield, Lucy, Ida  
 Planter, county magistrate  
 Home: Pleasant Hill-Governor's Club  
 Buried: Winstead Cemetery at Pleasant Hill  
 Artist: unknown  
 Owner: Margaret Ewin Martin



Nancy Whitfield Winstead  
 1811-1885  
 Parents: Harrison & Mary Whitfield  
 Married: John Matthew Winstead  
 Children: James, Harrison, John, Walker, William, Robert,  
 Meredith, Thomas, Mary Winfield, Lucy, Ida  
 Home: Pleasant Hill-Governor's Club  
 Buried: Winstead Cemetery at Pleasant Hill  
 Artist: unknown  
 Owner: Margaret Ewin Martin

*Drawings by*  
*Bill Duke*

---

appearing in the  
*Review Appeal*  
1966-1968



James Boyd Akin  
1908-1983  
President of BGA & Coach



James Clayton Arnold  
1892-1987  
Thompson Station postmaster



William Casey Ashworth  
1920-2000  
Franklin postmaster



Charles A. Ballard  
1884-1972  
Machinist



Roy Edwin Barker

Insurance



Fulton Beasley

1923-1991  
Auctioneer



John S. Beasley II

Vanderbilt University Development



John Thomas Beasley

1920-2004  
Millview Farmer



Joe Bellenfant

1924-2001  
College Grove farmer



Jimmie Dee Bennett

Wm. Co. Reg. of Deeds





Tyler Berry  
1913-1996  
Attorney & Sportsman



James William Bond  
1907-1967  
Bethesda Dairyman



John A. Bragg  
Headmaster of BGA



Ramson Joseph Brent  
Wm. County Bank



Bess Johnson Buford  
1896-1969  
Music teacher & organist



James William Burns  
Kroger Store manager



Elmer Ernest Byers  
-1968  
Wm. Co. Bank President



Byrd Douglas Cain  
Cain Buick-Pontiac Co.



James William Cameron  
1901-1982  
Cameron Oil Co.



Ollie Edgmon Cameron  
1896-1986  
Douglass Community



Stewart Campbell  
1908-1992  
Harpeth National Bank



James Henry Chapman  
1895-1968  
Chapman's Pie Wagon



John H. Childress  
Jamison Bedding Co.



Joe Clinard  
Wm. Co. School Board  
Middle Tennessee Electric



Rev. James A. Cogswell  
Franklin 1st Presbyterian



Haywood Clark Cole  
1911-1980  
Grassland School



Joseph Powell Covington  
1898-1987  
College Grove Feed & Seed



Rev. Eugene Crawford  
1920-1990  
Franklin Baptist Church



Lois Crowley  
1919-2001  
Home Demonstration



Glen Davis  
1920-2002  
Teacher & Insurance



Woodrow Dickerson  
1915-1966  
Franklin photographer



Col. R.L. Duncan  
Chamber of Commerce



Josiah Carr Eggleston  
Wm. County Bank



William Bryan Ehresman  
1896-1985  
Triune Farmer



Bessie Parks English  
1882-1974  
West Harpeth teacher



Robert C. Finley, Jr.  
1920-2006  
Thompson Station farmer



Cynthia Cannon Fleming  
1878-1969  
Franklin Grand Dame



Cliff Frensley  
Frensley's Dad & Lad



Libby Zerfoss Fryer  
1922-2005  
Librarian & Co. Magistrate



Clifford Leroy Gardner  
Wm. Co. Hospital



Dr. Ray Gathmann  
1912-1998  
Franklin veterinarian



Gertrude Butner Gentry  
1888-1980  
Mrs. Z.B. Gentry



Henry Goodpasture  
1898-1999  
Nashville attorney



Bobby J. Goodwin  
1931-1989  
Fairview mayor



William Frank Gray, Sr.  
1884-1967  
Gray Drug Co.



Judge Frank Gray, Jr.  
1908-1978  
Franklin mayor



Curtis C. Green  
1904-1991  
Real Estate and Insurance



J.W. Greer  
1908-1974  
Harpeth National Bank



Judge Fulton Greer  
1910-1989  
Farmer & County Judge



Blythe Grigsby  
1908-1973  
Wm. Co. Court Clerk



Dr. Harry Guffee  
1913-1996  
Franklin Physician



Dan Hagerty  
1919-1988  
Harpeth National Bank



Loy G. Hardcastle  
1914-1979  
Hardcastle Motors



Henry Hardison  
-1984  
Educator & Magistrate



Matthew Thomas Harwell  
1911-1991  
Bank of College Grove



Judge John Henderson  
1903-1989  
Circuit Court Judge



Lucille Carter Henderson  
1884-1974  
Civil leader



Joe Rucker Hendricks  
1905-1977  
Chapman Pie Wagon





Wilson Herbert  
1924-2000  
Real Estate & Insurance Co.



Homer Roger Hill  
Dairyman & Grassland Hardware



Paul Ellis Hinson  
1898-1980  
Farmer & Magistrate



Ivy Ellis Holt  
1904-1992  
Holt's Amoco Station



James William Hood  
Wm. County Bank



Lewis Morgan Hood  
1925-2004  
Franklin policeman



Roy D. Hughes  
1910-1997  
Nolensville dairyman



Dr. R.H. Hutcheson  
1908-1983  
Commissioner of Health



Harry Perkins Isaacs  
1905-1971  
Lunn & Garner Shoe



Alfred E. Jaqueth  
-1997  
College Grove Educator



Vergil Roland Jenkins  
1908-1993  
Ben Franklin 5 & 10



Asa Jewell  
1911-1989  
Franklin mayor & Tobacco Sales



Dr. C.C. Johnson  
1880-1966  
Franklin physician



Howard E. Johnston  
1915-1983  
Brecko Block Co.



Joe Turner Jones  
Bell Telephone Co.



Myron Keith  
4th Ave. Church of Christ



Brown C. Kinnard  
1898-1978  
Forest Hill farmer



Will C. Lanier  
1870-1968  
Allisona farmer



Stephen S. Lawrence  
Tenn. Historical Commission



John Marshall Liggett  
1900-1979  
Harpeth Bank Appraiser



Elder Milton Lillard  
1925-1987  
Educator & Minister



W.F. "Jumbo" Little  
1921-2003  
Dairyman & Grocer



Johnny Allen Marlin  
1916-1985  
Boston farmer



Henry Hunter Mayberry  
1899-1991  
Appraiser & Insurance



Herbert McCall  
1904-1984  
Bethesda dairyman & educator



Thomas McCall  
1902-1979  
McCall Electric Co.



John McCord  
1917-1992  
Wm. County Bank



Cletus W. McWilliams  
1901-1983  
Attorney & State Rep.



Rev. Thomas A. Meadows  
St. Paul's Episcopal Church



L.I. "Buddy" Mills  
1917-1988  
Franklin Jr. High School



Van B. Montague  
McCall Electric Co.



Tom C. Moody  
1914-1975  
Moody Bros. Tire Co.



Robert N. Moore, Sr.  
1897-1989  
Coal, Feed & Seed



Frank A. North  
1920-1980  
Insurance agent



Paul Ogilvie  
1921-1994  
1st Franklin Savings & Loan



Glenn Overbey  
1896-1972  
Merchant & Harpeth Bank



Carl Newell Owen  
-1972  
County Educator



Joseph H. T. Paine  
-1970  
West Harpeth Farmer



Clyde Pewitt  
Businessman



Joe Pinkerton  
1910-1987  
Wm. County Bank



John D. Pinkerton  
1913-1999  
Mid-Tenn Electric



William Ross Price  
1905-1987  
Farmer & Carpenter



Edna Harper Ragan  
1916-1994  
Dr. Lee's Office



James Albert Ragsdale  
1910-1989  
S.E. Farnsworth & Co.



Paul Redick  
Headmaster of BGA



Clair D. Regen  
1902-1992  
C.D. Regen Plumbing Co.



Carrie Hill Regen  
1884-1967  
Mrs. M.T. Regen



Joseph Lee "Hokey" Ridley  
1897-1983  
Deputy Com. of Conservation





Charles A. Rigsby  
Allisona Market



Herbert A. Robinson  
1899-1985  
Church of Christ minister



Lucinda Kimmins Sandlin  
1901-2001  
Sandlin Drug Company



Supt. W.P. Scales  
1896-1983  
County Educator



Robert E. Sewell  
1915-1999  
Sewell Electric Co.



Jesse E. Short, Jr.  
1908-1979  
Williamson County Bank



Wayne Sims  
National Store manager



John Sloan  
1906-1988  
Cain-Sloan Co.



Inge Meyring Smith  
Harpeth Academy headmaster



Johnny L. Smith  
1907-1975  
City Fire & Street & Water



Richard Haynes Sparkman  
1917-1997  
Sparkman Jewelers



C.B. Spencer  
1915-1985  
Natchez High School



Rev. Chester Stephens  
College Grove UMC



Emmett T. Strickland  
1911-2002  
Franklin City Schools Supt.



Barry Sutton  
Franklin High School principal



Daly Thompson  
1890-1967  
F.H.S. & BGA



Martin Tohrner  
1889-1974  
Scrap metal, Fur & Produce



Peggy Shatz Tohrner  
1901-1998  
Civic Leader



Felix Wesley Truett  
1903-1976  
Real Estate & Insurance



Joe Turk  
Southern Bell Co.



Dr. J.O. Walker  
1888-1977  
Physician & State Rep.



William H. Walker  
Walker Chevrolet Co.



Edward B. Warren  
1916-1972  
Franklin Memorial Chapel



Judge James Warren  
1894-1983  
John Deere Implement Co.



James B. White  
1923-1996  
R.H. Chilton Co.



Melvin White  
1906-2007  
White Dairy Supply



Virginia Perry White  
Wm. County Bank



Dr. Joseph L. Willoughby  
Franklin physician



Peggy Stephenson Wilson  
Harpeh National Bank



Supt. W.C. Yates  
1906-1992  
Franklin High School

Now that we have seen over 350 portraits of Williamson Countians in a visual form, let us read a word-portrait of our beloved county written by Dr. William Martin Clark, who was also one of the images in this survey. While visiting my friend, Ridley Wills, recently, I noticed on his bookshelf a bound volume of the *Rural Sun*, an agricultural newspaper of 1873 for Tennessee farmers. Ridley kindly loaned me the volume to read and this article seemed worthy of sharing. Dr. Clark may be remembered mainly for his Triune Monster Snake story he wrote as editor of the *Nashville Republican Banner* in 1868. He is credited with ghost writing J.B. Killibrew's *Geology of Tennessee*.

### Williamson County

By W.M. Clark

*Rural Sun*

March 13, 1873

#### Situation and Organization

Williamson County is situated principally in the great Limestone Basin of Middle Tennessee; the extreme western portion is on the Rim or Highlands. It is the third county in Middle Tennessee, and the fourth in the State in point of wealth and fertility of soil, and the citizens are correspondingly intellectual and social. Go where you will, by the way, rich lands make rich people, and rich people make school-houses and churches, and these conspire to make in their turn the people generous, hospitable and intelligent.

The county was named for General Hugh Williamson, of North Carolina, a revolutionary hero, and was cut off from Davidson County under the act of General Assembly, on the 26th October, 1799. Henry Rutherford, after whom was named the well known creek in the southern part of the county, and John Davis, were commissioners appointed for the purpose of dividing the two counties.

John Johnson, Sr., Daniel Perkins, James Buford, William Edmiston, and Capt. James Scurlock, were appointed commissioners to select a site for the county seat. Abram Maury, however, having laid off the town of Franklin on his own land, and having made favorable propositions to the General Assembly, they accepted, and the assembly appointed Abram Maury, John Walthall, Joseph Porter, William Boyd, and Daniel McEwen, commissioners to regulate said town. The first County Court was held on Monday, 3rd February, 1800, in Franklin, at the house of Thomas McKay. John Johnson, Sr., James Buford, James Scurlock, Chapman White, and Daniel Perkins composed the court. Nicholas Perkins Hardeman was elected clerk, Edmond hale sheriff, and Chapman White register. Francis Hall was also solicitor of the court, and Joseph Porter ranger, a necessary office in those days of general pasturage. Joel Dillard and John Harris were the constables for the county, enough then and enough now. In the Register's office the first entry is the stock mark of Wm. Devers, "a crop in the right ear and a slit in the same." The contrast may be better known by stating that now we have W.E. Winstead, Clerk and Master of Chancery Court; Col. Thomas F. Perkins, Jr., Clerk County Court; M.L. Andrews, Clerk of Circuit Court for forty years; B.F. Loftin, Register; Henry Cook, Judge County Court; R.A. McCaul, Tax Collector; H.P. Fowlkes, W.H. House and R.N. Richardson, Notaries Public; and R.A. Toon, Sealer of Weights and Measures; and besides there are three deputy sheriffs, twenty-two constables, forty-five magistrates, a poor house keeper, a jailor, three judges to put them in jail, and a regiment of subalterns—all good and true men, or we would not have them.

The County lost the 23rd and 24th districts, a few years ago, because Murfreesboro had the enterprise to run a turnpike to Eagleville; and, gentlemen of Franklin, you will lose three more districts unless you awaken from your lethargy, for even now, like the great cuttle-fish, Murfreesboro is pushing out her long arms to grasp Nolensville, Triune and College Grove. The census of 1870 gave us a population of 25,328, of which 13,917 were white and 11,411 colored. Like some bragging cities I know of, we don't however believe it is correct, we think it ought to be, and is, at least, 10,000 more.

#### The Surface and the Soil

Although this county is in the Basin, it is by no means level, for it is almost in its whole extent rolling, while in a portion of it hills reach almost to the dignity of mountains, but we call them "knobs." This circumstance gives to the county its peculiar excellence, for while the soil is of the richest throughout, (except the Rim,) it does not lack for good wholesome water, and a great abundance of creeks is the result.

Besides, we want no underdraining, for owing to the great dept of soil a sufficient quantity of gravel (I believe you call it chert) is intermixed to allow all the water that falls to pass off without making gullies. The soil is black loam on the hills, and on the bottoms it is alluvium.

### Rocks and Streams-Productions

Now I intended to give you a learned discourse on the geology of the soil, but the girls have got hold of my paper containing Dr. Safford's discourse on the Basin, and all my knowledge of that science, and so I can only say that our rocks are just like those at Nashville, occasionally we have sandstone, whether "Old Red," I cannot say, and on some of the hills a few slate or shale rocks make their appearance. Across the southeastern corner is a large group of hills called the "Cove," and here on the land of Mr. Robert Owen, (now cut off to Rutherford) rises the Big Harpeth, which, with its family of Harpeths and their tributaries, carries off all the surplus water and empties it into the Cumberland, and you can judge of the energy with which it goes by the shoals it has made across that river. We have Big Harpeth, Little Harpeth, West Harpeth, South Harpeth, and Harpeth itself. Besides these there are a great many small creeks pervading the county in every direction, thus making it one of the very best stock counties in the State. Near Nolensville we have a lead mine that promises much, but pays nothing.

The soil produces to great perfection all the small grains—corn and cotton on the uplands, while the alluvial bottoms, on all the streams, are finely adapted for corn and meadows, and our people are fast falling into the idea of producing their own hogs and stock, but we had no idea of giving up cotton, for outside the great cotton belt of the South, no land is better adapted to the residence of "His Majesty."

There is a large and remarkable range of knobs running through the 18th and 19th districts. They are very steep, so much so that frequent landslides take place, and so tall you can have a fine view of the Capitol, twenty miles away, and the country rolling like waves of the ocean between. The north side drops off at once into the plain below, by the south side sends out spurs every mile, or less, that gradually lead southward until they lose themselves in the broken land. Between these spurs are steep, almost inaccessible "hollows" with a "branch" at the bottom, but no valleys, worthy of the name.

Now one would suppose these, "grim monsters of the skies" were uninhabited, but it would be a great mistake, for this was one of the earliest settled places in the county. The Manskoes and Maupins passed over all the beautiful bottoms on the Cumberland, and perched their huts on these eminences, three or four hundred feet above the surrounding country, like the eagle in his rocky eyrie, for health. And they got it, for Geo. Maupin lived until a few years ago, and died at or near the place where he first settled on his own dear Switzerland at the ripe age of 100 years. The inhabitants devotedly attached to their homes, and when a piece of land is offered for sale, a ready purchaser awaits it. Although they are cut off by the hills form intimate intercourse with the balance of the county, they are perfectly well able to take care of themselves. They are the most independent, social, jovial citizens we have, and hospitable to the last degree. The land does no wash, though hillsides are cultivated up which no horse could pull a plow. On this ridge lives also a Frenchman, Mr. J.G. Didiot, formerly Professor of mathematics in the University of Paris, who had to leave France on account of a slight difference of opinion with "L.N., the 3rd. He is cultivating the grape with great success, and some of the neighbors, stimulated by his example, are doing the same. He is preparing to make brandy. This ridge is so thoroughly suited to the growth of the grape that it will become a great country at no distant period of time. And what better soil could grapes have—a black rich soil, killed with gravel to drain it, with any kind of exposure your fancy might wish, and then so far above the mists and damp of the surrounding country, that no frosts can injure the earliest blooms. Besides apple and peach grow here in unfailling abundance.

On this ridge again lives a plain, unassuming farmer, who is destined to effect a great revolution in the cultivation of soil. He has invented a machine to drill or drop manure, however lumpy or full of straw, just where you want it, and in any desired quantity, thus enabling a renter to manure his ground and exhaust it on his own crops, and besides he can prepare four or five acres in one day. Mr. John W. York has been persuaded to apply for a patent, and I hope he will reap rich reward for his invention. As to the productions of the county, they are all such as thrive in a temperate climate, and you will see from the census report

appended, they are not inconsiderable, and though not claiming to be a "banner county" in any article, let the price of corn, wheat, bacon or cotton take a sudden rise, and you will see the wagons thundering down the pikes leading to Nashville, and filling your streets until your "Nationals" cry "hold enough."

The growth is oak, ash, poplar, elm, walnut, dogwood, etc., but across the eastern side of the county is a large belt of cedar that furnishes the balance of the county with rails.

The county seat, Franklin, is situated on the Big Harpeth, 18 miles from Nashville, in the center of an exceeding fertile country. It contains a population of fifteen hundred and fifty-two. It is on the line of the Decatur Railroad, and though too close to Nashville ever to become a great commercial center, it presents no mean advantages to any one seeking a home. There is plenty of water for all or any manufacturing purposes, its schools are of the very best and every denomination is represented in churches. The "Tennessee Female College," Dr. R.K. Hargrove, a distinguished Methodist divine and experienced teacher, has justly earned for itself a high position as a finishing school for young ladies. The Harpeth Male Academy, under the superintendence of Messrs. Andrew and Patrick Campbell, is too well known to require more than a passing notice. These gentlemen, one a graduate of Bethany, Va., the other of Glasgow, Scotland, both thoroughly qualified as teachers, make their school just what it purports to be, a stepping-stone to a university. Professor McNutt, a scholar rare and ripe, also has charge of a high school, and is rapidly rising in public favor. "The Presbyterian Institute," under Drs. Rice and Neal, cannot be otherwise than good under the management of such distinguished and learned gentlemen. Rector Woolsey, with his "Parish School," is working admirably, and fast meeting with such success as he deserves.

There are ten churches, M.E. Church, South. Rev. Dr. Plummer, a fine church and ably filled; Old School Presbyterian, now negotiating for a pastor; Protestant Episcopal, Dr. Woolsey, who, though a stranger, is giving great satisfaction; Christian, Elder E.B. Cayce, a good jeweler and a good preacher, and brother of the great inventor of spring power; Baptist Church, but no pastor, though Dr. Provine, one of the best and clearest of preachers, holds forth semi-monthly to the Cumberland Presbyterian in it. The colored friends have two Methodist and two Baptist Churches, in which "Meetings" are held day and night through the year. In addition to all these eminent divines, there is a distinguished jurist who, in exigencies as in cholera times files a petition to Heaven's chancery, but if his prayers are as slow in coming before the Courts above as here below, alas and alas!

I have been thus particular in describing the educational and religious advantages of this beautiful suburban town, for I conceive it is destined, so soon as these are known, to become to Nashville what Staten Island and Long Island are to New York. You can have here all the advantages and luxuries of a city without its heat, dust and excessive taxation, while the cost of going and returning, under a liberal regime of the railroad, will not exceed the present cost of living two or three miles on a turnpike.

### Roads

There are but few turnpikes in the county, the more shame. They are the Nashville and Nolensville, the Wilson, a branch of the former, the Franklin and Lewisburg, Franklin and Columbia, Franklin and Nashville, and Nashville and Hillsboro. But being pretty equally scattered through the county, they come within striking distance of every one wishing to carry his produce to Nashville. But one railroad passes through, and that is the Decatur, now in the possession of the Louisville and Nashville road.

Several thriving villages, situated in different sections, give diversity to the scene and afford neighborhood centers of trade and barter. Hillsboro, Thompson's Station, Bethesda, College Grove, Jordan's Store, Williamsburg, Millview, Peytonsville, Arrington, Brentwood, Triune and Nolensville are all pleasant, thriving villages, all furnished with good schools and churches.

### Mills

A woolen mill is being run at Brentwood, and a manufacturing establishment at Franklin, and several very fine merchant flouring mills, but no cotton mill as yet has lent its busy whirl to the county. Our citizens prefer sending their cotton off, and paying for its return in goods. But times have wrought many changes, and all changes come slow, and capital is proverbially timid, so let us hope for the best and not quarrel.



**Smith's Springs**

The coldest and best sulphur water in the south is situated in the 1st district, or barrens, or on the rim. It is fifteen miles from Franklin, and is noted locally as a balm for wounded livers and for indigestion. The water is of the Red Sulphur variety, and is unquestionably effective. It is very cold, and adjacent is a magnificent free-stone spring. It is on the stream called South Harpeth, a brook of the clearest mountain water, and abounding with fine fish, while the woods around are stocked with deer, turkeys, etc. It is a place of great resort for the citizens of the county, and only lacks the magical touch of money to make it a fashionable resort.

**The Barrens,**

or the Rim, comprise several thousand acres of the best timbered land in the State, and are being rapidly settled by Northern men, especially Pennsylvanians—some 200 of them being in one section. They are doing well, and should a way ever be contrived to reach market, they can supply the whole State with the very best quality of hickory and white oak for manufacturing purposes. They propose to devote themselves principally to the culture of the grape and fruit. These barrens produce some kinds of crops well, such as peas, potatoes, etc. and as a range for stock are inexhaustible. The stock requires only salting to grow fat, and even keep well through the winter. But jogs in a mast hit! All you've got to do is to go out and kill.

I cannot close this article without a tribute to the colored population. They have long since found it to their interest to work in harmony with the white man, and many of them are becoming owners of the soil. They generally are doing extremely well, and will in time make good and useful citizens as they are now good and effective laborers for those who pay promptly. Our interests being inseparable, we will, when their jealousy ceases, be one individual people.

We now come to the statistics of the county, which any one not interested in can skip. Land sells from \$2 to \$100 per acre. The latter figure pertaining to lands near the turnpikes and towns. But good farming lands can be readily bought for from \$15 to \$25 per acre. The taxable property of the county for 1871 amounted to the sum of \$7,952,851, and the taxes being reduced for 1872, made the amount \$7,275,220. There are 348,929 acres land, with an average valuation of \$14.01, and this being tax value, would make the selling value, on part time, about \$20 per acre. The following is the tabular statement of the agricultural production of the county according to the census of 1870:

Indian corn .....	1,010,443 bushels
Spring wheat .....	45, 568 bushels
Winter wheat .....	181,726 bushels
Rye .....	4,662 bushels
Oats .....	99,933 bushels
Barley .....	10,536 bushels
Tobacco .....	80,415 pounds
Wool .....	29,944 pounds
Rice.....	1,191 pounds
Cotton .....	3,815 bales
Peas and beans .....	652 bushels
Irish potatoes .....	24,440 bushels
Sweet potatoes .....	20,555 bushels
Wine .....	782 gallons
Butter .....	187,008 pounds
Cheese .....	1,122 pounds
Hay .....	2,680 tons
Clover seed .....	23 bushels
Grass seed .....	593 bushels
Flax .....	10 pounds

Sorghum molasses .....	13,246 gallons
Honey .....	10,370 pounds
Number of Horses .....	7,194
Mules and asses.....	3,121
Milch cows .....	5,060
Working oxen.....	379
Other cattle .....	6,609
Sheep.....	15,226
Swine.....	41,703
Orchard products.....	\$23,527

The amount and character of the stock has been greatly increased since then, owing to the emulation secured by our excellent Williamson County Fair, which is annually held at the fair grounds near Franklin. Too much praise cannot be awarded also to the exertions of a few individuals, Mr. Samuel Perkins, James P. Johnson, W.S. Campbell, and others, in introducing fine blooded stock.

We have as yet had no regularly organized free school, but the people are waking up to the necessity of them, and only wait the action of the Legislature to commence operations, and if the Assembly fails, I believe we will at all events be not found wanting in this important step towards material advancement.

# Index of Portraits

- Akin, Doris "Pug", 1  
 Akin, James Boyd, 58  
 Akin, James Houston, 1  
 Alexander, Maggie Enola, 1  
 Allison, Jane Marshall, 1  
 Allison, Samuel Perkins, 2  
 Allison, T.F.P., 2  
 Allison, William, Jr., 2  
 Armistead, Hunter, 2  
 Armistead, L.H., Jr., "Bill", 3  
 Armistead, Leonard H., Jr., 3  
 Armistead, Rober H.F., 3  
 Armstrong, Eliza Jane McGavock, 3  
 Arnold, James Clayton, 58  
 Ashworth, William Casey, 58  
 Bailey, Jane Perkins, 3  
 Ballard, Charles A., 58  
 Barker, Roy Edwin, 59  
 Baugh, Cecilia Morton Jetton, 4  
 Beasley, Fulton, 59  
 Beasley, John S., II, 59  
 Beasley, John Thomas, 59  
 Bell, John, 4  
 Bellenfant, Joe, 59  
 Bennett, Jimme Dee, 59  
 Bennett, Laura Glass, 4  
 Benton, Thomas Hart, 4  
 Berry, Tyler, III, 5, 60  
 Blackburn, Rev. Gideon, 5  
 Bond, James William, 60  
 Bond, Mattie, 5  
 Bostick, John, 5  
 Bostick, Rebecca Letitia Cannon, 6  
 Bostick, Richard W. Hyde, 6  
 Bradley, General Thomas, 6  
 Bradley, Robert H., 6  
 Bragg, John A., 60  
 Brent, Ramson Joseph, 60  
 Britt, Mary Nichols, 7  
 Brownlow, Gen. James Patton, 7  
 Buchanan, Gov. John Price, 7  
 Buford, Bess Johnson, 60  
 Buford, Fred Allen, 7  
 Burns, James William, 60  
 Butler, Jackson, 40  
 Butler, William Montgomery, 8  
 Byers, Abijah, 8  
 Byers, Elmer Ernest, 61  
 Cain, Byrd Douglas, 61  
 Caldwell, W.A., 8  
 Cameron, James William, 61  
 Cameron, Ollie Edgmon, 61  
 Campbell, John, 8, 9  
 Campbell, Louise Winder, 9  
 Campbell, Rebecca McEwen Ridley, 9  
 Campbell, Stewart, 61  
 Cannon, Gov. Newton, 10  
 Cannon, Newton B., 10  
 Cannon, Rachel Starnes Wellborn, 10  
 Cannon, Rev. Joshua, 9  
 Cannon, William Perkins, 10  
 Carden, Allen D., 11  
 Carden, Marie Hyde, 11  
 Carter, Dr. Moscow B., Jr, 11  
 Chapman, James Henry, 61  
 Childress, John H., 62  
 Claiborne, Lavinia Thompson Cannon, 11  
 Clark, Dr. William Martin, 12  
 Claybrooke, John S., 12  
 Claybrooke, Mary Ann Perkins, 12  
 Cliffe, Dr. Daniel B., 12  
 Clinard, Joe, 62  
 Cogswell, Rev. James A., 62  
 Cole, Haywood Clark, 62  
 Cotton, Robert F., 13  
 Covington, Joseph Powell, 62  
 Cowan, George L., 13  
 Cowan, Hattie McGavock, 13  
 Cox, Col. Nicholas N., 13  
 Cox, Mary Slayden, 14  
 Crawford, Rev. Eugene, 62  
 Crockett, Pauline Cocke, 14  
 Crowley, Lois, 63  
 Cullom, Rev. Jeremiah W., 14  
 Dedman, Leonora Bailey, 14  
 DeGraffenreid, Matthew Fontaine, 15  
 Dickerson, Woodrow, 63  
 Dorton, Henry, 15  
 Duncan, Col. R.L., 63  
 Eaton, John Henry, 15  
 Eaton, Margaret "Peggy" O'Neil, 15  
 Eggleston, Josiah Carr, 63  
 Ehresman, William Bryan, 63  
 English, Bessie Parks, 64  
 Ewin, Elise King, 16  
 Ewing, Hubbard Saunders, 16  
 Ewing, Sally Martin Hughes, 16  
 Figures, Bethenia Perkins Hardeman, 16  
 Figures, Thomas Norfleet, 17  
 Finley, Robert C., Jr., 64  
 Fleming, Cynthia Cannon, 64  
 Fleming, Josephine Cliffe, 17  
 Fleming, Samuel Milton, Jr., 17  
 Fleming, Samuel Milton, Sr., 17  
 Frensley, Cliff, 64  
 Fry, Hattie Sparkman, 18  
 Fryer, Libby Zerfoss, 64  
 Gardner, Clifford Leroy, 64  
 Garrett, Sara DeGraffenreid, 18  
 Gathmann, Dr. Ray, 65  
 Gaut, Sara Ewing Sims Carter, 18  
 Gentry, Dr. Watson Meredith, 18  
 Gentry, Gertrude Butner, 65  
 Gentry, Martha Jones, 19  
 Gentry, Meredith Poindexter, 19  
 German, Dr. Daniel, 19  
 Glass, Samuel Fielding, 19  
 Glass, William Henry, 20  
 Glen Davis, 63  
 Goodpasture, Henry, 65  
 Goodwin, Bobby J., 65  
 Gordon, Corinne Glass, 20  
 Gordon, Louise Cochrane Perkins, 20  
 Gordon, Robert James, 20  
 Graham, Samuel L., 21  
 Graham, Thomasella Figures, 21  
 Gray, Judge Frank, Jr., 65  
 Gray, William Frank, Sr., 65  
 Green, Curtis C., 66  
 Greer, J.W., 66  
 Greer, Judge Fulton, 66  
 Grigsby, Blythe, 66  
 Guffee, Dr. Harry, 66  
 Hagerty, Dan, 66  
 Haley, Mary Campbell Riggs, 21  
 Haley, Wyatt Ambrose, Jr., 21  
 Handy, Mary Fontaine Harris, 22  
 Hardcastle, Loy G., 67  
 Harding, Elizabeth McGavock, 22  
 Hardison, Henry, 67  
 Harris, Cary, Sr., 22  
 Harris, Martha Maury, 22  
 Harrison, Anne Briggs, 23  
 Harrison, James William, 23  
 Harrison, William, Jr., 23  
 Hartwell, Matthew Thomas, 67  
 Hayes, Emily McGavock, 23

- Hayes, Margaret, 24  
 Hayes, Rev. Oliver B., 24  
 Hayes, Sarah Clements Hightower, 24  
 Hayes, Thomas Pointer, 24  
 Heller, Dr. John Roderick, Jr., 25  
 Heller, Kay Culbreath, 25  
 Henderson, Dr. Samuel, 25  
 Henderson, Judge John, 67  
 Henderson, Lucille Carter, 67  
 Hendricks, Joe Rucker, 67  
 Herbert, Wilson, 68  
 Hightower, Marietta Watson Puryear, 25  
 Hill, Henry R.W., 26  
 Hill, Homer Roger, 68  
 Hill, Nancy Thomas, 26  
 Hill, Rev. Green, 26  
 Hilliard, Mary Murfree, 26  
 Hinson, Paul Ellis, 68  
 Holt, Ivy Ellis, 68  
 Hood, James William, 68  
 Hood, Lewis Morgan, 68  
 Houghland, John Mason, 27  
 Hughes, James, 27  
 Hughes, John, Sr., 27  
 Hughes, Roy D., 69  
 Hughes, Sally Martin, 27  
 Hughes, Susie, 28  
 Hutcheson, Dr. R.H., 69  
 Hyde, Elizabeth Davis Alston, 28  
 Hyde, Hartwell Blount, Sr., 28  
 Isaacs, Harry Perkins, 69  
 Jacqueth, Alfred E., 69  
 Jenkins, Vergil Roland, 69  
 Jewell, Asa, 69  
 Jewell, Margaret "Maggie" Loring, 28  
 Johnson, Dr. C.C., 70  
 Johnson, Frances Nolen, 29  
 Johnson, Gen. Bushrod R., 29  
 Johnston, Howard E., 70  
 Johnston, John Lee, 29  
 Jones, Joe Turner, 70  
 Jordan, Ann Richardson Perkins, 29  
 Keith, Myron, 70  
 Keyes, William C., 30  
 Keys, Harriet Shea, 30  
 King, Hattie Bethurum, 30  
 Kinnard, Brown C., 70  
 Kinnard, Col. Claiborne Holmes, IV, 31  
 Kinnard, Dr. Claiborne Holmes, Jr., 30  
 Kinnard, Judge Ruth McDowell, 31  
 Lanier, Will C., 50  
 Lawrence, Stephen S., 71  
 Levy, Mary E. Williams, 31  
 Liggett, John Marshall, 71  
 Lillard, Elder Milton, 71  
 Little, Maggie Roberts, 31  
 Little, W.F. "Jumbo", 71  
 Maney, Martha Murfree, 32  
 Marlin, Johnny Allen, 71  
 Marshall, John, Jr., 32  
 Marshall, Judge John, Sr., 32  
 Martin, Capt. Jacob T., 32  
 Maury, Abram, 33  
 Maury, Commodore Matthew Maury, 33  
 Maury, James Phillip, 33  
 May, William Perkins, 33  
 Mayberry, Henry Hunter, 71  
 McAlister, Frances, 34  
 McAlister, John, II, 34  
 McCall, Herbert, 72  
 McCall, Thomas, 72  
 McClanahan, Ophelia Cator, 34  
 McConnico, Rev. Garner, 34  
 McCord, John, 72  
 McEwen, Christopher Ervin, 35  
 McEwen, David, 35  
 McEwen, John Brown, 35  
 McEwen, Major John Lapsley, 35  
 McEwen, Rebecca Brown, 36  
 McGavock, Carrie Winder, 36  
 McGavock, Col. John, 37, 38  
 McGavock, Cynthia, 36  
 McGavock, Elizabeth Crockett, 37  
 McGavock, Felix Grundy, 37  
 McGavock, Hugh Lysander, 37  
 McGavock, John Randal, 36  
 McGavock, Lysander, 38  
 McGavock, Martha W., 36  
 McGavock, Mary E., 36  
 McGavock, Mary Manoh Bostick, 38  
 McGavock, Randal, 38  
 McGavock, Sara Rodgers, 39  
 McMurray, Dr. William J., 39  
 McNish, Horatio, 39  
 McPhail, Dr. Daniel McPhail, 39  
 McWilliams, Cletus W., 72  
 Meadows, Rev. Thomas A., 72  
 Mills, L.I. "Buddy", 72  
 Montague, Van B., 73  
 Montgomery, Mary James, 40  
 Moody, Tom C., 73  
 Moore, Robert N., Sr., 73  
 Murfree, Col. Hardy, 40  
 Nichol, Sarah Whitfield McPhail, 40  
 Nichols, Charles McAlister, 41  
 Nolen, Sarah Cantrell, 41  
 Nolen, William, 41  
 North, Frank A., 73  
 Nunnelly, Louise Bailey, 41  
 O'Neal, Elizabeth Stiver, 42  
 O'Neal, William, 42  
 Ogilvie, Paul, 73  
 Otey, Bishop James Hervey, 42  
 Overbey, Glenn, 73  
 Owen, Andrew, 42  
 Owen, Carl Newell, 74  
 Page, Claudia Montgomery, 43  
 Paine, Joseph H.T., 74  
 Park, Dr. John S., 43  
 Peay, Col. Samuel, 43  
 Perkins, Capt. Thomas Fearn, Jr., 45  
 Perkins, Martha Thomas Maury, 43  
 Perkins, Mary (Perkins), 44  
 Perkins, Mary O'Neal, 44  
 Perkins, Nicholas "Bigby", 44  
 Perkins, Nicholas Edwin, 44  
 Perkins, Susan May, 45  
 Perkins, Thomas Hardin, 45  
 Perkins, Thomas, Fearn, Sr., 45  
 Petway, Hinchey, 46  
 Pewitt, Clyde, 74  
 Pinkerton, Joe, 74  
 Pinkerton, John D., 74  
 Pointer, Henry, 46  
 Pointer, Sally McGavock, 46  
 Pointer, Thomas G., 46  
 Pope, Madison Bruce, 47  
 Price, William Ross, 74  
 Pyle, Walter Pyle, 47  
 Ragan, Edna Harper, 75  
 Ragsdale, James Albert, 75  
 Reams, Oscar, 47  
 Redick, Paul, 75  
 Regen, Carrie Hill, 75  
 Regen, Clair, 75  
 Reid, Major John, 47  
 Ridley, Joseph Lee "Hokey", 75  
 Riggs, Gideon, 48  
 Rigsby, Charles A., 76  
 Rizer, Cecilia Baugh, 48  
 Robinson, Herbert A., 76  
 Sandlin, Lucinda Kimmons, 76  
 Sappington, Dr. John, 48

Saunders, Rev. Turner, 48  
 Scales, Supt. W.P., 76  
 Searight, George, 49  
 Sewell, Robert E., 76  
 Sharp, Sarah Robinson, 49  
 Sharp, Vernon, Jr., 49  
 Short, Jesse E., Jr., 76  
 Sims, Wayne, 77  
 Sloan, John, 77  
 Smith, Brig. Gen. Thomas Benton, 50  
 Smith, Ing Meyring, 77  
 Smith, Isabella McPhail Cliffe, 49  
 Smith, Johnny L., 77  
 Sparkman, Elizabeth Burns, 50  
 Sparkman, Richard Haynes, 77  
 Spencer, C.B., 77  
 Starnes, Cora, 50, 51  
 Starnes, Dr. James W. Starnes, 51  
 Starnes, Henry M., 50, 51  
 Starnes, James W., Jr., 51  
 Starnes, Mary Christina Rudder, 51

Stephens, Rev. Chester, 78  
 Street, Park, 52  
 Strickland, Emmett T., 78  
 Stuart, Judge Thomas, 52  
 Sugg, Dr. John T., 52  
 Sutton, Barry, 78  
 Tappan, Benjamin S., 52  
 Thomas, Atha, 53  
 Thomas, Bettie (Whitaker) Sikes, 53  
 Thompson, Daly, 78  
 Thweatt, Isham Reece, 53  
 Tohrner, Martin, 78  
 Tohrner, Peggy Shatz, 78  
 Truett, Felix Wesley, 78  
 Turk, Joe, 79  
 Unknown lady, 57  
 Waddell, Joseph, 53  
 Walker, America Word, 54  
 Walker, Dr. J.O., 79  
 Walker, James Otey, 54  
 Walker, Laura Dorsett, 54

Walker, William H., 79  
 Waller, Susan Sneed Williams, 54  
 Warren, Edward B., 79  
 Warren, Judge James, 79  
 Watkins, Mary C. Montgomery, 55  
 Watson, Dr. Beverly Oscar, 55  
 Watson, Dr. John McClaren, 55  
 Watson, Jane Reese, 56  
 Watson, John, 56  
 Welch, Dorothy "Dee" Ewin, 56  
 White, James B., 80  
 White, Melvin, 80  
 White, Virginia Perry, 80  
 Williams, Rev. James, 56  
 Wills, Ridley, II, 57  
 Wiloughby, Dr. Joseph L., 80  
 Wilson, Peggy Stephenson, 80  
 Winstead, John M., 57  
 Winstead, Nancy Whitfield, 57

## Index of Artists

Baker, William Henry, 53  
 Bingham, George Caleb, 48  
 Bishop, A. Allyn, 52  
 Calvert, Ebenezer, 13, 14  
 Chatev, R., 49  
 Cooper, W., 14, 41  
 Cooper, Washington B., 3, 4, 5, 9,  
 22, 23, 24, 29, 36, 37, 40, 48,  
 50, 51, 55  
 Cooper, William B., 4, 36, 42  
 Dodge, John Wood, 2, 43, 44,  
 Drury, George, 12, 37, 38, 51  
 Duke, Bill, 58-80  
 Earl, Ralph E.W., 26, 33, 38, 39,  
 Fry, Hattie Sparkman, 18, 29,

Galbreath, Lizzie, 7, 13  
 Geruzel, 26  
 Grimes, John C., 12, 13  
 Inman, Henry, 15  
 Jewell, Maggie L., 8, 16, 28,  
 40, 43, 55  
 Lundgren, Emma, 11, 18, 19, 20,  
 23, 24, 53  
 Marschall, Nicola, 16, 20, 57  
 McGavock, M., 38  
 Montgomery, Mary James Crockett,  
 55, 56  
 Montgomery, William, 40  
 Newman, Willie Betty, 7  
 O'Hara, L.B., 5

Odil, 41  
 Pittman, C., 30  
 Ritchie, A.H., 26  
 Schumacher, E.R., 30  
 Shikler, 17  
 Snow, Shelley, 15  
 Stock, Armin, 1  
 Street, Ann, 57  
 Sugg, 34  
 Thompson, Myra, 1  
 Vantrease, Robert, 7  
 Vidal-Quadras, A., 3  
 Waite, 12  
 Webb, Sarah, 31, 50  
 Wills, Anthony, 17

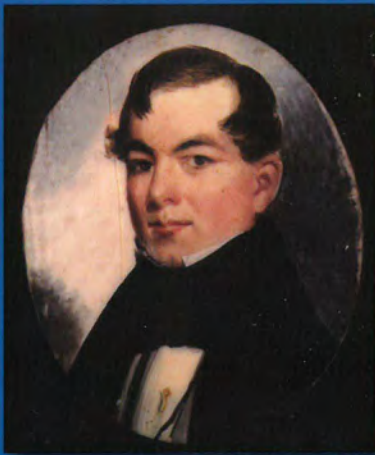

Robert H. Bradley



Dr. C.C. Johnson



Cecilia Morton Baugh



Fred Allen Buford



Henry Dorton



Lucile Carter Henderson



Samuel M. Fleming, Jr.



Josephine Cliffe Fleming

ISBN: 978-0-9842147-0-9



9 0000

9 780984 214709