



**STAY
IN
SCHOOL**
2022
CIS GALA

HONORING **JULIE CROSSWELL**

WELCOME



**STAY
IN
SCHOOL**
2022
CIS GALA

HONORING **JULIE CROSSWELL**
THURSDAY, MARCH 10TH
POST OAK HOTEL

CHAIRS

Mary & John Craddock

Illa & Will Gaunt

Sarita & Bob Hixon

Cassie & John Milam



HONOREE

JULIE CROSSWELL

Julie Crosswell made a real difference in the lives of SO many youth in Houston!

Julie's desire to positively impact her community led her to earn a Master's Degree from the Graduate School of Social Work at the University of Houston at the age of 50. After becoming a Licensed Master Social Worker, Julie volunteered for several years for CIS in HISD, at Lee High School (now Wisdom High School), supporting troubled youth living in poverty, and at Lamar High School working with homeless students needing a place to live.

Julie served on fourteen Boards around Houston...but we know CIS was her favorite!



She joined the CIS Board in 1998, and was a volunteer for all 24 years! Over the years, Julie served on several CIS Board committees: Chair of the Nominating Committee, Marketing & Communication Committee member, Development Committee member ... and Chaired several Galas! She joined some other Mother-Daughter Gala Chairs the last time we met for an in- person gala... in fact, she is the one who signed us up for the Spazmatics band we are having again tonight in her honor!

Julie was the person that everyone wanted to be around. She was warm, hilarious, authentic, and insatiably curious. She was the friend that you called to share your highest highs and your lowest lows. She possessed boundless energy, empathy and joy for everyone around her. Her personality was as colorful as her clothes - vibrant, bold, and never too serious. We've tried to replicate her love of color in the room tonight!

Sunshine! Caring! Empathetic! Giving! Thank you, thank you, Julie... here's to you!

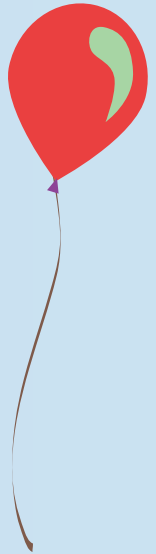

IN APPRECIATION

WE WANT TO THANK OUR HOST COMMITTEE FOR ALL THEIR EFFORTS IN THE 2022 CIS GALA!

MINNIE & WILL BAIRD
NANCY BAIRD & ANDREAS HADJIALEXIOU
BONNER & GEORGE BALL
NANCY & DAVID BECK
EMILY BECKHAM
JAN BRES
CRISTINA & JIM BUASS
LINDA & SCOTT BURDINE
SARAH JANE & ROSS CANION
GINA & JONATHAN CARROLL
JEANIE & TOMMY CARTER
MARGOT & JOHN CATER
SUSAN COOLEY
EMILY & HOLCOMBE CROSSWELL
ASHLEY & SAM CRUSE

LOUISE & RICH DAVIS
ELISE & CARLOS DETERING
KIT & CARL DETERING
KATE & HOLBROOK DORN
LESLIE & CARLOS DUNCAN
JENNY ELKINS
MARY JOHN FRANK
HELEN & CHUCK FRASER
VESTA & PEDRO FROMMER
AUDREY & DAVID GOW
ANNE & DONALD GRAUBART
JULIE & EDWARD GRIFFIN
KAY & DAVID HEDGES
LAURA & STEVE HILGERS
ELAINE & GID HIXON



LAUREN & TOM HIXON
SARAH JANE & JACK HOWELL
SARAH & BILL HURT
LESLIE & PETER KALDIS
ERIN & STEVEN KAPLAN
CARMEN & JOHN KNAPP
GRETCHEN & LANCE LAHOUCADE
DEVON & TAYLOR LIEDTKE
LAURIE & BLAKE LIEDTKE
KLINKA & JOHN LOLLAR
SUSIE & JIMMY LOWE
CATHY MALONE
SORAYA & SCOTT MCCLELLAND
KIRBY & SCOTT MCCOOL
LINDA & WALTER MCREYNOLDS
KATHERINE & DAVID MILLER
LAUREN & JORDAN MINTZ
DIANE & DAVID MODESETT
CAPERA & IGOR NORINSKY
JENNIFER ORR
LOUISE & DREW PENNEBAKER
SARAH & STEVE PITT
KATHERINE & JOHN PLUMB

JAN & DAVID REDFORD
PAT & DAVID ROSENBERG
BRITTANY SAKOWITZ & KEVIN KUSHNER
PATSY & BOB SPEED
MARY & JOHN STEEN
NATALIE & JAMEY STEEN
WEISIE & JOHN STEEN
NANCY & EDWARD STEVES
JUDY & CHARLES TATE
CHARLOTTE & PAUL TRIPPLEHORN
MARY JANE & BOB WAKEFIELD
EMILY & WILLIAM WALKER
JACKIE & BASS WALLACE
MARY JANE WALTON
NORA & JOHN WATSON
LINDA GALE WHITE
TISH WILDE & GEORGE PETERKIN
BESS & ROB WILSON
LYNN & JIM WILSON
ROBIN & JOHN WOMBWELL
CAROLYN & JOHN YOUNG
ELIZABETH & BARRY YOUNG
KATHLEEN & JEFF ZINN

UNDERWRITERS

SUPERINTENDENTS

THE JOHN M. O'QUINN FOUNDATION
JUDY & CHARLES TATE

MENTORS

ANONYMOUS
STEPHANIE & ISAAC ARNOLD
VESTA & PEDRO FROMMER
PATRICIA & WILSON GRIFFITH
SISSY & GRADY ROBERTS
ROBIN & JOHN WOMBWELL
BONNER & GEORGE BALL
SORAYA & SCOTT MCCLELLAND
BCS CAPITAL GROUP

TUTORS

AMEGY BANK
ALICE ADAIR
SARITA FRANCIS
ALLEGRA HAWKINS
ZOCH CHILDREN'S FOUNDATION
BAKER BOTTS L.L.P.
NANCY & DAVE BECK
ROSANNA & MYRON BLALOCK

PRINCIPALS

BETH & BOB GOWER
H-E-B
LISA & DAVID SAMBROOKS

CALLON PETROLEUM
JEANIE & TOMMY CARTER
KACKIE & DAVID DUNWOODY
KATHERINE & DAVID MILLER
SARAH & STEVE PITT
CENTERPOINT ENERGY
MARY & JOHN CRADDOCK
SARITA & BOB HIXON

JAN BRES
LINDA & SCOTT BURDINE
AUDREY & DAVID GOW
JULIE & EDWARD GRIFFIN
BARBIE HOROWITZ
LAUREN & JORDAN MINTZ
NANCY & HARRY BURROW
KAY & DAVID HEDGES
PATSY & BOB SPEED
CAROLYN & JOHN YOUNG

LINDA & JOHN GRIFFIN
LYNDA UNDERWOOD
H-E-B
BARBARA & CHARLES HURWITZ
SUZIE JOHNSON
KATHY & CHARLES LUSK
KATHLEEN & DICK ROGERS
LINDA GALE WHITE & HARRY JONES
KLINKA & JOHN LOLLAR

MARGOT & JOHN CATER
CERITY PARTNERS
DANIEL GOOTT
SUSAN COOLEY
LOUISE & RICH DAVIS
HELEN & CHUCK FRASER

TEACHERS

JEAN & CLYDE ALEXANDER
WEISIE & JOHN STEEN
NANCY & EDWARD STEVES
CATHY MALONE & MEG MALONE

MARATHON OIL CORPORATION
JOHN P. MCGOVERN FOUNDATION
MEMORIAL HERMANN
GEORGE PETERKIN
SHELL OIL
GRETCHEN & JAY WATKINS
THE STANTON FOUNDATION
ELIZABETH & BARRY YOUNG

LACY CRAIN & JOE GALLOWAY
THE CRAIN FOUNDATION
JULIE CROSSWELL FAMILY
MARKLEY CROSSWELL "VARSITY"
SYLVIE & GARY CRUM
KIT & CARL DETERING
CARMEN & JOHN KNAPP

GLORIA & MIGUEL DILLEY
KATE & HOLBROOK DORN
ILLA & WILL GAUNT
ELAINE & GID HIXON
CAPERA & IGOR NORINSKY
NATALIE & JAMEY STEEN
JENNY ELKINS
JEN & LIN ESPEY
EXXON MOBIL CORPORATION
JOE FOSTER
LEO SAYAVEDRA
MARY JOHN FRANK
LOUISE & DREW PENNEBAKER

SPECIAL FRIENDS

MARTHA ADGER
MINNIE & WILL BAIRD
TOLUOPE BAMBOGYE
SUSAN BARNES
LINDA BARROW
EMILY BECKHAM
BETTE BENTON
WALTER BERING
MARY BICKNELL
LESLIE BLANTON
LUCIA & LOUIS BRANDT
CRISTINA & JIM BUAAS
LINDA & SCOTT BURDINE
CHARLES BUTT
ELIZABETH & RICHARD CARRELL
CATHY CHAPMAN
BETTY & BILL CONNER

FRIENDS OF CASSIE
FRIENDS OF JULIE
ANNE & DONALD GRAUBART
THE GREEN TREE FUND
HEIDI FROST HEARD
JENI & BENJAMIN HEARD
HOUSTON METHODIST
SARAH & BILL HURT
ELVA J. JOHNSTON FOUNDATION
DEANNA JONES
JILL RAMSHAW

ALLYSON & STEVEN COOK
FLO CRADY
SAM & ASHLEY CRUSE
CAROLYN & PLATT DAVIS
NANCY DUNLAP
GUS EIFLER
MEGAN FERGUSON
CATHY & ED FRANK
BARBARA & JACKO GARRETT
JACQUIE HAWKINS
LAUREN & TOM HIXON
MAYNARD HOLT
JOHNNY JOHNSON
NICOLE & EVAN KATZ
ANN & TOM KELSEY
KNIGHTS OF COLUMBUS COUNCIL
YOLANDA KNULL

ERIN & STEVEN KAPLAN
BRITTANY SAKOWITZ KUSHNER &
KEVIN KUSHNER
CASSIE & JOHN MILAM
KATHRYN KETELSEN
KING & SPALDING
KIRBY CORPORATION
LEGACY COMMUNITY HEALTH
DAVON & TAYLOR LIEDTKE
HELEN & BARTON MCLAUGHLIN
CATHERINE & STEPHEN O'CONNELL
REBECCA & JACOB TRIPPLEHORN
MEGAN & RICH WILLIAMS
KATHLEEN & JEFF ZINN

NATALIE KRINSKY
WHITNEY KUHN
GRETCHEN & LANCE LAHOURCADE
WHITNEY & MARC LAWSON
ALICE & JW LOGE
SABRINA MALLICK
KAY & CLARK MANDIGO
LINDA & WALTER MCREYNOLDS
DIANA MOREHOUSE
LAURA NEUHAUS
MARY ELSIE & HOWARD NEWTON
JENNIFER ORR
BONNIE & BILLY OSBORNE
CHRISTINE PERUSQUIA
PENNY & TOWNES PRESSLER
KATHLEEN REYNOLDS
BARBIE & BRUCE ROSS

LAURIE & BLAKE LIEDTKE
MARY JANE & BOB WAKEFIELD
KIRBY & SCOTT MCCOOL
LEILA & WALT MISCHER
GARY PETERSEN
OMAR C. REID
REGIONS BANK
REGINA ROGERS
PAT & DAVID ROSENBERG
JOHNNY STEELE
EMILY & WILLIAM WALKER
ALICIA & BOB WICKMAN

HARRIET SMITH
MARY & JOHN STEEN
SUZANNE STILES
LINDY & DARY STONE
LISA & DAVID STONE
ROBIN & SANDY STUART
TOBY & JOHN TATE
ELOISE & JAMES TAUSSIG
CHARLOTTE & PAUL TRIPPLEHORN
PHOEBE & BOBBY TUDOR
RICHARD VERMILLION
ALLIE WALLS
ALICE & CLARK WELDER
LYNNE & JIM WILSON
MARGARET & STEVE YERKOVICH
SISSY ZIMMERMAN

PROGRAM

WELCOME

Lisa Malosky, Emcee

BLESSING

Pastor James E. Pate, Jr
St. Luke Missionary Baptist Church

CIS RECEIVED A BIG SURPRISE!

CIS Board member Judy Tate

VOICES OF CIS

Alief ISD–Albright MS Parent, Ms. Nancy Ronding
Spring Branch ISD–CIS Student at Northbrook HS
HISD–CIS Student Support Manager,
Joni Hine, LCSW-S &
CIS Student at Heights HS

HISD–CIS Student Support Manager at Milby,
HS Rene Gonzalez

Lone Star College–Project Manager,
Amanda Heij, LMSW

CIS Alumni–Barbara Lewis

CELEBRATING THE LIFE OF JULIE CROSSWELL!

LONG-TIME CIS BOARD MEMBER & GREAT FRIEND

CIS Board member Gina Carroll

ENJOY YOUR DINNER!

THANKS FOR COMING!

Lisa Malosky

AFTER DINNER ENTERTAINMENT

Spazmatics Band

MENTAL HEALTH INITIATIVE

Whether a student is struggling to cope with an emotional stressor at home or is dealing with complex trauma or grief, CIS provides students with comprehensive mental health and wellness support.

Trained CIS professionals provide trauma-informed interventions that alleviate emotional and behavioral challenges, enhance coping skills, improve student social-emotional well-being, and in turn, scholastic achievement.

CIS provides more direct mental health services to students in schools than any other provider of mental health services in Texas.

The Communities In Schools of Houston Mental Health Initiative (MHI) is a three-part program consisting of:

1. CIS Master's Level, Licensed mental health professionals on campus full-time,

2. CIS-coordinated partner mental health agencies to counsel students, and our
3. Newly-created CIS Mobile Mental Health Team, as of 2019.

MOBILE MENTAL HEALTH TEAM

The CIS of Houston Mobile Mental Health team launched in 2019 to meet the growing demand for mental health support for students. Whether a student is struggling with anxiety over the return to in-person classes, recent loss, or dealing with other forms of trauma or any number of pressing issues, the CIS Mobile Mental Health Team works closely with CIS Student Support Specialists and educators at select schools to provide intensive mental health support to those students who need it most. The Team supported over 20 campuses across several major districts in the 2020-2021 school year with mental health counseling services.

CIS Mental Health Professionals served **4,976** students and CIS Mental Health Partners served **187** students on **82** campuses, totaling **14,496** hours of mental health support for CIS students.



THE RESULTS OF OUR WORK

OUTCOMES

PRE-K-12TH GRADE

99% of CIS students in grades 7 through 12 stayed in school

98% of seniors graduated

85% showed marked improvement in academics, attendance, and/or behavior

95% of CIS students in K-11 were promoted to the next grade level



COLLEGE

71% Re-enrollment, transfer, and graduation rate

2.7 Average GPA

2,420 Number of Credits Earned

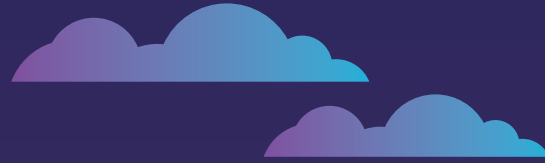

IMPACT

169 campuses served

254,989 students served through campus-wide events

36,238 students served through targeted intervention services

7,314 students served through intensive case-management services

2,237 home visits to promote family engagement

4,100 crisis situations handled

514,099 referrals made to community agencies

COVID-19 RECOVERY IMPACT (*from March 2020 – March 2021)

45,628 students served

388,833 referrals made to 235 partner agencies

162,674 hours of direct or virtual student supports

6,149 students provided with counseling and other mental health services

\$1,064,760 raised for COVID-19 relief
\$97,875 contributed by individuals, \$66,135 donated by corporations and foundations, \$900,750 in funding from Harris County COVID-19 Relief Fund + Greater Houston COVID-19 Recovery Fund

1,136 families received financial assistance for food, hygiene/cleaning products, internet connection, utilities, and technology support

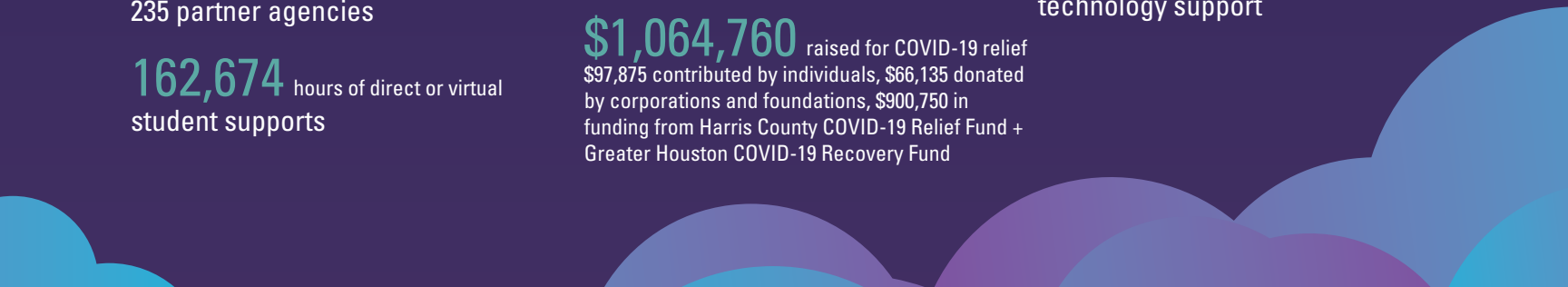

BOARD OF DIRECTORS



PRESIDENT EMERITUS
BOB G. GOWER*+

PRESIDENT
OMAR C. REID *

VICE PRESIDENT
WILLIAM R. HURT.*

SECRETARY
PAT ROSENBERG*

TREASURER
W. TODD HUSKINSON*



MEMBERS AT LARGE

STEPHANIE ARNOLD

SUSAN BARNES*

CODY BILLER

GINA CARROLL*

MARGOT CATER +

CHARLES W. DUNCAN III +

PHANI DURBHAKULA

JENNIFER ESPEY*

JOE FOSTER*

ALLISON GOWER*

ANNE GRAUBART*

ROBERT G. GWIN

RICK HAMMAN

JACQUIE HAWKINS*

BENJAMIN HEARD*

MAYNARD HOLT

BILL M. KROGER*

KLINKA LOLLAR +

CATHY C. MALONE*

MELISSA MATSU

KIRBY COHN MCCOOL

JO ANN MCLAUGHLIN +

DAVID MENDOZA

BRITTANY OPELOYE

JILL RAMSHAW*

JAN REDFORD

DAVID SAMBROOKS*

LEO SAYAVEDRA*

JARRETT SIMON

LARRY SORTO

SUZANNE STILES

JUDY TATE

CHANTAL D. VEEVAETE*

WILLIAM WALKER

LINDA GALE WHITE* +

ELIZABETH YOUNG*

CHIEF EXECUTIVE OFFICER

LISA DESCANT

GENERAL COUNSEL

MEGHAN MCELVY

ADVISORY BOARD

MARTHA ARMSTRONG

CHARLES BUTT

GARNET COLEMAN

RODNEY ELLIS

FELIX FRAGA

ANNA G. JAMES

CHRISTY JENNINGS

SHEILA JACKSON LEE

BARRY M. LEWIS

ELIZABETH B. WAREING

JOHN EDDIE WILLIAMS, JR.

MARSHERRIA WILSON

* Executive Board

+ Lifetime Member



STAY
IN
SCHOOL
2022
CIS GALA

FOR MORE INFORMATION

GALA@CIS-HOUSTON.ORG | 713.654.1515 EXT 172



Communities
In Schools®

Houston