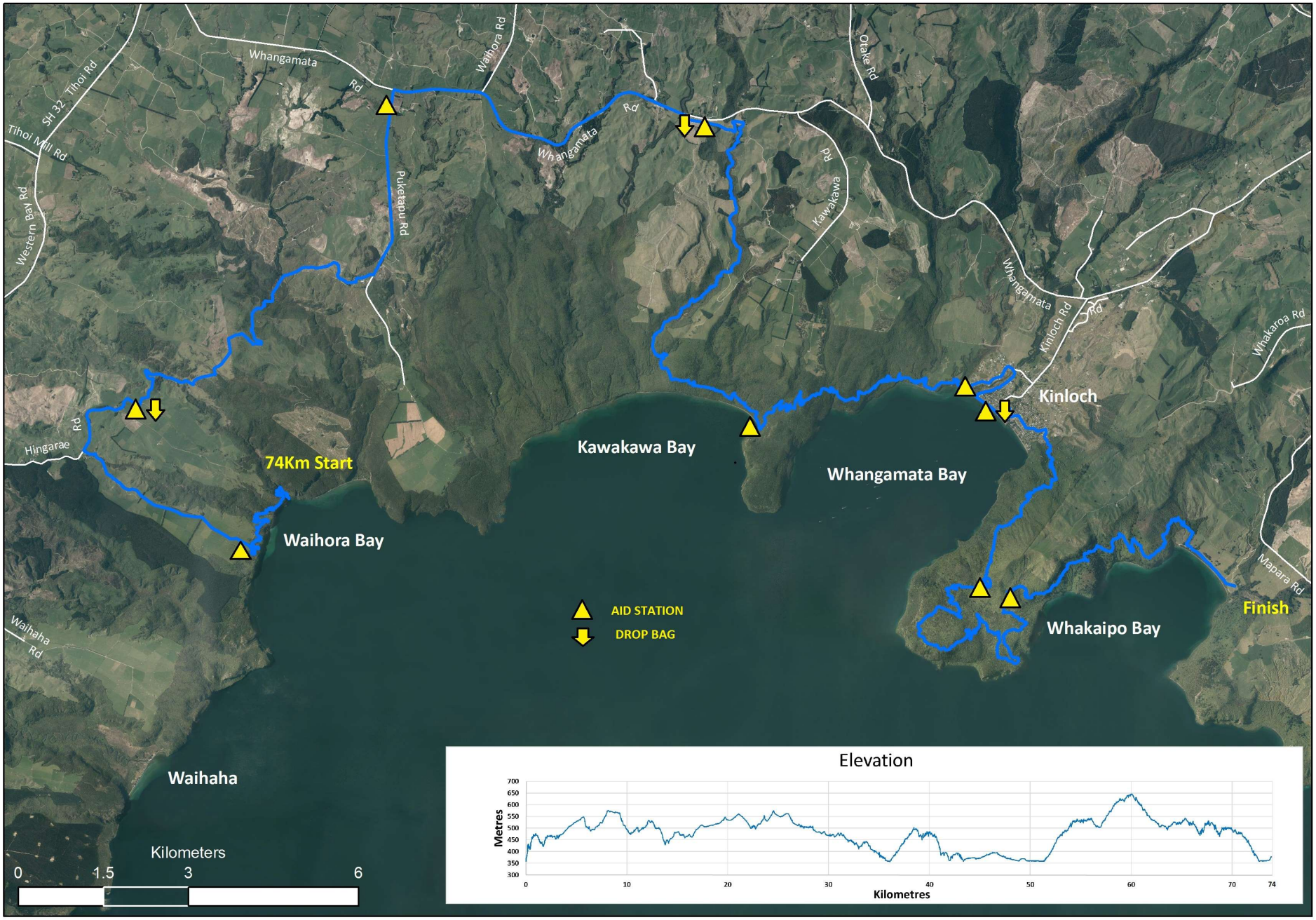
Whangamata Rd
Waihora Rd
Otake Rd
SH 32
Tihoi Rd
Tihoi Mill Rd
Western Bay Rd
Puketapu Rd
Kawakawa Rd
Whangamata Rd
Kinloch Rd
Whakaroa Rd
Hingarae Rd
Mapara Rd
Waihaha Rd
74Km Start
Waihora Bay
Kawakawa Bay
Whangamata Bay
Kinloch
Whakaipo Bay
Finish
Waihaha
AID STATION
DROP BAG
Kilometers
0
1.5
3
6
Elevation
Metres
700
650
600
550
500
450
400
350
300
0
10
20
30
40
50
60
70
74
Kilometres