

All carlines open at 7:10.

Carlines close at 7:35

STUDENTS WHO ARRIVE AFTER 7:35 MUST BE CHECKED-IN BY A PARENT OR GUARDIAN.

Carline 300 is for all PK and any student who wants breakfast.

- Enter onto South Campus Drive.
- Stay in the **RIGHT** inbound lane as **Carline 100** will be in the left lane.
- Veer right on to Titan Circle and **REMAIN IN THE RIGHT LANE.**
- Veer to the right onto Knowledge way.
- Follow Knowledge Way and enter **Carline 300** by taking the **FIRST** left into the parking area by the Lower school gym. There will be a traffic guide. If possible booster seats should be loaded on the driver side of the car.
- Exit by taking a left back on to Knowledge Way.

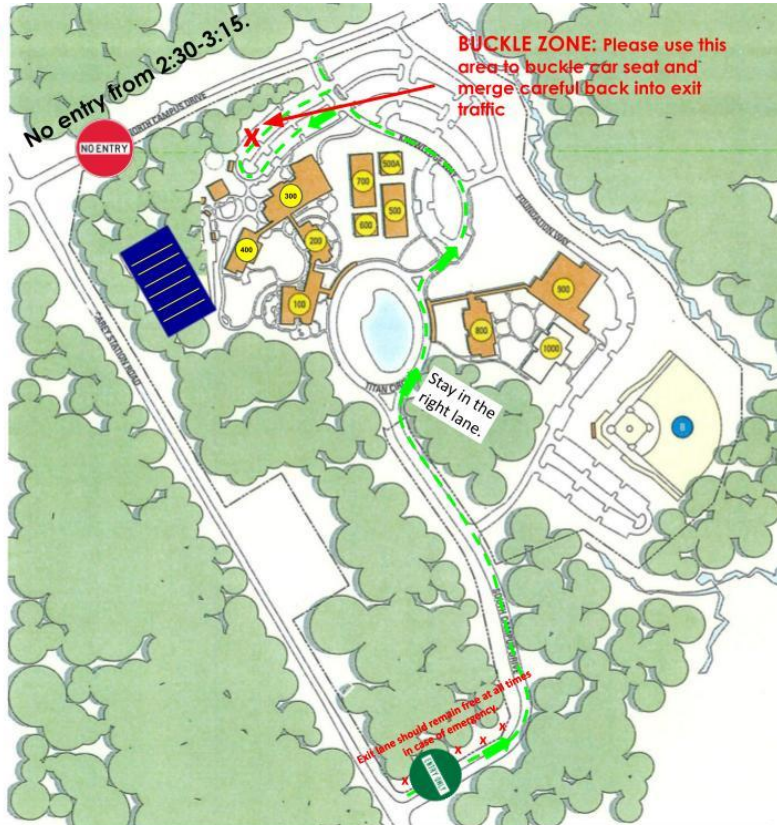

When exiting, GCS encourages all families traveling South (towards Publix) are encouraged to use WESTLAKE, and families traveling north (towards I20) are encouraged to turn left and use the stoplight at 44.

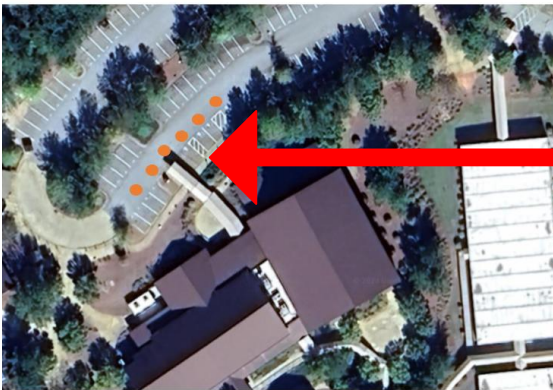

Pull to the front of the line before you drop off your student.



Keep our children safe. **STAY OFF YOUR CELL PHONE WHILE IN CARLINE.**

CARLINE 300 Pre-K Drop Off

Option 1 ~ 7:10 a.m. - 7:35 a.m. ~ This option is only available for all Pre-K students who have older siblings at LOA and for PreK staff children. Drop off all students at 300 carline. **Students will be received in carline by staff from the elementary, middle and high schools.*

Option 2 ~ 7:45 a.m. - 8:00 a.m. - Drop off all Pre-K students at 300 carline. **They will be received in carline by staff from PreK only.*

AFTERNOON CARLINE 300

PK, K, 1st + older siblings

Carline 300 is for all PK, K, 1st and older siblings.

- Enter onto South Campus Drive.
- Stay in the **RIGHT** inbound lane as **Carline 100** will be in the left lane.
- Veer right on to Titan Circle and **REMAIN IN THE RIGHT LANE.**
- Veer to the right onto Knowledge way.
- Follow Knowledge Way and enter **Carline 300** by taking the **FIRST** left into the parking area by the Lower school gym. There will be a traffic guide. *If possible booster seats should be loaded on the driver side of the car.*
- Exit by taking a left back on to Knowledge Way.

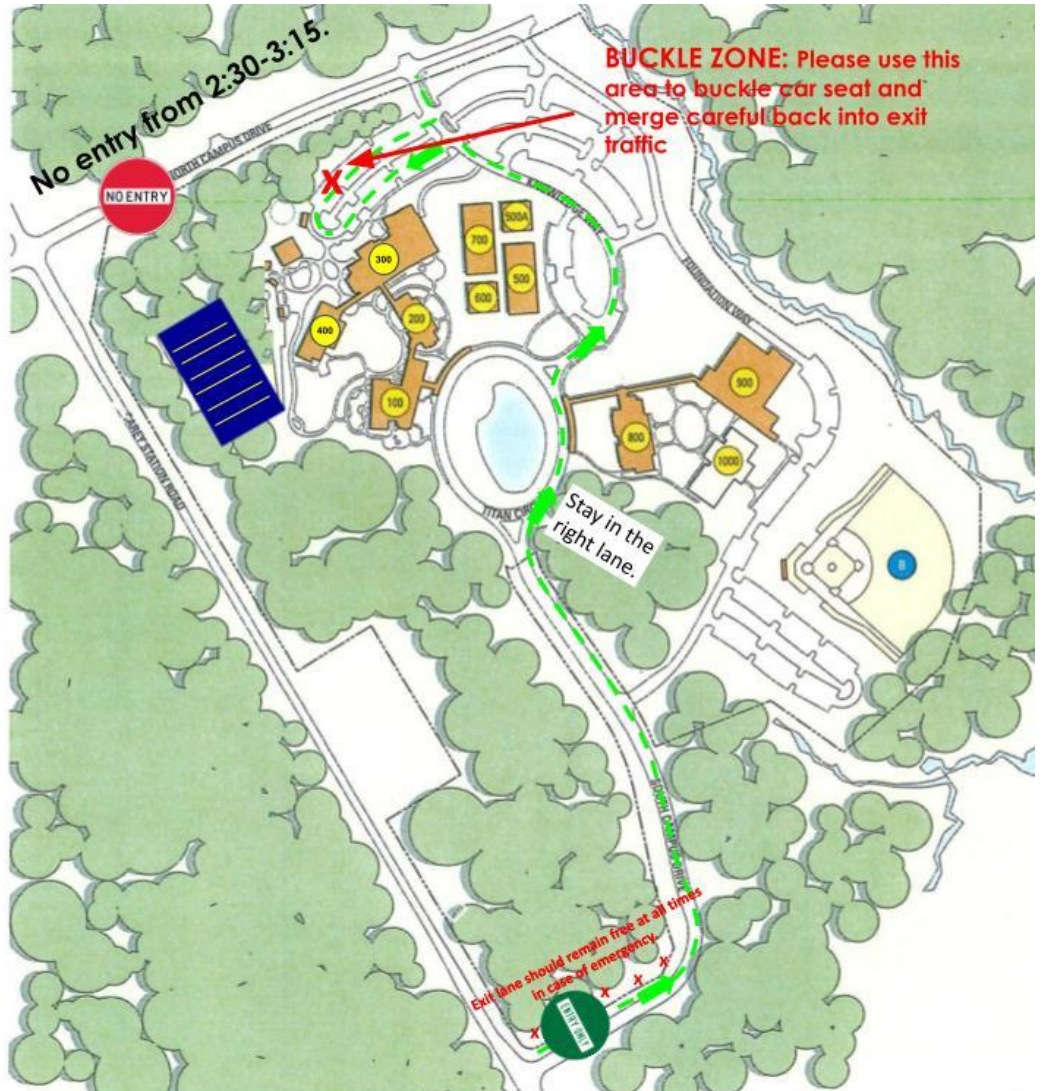

When exiting, GCS encourages all families traveling South (towards Publix) are encouraged to use WESTLAKE, and families traveling north (towards I20) are encouraged to turn left and use the stoplight at 44.



Buckle Zone: Move to this area to safely buckle-up your student.



Keep our children safe. **STAY OFF YOUR CELL PHONE WHILE IN CARLINE.**