

# THE FACE

UK RAP RELOAD

NEW WORLD BIKING

BRITISH ART SPECIAL

SIGNAL BOOST CULTURE

FOOTBALL LIFESTYLE

FRONTLINE POLITICS

106 PAGES  
OF URGENT  
FASHION



JORJA SMITH BY BOLADE BANJO  
THE FACE ◆ WINTER 2020



Photography Harley Weir

# PEE

Styling Danny Reed

Art Sara Anstis

# Cherries

182

THE FACE



THE FACE

183





166

THE FACE



Lorna wears bra GUOCCI, thong WOLFFORD and stockings FALKE

THE FACE

167



Jess wears swimsuit L100

THE FACE

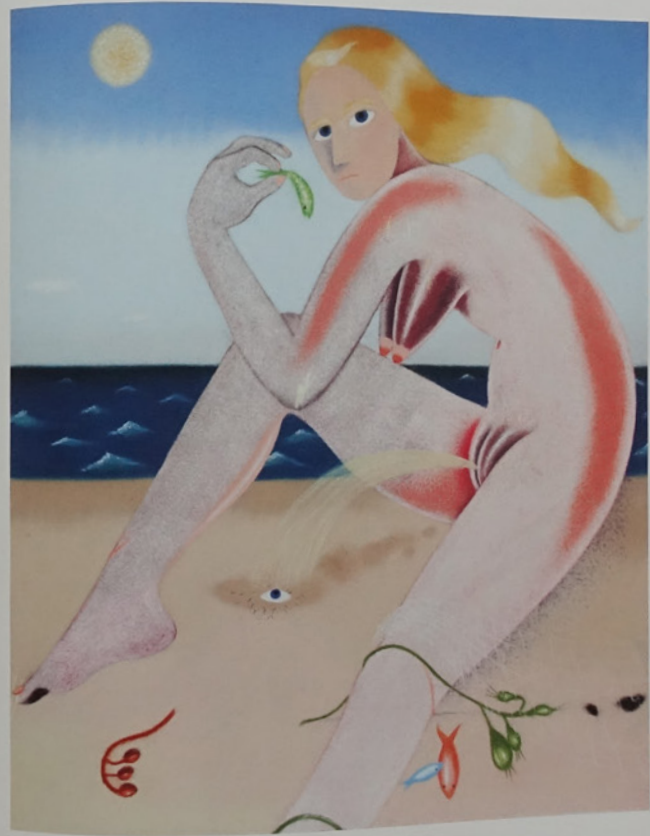



La smara capo ANDREAS KRONTHALER FOR VIVIERE WESTWOOD



Vida (top) wears dress PRADA and Lois wears dress MIU MIU





Les yeux dans MU MU

THE FACE



THE FACE

197





Lorna wears top LUDOVIC DE SAINT GERMAIN, pants and stockings KATIYA ZELENKOVA and lights UKTIGHTS.COM



282

THE



Lorna (left) wears pants GUCCI. Lolo wears dress ACNE STUDIOS







Also (left) wears corset ANDREAS KRONTHALER FOR VIVIENNE WESTWOOD and leggings SAINT LAURENT BY ANTHONY VACCARELLA. She wears dress CHRISTOPHER RANE



LAVIA WOOD CASE ANDREAS KRONTHALER FOR SIVIGNE MESTIVAL



Vida wears bodysuit M&M M&M





Vida wears dress MARC JACOBS

All images courtesy of Sara Arista and Fabian Lang gallery

- 183  
Based on *Venus at the Beach*, soft pastel on paper, 32 x 38 cm, 2019
  - 184/185  
Based on *Defangler*, oil and casein on canvas, 180 x 140 cm, 2019
  - 186  
Thief, soft pastel and charcoal on paper, 31.5 x 38 cm, 2019
  - 187  
Based on *Filmset*, soft pastel on paper, 28.5 x 38.5 cm, 2019
  - 189  
Based on *Hanging*, soft pastel on paper, 114 x 166.5 cm, 2019
  - 191  
*Venus at the Beach*, soft pastel on paper, 32 x 38 cm, 2019
  - 194/195  
Based on *Grave flowers*, oil and casein on canvas, 21 x 31 cm, 2020
  - 198  
*Mother*, soft pastel on paper, 46.2 x 38.2 cm, 2020
  - 199  
Based on *Glass knife*, soft pastel on paper, 36 x 27 cm, 2019
  - 200/201  
Based on *Two Hills*, pastel on paper, 40 x 28.5 cm, 2020
  - 202/203  
Based on *Nesth*, pastel on paper, 56.5 x 39.5 cm, 2019
  - 204/205  
*Blueberries*, pastel on paper, 47.5 x 36.5 cm, 2020
  - 206  
*Only the beach, the sea, and the two of us*, oil and casein on canvas, 147.3 x 142.2 cm, 2019
  - 209  
*Pae Cherries*, soft pastel on paper, 28.5 x 34 cm, 2019
  - 210  
*Grey Dog*, soft pastel on paper, 26.5 x 36 cm
  - 212  
Based on *Tokusa*, pastel on paper, 33 x 38.5 cm, 2020
- Hair: Kiyoko Odo at Bryant Artists. Make-up: Anne-Sophie Costa at Streeters. Casting: Julia Lange at Artistry London. Prosthetics: Magda Lenavaycik. Nails: Edyta Belka at David Artists. Set: Alice Kirkpatrick. Production: Rosanna Gouldman and Adam Lilley. Talent: Lora at Go-See, Lorna at The Hive Management, Vida, Daniela and Lia. Photographer's assistants: Alexa Morgan and Tarek Cassim. Stylist's assistant: Borys Korban. Hair assistant: Kyosuke Tanaka. Make-up assistants: Che Fujimoto and Natasa Sultana. Set assistants: Nina George and Staci Lee Hindley.