



2016

ANNUAL REPORT

CREATING A FUTURE

Our Purpose

Spectrum Designs Foundation's mission is to continue to achieve greater diversity in its workforce through an unwavering commitment to employ more individuals with Autism.

By providing employment opportunities to adults with Autism, Spectrum helps to guide them on a path to greater independence and an enhanced quality of life. Each adult with Autism has different skills and challenges to overcome in the workplace. Most employers do not provide adequate support. Spectrum believes that support must be available to adults with Autism regardless of their place on the Autism Spectrum. This component differentiates Spectrum from other employers who employ individuals with Autism, and is necessary if the individual is to remain successful over time.

Through employment, Spectrum Designs Foundation is changing the lives of those with Autism by creating a future filled with hope.

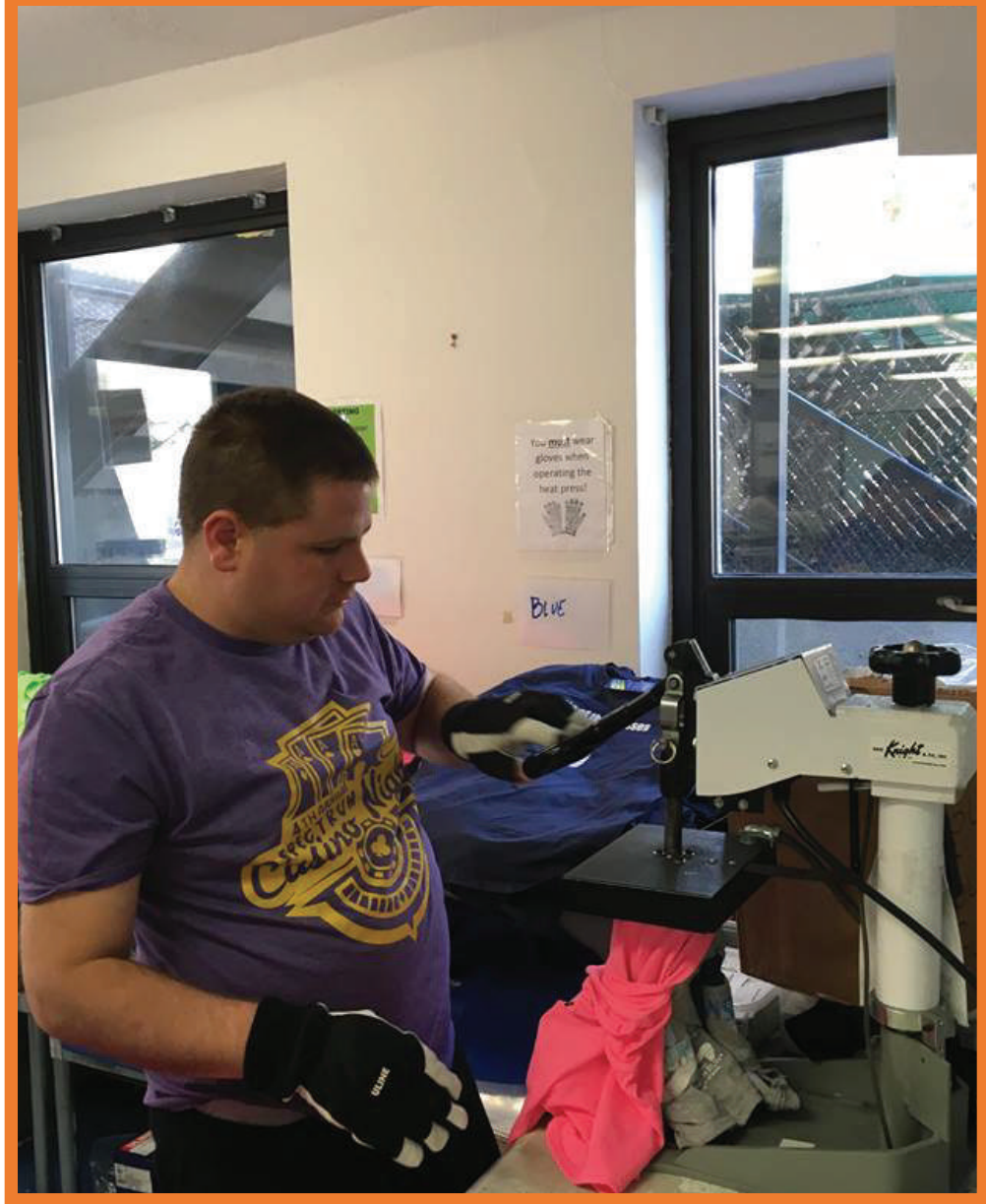

MISSION STATEMENT:

To help individuals with Autism lead productive and meaningful lives through the world of work.

Letter From Our CEO/Co-Founder

Dear Friends,

2016 was another memorable year for Spectrum Designs and its affiliate businesses, Spectrum Bakes, Suds and Grows. While the affiliate businesses established brand identity and repeat customers, Spectrum Designs had its biggest year to date, growing almost 50% from the previous year. By adding \$500,000 in sales, the apparel business finished the year at over \$1.4m in gross sales. It also added several major new customers with the highlight being the first business of its kind to partner with Autism Speaks in their national walk program, printing and shipping over 54,000 shirts across all 50 states.

So why is this information important? Believe it or not, sales figures are not what drive us. Moreover, it's what they mean for our employee/trainee numbers. In 2016, Spectrum was able to offer 320 hours a week of paid employment to 19 young adults with Autism, this reflected a 130% increase on 2015. Further, in partnership with the Nicholas Center, an increase of 66% to 580 hours a week of authentic vocational training was provided to 31 high school students. This totaled Spectrum's outreach to over 60 individuals and their families in 2016, a 40% increase from the previous year. Quite simply; the more the businesses grow, the greater the volume of work needed and, with the support of the Nicholas Center, the wider we can open our doors to local teens and young adults with Autism. This is the guiding principle of what Spectrum Designs Foundation is, to grow sustainable businesses with a social mission which offer authentic vocational and gainful employment opportunities to a population that has historically been underestimated and under-served .

Undoubtedly, it is a combination of growing sales and an incredibly supportive donor base of friends, family and community that has driven us forward at such pace. During 2016, the possibility of purchasing the building became more tangible, and the Believe Capital Expansion Campaign received many donations from families, organizations, and businesses wanting to support our mission. After much discussion and negotiations, the sale price and terms to purchase 366 Main Street were agreed upon, and contracts signed; a 7,400 sq.ft. building just steps away from our current location.

We are blessed with some of the most incredible families and friends who share our vision of a brighter future for people with Autism. This building is a dream come true for all of us, not just Stella, Nicole and I.



Finally, to Zach Fishbein. Thank you for the time you shared with us. Thank you for your hard work, your passion and your infectious smile. Always happy and welcoming in life, we can't wait to welcome visitors to our new building through the Zachary Fishbein Welcome Lobby. You showed us what Spectrum Designs can and should be, and you will always be with us.

Thank you all,

Patrick Bardsley
Co-Founder and CEO, Spectrum Designs Foundation

In Memoriam Zachary Fishbein

Zachary Fishbein, was with us since the beginning of Spectrum Designs. He was a good friend and loyal employee who left us too soon. Many family and friends gave in his memory. We thank them for sharing their memories and for supporting. These gifts will help the company he loved so very much employ more individuals with Autism.

Judy Baum
Frann Birnkrant
Judy Boltax
Marie and Don Fisher
Kristine Fitzpatrick and Don Scoca
Bella and Barry Freedberg
Sharyn Goldrich
Michael Halen
Julie Harnick
Nancy and Brittany Heimann
Faith Kates
Howard Kaufman
Linda Kadluboski and Eric Lacombe
Jennifer Lawrence
Marilyn Lefcort
Alexa Linden
Terri Miller-Lerman
Mary and James Murtha
Wendy and Fred Penzel
Marie and Mitch Pinckney
Carole and Matthew Rothman
Jessica Schar
Barbara and Laurence Silverman
Stella Spanakos
Milly Spector
Harry and Florence Taubenfeld
Peter Vollmer and Karen Lanning Vollmer
Anne Weisbrod



**Always Missed...
Forever Remembered**

Letter From Our Co-Founder

Last year a commercial building was placed on the market for sale. The location is within a block of both the current Spectrum Designs location and the Nicholas Center. This opportunity would never present itself again, so action was taken. Because of the generosity of many, we went to contract on Spectrum's new location 366 Main Street. This is an amazing new chapter in the growth of our premiere social enterprise. On behalf of the Co-Founders, I would like to thank all the families and businesses that believed in Spectrum Designs Foundation and the Nicholas Center. Words cannot express our gratitude to all those who have given to the Believe, Build, Belong to a Legacy Capital Campaign during the past year.

If all goes according to plan we should close on the property in 2017, renovate and move in by January 2018. What an amazing blessing for the New Year and all the families we serve; the opportunity to offer more vocational opportunities and employment to individuals with Autism.

Every year Spectrum's reputation continues to grow. We love to contribute to this wonderful town of Port Washington. Whether it is collecting for a food drive, distributing flyers, donating granola favors or t-shirts to an event, our employees love to help and participate in community events.

This year, Spectrum Designs was honored at the annual Landmark on Main Street Gala. To share our story with the Port Washington community was another stellar moment in the short history of our organization.

Spectrum Designs Foundation, was also the beneficiary of the Plandome Ladies Golf Organization Holiday Luncheon; a lovely day of holiday spirit at Plandome Country Club to raise funds for the Believe Campaign.

Our annual events: the Night in White, Casino Night, and our Golf Outing were all sold out and raised record funds for Spectrum Designs. Many thanks to Loren and Wayne King for chairing these events, and to all committee members who volunteered their time.

Our neighbor Alan Feinstein, owner of H on the Harbor graciously donated and hosted a holiday party for all Spectrum Designs and Nicholas Center employees and families. This has become a very special annual tradition, thank you

“I truly believe that everything that we do and everyone that we meet is put in our path for a purpose. There are no accidents; we’re all teachers- if we’re willing to pay attention to the lessons we learn, trust our positive instincts and not be afraid to take risks or wait for some miracle to come knocking at our door.

–Marla Gibbs

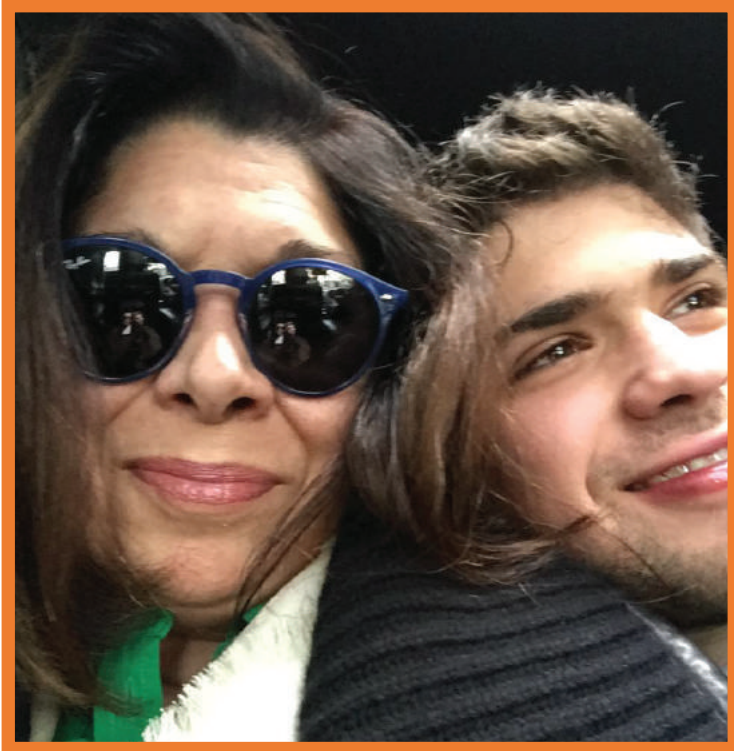

“Believe you can and you’re half way there”.

- Theodore Roosevelt

H on the Harbor.

Because I am an optimist and I believe in miracles, I am asking everyone who is sitting on the fence about donating, to find it in their hearts to make a commitment to our future: please consider donating to our Believe, Build, Belong to a Legacy Capital Campaign.

Room sponsorships and signage is available, Spectrum Designs needs your support! For the families we serve, and the families we will be able to serve in the future, thank you and God Bless.

Happy Holidays to All,
Stella L Spanakos
Co-Founder

Our Core Values

Spectrum Designs is committed to **enhancing** the lives of individuals with Autism by giving purpose to their lives through **meaningful work**.

To **provide opportunities** for people with autism to be part of an integrated workforce.

To provide a place to **build self-confidence**.

To **foster an environment** that accommodates their needs.

And to expand our Vision to **provide more work opportunities** by creating new businesses.

100% of every single dollar made through sales, grants or generous donations goes back into creating more opportunities for people with Autism.



Our Progress

We are **extremely** proud of our progress.

Spectrum **created** over **7500 hours** of paid meaningful work for people with Autism. An **increase of 25%** from 2015.

Spectrum **created 30,100 hours** of meaningful and productive work for people with Autism. An **increase of 28%** from 2015.

Spectrum **impacted** the lives of **60** individuals and their families. An **increase of 40%** from 2015.

580 hours a week (66% increase) of authentic on-the-job training was provided to **31** High School students.

Over **160 hours** a week of paid Employment to **19** young adults with Autism.



A Heart And Spirit For Giving

They lead with their hearts and have a passion for our mission.

Maddie Fryer, Mia Dibra, Lauren Beyer and Allison Sofen have a strong commitment to family and to supporting Spectrum Designs. They all have brothers with Autism. They are dedicated to supporting organizations that provide solutions to the needs of individuals with Autism.

Their support comes from events they organize and partnerships they form. Lauren along with Mia raised \$1700 through their Sibling Support Fundraiser. Maddie, President of STARS, Spectrum Teen Ambassadors Raise Success, raised \$3226 from their Movie Event. Ali Sofen an employee of ETSY is helping to promote Spectrum Bakes products. She organizes and ensures our products look beautiful on the ETSY website.

Each of these young ladies in their own way moves us to continue our mission.



Clockwise: Maddie Fryer, Allison Sofen, Lauren Beyer & Mia Dibra

Plandome Ladies Golf Honors Spectrum

On December 6th, the Plandome Ladies Golf Organization held its annual Christmas Luncheon at Plandome Country Club. Each year the PLGO sponsors two philanthropic events, "Play for Pink" and the Christmas Luncheon.

This year, the PLGO selected Spectrum Designs Foundation as the beneficiary of their Christmas event, donating over ten thousand dollars to support the Believe Campaign. Their generosity will be recognized on the donor wall when Spectrum Designs moves into our new building, 366 Main Street.

Doreen Crimmins, President of the PLGO, said during her speech: "I am so impressed by Spectrum's rapid growth and truly in awe of all that has been accomplished by Stella Spanakos and the amazing Spectrum staff. I can't think of a local organization more deserving of our support and look forward to helping you continue the growth of your mission".

Spectrum Designs Foundation is humbled and grateful to the 270+ women who supported this festive event and generously donated to the Believe Campaign.



Landmark Honors Spectrum

On the first Saturday night in November, all of Port Washington comes out to support and celebrate the Landmark On Main Street's annual Spotlight Gala. It is a magical night of live entertainment, followed by a reception in the adjacent park under candlelit tents, an extraordinary and beautiful evening for our community.

Landmark On Main Street is a non-profit community center that enhances the spirit and enriches the lives of the communities of Port Washington and surrounding regions. Every year they honor a local couple and nonprofit organization that has dedicated their time to serving and improving the Port Washington community.

It was a humbling honor to share our story with all present in the Jeanne Rimsky Theater, especially given the list of past recipients. With some of our employees and participants present in the audience, you could see their faces beaming with joy and pride as we accepted our award.

The opportunities, resources, and support that Spectrum Designs has received from the Port Washington Community have been a blessing, thank you, Port Washington.



LANDMARK
◆ ON MAIN STREET ◆

Social Enterprises

Expansion - Increasing Employment

At Spectrum Designs we envision ever-expanding programs beyond our current focus which will allow a lifetime of sustainability, fulfillment and purpose for adults affected with Autism Spectrum Disorder.

Spectrum Designs along with its partner agency Nicholas Center expanded their work training programs two years ago and launched three small businesses as “social enterprises” Spectrum Bakes, Spectrum Suds and Spectrum Grows. These enterprises build on the employment strengths of adults with Autism, provide a positive prevocational work environment, internal support and the skills necessary to successfully cross the road into adulthood.



The Spectrum Bakes team offers a variety of handmade, customizable granola based products. We are busy growing our business and providing our delicious treats for corporate events, bridal showers, engagement parties and weddings. Our granola treats are also being sold in local stores such as Harbor Deli and Sweet Treats on the Wharf. Spectrum Bakes launched a new website and online store. Our baked goods can also be found on the Etsy website. Customers who have already loved our granola include Victory Packaging, MWM Foundation, MD VIP, Do It for the Love Foundation, and North Shore Autism Circle. Our granola has been featured at events for the Landmark on Main Street and Plandome Ladies Golf Association.



Spectrum Grows is continuing to grow and deliver to Northwell Hospital in Manhasset and has expanded its product line to include dried herb packets. The growing team has been busy harvesting, washing and dehydrating and packaging a variety of herbs, in addition to germinating and watering micro-greens on a weekly basis.



The team at Spectrum Suds continues to offer concierge laundering services for customers within the local community. The Suds team has become more independent in completing the laundry process from start to finish. This year the Nicholas Center is purchasing a vehicle for our free pick up and drop off services. Our client list continues to grow as we focus on more local marketing.

2016 GALLERY



Happy about Night in White raffles!

Families and Supporters celebrating a night out.



Honoring Senator Jack M. Martins.

Co-founders (from left), Patrick Bardsley, Nicole Sugrue and Stella Spanakos enjoying Night in White.



OF SPECIAL EVENTS

Co-founder, Stella Spanakos and good friends, Wendy and Fred Penzel, celebrating our annual Casino Night.



Good friends, good fun, for a great cause.

Enjoying a day at the Rockaway Hunting Club.



Supporters golfing for a cause.

Dr. Robert A. Margolis Memorial Fund

In 2015 the Margolis and Fryer Families formed a Memorial Fund in memory of their father Dr. Robert A. Margolis. In 2016 this fund raised **\$8,900** to benefit our Believe Campaign.



We thank the following individuals and families who have contributed gifts to Spectrum Designs in remembering Dr. Robert A. Margolis.

PJ Banks
Beth Blumberg
Andrew Brindle
Paul Cellupica
Michael Confort
Laura Davidson
Charles Francavilla
Eric & Jennifer Fryer
Larry and Sandra Fryer
Michael Goldberg
Seth Heaton
Garet Hil
Al Hodys

Thomas Juhase
Gloria Landsberg
Steve and Jenifer Margolis
Barbara Margolis
Johanna Martinez
Daniel and Elizabeth Masciopinto
Sally Morningstar
Thomas O'Brien
Lynn Quartararo
Pearl and Irwin Schoenberg
Matthew Sheerin
Stephen Thurer
John and Anne Waldron



What Our Customers Say

"I am thrilled to be partnering with this group. Patrick and his team, have proven to be not only cost effective, but rewarding in more ways than one.

To give back to the community and to help a group of young adults do more and feel valued is a tremendous honor, and any support I can provide will be given and maintained. Spectrum provides amazing quality hats and shirts with first class embroidery for our support teams and healthy granola bars for our nutritional team.

On Behalf of **New York 811** it has been an absolute pleasure to work with such a great establishment. The ease of ordering and customer service is no different than a first class operation, and in fact, the personalization from the staff makes it even better! I look forward to seeing how we can grow this relationship and continue our partnership for the betterment of both organizations, the community and the special team at Spectrum."

- New York 811, Inc.



"Your product, price and customer service offers a new level to our apparel options in this competitive marketplace. It's also very fair to say that your exceptional individuals help make that true on a day to day basis."

- Manhattan Mini Storage



We are very grateful to all our loyal customers for their business and support

Neiman Marcus

NYU Langone Health



accenture
High performance. Delivered.

MwM Michael W. McCarthy FOUNDATION



betches



Mount Sinai



Metro-North Railroad

FINANCIALS 2016

With thanks to our many donors, sponsors and customers for their trust in Spectrum Designs, we conclude another year of significant growth.

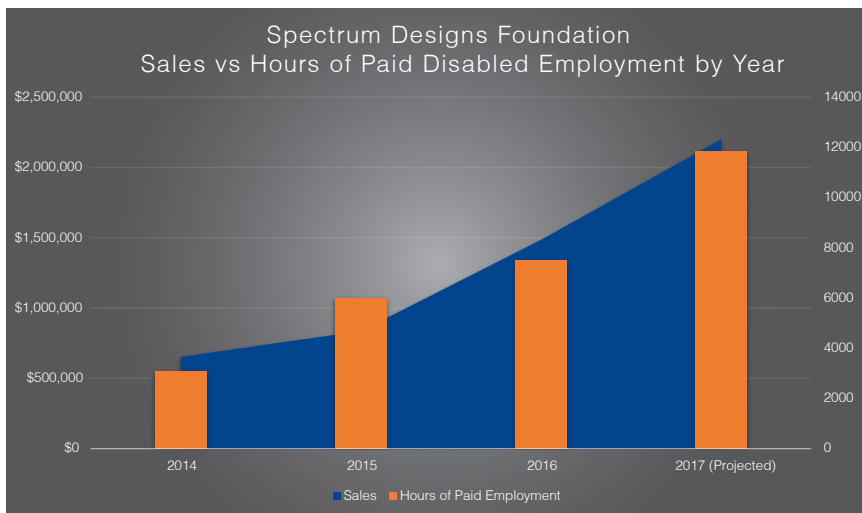

Impact of Sales on Spectrum Job Creation

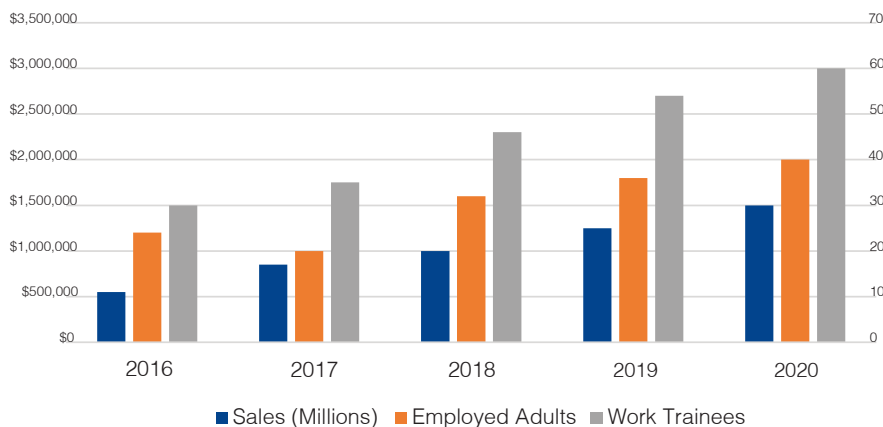

REVENUE AND EXPENSES

REVENUES

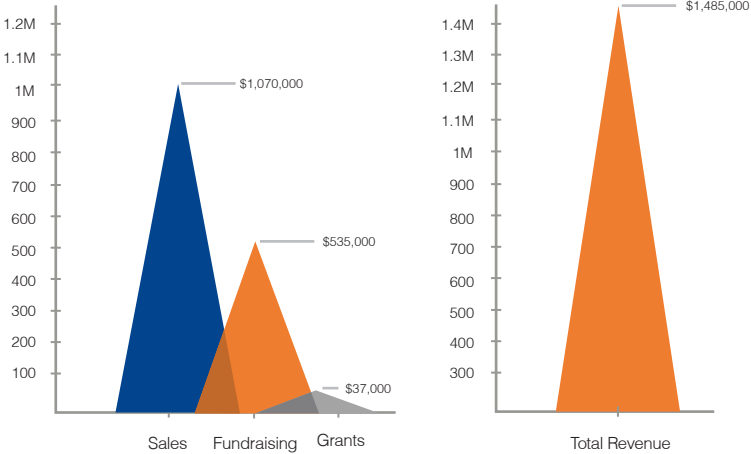

EXPENSES

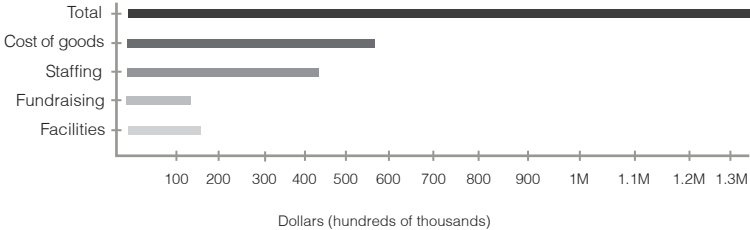

A PEEK INTO 2017

- - Apparel Sales
- - Fundraising & Grants



Believe Campaign

Helping us move toward our shared vision.

All donations made to the Believe Campaign are for the purchase and renovations of our new *7400 square foot building*.

This new facility will increase our production capabilities and will create additional employment opportunities for people with Autism.

Thank you to our generous donors for Believing in our mission and helping us move toward our vision.

Founders: \$100,000

Friends: \$5,000- \$7499

Benefactors: \$50,000 - \$99,999

Advocates: \$2,500-\$4,999

Patrons: \$25,000-\$49,999

Neighbors: \$1,000- \$2,499

Supporters: \$10,000-\$24,999

Associates: up to \$500

Pillars: \$7,500-\$9,999

Founders

John and Amy Beyer

Benefactors

North Shore Autism Circle

Patrons

Debbie and John Bowman

Empire Metal

Charlene and MichaelProunis

Lori and Steve Scrobe

Supporters

Jeff Lipton

Julie and Tim Rooney

Goldman Sachs & Co.

Pillars

Dr. Robert A. Margolis Memorial
Fund

Friends

Dennis and Lisa Duggan

Laura and Brian Hull

Mary and James Murtha

Advocates

Thomas and Jeanne Elmezzi
Foundation
Hills vs Autism
Sandra and Kenneth Kuska
Diane and Steve Olmsted
Roger and Jothy Narendran

Neighbors

1Journey2 Wheels
Linda DeCerbo
The Denihan Family
Doty Family Foundation
Excavators Union Local 731
Eric and Jennifer Fryer
William and Bonita Lehrhoff-Henery
High Five Foundation 1
High Five Foundation II
Linda Kadluboski and Eric Lacombe
Michael Koester
CSJJJ Litt Foundation
Kathy and Jim Madison
Steve and Jenifer Margolis
Michael and Ann Marie Mazzi
Wendy and Fred Penzel
Timothy and Carolyn Scully

Associates

Alan and Jennifer Berkowitz
Amy Capobianco
EllenCapobianco
JosephCollins
Tom DePaola
Susan Ferrari
Maryirene and Anthony Flynn
Jayne and Howard Goldbetrg
Karen Harris
Beverly and Walter Ilchert
Kopo International
Marna Lampe

Susan Martini
Peter and Lisa Metazas
Bobby Newman
Claudine O'Neill
Ridgefield Glass
Lauren Romano
Tana Roslan
Kim Salerno
Jennifer Shaer
Barbara Sheerin
Stella Spanakos
Jennifer Spitzer
Mildred Sucov
Dave and Pricilla Thompson
Antonia and Anthony Tufano

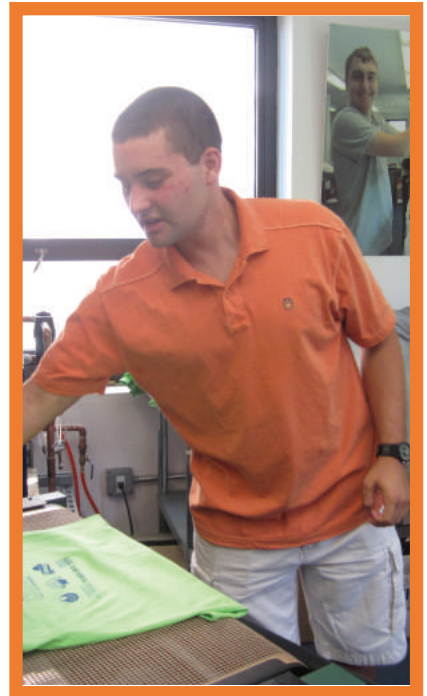

2016 Donor Listing

We are grateful for the generosity of donors, our friends and supporters.

Thank you for being part of our movement. Your support, amaze and inspire us !

Matching Gifts

We are grateful to these companies for their generosity in matching their employee gifts to Spectrum Designs Foundation, resulting in total giving of **\$22,000**

Castleton Commodities

Goldman Sachs & Co.

HSBC Philanthropic Programs

UBS

Voya/ Frontstream

Grants

Autism Speaks NY
Community Chest of Port
Washington
Doug Flutie Jr. Foundation for
Autism
Fidelity Charitable Gift Fund
Jack Fanning Memorial Foundation
Manhasset Community Fund
New York Collaborates for Autism
Rite Aide Foundation
Schwab Charitable
The Andy Foundation

Organizations

Alan & Janis Goldberg Foundation
Anita B & Howard S. Richmond
Foundation Inc.
Buchman Fund
CSJJK Litt Foundation
Daniel St. Elementary

Daniel Nir & Jill E Braufman
Family Foundation
Dejana Family Foundation
Dina McGowan Memorial
Foundation
Feinsod Family Charitable Fund
Friends of Manhasset Crew
Holes for Hope
Jewish Communal Fund
League of Yes Inc.
Lions Club of Port Washington
Michael W. McCarthy Foundation
Members Handicapped Children's
Fund, Inc.
Miracle League
North Shore Autism Circle
Nussbaum Family Foundation
NYSID
Plandome Ladies Golf Organization
Ressa Charitable Fund
Robert Gladstone Family Foundation

Corporations

Champions for Charity
Associated Pension Consultants,
Betches LLC
Betsy and Adam Sales Inc.
Blum & Fink Inc
Castleton Commodities Trading
Cohalan Court- Probation Dept
Early Bird Capital
Ernesto's East Restaurant Corp
Fitness Solutions USA
Fryer Dermatology
Golden Hirschhorn LLP
Heritage One, Inc.
Herricks School District
Insurance Planning Associates
IPA Inc
J&A Concrete Corp.
Mansfield Commercial Real Estate
Marco LLC
Melzer and Associates CPA's PC
Men on the Move
Minuteman of Bellerose
Moving Ahead Moving & Storage
PK Metals
Planning Solutions, LLC
Pop Earth
Spina Flooring, Inc.
Syosset Truck Sales Inc.
The Sanders Law Firm
Turn Key General Contracting
Unique Dental Care
Victory Packaging
Zoomari Films

Individuals

\$10,000 - \$25,000

Debbie and John Bowman
Loren and Wayne King
Craig Litt

Charlene and Michael Prounis

\$5,000 - \$9,999

Lisa and Dennis Duggan
Laura and Brian Hull
Jenifer and Steve Margolis
Jimmy Murtha
Lori and Steve Scrobe
Jennifer and Eric Fryer

\$2,500 - \$4,999

Shawn and Robert Gladstone
Kathy and Jim Madison
Toni Malafronte
Ronald Moses
Mary and James Murtha
Judy and Steve Pegno
Julie and Tim Rooney
Daniel Rosenthal
Tracy and Warren Simon
Denise and Wes Smith
Jennifer and David Trachtenberg

\$1,000 - \$2,499

Debra and Anthony Celebre
Michael Confort
Bianca and Robert DeGaudenzi
Willis Flaherty
Annmarie and Leonard Formato
Lisa Golden
John Grafer
Bonita and William Henry
Arnie and Suzanne Herz
Michael Koester
Rose Lavelle
Barbara Margolis
Laura and Allan Mendels

Jothy and Roger Narendran
Larren and Patricia Ashe Nashelsky
Wendy and Fred Penzel
Raissa Petracca
Marcia and Barry Ringelheim
Eric Rothfeld
Jean and Eric Scorzelli
Dara Seaman
Martha and Martin Sklar
Jayne and Craig Stein
Catherine and John Tarko
Traci and Marc Viklund

\$500 - \$999

Thomas Carroll
Susan and Howard Code
Barbara and Robert Creamer
Tom Delezenski
Samantha Fishbein
Michael Goldberg
Adam and Renee Haber
Garet Hil
Linda Kadluboski and Eric Lacoma
Faith Kates
Jean Kendall
Joseph Kennedy
Eileen and Steven Koufakis
Lori and Wally Kyle
Marguerite and Emmanuel Loucas
Marc Matza
Karen Mirsky
Daniel Nir
Dolores and George Pilla
Marie and Mitch Pinckney
Lynn Quartararo
Alyse and Mitchell Reiffman
Anthony Ressa
Harris and Jennifer Ringleheim
Bruce Robertson
Frank Troiano
Richard Warren

\$200 - \$499

Linda and Alexander Backofen
Nicholas Bardsley
Anna and Andrew Bean
Jamie Berger
Cherie and Steve Berger
Denise Beyer
Marc Bloomgarden
Maria Botsaris
Andrew Brindle
Dana and Michael Broxmeyer
Paul Cellupica
Michael Contillo
Lucille and John Curley
Karen and Ira Dauber
Laura Davidson
Diane and William D'Allesandro
Eileen Denihan
Sandra Feloni
Roxanne and Lorenzo Fitzig
Ann Fitzpatrick
Jamie and Christina Gabel
Eric Gantwarg
Ruth and Keith Geismar
Michael Godby
Leonard Gold
Michael Goodman
Laura and John Grimes
Seth Heaton
Lisa and William Heenan
Nancy and Brittany Heimann
Glenn Jacinto
Sherley Kancherkuntla
Nicholas Kelly
Patricia and Walter Kelly
Jeannine Lanese
Aimee and Ken Leff Joel Levitin
Michelle Smith-Levitin
Steven and Tracy Lieberman
Elizabeth and Daniel Masciopinto
Ann Marie and Michael Mazzei

Lisa and Dennis Mead
Patricia and Frank Millo
Carol and Kirk Mosel
Edward Munich
Florence Musalo
Rosemary and Edward Nitkewicz
Erica and Josh Ovadia
Paula and John Paterno
Dolores and Divaldo Pina
Marilyn and Raymond Quartararo
Stephanie Quinn
Carmen Randazzo
Jacqueline and Robert Halpern
Robert Rosen
Steven Rosen
Catherine Rosso
Diane and Frank Scancarello
Linda and Ron Schaefer
Jay Schnitzer
Jeannie Signorile
Diane and Jeff Soloman
Stella Spanakos
Milly Spector
Theresa and Keith Spencer
Ronnie and John Swain
Sara and Andy Tasnady
Florence and Harry Taubenfeld
Dave Thompson
Stephen Thurer
Mariette and Tim Wigand
Michael Zambito

Up to \$199

Nancy and Gerard Amitrano
Daniel Amodio
Janet Andreoni
PJ Banks
Judy Baum
Frann Birnkrant
Beth Blumberg
Judy Boltax

Edward Bonsignore
Elissa Buchman-Broad
Robert Byer
Edward Callan
Hope Catalano
Joanna Commander
Francesca and John D'Alessandro
Anthony and Patricia D'Auria
Linda DeCerbo
Sharon Donnelly
Brett Douglas
Margaret and Gerard Drahos
Michael Driscoll
Samantha Fishbein
Don and Joanie Fisher
Daniel Flynn
Charles Francavilla
Bella and Barry Freedberg
Ashley Freitas
Larry and Sandra Fryer
Ellen Futterman
Sharyn Goldrich
Michael Halen
Julie Harnick
Mary Hewes
Susan Hilty
Al Hodys
Doug Housman
Rita and Ben Jehuna
Thomas Juhase
Aline and Leon Kassabian
Howard Kaufman
Aline and Manuel Khatchadourian
David Kirschenbaum
Sharon and Robert Kuehn
Carol Kyriannis
Gloria Landsberg
Seval and Dante LaRocca
Brian Lavin
Marilyn Lefcort
Alexa Linden

Dianna Maeurer
Johanna Martinez
Deborah and Thomas McCormack
Renee and Kevin McMahon
Gerard and Kathleen Meskill
Ann Meyer
Stephaie Michels
Terri Miller-Lerman
Sally Morningstar
Kimberly and Michael Morovich
Alice and Michael Murtha
Thomas O'Brien
DeeDee and Alan Olsen
Doreen and Steve Pacifico
Jessica Pinckney
John Pollicino
Campion Quinn
Christina Ramos
Fran Richter
Linda Rogers
Andrea Roshkowski
Carole and Matthew Rothman
June and Greg Rubin
Francesca Runge
Liz Salerno
Metaxia Samsel
Rita and George Scandalios
Maryann Schaefer
Jessica Schar
Pearl and Irwin Schoenberg
Loredana Scrobe
Roberta Seid
Matthew Sheerin
Erica and Philip Shwom
Barbara and Laurence Silverman
Ellen Spanakos and Barry Renow
Maria H. Leon and George Spanakos
Joel Stein
Mildred Sucov
Clara and Stan Sugrue
Giuseppe Tola

Ellen Toplin
Maria Troisi
Anne and John Waldron
Brian Weigand
Anne Weisbrod
Susan and Daniel Weiss
Elliot Wexelman
Michelle Zimberg



Board of Directors

Jothy Narendran, President

Stella Spanakos, Vice President

John Beyer, Treasurer

Nicole Sugrue, Secretary

Michael Prounis, Board Member

Business Advisory Board

John Beyer

John Bowman

Paul Eibeler

Eric Fryer

Robert Gladstone

Wayne King

Larry Melzer

Allan Mendels

Mitch Pinckney

Marie Pinckney

Harris Ringelheim

Timothy Rooney

Steven Scrobe



SPECTRUM DESIGNS
382 Main Street Port Washington, NY 11050
Phone. 516-767-7187 / Fax. 516-767-7179
Registered 501 (c) (3)
Tax ID 27 - 5020830

