

**ALGONQUIN TOWNSHIP
ROAD MAP**

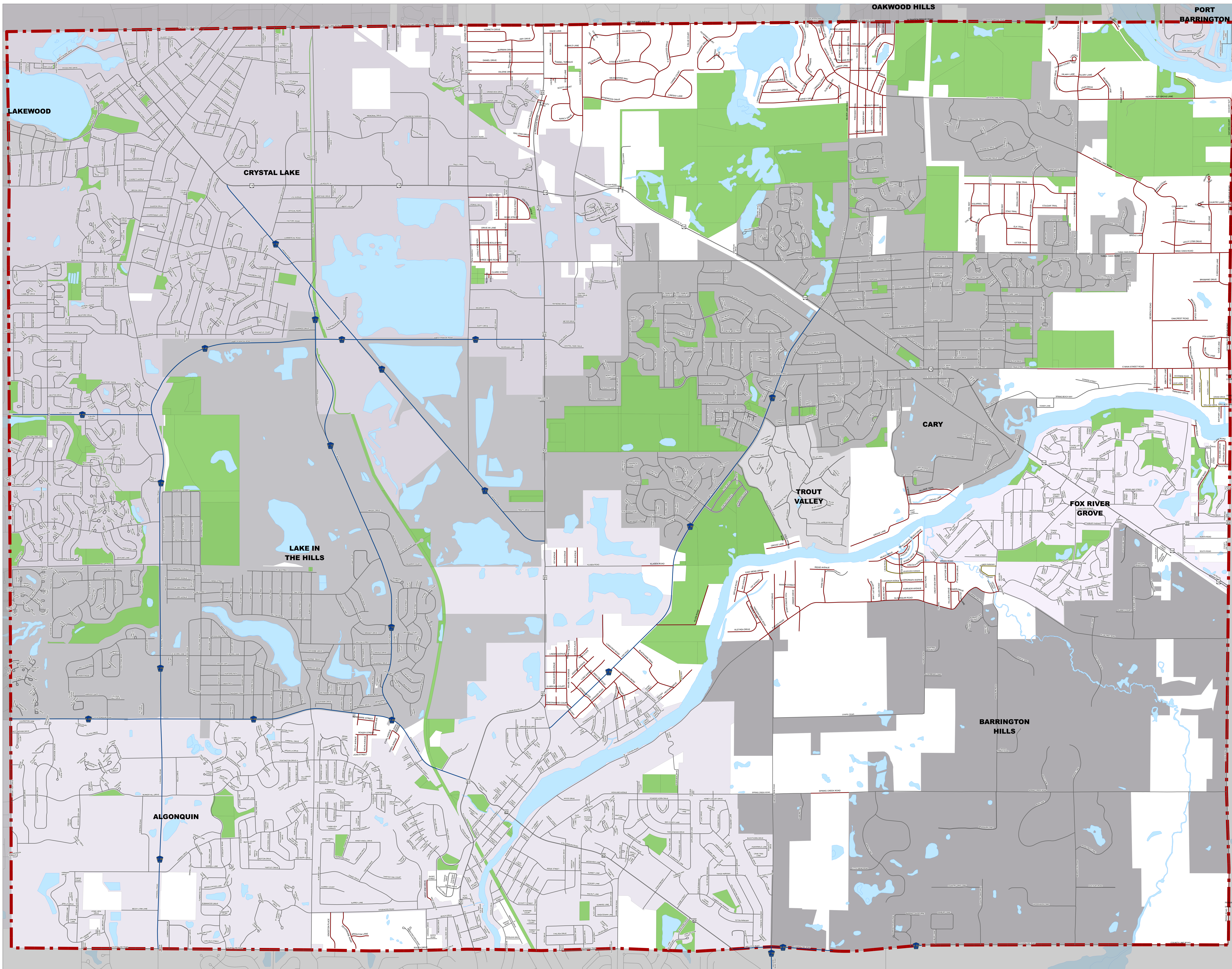

ALGONQUIN TOWNSHIP
ROAD DISTRICT
ANDREW GASSER
HIGHWAY COMMISSIONER
3702 U.S. HIGHWAY 14
CRYSTAL LAKE, IL 60014
(847) 639-2700



Legend

- TOWNSHIP ROAD
- NON-DEDICATED ROAD
- COUNTY ROAD
- U.S. & STATE ROUTE
- MUNICIPAL ROAD
- WATERBODIES
- ALGONQUIN TOWNSHIP BOUNDARY

Coordinate System: NAD 1983 StatePlane Illinois East FIPS 1201 Feet
 Projection: Transverse Mercator
 Datum: North American 1983
 False Easting: 984,201.0000
 False Northing: 0.0000
 Central Meridian: -88.3533
 Scale Factor: 1.0000
 Latitude Of Origin: 38.6667
 Units: Foot US

Credits: IDOT, Algonquin Township Highway Department, McHenry County GIS
 Ryan J Pettit: AICP, GISP
 Date: 2/14/2019