

**THE WILLIAMS FORUM FOR DIABETIC EDUCATION AND
HEALTHCARE**
presents
**A Virtual Teleconference on Diabetes, Hypertension, Obesity and
Associated Complications of Covid-19**

January 30, 2021



**THE WILLIAMS FORUM FOR
DIABETIC EDUCATION AND HEALTHCARE**
P.O. Box 73 TCB • West Orange, NJ 07052

Dr. Patricia Williams Bennett
FOUNDER & CEO

973-243-2666 info@WFDEH.org www.WFDEH.org

www.WFDEH.org



THE WILLIAMS FORUM
FOR DIABETIC EDUCATION
& HEALTHCARE



MISSION

The Williams Forum for Diabetic Education and Healthcare is dedicated to reducing healthcare disparities in vulnerable populations of the greater Newark, NJ and other predominantly African American and Latino communities who are disproportionately affected by the detrimental effects of uncontrolled glycemic levels. Realizing that there exists an enormous amount of print and visual media on diabetic education, The Williams Forum will offer an alternative approach to diabetes and other healthcare education by interacting directly with at-risk community members, grass roots organizations and healthcare providers.

The Williams Forum for Diabetic Education relies entirely on grants and donations to fund all activities.

THE WILLIAMS FORUM FOR DIABETIC EDUCATION AND HEALTHCARE

Focusing on the Elimination of Health Disparities



Executive Director and Founder Dr. Patricia Williams Bennett

Biographical Profile



Dr. Patricia Williams Bennett

Dr. Bennett is a Podiatric Surgeon with an extensive background in clinical research. Her educational background includes a B.S. degree in Biology from Morgan State University and a M.S. in Biology from Atlanta University where she demonstrated her expertise in electrophoretic techniques. Her Master's thesis on the biochemical separation of proteins is a technique relative to forensic DNA identification. Her work experience includes both private practice and corporate clinical research.

Upon completion of a Doctorate of Podiatric Medicine from the New York College of Podiatric Medicine, she received the David A. Rabkow Award for Excellence in Diabetes Research. Her Podiatric Surgical Training and Vascular Studies were completed at the renowned Maimonides Medical Center, New York and New York's Beekman Hospital (now the downtown campus of New York Presbyterian Hospital).

Dr. Bennett's career experiences include both domestic and international clinical research management at multibillion dollar global pharmaceutical companies where she originated clinical protocol design for some of today's current pharmaceutical market leaders.

Dr. Bennett has had a successful career in treating advanced, complex wound salvaging procedures in Hyperbaric and Regenerative Medicine. She has lectured both nationally and internationally on Complications of the Diabetic Foot and is a member of the Advisory Board for Morgan State University's School of Health Equity. She has also served as Chief Podiatrist for the City of Newark, NJ population > 450,000. She enjoys a private practice in Maplewood, NJ.

Biographical Profile



Dr. Erica David-Park

Dr. Erica David-Park was born in England and grew up in East Hampton, NJ. At an early age she focused on the sciences under the tutelage of one of her high school teachers. She excelled in biology and chemistry. Her aspirations were aimed on medicine. She concentrated on getting accepted into Johns Hopkins University because she felt that their vigorous academic standards would be an excellent catapult for her to get into medical school. She attributes her successful acceptance and matriculation at John Hopkins to a very supportive recommendation from those who mentored her. After finalizing her studies in Behavioral Biology at Johns Hopkins University, she continued her planned career path. She received her MD from the Mt. Sinai School of Medicine in New York and completed her residency at the New York Presbyterian combined Columbia-Cornell program in Rehabilitative Medicine. She is Board Certified by the American Academy of Physical and Rehabilitative Medicine.

During her medical training, she prepared peer review published papers, mentored and taught other medical students and residents and worked on various research projects.. She specialized in rehabilitative medicine as a result of the training and guidance that she received during her residency rotations. Dr. David focuses on health care disparities in rehabilitative medicine. She has lectured nationally on the significance of musculoskeletal disabilities and the functional use of durable medical equipment such as wheelchairs. Early in her career, she realized that patient rehabilitation significantly impacts the quality and length of life. In this regard, she has dedicated herself to seeing that each patient reaches their full rehabilitative potentials and goals.

Her hobbies include reading, running, horseback riding and vegan cooking. She is active in community service and volunteers as a Clinical Director for the children's Special Olympics. Spiritually she coordinates a food and coat drive at her church and teaches Sunday School. She has been a member of several local hospital medical staffs including East Orange General and Morristown Memorial Hospital.

Following 15 years in private practice, Dr. David is currently the Senior Medical Director of Post Acute Care and Durable Medical Equipment for Evicore Healthcare where she continues to make a difference in rehabilitative medicine.

Biographical Profile



SANDRA D. ADAMS, Phd

Sandra Daise Adams was born and grew up in Savannah, Georgia. She attended the Savannah- Chatham County Public Schools. Upon graduation she enrolled at the University of Georgia, where she earned a Bachelor's degree in Biological Sciences. She taught for three years in public schools in Georgia while earning a Master of Education in Secondary Biology Education from Georgia State University. She then earned a Ph.D. in Science Education from the University of Pittsburgh. Dr. Adams served on the Education faculty at Birmingham Southern College and West Georgia College for several years before enrolling at Georgia State University to complete a second Ph.D. in Molecular Genetics. Her doctoral research focused on RNA-RNA recombination in rubella virus. Upon completion of this degree, Dr. Adams, a divorced mother, moved from Georgia with her two daughters and joined the biology faculty at Montclair State University. Her older daughter, Dr. Kelli A. Duncan is an Associate Professor of Neurobiology at Vassar College; her younger daughter, Monica Adams, is a kindergarten teacher at Great Oaks Legacy Charter School in Newark, NJ and recently earned the Master of Arts in Teaching degree.

Dr. Adams holds the rank of professor at Montclair State University and has numerous publications and presentations. Dr. Adams maintains a research laboratory in which various natural products are analyzed for their antiviral properties against Herpes simplex virus 1 and 2, Sindbis virus, and Enterovirus 69. The natural products tested include extracts of polyphenols from green tea, black tea, Embelin, curcumin, and other curcuminoid compounds. Her teaching responsibilities include Principles of Biology I, Virology, and Immunology. Additionally, Dr. Adams coordinates the biology education program.

Dr. Adams is also the principal investigator (PI) on a National Science Foundation grant to recruit, prepare and retain biology, chemistry, earth science and physics teachers for New Jersey's high need schools and was PI on a grant from the Howard Hughes Medical Institute to implement a Phage Genomics course. She has secured grant funding as PI of over \$1.6 million and as co-PI for approximately \$1 million.

Biographical Profile



Diane M. Ridley, MD

Diane Marie Ridley knew from an early age that she wanted to be a doctor; she was under the impression that doctors were rich (cue uproarious laughter). It was no mean feat to embrace this fallacy, as her parents sacrificed a great deal to provide her a stellar private school education. Their daughter's fierce intellect, together with her ambition and eagerness to learn, to explore and to question, earned her a National Achievement Scholarship as a high school junior. She graduated with cum laude status.

After acceptance to both Barnard and Columbia Colleges, she opted to join the second coeducational class in the history of Columbia College. Life in the "Oasis of New York City" proved richly rewarding with her exposure to the peculiar college culture, the culture peculiar to New York City and Columbia College itself. She conquered the academic rigors that Columbia introduced and again graduated with cum laude honors. She participated in a number of extracurricular activities, including Glee Club and Gospel Choir, the Black Students Organization, tutoring, and mentored high school students.

Additionally, she participated in clinical research at Columbia-Presbyterian Medical Center gathering data for an investigation into the usefulness of iron supplementation in children. In what would become one of the most meaningful undertakings of her entire career, Diane earned membership in that most grand of international, predominately African American sororities, Delta Sigma Theta, Incorporated.

The structure of most anesthesiology residency programs included an internship year in internal medicine or surgery; Dr Ridley opted for the transitional option, with clinical activity divided between the two disciplines. She was "Resident Teacher of the Year". After residency, Dr. Ridley completed a fellowship in Obstetric Anesthesia. She is currently an anesthesiologist in New York City.

Biographical Profile



Dr. Mae De La Calzada-Jeanlouie

Dr. Mae De La Calzada-Jeanlouie is a board-certified Emergency Medicine physician with a subspecialty in Medical Toxicology. She graduated from Kansas City University of Medicine and Biosciences and completed her medical training at St. Michael's Medical Center in Newark, NJ and North Shore University Hospital in Manhasset, NY.

Dr. De La Calzada-Jeanlouie works as an Emergency Medicine physician at Trinitas Regional Medical Center where she dedicates her expertise to the residents of Elizabeth and greater New Jersey. She also lends her services in Emergency Medicine and Medical Toxicology to the Veterans healthcare system, through her work at the East Orange VA Medical Center.

The hallmark of an emergency medicine physician includes prompt medical decision making and action, to prevent worsening clinical conditions, disability, and death in both adults and children.

Dr. De La Calzada-Jeanlouie's clinical interests include diabetic emergencies, hypertensive crisis, airway management, and overdose/poisonings. When she is off medical duty, Dr. De La Calzada-Jeanlouie enjoys travelling the world with her husband and children, reading, dancing, and finding the perfect cup of coffee.

Mae De La Calzada, DO
Emergency Medicine/Medical Toxicology
Trinitas Regional Medical Center

The Family of Dr. Sandra Daise Adams is

Pleased to support

The Williams Forum for Diabetic Education and Healthcare

in presenting

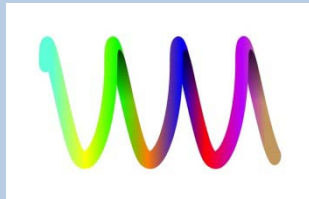

**A VIRTUAL FORUM ON HEALTH DISPARITIES IN DIABETES,
HYPERTENSION, OBESITY AND ASSOCIATED COVID-19
COMPLICATIONS**

January 30, 2021

Your Nephrologist At Work



**Address: 60 Northfield Ave. Suite #1,
West Orange, NJ 07052**
Phone: (973) 731-1919 / Fax: 973-731-0408
www.MedCross.com



Older Robert Jeanlouie, MD
Medical Director

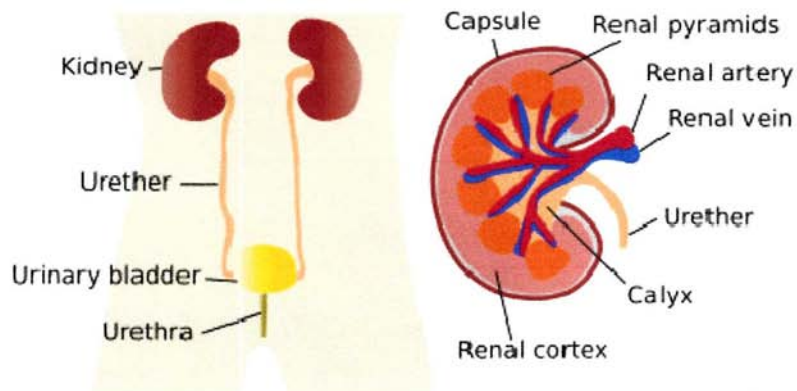

HYPERTENSION

DIABETES

KIDNEY DISEASE

DIALYSIS

Pearl: Use of ACEI and ARB are associated with decrease incidence of atrial fibrillation in renal failure patients...

Schedule a visit 973-731-1919



C.I.S.S. LLC EARLY INTERVENTION PROGRAM

Supporting Families and Communities

Our **Comprehensive Integrated Support Services LLC** is an Early Intervention private program approved, regulated and funded by NYS Dept of Health and the NYC Dept of Health & Mental Hygiene. CISS LLC's Early Intervention Program (EIP) has a provider agreement with the NYS Dept. of Health Bureau of Early Intervention, to provide EI services for infants and toddlers under the age of three who are either suspected of having or at risk for developmental delays and special needs. Eligible children must be referred to our EI program to receive Comprehensive Integrated Support Services.

About our EIP

CISS LLC's Early Intervention Program recognizes that a child's parents/caregivers are the driving forces behind each child's success. Through our provider services, we look for each child's strengths and needs. Our Service Providers assist each child in developing and integrating his or her own natural abilities while participating to the fullest extent possible to his or her family and community life. Additionally, we support parents in assisting their child with developmental delays and/or special needs to progressively achieve developmental milestones.

EIP Services We Offer

Home Based Community Services: Provided in Brooklyn, Bronx, Manhattan, Queens, Westchester and Staten Island.

Facility Based Services: Provided in Brooklyn at this time

Our Services:

- Speech/Language Services
- Special Education/Instruction
- Occupational Therapy
- Physical Therapy
- Supplemental Evaluations

Who benefits from our Early Intervention Program (EIP)?

Infants and toddlers who live in our New York City metropolitan surrounding areas who range in age from birth to three years old and have been diagnosed with a physical or mental condition that is likely to result in developmental delays and/or special needs. To be eligible for CISS LLC provider services, all referred infants and toddlers should have received a medically approved evaluation.

* Children who are 2 years and 11 months or older should be referred to the Committee for Preschool Special Education (CPSE) under the Department of Education for preschool special education. Call 311 for information on the CPSE.

Who Can Refer to the EIP?

Infants and toddlers up to age three can be referred by their families, doctors, social service workers, child care workers, community agencies, and others.

CALL 718-702-6618 for more information or visit www.cissny.com

992 Gates Avenue Brooklyn, New York 11221
Phone: 347 - 627- 4200 | Fax: 718 - 228 - 8313





**MOST INSURANCES
ACCEPTED**

**23 CONVENIENT
LOCATIONS**

**FELLOWSHIP TRAINED
RADIOLOGISTS**

973.871.3333

imagecarecenters.com



Tel: 908 625 1086
PO Box 218, Iselin, NJ 08830
Email: perrygray@youreallthat.org
www.youreallthat.org

Perry Gray
Vice President

ART & YOGA

with a dash of superheroic mythology

EXPAND YOUR MIND & VISION

LEARN MORE **ZEPHZERO.com**

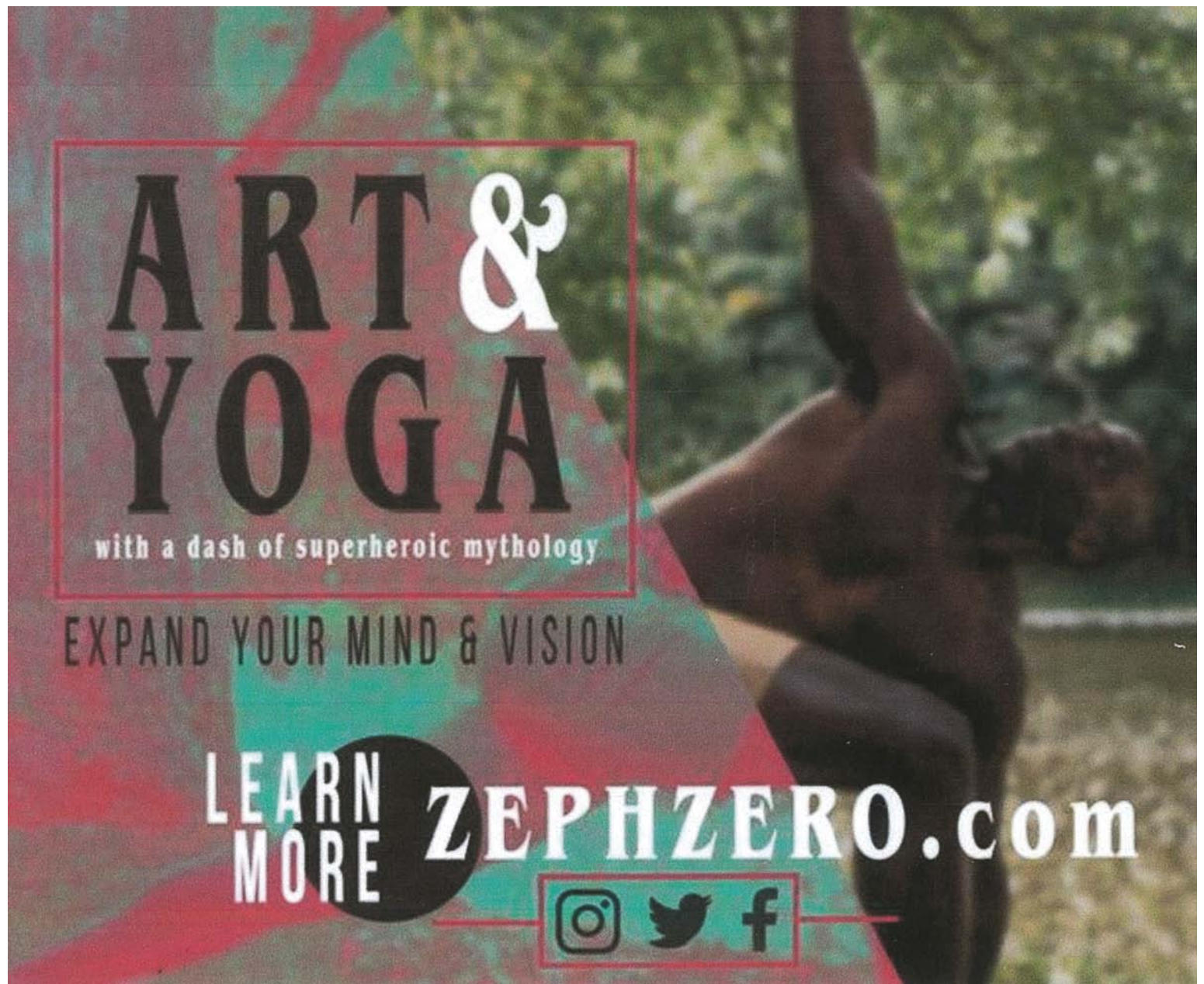

*One of a Kind Unique Eyewear
Supporting Good Eye Health*

June Mines, Optician 202 269 0624

June@theseseyesofmines.com



THESE EYES OF MINES



Dr. Joseph V. Campbell, FACC
Lead Physician

Dr. Joseph V. Campbell, MD
and the
Metropolitan Cardiovascular Center, Inc.

Salutes the

**Williams Forum for Diabetic
Education and Healthcare**

May God Richly Bless Your Work!

“Above all else, guard your heart, for everything you
do flows from it...” (Proverbs 4:23)

METROPOLITAN CARDIOVASCULAR CENTER
A Full HEART and HEALTH Care Service Facility

*Call our offices at 973-373-1875 and make an appointment today
If you are experiencing any of the following:*

- *SHORTNESS OF BREATH *UNEXPLAINED FATIGUE *HIGH BLOOD PRESSURE
- *CHEST PAIN *STRESS *LEG PAINS *DIZZINESS
- *IRREGULAR HEART BEAT *TINGLING OF FINGERS/TOES *NUMBNESS IN LIMBS

Specializing in Cardiovascular Care, we can perform the following:

NUCLEAR STRESS TESTING
PLAIN STRESS TESTING
MUGA SCANS
T-WAVE TESTING
EVENT MONITORING

ECHOCARDIOGRAMS
ELECTROCARDIOGRAMS (ECG)
PAD EVALUATIONS
PACE MAKER EVALUATIONS
HOLTER MONITORING

We are conveniently located at

1057 SANFORD AVENUE * IRVINGTON, NJ 07111**

(ONE BLOCK IN FROM SPRINGFIELD AVENUE)

South Fulton
Family Foot Care, Inc.
Foot Care At It's Best!



Dr. Rona R. Green

Board Certified Podiatrist
Diplomat, American Council of Certified
Podiatric Physicians & Surgeons

South Fulton Family Foot Care, Inc.
67 West Campbellton Street (Hwy 92)
Fairburn, GA 30213
Phone: (770) 964-2201
Fax: (770) 306-9744

SOUTH FULTON
FAMILY FOOT CARE, INC.
67 W. Campbellton Street (Hwy 92)
Fairburn, GA 30213
Phone: (770) 964-2201
Fax: (770) 306-9744

GREATER ALABAMA
FAMILY FOOT CARE, INC.
26 Veterans Memorial Pkwy.
Lanett, AL 36863
Phone: (334) 642-3668
Fax: (334) 642-3669

GREATER ALABAMA
FAMILY FOOT CARE, INC.
469 Price Street
Roanoke, AL 36274
Phone: (334) 863-2530
Fax: (334) 642-3669

Jodi F. Campbell, B.S., M.P.A.
Realtor Associate®



KELLER WILLIAMS

MIDTOWN DIRECT

181 Maplewood Ave.
Maplewood, NJ 07040

Cell: 862-754-6375

jodicampbell.MVG@gmail.com

www.NJhomessale.com

Office: 973-762-5400 Fax: 973-756-4053

Each office is Independently Owned & Operated



SERVING ESSEX AND UNION COUNTIES



Nikki Giovanni

"I really don't think life is about the I-could-have-beens. Life is only about the I-tried-to-do. I don't mind the failure but I can't imagine that I'd forgive myself if I didn't try."

Mary McLeod Bethune

"Invest in the human soul. Who knows, it might be a diamond in the rough."

Oprah Winfrey

"The greatest discovery of all time is that a person can change his future by merely changing his attitude."

Michelle Obama

"Whether you come from a council estate or a country estate, your success will be determined by your own confidence and fortitude."

"If you educate a man you educate an individual, but if you educate a woman you educate a family (nation)." - Fanti (Ghana) Proverb.

Supporting children with type 1 diabetes



TESTIMONALS

"I'm indebted to Camp Nejeda. Our life would be so much more complicated if we didn't have Camp Nejeda and all the help we get from the camp. We love all our camp families!"

-T. Bassett (camper parent)

"Camp Nejeda has inspired me to embrace my diabetes. Camp has helped make the decision not to care if I let my pump show. Thank you for helping us understand that people all over the world have diabetes. Thank you for helping me understand that I am not alone. Thank you for helping create the Camp Nejeda Family."

-Destiny R. (camper)

"You cannot imagine how special this place is until you have spent time there to see the spirit and strength of these kids, counselors, nurses and all the rest of the gang. The kids who arrive on intake day are much different when they leave. I will be going there, until I can't anymore, to spend time with these wonderful people!"

- M.E. Meyer, RN, MPH, CDE
(camp nurse)

ABOUT CAMP NEJEDA

Since 1958, Camp Nejeda, an independent non-profit camp located in Stillwater, New Jersey, has been enhancing the lives of children with type 1 diabetes and their families by providing a fun and educational camping experience in a safe environment.

Type 1 diabetes cannot be prevented, has no cure, and requires an intense and lifetime treatment regimen to delay and prevent the onset of complications. Camp Nejeda uses hands-on learning in a fun, age appropriate setting to teach the skills and confidence campers need to manage their diabetes.

Children who attend Camp Nejeda learn and practice important diabetes management skills and return home with a positive attitude about living a happy, healthy life despite the challenges of their disease. Perhaps most importantly, children who attend Camp Nejeda learn that they are not alone and receive positive peer support. They don't have to explain their condition because everyone at camp "gets it."

Camp Nejeda serves approximately 400 children and teens with type 1 annually and provides financial support to all camper families, with nearly one-third receiving 100% financial support via *Campership* programs. Camp Nejeda does not receive state or federal funding, nor does Camp Nejeda receive financial support from the ADA or the JDRF. Camp Nejeda relies solely on the charitable giving of individuals and organizations like you.

Please consider making a charitable donation to Camp Nejeda. No amount is too small and every donation makes an impact. Visit our website or contact us for more information.



POWERING PROGRESS

EMPOWERING PEOPLE > POWERING LIFE

In these challenging times, staying connected is everything. We're working hard to provide the energy you need to power through any of life's challenges.





devoted to making patient lives better

For more than 90 years, Novo Nordisk has been a world leader in diabetes care. Our products, services, and programs help make a positive impact on peoples' lives through scientific innovation, social and environmental responsibility, and a fundamental focus on improving patient well-being.

See how we are making a difference in the diabetes community by visiting novonordisk.us to learn more.