

# Fire Ground Survival



INTERNATIONAL ASSOCIATION  
OF FIRE FIGHTERS

**STUDENT MANUAL**



This program was developed by the International Association of Fire Fighters, Division of Occupational Health, Safety and Medicine in cooperation with the International Association of Fire Chiefs.

Copyright © 2010 by the International Association of Fire Fighters. The materials produced throughout the development of the Fire Ground Survival Program are the proprietary right of the IAFF. No part of it may be reproduced, stored in a retrieval system, or transmitted in any form or by any means, electronic, mechanical, photocopying, recording, or otherwise without written permission from the International Association of Fire Fighters. The IAFF does authorize the reproduction of this document exactly and completely for the purpose of training the student fire fighter to the awareness level. These materials are not to be used to conduct the Fire Ground Survival Train the Trainer Program. None of the materials may be sold for a profit under the provisions of public domain. These materials have been copyrighted under the copyright laws of the United States. Permission to duplicate these materials is conditional upon meeting the above criteria and may be rescinded by the IAFF for failure to comply.

International Standard Book Number: 0-942920-53-8

# PREFACE

There is no other call more challenging to fire ground operations than the MAYDAY call—the unthinkable moment when a fire fighter’s personal safety is in imminent danger. Fire fighter fatality data has shown that fire fighters becoming trapped and disoriented represent the largest portion of structural fire ground fatalities. The incidents in which fire fighters have lost their lives, or lived to tell about it, have a consistent theme—inadequate situational awareness put them at risk.

Fire fighters don’t plan on being lost, disoriented, injured, or trapped during a structure fire or emergency incident. But fires are unpredictable, volatile, and ruthless – and they will not go according to your plans. What a fire fighter knows about a fire before entering a blazing building may radically change within minutes once inside the structure. Smoke, low visibility, lack of oxygen, combustible and explosive gases, structural instability, and an unpredictable fire ground can cause even the most seasoned fire fighter to be overwhelmed in an instant. It’s not a matter of IF the Mayday happens, it’s WHEN!

The guiding fire service philosophy for decades has been training for success—we teach how to put the fire out or mitigate other hazards and hope everyone goes home. What we failed to consistently do is drill for when failure does occur and without such training fire fighters do not have the practiced skills to rely on when they get into trouble.

This IAFF Fire Ground Survival (FGS) program is the most comprehensive survival skills and Mayday prevention program currently available within the fire service. Incorporating regulations and standards; proven incident management best practices; survival techniques developed by leaders in the field; and real case studies from experienced fire fighters, the FGS program aims to educate all career fire fighters to be prepared if the unfortunate happens.

From the first-in recruit to the experienced commanding officer, this FGS program provides all levels of fire department personnel standard, step-by-step tools to use if they become lost, disoriented, injured, low on air, or trapped; or are leading the rescue effort. We trust that you and your fire department will adopt and train to this life-saving program.

Fires will always be unpredictable and dangerous. We know our FGS training program will be the difference between life and death.

**General President**  
Harold A. Schaitberger

**General Secretary-Treasurer**  
Thomas H. Miller

**Assistant to the General President**  
**Occupational Health, Safety & Medicine**  
Richard M. Duffy

**Director of Occupational Health and Safety**  
James E. Brinkley



# ACKNOWLEDGEMENTS

---

The IAFF Division of Occupational Health, Safety and Medicine would like to lend its appreciation and gratitude to those who contributed their talent, knowledge and expertise towards the development and completion of this IAFF Fire Ground Survival (FGS) program.

Foremost, to the leadership of the IAFF, especially IAFF General President Harold Schaitberger, whose commitment to this project served as the principal force for its successful completion. His vision of saving members' lives through this innovative training program will undoubtedly lead to the project's successful implementation by affiliates and fire departments across the United States and Canada.

Second to our FGS committee members, their fire departments and their local IAFF affiliate for supporting this program. With their commitment and resources, we have met the challenge to design and implement an unprecedented program to save fire fighters' and EMS responders' lives at emergency incidents. Jim Brinkley, IAFF Director of Occupational Health and Safety and Derek Alkonis, Battalion Chief, Los Angeles County Fire Department, served as the committee leaders for this project. The committee's tireless efforts and thorough research contributed significantly to the development of the most comprehensive fire ground survival program available.

Special acknowledgment is given to the staff of the IAFF's Division of Occupational Health, Safety and Medicine, especially Jim Brinkley and IAFF Health and Safety Assistant Courtney Fulton for coordinating this program and completing the committee directed research as well as the manual writing and organization of the project. The Division's administrative staff, Lisa Aaron and Joyce Vanlandingham, was responsible for the preparation of all committee meeting materials and meeting aids as well as formatting of the final manual. Assistance in editing and final document design and layout was completed by the IAFF's Communications Department, Jane Blume, Director, and Kristin Davis, Production Assistant. We are indebted and acknowledge the leadership of the IAFF and the following fire department chiefs and IAFF local union presidents and their technical and operations staff for the commitment of time and resources, and for their thoughtful direction and insight to the final program's implementation.

## **International Association of Fire Fighters**

Harold A. Schaitberger, General President  
Thomas H. Miller, General Secretary-Treasurer  
Richard M. Duffy, Assistant to the General President  
James E. Brinkley, Director of Occupational Health & Safety;  
FGS Project Leader and Committee Member

---

## **Fire Ground Survival Committee Members and Departments**

---

### **Austin, Texas Fire Department**

Rhoda Mae Kerr, Fire Chief  
Robert Nicks, IAFF Local 975  
FGS Committee Members, Lieutenant Kevin Kalmus and  
Fire Fighter Coitt Kessler

### **Burbank, California Fire Department**

Ray Krakowski, Fire Chief  
Lewis Stone, President, IAFF Local 778  
FGS Committee Member, Battalion Chief David Schmitt

### **Chicago, Illinois Fire Department**

Robert S. Hoff, Fire Commissioner  
Thomas Ryan, President, IAFF Local 2  
FGS Committee Member, Lieutenant Jim Mason

### **Los Angeles County, California Fire Department**

P. Michael Freeman, Fire Chief  
David Gillotte, President, IAFF Local 1014  
FGS Project Leader and Committee Member, Battalion  
Chief Derek Alkonis

### **City of New York, New York Fire Department**

Sal Cassano, Fire Commissioner  
Stephen Cassidy, President, IAFF Local 94  
Al Hagan, President, IAFF Local 854  
FGS Committee Members, Battalion Chief John Salka and  
Retired Captain Michael Hayes

### **Sacramento, California Fire Department**

Fire Chief Loyd Ogan  
Richard Schmiedt, President, IAFF Local 522  
FGS Committee Member, Captain Jeff Helvin

### **Toronto, Ontario Fire Department**

Fire Chief William Stewart  
Ed Kennedy, President, IAFF Local 3888  
FGS Committee Member, Acting Captain Geoff Boisseau

### **Tucson, Arizona Fire Department**

Fire Chief Patrick Kelly  
Roger Tamietti, President, IAFF Local 479  
FGS Committee Member, Deputy Chief Ed Nied also  
serving as the IAFC Representative

We would also like to acknowledge Deputy Chief Michael Bryant, Los Angeles County Fire Department, Major Jerry Lamoria, Prince George's County Fire/EMS Department, and Battalion Chief Rob Rodriguez, Tucson Fire Department, for their contributions to **Chapter 5: Fire Fighter Expectation of Command**.

The FGS Committee conducted beta classes to test and evaluate the curriculum and the training delivery methods. Beta classes were conducted in Austin, Texas; Frederick County, Maryland; Los Angeles County, California; New York City,

New York; and Tucson, Arizona. These classes included members from more than 30 IAFF affiliates. The IAFF further tested the hands-on evolutions and the train-the-trainer portion of the program in Prince George's County, Maryland. Feedback from these beta classes was used to update the curriculum and enhance the quality of the program. We are indebted to the fire departments, IAFF local unions, department and union officials and their operations and training staff for the commitment of time and resources that went in to hosting and participating in each beta class. Without the use of these departments' training academies, facilities, personnel and other resources, these beta classes and the resulting program would not have been a success.

### **FGS Beta Test Departments and Participating Jurisdictions**

---

#### ■ **Austin, TX/IAFF Local 975 Beta Class**

Cedar Park, TX/IAFF Local 4233  
Georgetown, TX/IAFF Local 3991  
Lake Travis, TX/IAFF Local 4117  
Oak Hill/TX/IAFF Local 4253  
Pflugerville, TX/IAFF Local 4137  
San Antonio, TX/IAFF Local 624  
Travis County, TX/IAFF Local 4583

#### ■ **Frederick County, MD/IAFF Local 3666 Beta Class**

Baltimore City, MD/IAFF Local 734  
Baltimore County, MD/IAFF Local 1311  
Burleson, TX/IAFF Local 4025  
Prince George's County, MD/IAFF Local 1619  
Seattle, WA/IAFF Local 27  
Washington, DC/IAFF Local 36

#### ■ **Los Angeles County CA/IAFF Local 1014 Beta Class**

Avalon, CA/IAFF Local 2295  
Burbank, CA/IAFF Local 778  
CAL Fire/IAFF Local 2881  
Costa Mesa, CA/IAFF Local 1465  
Kern County, CA/IAFF Local 1301  
Los Angeles City, CA/IAFF Local 112  
Oxnard, CA/IAFF Local 1684  
San Jose, CA/ IAFF Local 230

#### ■ **New York, NY/IAFF Locals 94/854 Beta Class**

Bridgeport, CT/IAFF Local 834  
Hackensack, NJ/IAFF Local 2081  
Mt. Vernon, NY/IAFF Local 107  
New Rochelle, NY/IAFF Local 273  
Yonkers, NY/IAFF Local 628

#### ■ **Tucson, AZ/IAFF Local 479 Beta Class**

Drexel Heights Fire District/IAFF Local 3504  
Golder Ranch Fire District/IAFF Local 3832  
Green Valley Fire District/IAFF Local 4125  
Phoenix, AZ/IAFF Local 493  
Sierra Vista, AZ/IAFF Local 4492

#### ■ **Prince Georges County, MD/**

##### **IAFF Local 1619 Evaluation**

Washington, DC/IAFF Local 36  
Fairfax County, VA/IAFF Local 2068  
Montgomery County, MD/IAFF Local 1664

We were also assisted in the production of course audio visual materials by Sun Mountain Media's Marty Sonnenberg and Erin Hart. We also thank KZO Innovations for their assistance in the development of our web-based FGS program. The completion of this project could not have been possible without the professionalism and commitment of everyone involved. We recognize and applaud every member of this group for all the hard work they have done throughout the development process. The IAFF will remain committed to continue developing programs to improve the quality of life of all fire fighters and emergency medical personnel.

#### **Richard M. Duffy**

Assistant to the General President  
Occupational Health, Safety and Medicine

#### **International Association of Fire Fighters, AFL-CIO, CLC**

Division of Occupational Health, Safety and Medicine  
1750 New York Avenue, NW  
Washington, DC 20006  
(202) 737-8484  
[www.iaff.org](http://www.iaff.org)

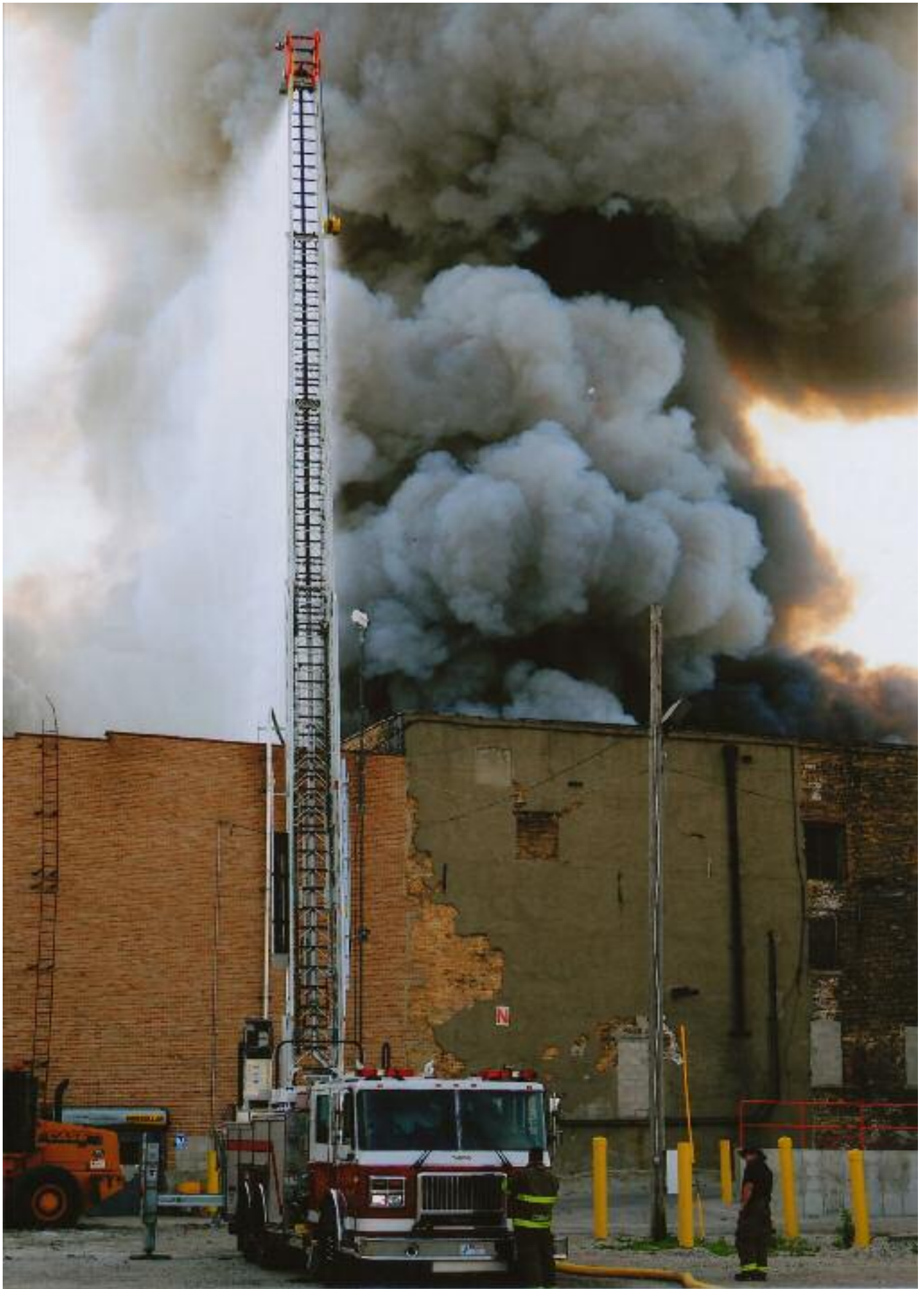



INTERNATIONAL ASSOCIATION OF FIRE FIGHTERS

---

# Fire Ground Survival Facilitators Manual

## Table of Contents

---

<b>Preface</b> .....	i
<b>Acknowledgements</b> .....	ii
<b>Introduction</b> .....	1
<b>Background</b> .....	2
<b>Chapters</b>	
<b>Chapter 1 — Preventing the Mayday</b> .....	8
■ Pre-planning	
■ Size-up	
■ Reading Smoke	
■ Room Orientation	
■ Emergency Evacuation During Rapidly Changing Fire Conditions	
<b>Chapter 2 — Being Ready for the Mayday</b> .....	26
■ Training	
■ Equipment	
■ Communications	
■ Accountability System	
<b>Chapter 3 — Self-Survival Procedures</b> .....	42
■ Need for a Mnemonic	
■ Managing Panic	
■ Self-Survival Procedures, GRAB LIVES	
<b>Chapter 4 — Self-Survival Skills</b> .....	56
■ SCBA Familiarization	
■ Self-Survival Procedures, GRAB LIVES	
■ Wall Breach with Low / Reduced Profile	
■ Disentanglement Maneuvers	
■ SCBA Confidence Maze	
■ Upper Floor Escape Techniques	
<b>Chapter 5 — Fire Fighter's Expectations of Command</b> .....	74
<b>Appendices</b>	
<b>Appendix A</b> .....	90
■ Reference Material and Additional Work Cited	







# INTRODUCTION

## FIRE GROUND SURVIVAL

A Mayday exists when a fire fighter is in need of immediate assistance. There is no other call more challenging to fire ground operations than a Mayday. In these chapters you will learn how to prevent a Mayday and also how to manage and survive a Mayday.

### INTRODUCTION

The need for a North American Fire Ground Survival Program is clearly evident. Fire fighter fatality data compiled by the United States Fire Administration (USFA) indicates fire fighters “becoming trapped and disoriented represent the largest portion of structural fire ground fatalities”. The effectiveness of fire fighters is determined by how well they perform their duties while also maintaining a good measure of safety. Being safe in all situations is the goal for every incident. However, sometimes incidents do not go as planned. Often times there are unforeseen situations that arise that put fire fighters at risk.

Just as fire fighters prepare to fight fires successfully through the appropriate tactical deployment of resources, fire fighters must also prepare for the situation they hope to avoid. No fire fighter wishes to be lost, disoriented, injured or trapped during a structure fire. Fire fighter training must be focused on how to prevent these situations. However, all fire fighters must be prepared if the unfortunate happens.

Through the study of fire fighter fatalities and near misses we learn from past experiences. The reports from the National Institute of Occupational Safety and Health (NIOSH) Fire Fighter Fatality and Prevention Program and the National Fire Fighter Near-Miss Reporting System, provide the fire service with learning opportunities. The incidents presented within each program can teach fire fighters how to avoid Mayday situations while also providing information on how to manage them.

The incidents where fire fighters have lost their lives, or where they lived to tell about it, have a consistent theme. NIOSH investigations have discovered that many fire fighters who have perished due to being lost, trapped, or running out of air, has been the result of inadequate situational awareness. The Fire Ground Survival Program includes training material to improve situational awareness so a Mayday is prevented.



This program also contains fire fighter survival techniques from leaders in the field from the United States and Canada. The techniques represent best practices from experienced fire fighters from progressive fire departments. Much of the training material within the program is currently in use in many fire departments throughout North America.

The comprehensive Fire Ground Survival Program aims to educate all fire fighters. The program is certificated through the National Fire Academy and offered through the IAFF Health and Safety Department. Fire departments wishing to take advantage of the training can host a three-day training exercise at their training facility. These exercises are taught by IAFF Fire Ground Survival instructors. Refresher training is also offered on-line to all fire fighters through the IAFF's website.

The Fire Ground Survival Program is the most comprehensive program currently available within the fire service. However, the program can only save fire fighter lives if fire departments choose to use it. ■

# BACKGROUND

## LEARNING OBJECTIVES:

---

**After reading this chapter students will be able to:**

- Describe the changes since World War II that have affected fire fighting attitudes, practices, safety and survival.
- Identify the sources of fire ground survival policy.
- Describe the findings and implications of line-of-duty death investigations by National Institute of Occupational Safety and Health (NIOSH) and United States Fire Administration (USFA).
- State the current standards for company staffing.
- Summarize line-of-duty death trends over the last 30 years.



# BACKGROUND

## HISTORY OF FIRE GROUND SURVIVAL

Fire ground survival has been an issue for as long as fire fighters have conducted offensive fire suppression operations. For the past 200 years, the dangers that fire fighters were exposed to have been considered part of the job. Risks of death and injury were what fire fighters were paid for. Protection of property was considered more important than the safety of fire fighters.

Since World War II, this attitude has changed. The risks of firefighting have been reconsidered, as have the economic costs of fire fighter injury and death. The safety engineering profession was created and has grown; fire departments have faced litigation for unsafe work practices; the creation and regulations of the Occupational Safety and Health Administration (OSHA) have mandated changes.

The moral and legal priorities of fire fighting strategies and tactics have been defined. Protection of life is the highest priority of fire fighting, and this includes the lives of fire fighters and the people they serve. Fire containment is the second priority of fire fighting. Property protection is now the last priority of firefighting strategy and tactics.

Over the past 20 years, fire fighting practices and procedures have been analyzed, and fire ground dangers have been identified and classified according to risk. This effort has led to a new understanding and insight into fire fighter safety and survival.<sup>1</sup> According to NFPA 1500 8.3.3, *Standard on Fire Department Occupational Safety and Health Program*, “The acceptable level of risk is directly related to the potential to save lives or property. Where there is no potential to save lives, the risk to the fire department members must be evaluated in proportion to the ability to save property of value. When there is no ability to save lives or property, there is no justification to expose fire department members to any avoidable risk, and defensive fire suppression operations are the appropriate strategy.”<sup>1,2</sup>

Federal regulations such as the following have been the driving forces in improving the safety and health of fire fighters on the fire ground:

- The *OSHA Respiratory Protection Standard*, Title 29, Code of Federal Regulations, 1910.134
- The *OSHA Fire Brigade Standard*, Title 29, Code of Federal Regulations, 1910.156
- Related National Fire Protection Association (NFPA) consensus standards including NFPA 1404 *Standard for Fire Service Respiratory Protection Training*; NFPA 1500 *Standard on Fire Department Occupational Safety and Health Program*; NFPA 1561 *Standard on Emergency Services Incident Management System*; NFPA 1981 *Standard on Open-Circuit Self-Contained Breathing Apparatus (SCBA) for Emergency Services*; and NFPA 1982 *Standard on Personal Alert Safety Systems (PASS)*.

Rapid Intervention Crews (RIC), deployed for the primary purpose of rescuing injured, lost or trapped fire fighters have been required by federal law (OSHA 29 CFR 1910.134(g)(4) *Procedures for interior structural firefighting* also known as the “2 in 2 out rule”) since 1998. RIC’s were first mentioned as a fire ground requirement in the 1992 edition of NFPA 1500. The 1995 edition of NFPA 1561 *Standard on Emergency Services Incident Management System* also incorporated the requirement for a dedicated RIC crew.

### FIRE GROUND SURVIVAL POLICY

At present, consolidated information on fire ground survival and relevant fire ground survival training does not exist in one location. As noted above, a number of OSHA regulations and NFPA consensus standards identify components of fire ground survival issues, such as personal protective equipment and clothing, radio communication, RIC’s, and the need for proper training. For example, NFPA 1404 *Standard for Fire Service Respiratory Protection Training* Paragraph 5.1.4.2 requires fire departments to train fire fighters on air management techniques so that the individual fire fighter will develop the ability to manage his or her air consumption while wearing a SCBA. NFPA 1404 specifies that the individual air management program should include the following directives:

1. Exit from an IDLH atmosphere should be before consumption of reserve air supply begins.
2. Low air alarm is notification that the individual is consuming the reserve air supply.
3. Activation of the reserve air alarm is an immediate action item for the individual and the team.

NFPA 1561 requires that all responders who are involved in emergency operations shall be trained in the incident management and personnel accountability systems to the anticipated level of their involvement.

The National Incident Management System (NIMS) establishes standardized incident management processes, protocols, and procedures that Federal, State, tribal, and local responders should use to coordinate and conduct response actions. With all responders using the same standardized procedures, they will all share a common focus, and will be able to place full emphasis on incident management when a homeland security incident occurs – whether terrorism or natural disaster. In addition, national preparedness and readiness in responding to and recovering from an incident is enhanced when all emergency teams and authorities are using a common language and set of procedures.

NIMS incorporates incident management best practices developed and proven by thousands of responders and authorities across America. Some of the key features of



NIMS include Incident Command System (ICS), Communications, and Preparedness. NIMS establishes ICS as a standard incident management organization with five functional areas – command, operations, planning, logistics, and finance/administration – for management of all major incidents. To ensure further coordination, during incidents involving multiple jurisdictions or agencies, the principle of unified command has been universally incorporated into NIMS. This unified command not only coordinates the efforts of many jurisdictions, but provides for and assures joint decisions on objectives, strategies, plans, priorities, and public communications.

Standardized communications during an incident are essential, and NIMS prescribes interoperable communications systems for both incident and information management. Responders and managers across all agencies and jurisdictions must have a common operating objective for a more efficient and effective incident response. Preparedness incorporates a range of measures, actions, and processes accomplished before an incident happens. NIMS preparedness includes planning, training, exercises, qualification and certification, equipment acquisition and certification, and publication management. All of these serve to ensure that pre-incident actions are standardized and consistent with mutually-agreed doctrine.

### **NIOSH AND USFA REPORT FINDINGS**

Several NIOSH line-of-duty-death (LODD) investigations indicate that fire fighters may not be adequately trained on fire ground survival procedures, including how to call a Mayday and the actions to take while waiting to be rescued. The following are just a few examples of LODD investigations conducted by the NIOSH Fire Fighter Fatality Investigation and Prevention Program and “Lessons Learned” from each:

#### **ST. LOUIS, MISSOURI FD. MAY 3, 2002.**

The NIOSH incident report can be viewed at <http://www.cdc.gov/niosh/fire/reports/face200220.html>.

Lessons learned include:

- Team continuity
- FFs operating on the floor above a fire should have charged hoseline.
- Train FFs to manually activate Personal Alert Safety Systems PASS when lost or disoriented

#### **MEMPHIS, TN FD. JUNE 15, 2003.**

The NIOSH incident report can be viewed at <http://www.cdc.gov/niosh/fire/reports/face200318.html>.

Lessons learned include:

- Train FFs on proper radio discipline and how to initiate a Mayday.
- Train FFs on the actions to take while waiting to be rescued
- Proper size up and pre-planning of commercial structures

#### **NEW YORK FD. DEC 16, 2003.**

The NIOSH incident report can be viewed at <http://www.cdc.gov/niosh/fire/reports/face200404.html>.

Lessons learned include:

- Team continuity
- Train FFs to manually activate PASS when lost or disoriented
- Train FFs on the actions to take while waiting to be rescued
- Train FFs on proper radio discipline and how to initiate a Mayday.
- Use exit locators such as high intensity floodlights / strobe lights.
- Proper size up and pre-planning of commercial structures

#### **JACKSON, MI FD. JAN 20, 2005.**

The NIOSH incident report can be viewed at <http://www.cdc.gov/niosh/fire/reports/face200505.html>.

Lessons learned include:

- Train FFs on proper radio discipline and how to initiate a Mayday.
- Train FFs on the actions to take while waiting to be rescued
- Use exit locators such as high intensity floodlights / strobe lights.
- Ensure a RIC is in place before conditions become unsafe.

#### **HOUSTON, TEXAS FD. FEB 19, 2005.**

The NIOSH incident report can be viewed at <http://www.cdc.gov/niosh/fire/reports/face200509.html>.

Lessons learned include:

- Proper size up
- Communicate interior condition to the outside IC.
- Train FFs on the actions to take while waiting to be rescued
- Use exit locators such as high intensity floodlights / strobe lights

### **STAFFING AND FIRE GROUND SURVIVAL**

Adequate staffing improves survivability and decreases the injury potential for fire fighters engaged in emergency operations. NFPA 1710 *Standard for the Organization and Deployment of Fire Suppression Operations, Emergency Medical Operations, and Special Operations to the Public by Career Fire Departments*, § 5.2.2 (Staffing) states the following: “On-duty fire suppression personnel shall be comprised of the numbers necessary for firefighting performance relative to the expected firefighting conditions. These numbers shall be determined through task analyses that take the following factors into consideration:

1. Life hazard to the populace protected
2. Provisions of safe and effective fire-fighting performance conditions for the fire fighters
3. Potential property loss
4. Nature, configuration, hazards, and internal protection of the properties involved
5. Types of fire ground tactics and evolutions employed as standard procedure, type of apparatus used, and results expected to be obtained at the fire scene.”

The NFPA standard states that both engine and truck companies shall be staffed with a minimum of four on-duty personnel. The standard also states that companies shall be staffed with a minimum of five or six on-duty members in jurisdictions with tactical hazards, high hazard occupancies, high incident frequencies, geographical restrictions, or other pertinent factors identified by the authority having jurisdiction, these companies shall be staffed with a minimum of five or six on-duty members.

### THE NEED FOR A FIRE GROUND SURVIVAL PROGRAM

The following information from NFPA summary reports presents an overview of fire fighter LODD trends over the past several years.

According to the NFPA, there are two major driving forces in the decrease in fire fighter LODDs over the past 30 years. First is the drop in the number of on-duty fatalities due to heart attack. The second significant drop is the number of deaths at structure fires.

Figure 1 shows that during the 30-year time period from 1977-2006, the number of structure fires and the corresponding number of fire fighter LODDs at structure fires both decreased. Since 1977, the number of U.S. fire fighter LODDs at structure fires (shown by the red line) has dropped 69 percent. During the time period 1977-1981, an average of 79 fire fighter deaths occurred annually on the fire ground, with 59 of the 79 deaths involving structure firefighting. During the time period 2002-2006, an average of 34 fire fighter deaths occurred annually on the fire ground with 22 of these fire fighter deaths at structure fires. This has often been credited to improvements in protective clothing and equipment, fireground command and control, and training. While deaths at structure fires have dropped by 69 percent, the annual number of structure fires (shown by the blue line) has also declined by 53 percent. Little attention has been paid to this drop in the number of structure fires.<sup>3</sup>

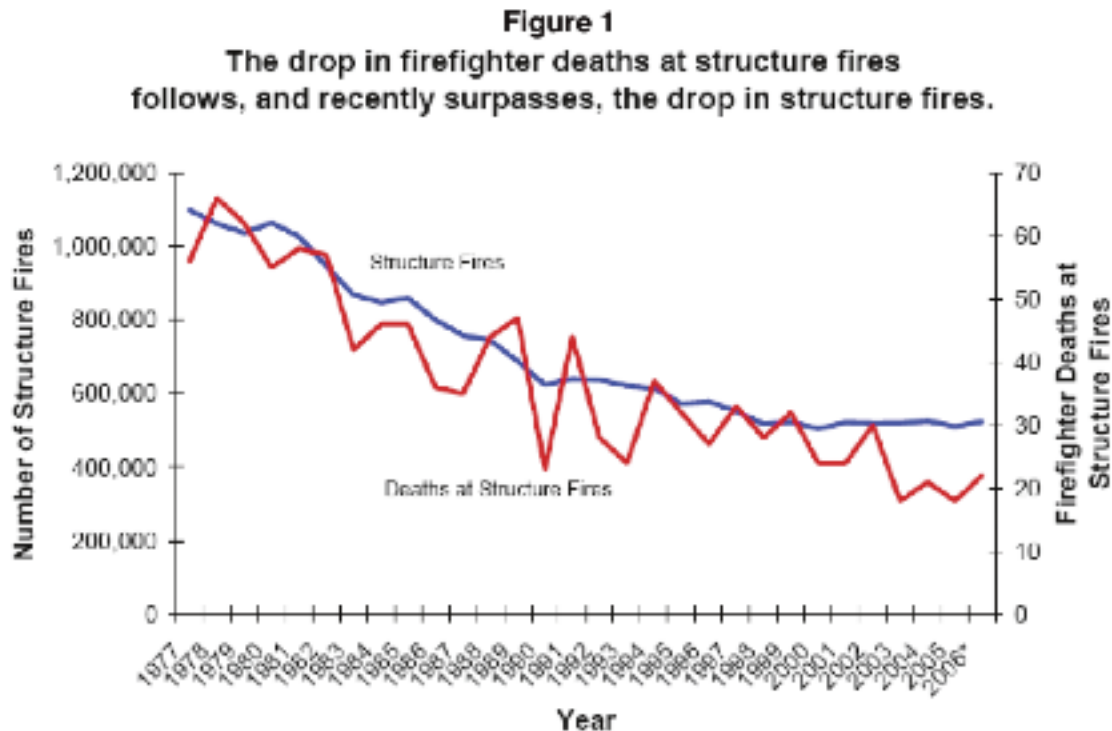

Reprinted with permission from NFPA's *What's Changed Over the Past 30 Years?* Copyright © 2008, National Fire Protection Association

Figure 2 displays a comparison of the number of structure fires and the rate of fire fighter deaths at structure fires using a rolling three-year average. Increases in death rates can occur in either of two ways:

1. If the number of deaths increases while the number of fires stays the same or decreases, rates will rise.
2. If the number of deaths stays the same, while the number of fires decreases, rates will also rise.

Figure 2 shows that the fire fighter death rate per 100,000 structure fires has actually increased over this same 30-year

range, meaning that fire fighters are more likely to die in structure fires than they were 25-30 years ago.

Figure 3 gives a comparison of the rates for fire fighter LODDs caused by sudden cardiac death (shown by the red line) while operating at structure fires, rates for traumatic fire fighter LODDs inside structure fires (shown by the blue line) and the rates for traumatic fire fighter LODDs outside structure fires (shown by the green line). This graph shows that sudden cardiac deaths at structure fires has been dropping since the early 1980s.

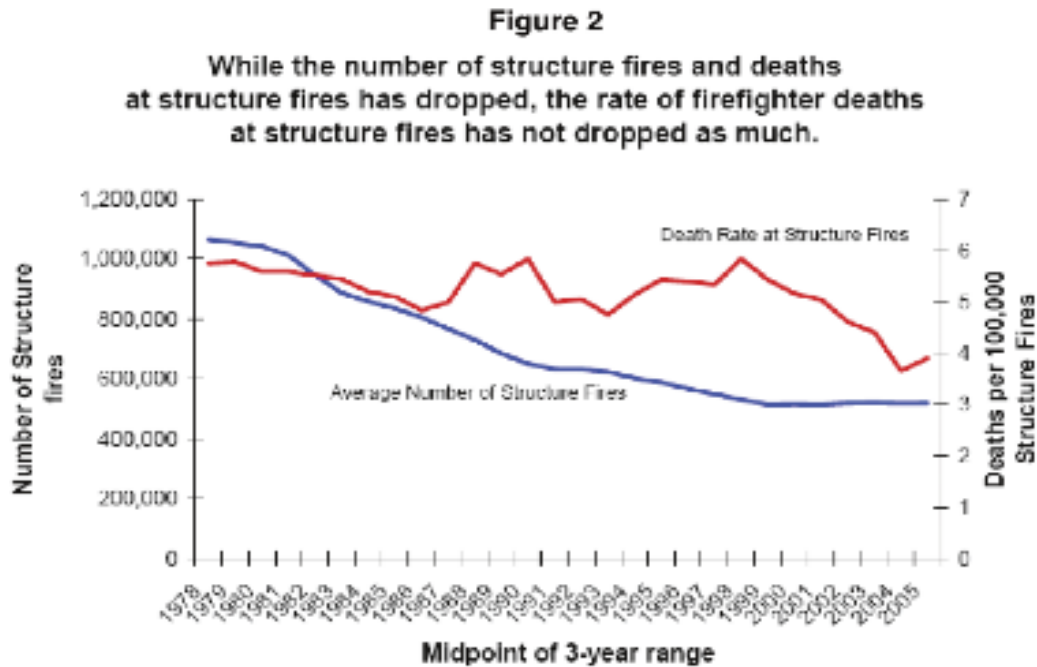

Reprinted with permission from NFPA's *What's Changed Over the Past 30 Years?* Copyright © 2008, National Fire Protection Association

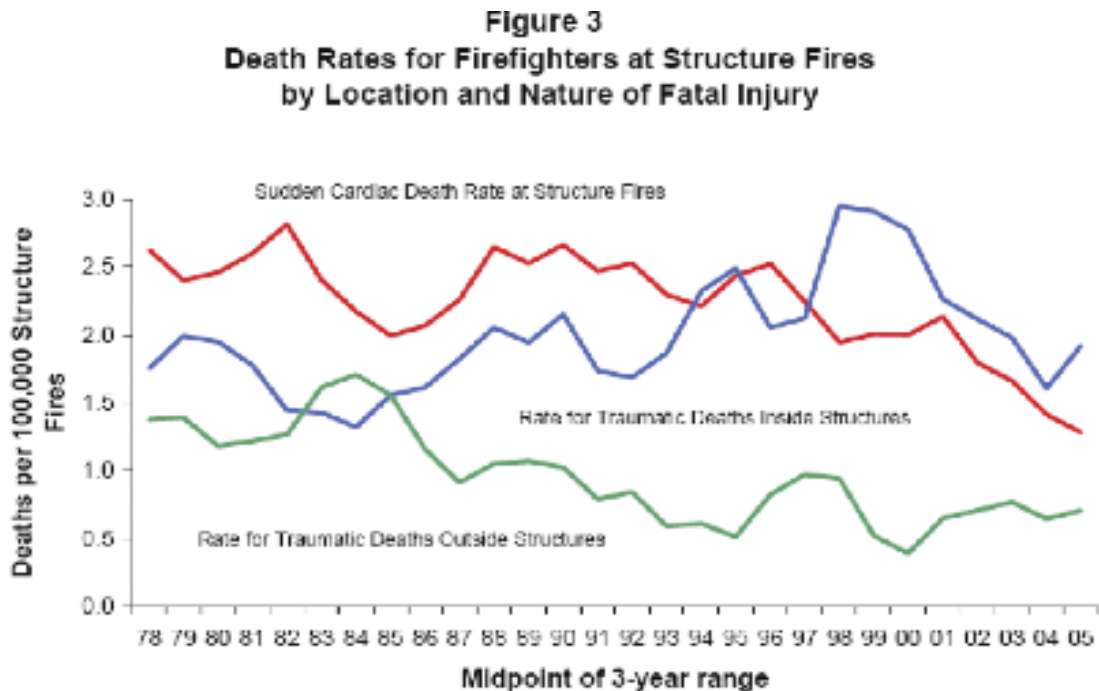

Reprinted with permission from NFPA's *What's Changed Over the Past 30 Years?* Copyright © 2008, National Fire Protection Association



The rate of non-cardiac fatalities outside at structure fires dropped as well, since the mid 1980s, but rose again over the past few years. The five most frequent causes of these fatal injuries outside structure fires over the years were fire fighters struck by structural collapse (38.6 percent), caught in explosions (17.3 percent), falls (11.8 percent), struck by vehicles (8.2 percent) and electrocution (6.4 percent).

Figure 3 shows that the rate of fire fighter LODDs caused by traumatic injury inside structure fires began rising in the mid 1980s while the other two categories were steadily falling. Since the late 1990s, the rate of traumatic fire fighter LODDs inside structure fires has also begun to fall, but still exceeds the other two categories. Almost all non-cardiac fatalities inside structure fires were the result of smoke inhalation (62.1 percent), burns (19.1 percent) and crushing or internal trauma (16.5 percent).<sup>3</sup>

The leading nature of fatal injuries to fire fighters is heart attack (44 percent). Trauma, including internal and head injuries, is the second leading type of fatal injury at 27 percent. Asphyxia and burns combined account for 20 per-

cent of fatalities. Thus, more fire fighters die from trauma than from asphyxiation and burns combined.<sup>4</sup>

To summarize the leading causes of fire fighter fatalities while working inside structure fires over the time period from 1977 to 2006: Almost all of the non-cardiac fatalities inside structure fires were the result of smoke inhalation (62.1 percent), burns (19.1 percent) and crushing or internal trauma (16.5 percent). These statistics point to the need for a Fireground Survival Training Program.

1 Dunn V [1992]. Safety and Survival on the Fireground. Saddle Brook NJ: Fire Engineering Books and Videos.

2 NFPA [2007]. NFPA 1500 Standard on Fire Department Occupational Safety and Health Program, 2007 Edition. Quincy, MA: National Fire Protection Association.

3 Fahy R., LeBlanc P, and Molis J. [2007]. What's Changed Over the Past 30 Years? Fire Analysis and Research Division, National Fire Protection Association, June 2007.

4 USFA [2002]. Firefighter Fatality Retrospective Study. FA-220. Federal Emergency Management Agency, United States Fire Administration, National Fire Data Center. April 2002.



# CHAPTER 1

## LEARNING OBJECTIVES:

---

**After reading this chapter students will be able to explain how each of the following helps prevent a Mayday:**

- Pre-Planning.
- Size Up.
- Reading Smoke.
- Interior Layout Size Up.
- Room Orientation.
- Crew Continuity.
- Air Management.
- Deciding to go Defensive and Emergency Evacuation Procedure.





# CHAPTER 1

## PREVENTING THE MAYDAY

### INTRODUCTION

It happens daily all over North America: an alarm is received, fire fighters respond and arrive to find a building fire with smoke coming from a few of the windows. Fire fighters don their personal protective equipment, pull a hose line, make entry and begin searching for occupants and the source of the fire. During this search, smoky conditions hamper their progress. With reduced visibility, it is challenging to negotiate hallways and obstacles while advancing deeper into the darkness. It becomes increasingly more difficult to identify an exit should they need to get out fast. Such an event can escalate into a Mayday situation.

Preventing a Mayday must consciously occupy a fire fighter's thoughts during training and when responding to emergency calls. This chapter summarizes the knowledge and skills fire fighters must acquire during drills to prevent a real Mayday. Each of the following topics has contributed in some way to a fire fighter fatality or near miss. Preventing a Mayday requires attention to these often overlooked details of fire fighting.

### MAYDAY PREVENTION KNOWLEDGE AND SKILLS

#### MAINTAINING SITUATIONAL AWARENESS

Aside from unexpected collapse and entrapment, fire fighters most often find themselves in trouble because:

- They develop tunnel vision on the task at hand and fail to maintain an awareness of the larger fire event and how it might affect them.
- They operate off the hose line and lose their "lifeline" to the exterior.
- They fail to monitor their SCBA air consumption and run out of air.
- They get separated from their partner or operate alone.

In order to stay safe and not get into a Mayday situation, fire fighters must stay on the hose line, or closely oriented to it, closely monitor their SCBA air supply and stay connected with their partner/team. Listening to radio traffic and what's going on about the fire ground improves situational awareness. Assessing the situation for changing conditions also improves situational awareness and safety. Fire fighters should never push the safety envelope. More details will be explained in the following chapters.

#### PRE-PLANNING

To increase survivability, fire fighters must become familiar with their response districts. Pre-planning allows companies to see construction elements, discuss strategies, and recognize potential response problems. Most importantly, the pre-plan can provide clues to where and when a building may fail and

thus prevent a Mayday situation. Ultimately, this knowledge allows personnel to anticipate building compromise during fire involvement so fire ground safety is maintained. The following are elements of a comprehensive pre-plan:

#### CONSTRUCTION TYPE

One of the most critical findings during a pre-plan is building construction, and most importantly roof construction. There are two basic types of roof construction:

- *Conventional* construction uses regular timber or metal beams.
- *Light-weight* construction uses truss systems.

These construction types can also be further classified as *protected* and *unprotected*.

- *Protected* construction has a one-hour fire rated covering.
- *Unprotected* construction means the structural members are fully exposed.

*Unprotected light-weight* construction is the most dangerous. Buildings of this type must be identified on the pre-plan. While all construction types are subject to collapse, the potential for rapid failure of fire-damaged truss systems means that fire fighters are exposed to the hazards of collapse and entrapment much earlier into an incident.

#### LIGHT-WEIGHT TRUSS SYSTEMS

Between 1997 and 2008 NIOSH investigations reported that 25 fire fighters died in unprotected light-weight truss collapse events related to roof or basement truss system failures. A total of 11 injuries also occurred in these fatalities. Additionally, between 2005 and 2006, the National Near-Miss Reporting system reported 20 near-misses related to unprotected light-weight truss systems. Considering the National Near-Miss Reporting System is relatively new, and it is a self reporting system, it is likely there are far more near miss incidents occurring than presently indicated.

Light-weight truss systems are inherently dangerous and must be considered high risk. Tests of unprotected light-weight truss systems by the National Institute of Standards and Technology and Underwriters Laboratories (UL) determined that once an unprotected light-weight "I-joist" was exposed to fire, the truss system collapsed in **only** six minutes. Similar tests conducted in Phoenix by NIOSH of light-weight roof trusses determined collapse occurred in **only** eight minutes.

These tests indicate collapse will occur about the time fire fighters arrive on scene. Plotting the time element from detection to the 9-1-1 call, through the response time, arrival on scene and stretching hose lines will typically equal or exceed the eminent collapse time. The roof or floor over the basement can collapse as fire fighters are entering the building. Tests also determined that when the truss system collapses,



it will generally involve a large area of the floor or roof, potentially taking more than one fire fighter with it.

UL also found that because of the insulation qualities of flooring and carpet above light-weight truss systems, heat levels on the floor above the raging 1,200 degree fire below were in a modest 100 degree range. These temperatures were measured just prior to collapse. This misleading “cool” environment places the un-expecting fire fighter in a serious life threatening situation if entering a structure with active fire on the floor below.

Another unexpected outcome of the test was the inability of thermal imaging cameras to detect the severity of fire below in the basement. Again, because of the insulating qualities of flooring and carpet, the cameras did not detect a serious fire below until moments before collapse. The only real indications were the white dots of nails along the top of the trusses that were conducting heat.

Caution should also be used for attic fires. The attic space above the ceiling has even greater insulating qualities that may also severely limit the camera’s ability to detect a serious fire and impending collapse.

Bowstring truss systems are used to cover a large area. These large attic spaces can conceal a large volume of fire. While they may withstand fire for a longer period of time, they are also known to create a large area collapse. Fires burning in a truss attic space should be considered a high risk operation.

#### **The NIOSH ALERT:**

*Preventing Injuries and Deaths of Fire Fighters due to Truss System Failures*

([www.cdc.gov/niosh/docs/2005-132/](http://www.cdc.gov/niosh/docs/2005-132/)) provides information on roof collapses in structures containing truss systems and includes case studies where fire fighters have become trapped and were injured or killed<sup>1</sup>.

### **FUEL LOADS**

All contents stored in a building add fuel to the fire and can determine the rate of spread. Knowing the fuel load can assist the company officer in making deployment decisions to ensure personnel are kept from entering buildings where they may become trapped by a rapidly advancing fire.

### **HEAT RELEASE OF FUELS**

The amount of heat released from burning fuels plays a significant role in fire spread. Heat release is measured in joules per second, or watts. The higher the wattage the more heat is released from a burning fuel. The heat released is dependent upon the molecular structure and configuration, or geometry, of the fuel. Heat release, and time to peak heat release, is significantly enhanced when the fuel is contained within an enclosure. Generally, contemporary furnishings made of synthetics such as poly-urethanes and micro-suede fabrics, have a higher heat release. The heat release is accelerated when these type of fuels are enclosed within a structure where they

may reach their ignition temperatures sooner. Fire fighters must recognize that a fire with common building contents may develop faster than normal due to synthetic fuels.



**Natural Material Furnished**  
**265 Seconds (4 min. 25 sec.)**



**Synthetic Material Furnished**  
**240 Seconds (4 minutes)**

*(Heat release information provided by Underwriters Laboratories Inc.)*

Rapid fire growth due to synthetic fuels requires fire fighters to exercise caution when responding to the common building fire. Today’s fires are contained in buildings that are better enclosed to improve energy efficiency. These same buildings contain more synthetic based furnishings than ever before. These factors contribute to rapid fire growth and hazardous smoke conditions. As these fires grow, smoke rapidly fills the occupancy, thus making it difficult for fire fighters to locate the fire. A decision to search above the fire floor, before having hose lines in place on the floor below, have resulted in fire fighter fatalities and numerous Mayday situations. Preventing these situations requires fire fighters to properly identify the location of the fire, so hose streams can be appropriately positioned to prevent further fire spread.



### OVERHEAD WEIGHT

Overhead weight includes Heating Ventilation and Air Condition (HVAC) units, tanks, excessive roofing material, and billboards. A pre-plan must identify the amount of weight carried on the roof. This overhead weight must be considered when a fire has burned for a long time. Mayday situations have been created by a roof collapse caused by the failure of the roof construction supporting an HVAC system. One example occurred at a restaurant fire in Texas in February of 2000, at which, two career fire fighters died following a partial roof collapse<sup>2</sup>.

### BUILDING HISTORY

Older buildings may have undergone several renovations over the years, and may have been damaged by previous fires. Company officers and chief officers must recognize the dangers of these types of buildings, because the unknown can lead to a Mayday. Many fire fighters have been injured and killed in structures that integrated major renovation work. Such examples can be found in NIOSH reports 98F-17NY, 2001-03 AR, F2004-14, and F2006-27 NY<sup>3</sup>.

### DERELICT BUILDINGS

Company officers and chief officers must identify buildings that are abandoned and in disrepair, because this identification can help determine fire ground tactics. Fire fighters should enter these structures only when people are known to be inside. Commanders should use defensive operations when these buildings are vacant. Two examples where fire fighters were killed in vacant and unoccupied structures can be found in NIOSH reports F2002-20 MO and F2005-09 TX. In May of 2002, two career fire fighters died after becoming lost and running out of air while operating inside a vacant two-story commercial brick structure. All windows and doors boarded when the fire department arrived<sup>4</sup>. In February of 2005, a career captain died when he was trapped by a partial roof collapse in a residential structure fire. The house was vacant, in dilapidated condition, and known to be a “crack house”<sup>5</sup>.



The International Association of Fire Chiefs (IAFC) has issued “The 10 Rules of Engagement for Structural Fire Fighting and the Acceptability of Risk”<sup>6</sup>. These rules acknowledge that all fire fighting activities involve some inherent risk to fire fighters and highlight that NO PROPERTY is worth the life of a fire fighter and that building construction type, size, condition and occupancy should be considered when conducting the risk analysis for a structure fire.

### SIZE UP

Size up is a critical fire ground survival task that must be performed on any incident. The Size up is an assessment of the situation, for use by the Incident Commander (IC), so informed decisions can be made on the mode of attack for the operation. After the initial size up has been performed, the IC must assess the risk versus benefit to decide if an interior attack or an exterior defensive operation should be performed.

## NFPA 1500 — Standard on Fire Department Occupational Safety and Health Program, 2007 Edition

### 8.3 Risk Management During Emergency Operations

8.3.1 The incident commander shall integrate risk management into the regular function of incident command.

8.3.2 The concept of risk management shall be utilized on the basis of the following principles:

- (1) Activities that present a significant risk to the safety of members shall be limited to situations where there is a potential to save lives.
- (2) Activities that are routinely employed to protect property shall be recognized as inherent risk to the safety of members, and actions shall be taken to reduce or avoid these risks.
- (3) No risk to the safety of members shall be acceptable when there is no possibility to save lives or property.
- (4) In situations where the risk to fire department members is excessive, activities shall be limited to defensive operations.

8.3.3 The incident commander shall evaluate the risk to members with respect to the purpose and potential results of their actions in each situation.

8.3.4 Risk management principles shall be routinely employed by supervisory personnel at all levels of the incident management system to define the limits of acceptable and unacceptable positions and functions for all members at the incident scene.

The overriding benefit of any fire operation is to preserve life — fire fighter and civilian. The risk versus benefit analysis must take into account the safety of the fire fighters versus the probability that civilian lives can be saved in the current fire situation. Fire fighters should risk very little to save just the building and/or its contents<sup>1</sup>.

Size up upon arrival has four critical components – Construction, Location and Extent of the fire, Occupancy, and Life Hazard. These four factors are assessed individually but must be seen as interrelated.

**1. Construction** size up is assessing the way the fire building is erected. Questions to ask include: How is the building built? How long will it contain the fire to its current location? How long will the building allow fire crews to operate inside if the decision is made to enter? Was the building built using light-weight truss construction?

**2. Location and Extent** refers to where the fire is located in the building and how it will spread inside due to the construction style. This is often based on the reading of smoke conditions. Identifying the color, velocity, density, and volume of the smoke help determine both the location and the development stage of the fire.

**3. Occupancy** should be evaluated when conducting the size up. This will help determine if there are possible civilians inside at the time of the incident. Is the building an empty factory, or is it an occupied residence? Determining if a residential occupancy is a single family or two-unit apartment building will also help when a lost fire fighter is searching for an exit. During the fire ground size up, fire fighters should consider secondary means of egress prior to entering the fire building.

**4. Life Hazard** refers to knowing the location of any civilian life hazard in the structure, which will assist in the risk versus benefit analysis. This is done by determining where civilians are likely to be at the time of the fire and if there is a chance for rescue. For example, bedrooms are most likely to be on the second floor of a two-story residence while a two-unit apartment building will have bedrooms in both living units. If significant smoke/fire conditions exist in the bedroom areas, the probability of finding live victims is reduced, and the risk versus benefit analysis should take this into account.

## READING SMOKE

Would you enter a building filled with propane? The answer to this question is...absolutely not. Buildings filled with propane are extremely dangerous because they are susceptible to gas explosions if an ignition source is nearby. In comparison to propane, smoke filled buildings (which include high concentrations of carbon monoxide) are just as dangerous. A closer look at the physical properties of each reveals little difference.

READING SMOKE	
PROPANE	SMOKE/CO
Flammable Range	
2.1% - 9.6%	12.5% - 74%
Ignition Temperature	
920 °F - 1120 °F	1128 °F
Ignition Source	
???	Yes



The flammable range and ignition temperatures of propane and smoke are very similar. The variable that is different is the availability of an ignition source. A building charged with smoke will likely have an ignition source, where a propane filled building may not.

Fire fighters must be able to recognize the dangers associated with the smoke conditions when en route, upon arrival, and during fire fighting operations. Missing signs indicative of flash over, smoke explosions, backdraft, or rapid fire development has proven deadly to fire fighters in the past. The ability to read smoke correctly will prevent a Mayday situation from occurring.

Being able to effectively read smoke requires practice. This section of Fire Ground Survival should only serve as a reminder of the importance of being able to read smoke conditions correctly. Additional training programs on the subject should be pursued to improve this important skill.

Reading smoke can determine if it's a "GO" or a "NO GO" situation for crews making the decision to engage in interior structural fire fighting. Making this decision requires each fire fighter to evaluate the smoke on the specific characteristics of smoke known as volume, velocity, density, and color.

The following is a description of each characteristic:

■ *Volume* is the quantity of smoke. Volume indicates the fuel load and fire flow required to stop the progress.



■ *Velocity* is the speed at which the smoke comes from the building. Velocity can help locate the fire. High velocity indicates high heat.



■ *Density* is the thickness of smoke. Density is the most important factor in reading smoke. Dense smoke indicates continuous fuels burning and possible flashover conditions. Fire fighters should not enter structures where dense smoke is banking down the walls and nearing the floor.





- *Color* can indicate how long the fuel has been burning and/or the distance the smoke has traveled to the outside. If the smoke is gray/white and slow moving, this indicates a young fire.



- a. Gray/white smoke exiting with high velocity indicates a hot fire where the smoke has traveled a distance.



- b. Brown smoke is mid-to-late-heating and is produced by burning unfinished wood products.



- c. Black smoke indicates the fire has been burning for a while. Black, dense smoke is a precursor to flash over...Get out!

## INTERIOR LAYOUT SIZE UP ROOM ORIENTATION

Staying oriented is critical to being able to get out of the building if conditions deteriorate. The basics of room orientation all fire fighters must know at all times are:

1. Where they are.
2. How they got there.
3. How they can get out.

Fire fighters can learn several skills to stay oriented and prevent a Mayday situation.

When an alarm is received, the fire fighters' first action should be to recall all that they know about the buildings on that particular street. All company personnel should anticipate what they expect to see when they arrive...the more knowledge of the district, the better the prediction will be. Most of the time, the information received from Dispatch is accurate. Use this information to create images of what you might see when you arrive to aid in making tactical and equipment decisions even before the apparatus is spotted at the address. Share with your crew any information that may be of value. Even the newest fire fighters should speak up when they have information related to the occupancy.

Prior knowledge of a building may allow responding fire fighters to make tactical decisions on how to search the building safely while en route. Anticipate what you expect to find inside. Consider the types of rooms, hallways, furniture, doorways, and windows that will be present. For instance, a fire fighter who enters a residential building through the front door should anticipate that they will likely be in the entry hall or living room. From here they should enter a hallway, bedroom, kitchen, dining room, bathroom, or a closet. Fire fighters must anticipate encountering furnishings. The mental imaging must also



include the location of windows. Knowing where a window is located can prevent a Mayday, since it may be the only egress available for escape.

Once on the scene await your assignment from the incident commander. Know what your assignment is before entering the building. The company officer must inform all crew members of the assignment and the general plan to complete the assignment so that everybody is clear as to what's happening. Talk before entering!



Fire fighters can use windows to determine the layout of the rooms in a building. The type of room may be determined by the type and size of the window. A large bay window adjacent to a front door is most likely a living room. A small rectangular window with a sill that is higher than the other windows is probably a kitchen window. Small windows with frosted glass are most likely bathroom windows. Before a fire fighter goes inside, he or she should have a good idea of the layout, and then they must remember the layout upon entering the building. Never enter a building during fire fighting operations without first sizing up the building to determine the layout.

Once entry is made, fire fighters must orient themselves to the inside of the building. Being oriented in a building with limited visibility means:

- **The fire fighter knows where he or she is**  
"I'm in a bedroom because I feel a bed and a window."
- **The fire fighter remembers how he or she got there**  
"I entered the bedroom from a hallway adjacent to the kitchen."
- **The fire fighter knows how to get out**  
"I can use the bedroom window if conditions worsen."  
All three points are essential. Not knowing one point can create panic if a Mayday situation occurs.

The two most important tools a fire fighter can use for effective orientation are their hands, not a halligan, axe, or pike pole. Although fire fighters often carry hand tools to assist in forcible entry and search, tools cannot feel like hands can. A fire fighter can find objects with a tool, but his or her hands can identify these items and give valuable information about where he or she is. Sweep walls to locate windows. Feel furniture to determine the type of room the team is in. (Both search and nozzle teams should do this.) All this information is vital in determining location and viable egress.

## MAPPING THE ROOM

As a fire fighter moves through a building, he or she must create a mental map of each room by identifying and memorizing each piece of furniture and its location in the room. Items may be used as landmarks if the crew must back out. For example, if a fire fighter finds a bed, then a nightstand, and then a toy box under a window, he or she knows the sequence of furniture that he/she must feel to find an exit.

Fire fighters should also memorize the width of each doorway and whether it has a door. Remembering the type of doorway will allow the fire fighter to recognize it when he or she encounters it again when searching for an exit.





## CREW CONTINUITY

In order to maintain a high level of safety, crews must go in together and come out together. No single fire fighter should be permitted to enter OR exit alone. Crew continuity means the officer (or team leader) must be able to see, touch, or hear ALL other members (or partner). If these are absent, crew continuity does not exist and there may be an impending Mayday situation for a lost fire fighter. It's important that all crew members discipline themselves to stay closely connected with the team.

Crew continuity is also important for insuring constant accountability so the Personnel Accountability Report can be accurately provided when requested by the IC. The company officer is ultimately responsible for crew continuity but other members also bear some responsibility [NIOSH Reports F2002-20, F2005-05, and F2004-04].

When strategies change from an interior attack to a defensive operation, the engine company officer must be able to account for the fire fighters on the hose line. When officers are positioned behind the nozzle fire fighter on an interior attack, they are able to stay in contact with the lead fire fighter. Should they need to quickly exit, communication is assured. The officer can also pick up any additional members behind the nozzle while exiting the building.

Split crews, such as truck companies where members will be both inside for search purposes and performing ventilation on the building's exterior, must have trained all members to closely monitor the radio for the order to exit. For example, specific language in the exit communications to a ventilation roof team should include terms like "abandon the roof" to guarantee the message is received. Fire ground discipline is also essential in these instances to be certain that the orders are obeyed. Fire ground training on this tactic must have occurred prior to the incident and be constantly reinforced by company officers.



## AIR MANAGEMENT

The Self Contained Breathing Apparatus (SCBA) is designed to allow fire fighters to enter toxic atmospheres for a limited amount of time. Proper use of the SCBA increases survivability. Improper use puts a fire fighter in a potential life threatening Mayday situation, and places rescuers at unnecessary risk.

## NEW STANDARDS

Two new NFPA Standards affect SCBA operations. The 2006 edition of NFPA 1404, *Standard for Fire Service Respiratory Protection Training* states, "...a fire fighter should exit before consumption of reserve air begins." The intent is for the fire fighter to always have reserve air in case the planned exit is blocked or there is an unexpected delay in exiting. This reserve air component is consistent with fire department SCUBA dive teams which have for decades applied a standard to surface with at least 500 pounds of reserve air. Note: Since the introduction of SCBA to the fire service, consumption of reserve air was never intended for operational use.

The 2007 edition of NFPA 1981, *Standard for Open-Circuit Breathing Apparatus*, reflects a change in the consumption rate of air for SCBA. Fire fighters for years have known the so called "30 minute" cylinder doesn't last 30 minutes during laborious work. So the standard was changed from 40 liters per minute to 100 liters per minute of air consumption. This means the projected time of use for the old "30 minute" cylinder is 12 minutes at the new rate and the "60 minute" cylinder is projected to last 24 minutes.

In either case, the fire fighter must plan on exiting the building before the low air warning activates.

## BEST PRACTICES FOR SCBA AIR MANAGEMENT

The fire fighter is ultimately responsible for proper management of his or her SCBA and air supply. The rule of air management is: Don't ever run out of air! There will be a very narrow window of survivability in a smoke filled building. Below are essential steps to increase survivability when wearing an SCBA.

- Thoroughly check your SCBA before each use.
- Check and know your air supply (pressure) before you enter the hazard zone.
- Buddy up. No freelancing.
- Know your personal consumption rate and projected time of use.
- Know your teams plan and objective(s) before entering. Talk!
- Report your entry to the incident commander, division or group officer, or designated Accountability Officer.
- When exiting, report your exit.
- The hose line is your life line/Stay on it/Know where it is.
- CONSTANTLY monitor your air consumption and regularly report your remaining air supply to the company officer (or your buddy).
- The company officer (or team leader) should include the lowest pressure reported by a team member as part of radio progress reports to the IC or division or group officer.
- Know your turn-around pressure – and then get out!
- Plan to exit before the low air warning activates.
- Always wear your SCBA facepiece when operating above a fire (i.e. roof operations).

## BENCHMARKS TO CHECK SCBA AIR SUPPLY

While operating in a toxic environment, there are certain benchmarks where the fire fighter should make a point of checking their remaining air to gauge how much longer to remain in the hazard zone.

- Check air supply before going up stairs and after coming down stairs.
- Check before entering a room (to search or advance a hose line).
- Check after going down a hallway or store isle.
- Check before and after each demanding physical task (i.e. venting roof).

## TACTICAL MANAGEMENT OF AIR SUPPLY

Proper management of SCBA air supply on the fire ground goes beyond individual fire fighters monitoring their personal air supply. The company officer and the Incident Command Team also have responsibilities for the exterior tactical management of air.

The Company officer (or team leader) must maintain an on-going awareness of the team's air consumption by regularly obtaining reports from crew members. These reports allow the officer to continually be aware of remaining air and constantly adjust the crew's activities and exit plan. This allows the company officer to gauge the turn-around time to safely get the crew out.

The command team also needs to be aware of who is in the building and when they are expected out. Request for progress and air status reports by command maintains that awareness. Obtaining air supply reports as part of progress reports helps the command team to tactically manage air supply and logistics. Command will have an early awareness of crews over extending their air supply and will be able to safely withdraw them if they have this information. The sooner command learns of approaching turn-around time for the crew, the sooner a fresh crew can be ordered from staging to replace them.



## AIR MANAGEMENT:

### “AIR = TIME” OR “PREVENTING THE MAYDAY”

Air Management training is a required component of SCBA training. More importantly, Air Management training is a Mayday prevention activity. Fire fighters who are well trained and practiced in the art and skill of effective air management techniques demonstrate increased situational awareness, increased orientation, improved tactical level thinking, and provide themselves a “margin for error” if a Mayday should occur.

The basic tenet of air management is captured in the Rule of Air Management or ROAM. The ROAM states: Know how much air you have in your SCBA, and manage that air, so that you leave the IDLH environment BEFORE your low air alarm activates. It can be summed up like this: Know what you got. Manage it as you go. Come out before your low air alarm activates.

**Know what you got:** Check your SCBA. Make sure the cylinder is full. Make sure it works. Then, check your air volume again, right before you head into the IDLH. Your cylinder should still be full. If you are running low before you even go in, then you have a problem. Stop now, fix the problem, and prevent the Mayday.

**Manage it as you go:** Check your air while you are operating. When you change levels in the building. When you finish a search area. When you complete an assigned task. Report in to the company officer. Check on your crew. Who has the most air? Who is working the hardest? How far are you from the door? What are the conditions? Have they gotten better? Worse? Will you be able to complete the assigned task? Do you need help? Keeping track of your air supply helps you answer these questions. Keeping track of your air supply helps prevent the Mayday.

**Come out before your low air alarm activates:** Air = Time. Simple enough statement to make. Air = Time. The last 25% of your air is yours. 75% of your air for the boss. 75% for the citizens you serve. 75% for entry into, work within, and exit from the most hazardous work environment on the planet.

**Air = Time:** When the worst day comes. Air = Time. Time to give the RIT team a chance. Time to find that alternate exit. Time to transmit your position in a clear readable voice. Time to remain calm. Time to think. Time to plan. Time to act. Air = Time

Know what you got, manage it as you go, come out before the low-air alarm activates. ■

*Phil Jose, Mike Gagliano, Steve Bernocco, Casey Phillips are the authors of “Air Management for the Fire Service”, Pennwell 2008*

## THE RELATIONSHIP BETWEEN CARDIOVASCULAR FITNESS AND AIR MANAGEMENT

*Robert Karwasky, LACoFD Exercise Physiologist, MS, CSCS, CES*

A fire fighter must have the ability to increase and maintain energy expenditure well above their resting level just to meet the physical demands of the arduous tasks they perform.

Stair climbing and aerial ascents in turnouts while carrying equipment are good examples of this. A fire fighter's ability to perform these tasks will be determined by two components of their cardiovascular fitness levels.

The first is maximum oxygen uptake (MaxVO<sub>2</sub>), and the second is ventilatory threshold. Max VO<sub>2</sub> is the greatest amount of oxygen that can be consumed during an all out sustained effort. Ventilatory threshold is also referred to as the anaerobic threshold or lactate threshold. It is the highest level of aerobic exercise that can be maintained before the body begins to exceed its ability to meet the oxygen demand of the task and must provide energy from anaerobic metabolism also. Exercise above the ventilatory threshold can typically be maintained for only a few minutes with great effort before fatigue will require a decrease in intensity or cessation. When exercise intensity is increased above the ventilatory threshold, there is a dramatic increase in respiratory rate and volume.

It is commonly recommended that fire fighters maintain a high level of cardiovascular fitness. Increased cardiovascular fitness will not only allow the fire fighter to be able to perform and endure arduous tasks at a tolerable level of exertion, they will also be working below their ventilatory threshold and will be utilizing their limited air supply efficiently. Conversely, inadequately conditioned fire fighters will be only able to tolerate these same work tasks for a brief period and will do so above their ventilatory threshold. One consequence of the corresponding wasteful and inefficient respiration will be a significantly reduced time before the air supply runs out. ■

## FITNESS FOR SURVIVAL

Fire fighters must perform physically demanding tasks for extended periods of time with the limited air supply they carry on their backs. Sometimes fire fighters must perform several tasks quickly to locate victims, extinguish the fire, or ventilate the structure. A general principle of fire fighting is that the more tasks needing completion, the more air required. So how can a fire fighter perform more work with a limited air supply?



The answer to this question is fitness and training. Increased cardiovascular fitness, coupled with muscular strength and endurance, allows the fire fighter to perform arduous tasks while breathing less air, thus conserving air for more tasks later on. If a fire fighter wishes to complete more tasks with the same bottle of air, they must improve their fitness level. Professional skill training will also improve work efficiency. By improving technique, a fire fighter conserves energy while performing tasks. The less effort required for a task, the less air consumed, and the more air available for other tasks.



## DEFENSIVE OPERATIONS

The decision to go defensive and to disengage is dependent on many factors. Fire fighters must recognize changing conditions that shout...“BACK OUT!” [1-8].

These include:

- Pressurized smoke exiting the structure.
- Smoke coming from the walls of the structure.
- Truss roof assemblies exposed to fire upon arrival of the fire department.
- Fire is self-venting from the roof of the structure.
- Two or more floors involved with fire.
- Any factor that is likely to destabilize the structure during the time that fire fighters will be working inside.

The Fire Department Safety Officer’s Association (FDSOA) has established the “Rules of Disengagement” to assist in this decision making process. The FDSOA uses the acronym AWARE to help fire fighters remember when to disengage. AWARE means the following:

- A — Attack Progress
- W — Water supply
- A — Air Supply
- R — Resources
- E — Environment

## ATTACK PROGRESS

Interior crews must disengage immediately if the fire is getting larger and progress toward extinguishment is slow.

## WATER SUPPLY

Interior crews must disengage immediately when the water supply is not sufficient to slow the progress of the fire.

## AIR SUPPLY

Immediate disengagement should occur if any SCBA problem or failure exists. As per NFPA 1404, Appendix 5.1.4(2), *Standard for Fire Service Respiratory Protection Training*, immediate disengagement is also mandated prior to the low air alarm activating.

## RESOURCES

Interior crews must disengage immediately when staffing and equipment is not adequate to slow the progress of the fire.

## ENVIRONMENT

Immediate disengagement of interior crews should be considered if any of these conditions exist in the fire ground environment: signs of collapse; weather contributing to instability of the incident; crews not adequately rehabilitated to sustain their operation.



## EMERGENCY EVACUATION

Evacuation from a building is far from easy. When an interior attack crew enters a structure, their objective is to locate and extinguish the fire. In the best cases they achieve that objective. However, the objective is not always achieved. Sometimes the crew must back out to save themselves and avoid a Mayday. Fire Fighters are trained to extend a hose line into a building to find the fire, but are fire fighters trained to evacuate when they recognize conditions changing?

On emergency evacuations, Francis Brannigan stated:

**By nature and training, fire fighters are aggressive and often resist orders to back out. The overall gravity of the situation may not be apparent to those fighting the fire. “We’ve got a good shot at the fire” is often an excuse for delay. The authors know of no fire department that drills on immediate evacuation. This is a critical oversight.<sup>3</sup>**

The time to identify the best method of evacuation is before the situation occurs. Fire fighters and company officers must have a plan to follow when the order is given to evacuate.

### EMERGENCY EVACUATION PROCEDURE

One common technique for leading a line into a fire is to have three or four fire fighters positioned at the tip. However, experience has shown this may not be the most effective method. So, what are the best positions for fire fighters to be in when on the hose line? And, how many fire fighters should be on the line?

The first question can be answered using NFPA 1500, Section 8.5 *Members Operating at Emergency Incidents*, also known as the Two in Two Out Rule. Within the rule it states: The minimum staffing of a hose line is two. However, two

8.5.4 Members operating in hazardous areas at emergency incidents shall operate in crews of two or more.

8.5.5 Crew members operating in hazardous areas shall be in communication with each other through visual, audible, or physical means or safety guide rope, in order to coordinate their activities.

8.5.6 Crew members shall be in proximity to each other to provide assistance in case of emergency.

does not always provide for the most safety. The general rule is: The further the hose line must be extended, the more personnel required. Additional fire fighters are needed to guide the hose line around obstacles and to keep the hose line free from entanglement. The additional fire fighters on the line also act as safety personnel. As the hose line is advanced deeper into the structure, members should be added and positioned along the full length of the hose line.

Safety is the priority when deploying a line into a building with limited visibility. Company officers must consider the reality of something going wrong and the need to back out. Members should be positioned on the hose line with egress in mind. This means personnel should be staggered on the hose line in specific areas where a point of egress is identified.

A crew of three entering a building should have a fire fighter on the tip, an experienced fire fighter or company officer backing up the tip, and another fire fighter at the door, or point of egress.

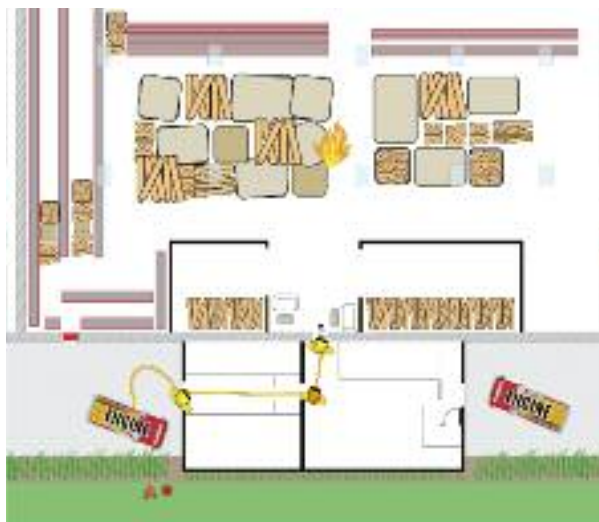

This positioning allows the most experienced member to communicate decisions to the fire fighter on the tip. If water must be used to cool the environment, the most experienced member is in the position to give the order. If the line must be extended deeper into the building, a request for more personnel should be transmitted on the radio or given through verbal relay.

When crew members must extend the line through multiple doorways and hallways, a fire fighter should be positioned approximately ten feet behind the most experienced member. This fire fighter is responsible for ensuring the hose line remains free of obstacles, while the line is advanced to the fire.

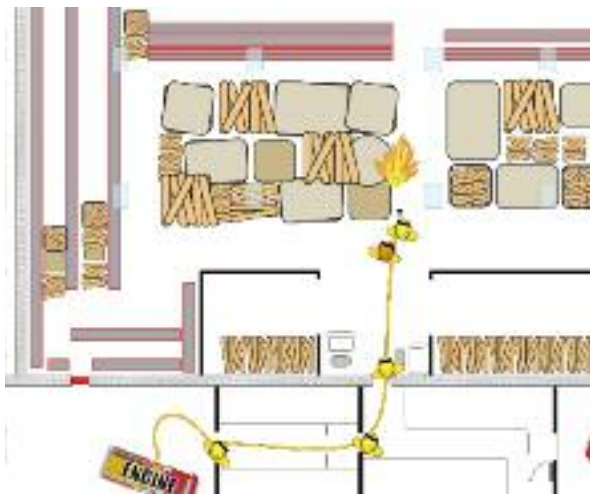

The last fire fighter at the door is possibly the most important member of the team. This fire fighter is responsible for maintaining a viable egress and monitoring conditions inside from a safe vantage point outside. This fire fighter's sole responsibility is the safety of the personnel on the hose line. This fire fighter must monitor smoke and building conditions throughout the operations. If smoke conditions worsen and warrant backing out, the fire fighter communicates this information to the those on the line.



When the order to back out is given, all personnel on the hose line have a responsibility to assure the member initially positioned in front of them is now behind them. Sometimes the order to back out is not heard by all members on the hose line. For this reason, it is important for members to look out for one another.

When backing out, consideration must be given to the fire fighter at the tip. If all members on the line begin pulling the line toward egress, the fire fighter at the tip risks losing control of the nozzle. The tip fire fighter may want to keep the nozzle in his or her possession while backing out if the water stream is needed for protection during retreat. In other cases a fire fighter may leave the nozzle, turn 180 degrees, and follow the hose line outside. In either case, the movement of the hose must be dictated by those positioned at the tip.

The evacuation of crew members should be quick and orderly, which requires discipline from each member positioned on the hose line. Remember, because of worsening conditions and lack of visibility, it most likely will take longer to back out or evacuate the building. If conditions are worsening rapidly, abandon hose lines and equipment and get out fast! In this case, the most experienced fire fighter or company officer positioned behind the tip should position the tip fire fighter in front of him or her so accountability can be maintained and no one is left behind.



## MAINTAIN AWARENESS OF CHANGING CONDITIONS

Awareness of worsening conditions, such as continued increase in heat or flame production, or cracking noises should alert the fire fighter that it's time to exit the building. Monitoring radio traffic may also indicate worsening conditions on the fire ground which could affect the fire fighter's safety. The fire fighter should never hesitate abandoning a position and exiting the building if conditions worsen.

### RAPIDLY CHANGING FIRE CONDITIONS:

#### The National Institute of Standards and Technology (NIST) Scientific Study of the Iowa Fire in December 1999

Post incident analysis of fire fighter fatality incidents by NIST have confirmed how quickly fires progress to

create deadly conditions in enclosed structures. In December 1999 a two story duplex fire in Iowa claimed the lives of three fire fighters. The fire was reported by a 9-1-1 caller at 0824. Upon arrival fire fighters found white to dark brown smoke coming from a single unit of a two-story two-unit duplex.

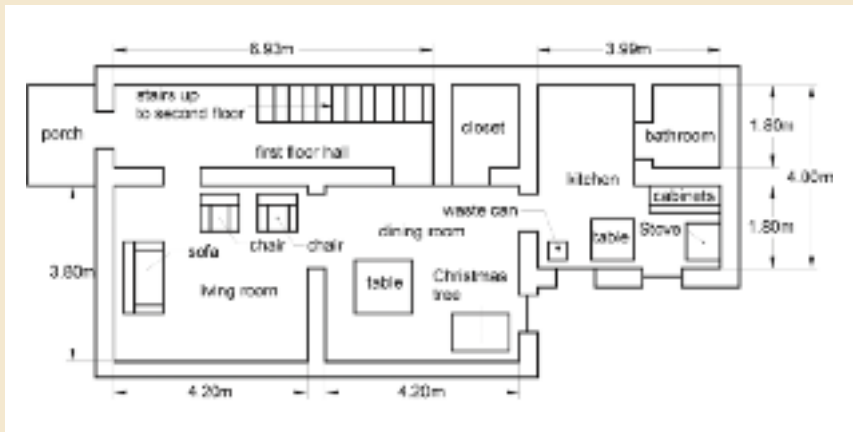

First floor layout of the unit involved. Fire fighters entered on the A-side, through the front door (left side of diagram where the porch is located). Fire originated on the stove in the kitchen (C-side). One fire fighter was found in the living room.

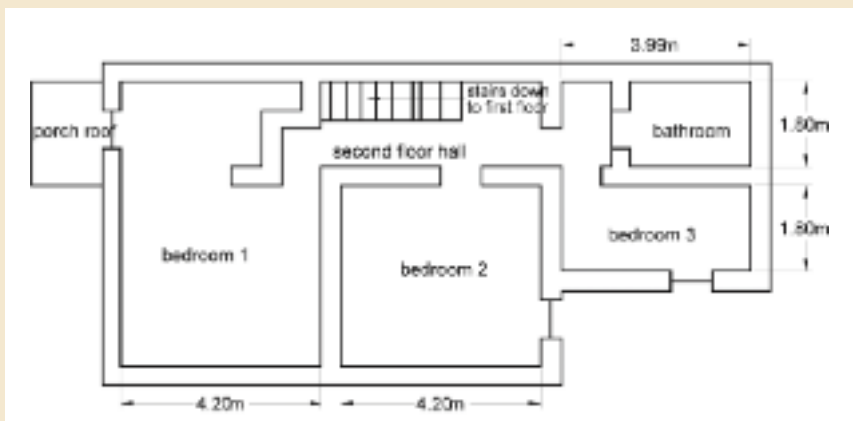

Second floor layout of the unit involved. Hot gases and fire extended up the stairwell. One fire fighter was found on the second floor near the stairwell and another in bedroom 1.

The following timeline, along with computer images of the fire at various stages, indicate how thermal conditions trapped fire fighters only minutes after arriving on scene.

Incident Time	Events	Simulation Time (seconds)
0824	First call reporting fire with 3 children trapped	0
0827	Front door open by law enforcement officer	180
0828	Fire fighters on scene report white to dark brown smoke showing, requesting back- up	240
0831	Fire Chief arrives on scene. Fire fighters make entry to search for children.	420
0832	Fire begins to transition from kitchen to a fire that involved the majority of the structure.	491
0833	Second infant removed from house by this time	540
0834	First infant enroute to hospital	600
0835	Hoseline burned, second infant enroute to hospital,	660
0848	Discovered fire fighter on 1st floor	

Smoke and hot gases from the fire began to spread through the house within seconds after ignition. However, the Fire Dynamic Simulator (FDS)/Smokeview simulation of the flame front indicated that the fire itself did not spread beyond the kitchen until approximately eight minutes after flaming ignition. This timeline places fire fighters on scene as hot gases from the fire extended into adjacent rooms and stairwell.

NIST scientists found the critical event in the fire to be the on-set of conditions consistent with flashover in the kitchen. At approximately 0832, the fire started a transition from a single room and contents fire with smoke

throughout the structure, to a fire that involved the majority of the structure within approximately 60 seconds. The hot gas layer temperatures in the living room increased from approximately 200 °C to 300 °C (390 °F to 570 °F) to more than 600 °C (1110 °F) in less than a minute. The hot gases and flames continued to spread rapidly from the living room, through the stairway, to the second floor. This quick change in thermal conditions and flame spread through the duplex led to the three fire fighters being trapped inside and succumbing to the effects of the fire environment.

The following FDS/Smokeview images are scientific re-creations of the incident. The images are taken from real time video simulations. The simulations are created using specific data from the building that influence fire growth. This data includes: size of the building, materials used in construction, and building contents (furnishings, window coverings).



View looking through the wall (D-side) into the living and dining rooms with the kitchen behind the yellow door. Thermal conditions at approximately 0832 (491 s into the simulation). Hot gases (390 °F to 570 °F) rapidly extending into the adjacent rooms.

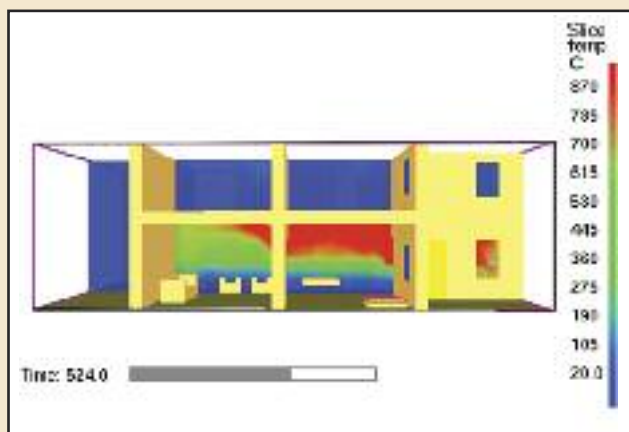

Thermal conditions at approximately 0833 (524 s into simulation). Thermal conditions consistent with flash over extending further into the structure. Temperatures exceeding 1000° F were experienced in areas where fire fighters were searching for children.

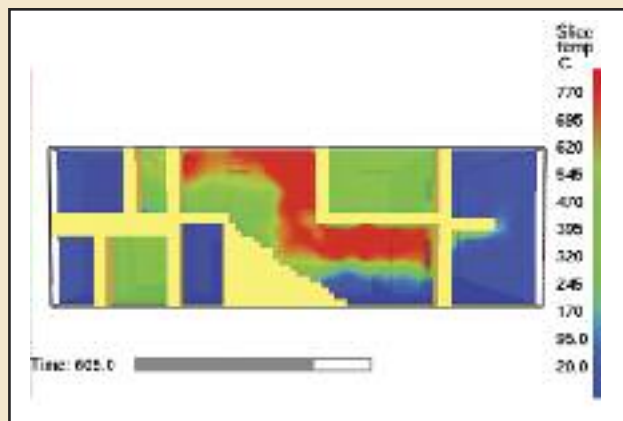

View from the opposite side with the walls removed. The front door is on the right and the kitchen on the left. Thermal conditions at approximately 0834 (605 s into simulation). Temperatures exceeding 1000° F were consistent with a flash over event. Fire extending up stairwell where fire fighters were searching for victims.

This fire challenged fire fighters due to the need to rescue children trapped inside. As fire fighters initially entered the structure they were met with a set of conditions. The fire was contained to the kitchen area with smoke extending into the adjacent rooms where fire fighters were searching. Within minutes, the hot unburned gases had extended into most rooms of the unit. Visibility likely decreased to zero. These rapidly changing conditions required immediate fire containment while fire fighters searched rooms.

Changing conditions can sometimes be difficult to recognize by fire fighters engaged in search and rescue. Fire fighters are sworn to save lives and protect property. Saving lives is the hallmark of what fire fighters do. In a fire where there is a known rescue, fire fighters are required to use their vision and sense of touch to search for victims in limited visibility. At the same time, fire fighters must recognize changing conditions so they know when the fire is pregressing toward flash over.

Sensing changing conditions is even more challenging due to the speed by which these changes occur. NIST scientists found conditions of the Iowa fire changed from tenable to fatal in approximately 60 seconds. The difficulty in recognizing the rapidly changing smoke conditions was compounded by the fire fighters' pre-occupation with the rescue of additional children.

The NIOSH report F2000-04 ([www.cdc.gov/niosh/fire/reports/face200004.html](http://www.cdc.gov/niosh/fire/reports/face200004.html)), includes several recommendations to avoid this type of incident in the future. Paramount to prevention is: 1.) Having hose lines in place while search is conducted, and 2.) Having fire fighters not engaged in the rescue of victims communicate changing conditions to fire fighters conducting search and rescue.



## SUMMARY

All fire ground personnel are responsible for safety and must be aware of fire conditions that may lead to a Mayday situation. From the arrival at the incident to the extinguishment of the fire, all personnel must maintain situational awareness to prevent a Mayday. A coordinated effort with good communications will help with an ongoing assessment. Ongoing reports from interior operations, ventilation teams and exposure groups help the IC make better decisions to continue the current attack or move to a defensive, exterior position. Preventing a Mayday requires all personnel to communicate what they see, especially when conditions indicate immediate disengagement is necessary. ■

- 1 The NIOSH ALERT can be found on the NIOSH Fire Fighter Fatality Investigation and Prevention Program website at <http://www.cdc.gov/niosh/docs/2005-132/pdfs/2005-132.pdf>.
- 2 The NIOSH report (F2000-13) can be found at <http://www.cdc.gov/niosh/fire/reports/face200013.html>.
- 3 The complete NIOSH reports can be found at, respectively: <http://www.cdc.gov/niosh/fire/reports/face9817.html>, <http://www.cdc.gov/niosh/fire/reports/face200103.html>, <http://www.cdc.gov/niosh/fire/reports/face200414.html>, and <http://www.cdc.gov/niosh/fire/reports/face200627.html>.
- 4 The full report can be found at <http://www.cdc.gov/niosh/fire/reports/face200220.html>.
- 5 The full report can be found at <http://www.cdc.gov/niosh/fire/reports/face200509.html>.
- 6 These rules of engagement can be found on the IAFC website at <http://www.iafc.org/displayindustryarticle.cfm?articleid=39522>
- 7 NIOSH Report F2005-05, General Reference – Building Construction for the Fire Service, Frank Brannigan, 3rd Edition)
- 8 Brannigan, Francis. Building Construction for the Fire Service, 4th Ed., p. 5, Introduction, Watch Your Language.

## CHAPTER 2

### LEARNING OBJECTIVES:

---

**After reading this chapter students will be able to:**

- Identify three key requirements that make a fire department “Mayday Ready”.
- Explain how to use Personal Safety Equipment to be “Mayday Ready”.
- Describe the communication system necessary during a Mayday.
- Identify recommended radio equipment and use.
- Describe the personnel accountability system.



# CHAPTER 2

## BEING READY FOR THE MAYDAY

### INTRODUCTION

In this chapter you will learn why personal safety equipment, teamwork, and training are three key requirements that make a fire department and individual fire fighters ready for the Mayday.

You will also learn about the required and recommended safety equipment and tools that could help you survive a Mayday.

Finally, you will learn why the communication system is so important in a Mayday situation, and how communications should work to save fire fighters' lives.

### MAYDAY-READY REQUIREMENTS

Fires of all sizes have taken the lives of fire fighters in all parts of North America. Each fire is different, and sometimes operations go poorly. Unforeseen situations often threaten fire fighters' lives, and fire fighters must be ready for them. This section explains three major readiness requirements.

### SAFETY EQUIPMENT

Each fire fighter must be outfitted with the appropriate safety equipment. Fire fighters must have confidence in their equipment and know how to use it to both save themselves and to alert rescuers to their location.



### A TEAM

A Mayday involves all personnel assigned to an incident: individual fire fighters, company officers, chief officers, dispatchers, and emergency medical service personnel. All must know their role and the role of the others, when a fire fighter calls a Mayday. A successful Mayday, is one that ends in a fire fighter's life being saved. Achieving this requires more than hope, and much more than luck. A successful Mayday conclusion is achieved through the coordinated effort of all personnel on scene.



### TRAINING

Fire department personnel must be trained in Mayday procedures. Dispatchers must know how to respond to a Mayday call. ICs must know how to manage a Mayday incident. Fire fighters must know how to use their equipment to alert rescuers to their location. One person not performing their responsibilities can result in failure of the system. Frequent drills — touching all aspects of Mayday operations — is the only way for a fire department to be ready for a member needing immediate assistance.



The challenge for fire departments is providing realistic, safe training that accurately simulates fire conditions. This is absolutely necessary for Mayday training. Fire fighters must be placed in positions that closely simulate an actual fire to realistically exercise their Mayday skills.



The frequency of Mayday training is not mandated by any international, national or state fire service training organization. To satisfy the need for Mayday training, most fire departments offer annual training on the topic. However, how can fire personnel actually perform all Mayday skills proficiently after only being exposed to the material once per year?

The Chesterfield Fire Department conducted a promotional exam where personnel were put through a Mayday situation to find how they would perform. The results identified many areas where additional training was needed. Sometime later, the Savannah Fire and Emergency Services implemented Project Impact. The design of the project was to put personnel through a simulated Mayday experience to identify the actions they would perform if they were faced with a Mayday situation. Tim Sendelbach of the Savannah Fire Department shared the results of Project Impact within the article titled, Putting it to the Test, Prepare Fire Fighters for their Own Worst Day, in the July 2006 issue of Fire Rescue Magazine.

Project Impact was based on the following belief:

“If we know what a firefighter’s reaction might be in a specific situation [due to proper training and standardization], we can react appropriately and with a higher degree of success [predictable actions = manageable rescue].”

The study included 160 fire fighters. The fire fighters were assigned to a crew and each crew was given a specific role within the simulation of a shopping center fire. Participants were told:

“You and your crew are stretching a 1 ¾” hand line into a structure when you encounter cold smoke and zero visibility. While maintaining voice contact with your crew, you begin searching for the fire. Suddenly, you no longer have voice contact with your crew and become lost and disoriented. This is not a training scenario; your life depends on your actions.”

The results speak to the need to train more frequently on Mayday procedures. Although it seems basic to use the radio to call a Mayday, only half of the participants used it. Even less activated their PASS. Although a large percentage looked for an exit, many did so silently, without the aid of calling a Mayday, making noise or signaling using a flashlight.

Test Actions	% Performing Action
Attempted radio contact	52%
Activated PASS	38%
Search for exit	82%
Noise with tool	8%
Signal with flashlight	3%
Follow hoseline	9%
E-trigger activation	4%
Initiated breathing techniques	1%
Lost PPE (glove, boot, etc.)	1%
Lost radio	<1%
Covered PASS to listen	<1%
Passed over hoseline	<3%
Removed glove(s)	15%
Exit building to safety	<4%



Mayday training is fire fighter safety training. It must be performed on a more frequently than once a year. Within the Executive Fire Officer Program research paper titled, “An Assessment of Skill Retention in Personnel Trained in Rapid Intervention Crew and Saving Our Own Techniques”, Deputy Chief Robert Metzger of the Toledo Fire Department found that Mayday skills deteriorate if they are not well maintained with an on-going training program.

Fire personnel must have several opportunities throughout the year to exercise their Mayday skills and learn new techniques to prevent a Mayday. Training divisions must be the lead in offering these opportunities. They should schedule several multi-company Mayday simulations throughout the year. The simulations allow chief officers to act as IC’s, while company officers direct fire fighters, in a simulated fire environment. Dispatchers should also be used in these drills so they may have an opportunity to improve their radio communication skills during a Mayday. These drills should require personnel to don all protective gear and to perform fire fighting skills as they would during an actual Mayday. Exercising all facets of an actual Mayday incident will help personnel create mental images of fire fighters performing actual skills during a Mayday. Mental images help in the recall of information during an actual incident. A safe fire ground is maintained with fire fighters who can recognize hazards, and can perform instinctively during a Mayday situation. This can only be achieved if all ranks and dispatchers routinely review and practice their Mayday procedures.

## AUSTIN FIRE DEPARTMENT — 2000 MEDAL OF HONOR RECIPIENT FIREHOUSE — FIRE FIGHTER OF THE YEAR

### HERE IS A PERSONAL MESSAGE FROM AX:

My name is Alphonse X. Dellert. Everyone just calls me Ax. I've been a fire fighter with the city of Austin for 22 years. I'm on Engine 43 c-shift. Up until three years ago I had been on Engine 6 c-shift. Engine 6 is located in the south central Austin area. That station and territory had given me many years of experience.

On January 5, 2000, while on Engine 6, we responded to an apartment fire at about 5:30 a.m. Upon arrival the fire was reported to be a small fire and under control. We expected to be released very shortly, so we decided to go over to the crews on scene and say hello. My buddy took off his airpack before leaving the unit, thinking it wouldn't be needed. I kept mine on, along with the rest of my gear. It didn't take long to realize the fire was not out but growing very quickly.

On the inside of the apartment building, Ladder 35 was making their way in to investigate. Ladder 35 Captain sent his two fire fighters to get a smoke ejector. As he entered the structure he found the hallway filling with smoke. At this time he decided to do a quick right hand search of the apartment. As he made his way into the bedroom, it flashed over on him. He was knocked to the floor and couldn't get up. He later told me that it felt like a giant hand was pushing and holding him down on the floor. He tried to call for help on his radio, but couldn't because the cord to his mic melted. As flames rolled out the windows, he said he yelled through his mask, "Help me, I'm burning."

I was outside not far from one of the engines. Somehow I heard him very clearly, even with him having his face piece on and all the noise outside. He was in the second story apartment, and I was at ground level. Luckily, a ladder had been put into the apartment's window to break out the window and help ventilate. There was also a charged hand line lying at the foot of the ladder. I listened again to make sure I heard him again calling for help. I went up the ladder with the hand line and pushed back the flames to get in. Once I was in, the flames came back on me. Instantly I felt my left ear burning through my hood. I was wearing all of my protective gear. I heard the Captain call again. I turned and saw a sliver of light on the floor. It was his hand light. Once I got to John, I helped him up and to the window. Another fire fighter was on the ladder flowing water at the ceiling to keep it from flashing again. Once we made it to the window, the fire fighter on the ladder took the Captain from Ladder 35 from me and helped pull him out. The Captain tumbled out and landed on the ground while the fire fighter held on to break his fall. At



**Alphonse X. Dellert**

this time I felt myself burning, and I knew I had serious burns. I wanted to get out quick, so I followed the wall to the next window and jumped.

The Captain was burned over 53% of his body. He was transported to the burn unit in San Antonio and had numerous graft surgeries. I sustained numerous burns to both arms that required graft surgery.

I share my story because I want others to know how important donning your personal protective equipment is. I often wonder how severe our burns would have been had we not donned all of our safety equipment. What if the Captain did not have his light on? Would I have been able to see him? The answers to these questions are difficult to take.

I also can't overstate the need to be Mayday ready. You never know what will or can happen. You need to prepare for the worst situations on the fire ground. My philosophy is: it's easier to take safety equipment off on the way back to the station than to put equipment on in a rush. It could be your hood, flashlight or even gloves...keep it on so you're ready. Never assume the fire is out and all is safe until you're cleared from the scene and on your way home.

Thank you very much,  
**Ax Dellert**

## PERSONAL SAFETY EQUIPMENT

What fire fighters see upon arrival on the fire ground can change in minutes as fire burns through a building. In such an unpredictable environment, fire fighters must control the things they have control over. One item all fire fighters have control over prior to arrival is their personal safety equipment. Each fire fighter has a responsibility to themselves, and to their fellow fire fighters, to ensure their safety equipment is in proper working order everyday and at every incident. Being ready for a Mayday means your personal safety equipment meets current NFPA standards and is well maintained.

NFPA 1971 *Standard on Protective Ensembles for Structural Fire Fighting and Proximity Fire Fighting* specifies the minimum design, performance, and certification requirements for the structural fire fighting ensemble, as well as the test methods that must be used by manufacturers to demonstrate compliance to these standards. NFPA 1971's purpose is to "establish minimum levels of protection for fire fighting personnel assigned to fire department operations including, but not limited to structural fire fighting, proximity fire fighting, rescue, emergency medical, and other emergency first responder functions.

NFPA 1500 *Standard on Fire Department Occupational Safety and Health Program* requires that all fire fighters operating at any emergency scene wear the appropriate protective clothing and equipment suitable to that incident. (NFPA 1500, Section 7.1.2). Additionally, station uniforms worn by on-duty fire fighters should meet the requirements of NFPA 1975 *Standard on Station/Work Uniforms for Fire and Emergency Services*.

Personal safety equipment should be made of materials that possess the most protection in super-heated environments and minimize the restriction of physical movement so energy is conserved while fighting a fire. The following standards must be met:

### PROTECTIVE CLOTHING

According to NFPA 1971, the full ensemble of protective clothing consists of the following:

- **Helmet** — Protects the head from impact, scalding hot water, and other products of combustion.
- **Protective hood** — Protects portions of the face, ears, and neck not covered by the helmet or the coat collar from heat.
- **Protective coat and trousers (turnout garments)** — Protect the trunk and limbs from cuts, scrapes, and burns; protect against heat and cold, and provide limited protection against corrosive agents.
- **Gloves** — Protect the hands from cuts, scrapes, and burns. Gloves must fit properly to allow the fire fighter to handle tools.
- **Safety shoes or boots (footwear)** — Protect the feet from burns and punctures.



**NOTE:** All of the above equipment must fit according to manufacturers' specifications, maintaining the appropriate amount of air space to assure protection from heat. Wear only equipment authorized and approved by your department. Do not modify your personal protective equipment (i.e. remove coat liner).

### REQUIRED LABELS

All components of the personal protective ensemble must have an appropriate product label for that component permanently and conspicuously attached, which must contain the following information:

This structural fire fighting protective [....] meets the requirements of NFPA 1971, *Standard on Protective Ensembles for Structural Fire Fighting*, [current] edition.





NFPA 1981 *Standard on Open-Circuit Self-Contained Breathing Apparatus (SCBA) for Emergency Services* specifies the minimum design, performance, and certification requirements for SCBA. NFPA 1982 *Standard on Personal Alert Safety Systems (PASS)* specifies the minimum design, performance, and certification requirements for PASS devices.

## REQUIRED PROTECTIVE EQUIPMENT

As per NFPA 1500, personal protective equipment required for structural fire fighting operations must include SCBA and the PASS.

- Self-contained breathing apparatus (SCBA) – Protects the lungs from heat, smoke, and other toxic products of combustion, and airborne particulates. Also provides some protection to the face and eyes from airborne particulates and flying objects. Fire fighters must know the quantity of air in their SCBA at all times. Air bottles should be maintained at full capacity. Fire fighters are Mayday ready when they can don, doff and manipulate all parts of their SCBA in a zero visibility environment, with gloved hands while remaining low to the ground,
- Personal alert safety system (PASS) – Provides an audible means by which a lost, trapped, or incapacitated fire fighter can be located. Fire fighters are Mayday ready when they are able to activate and de-activate their PASS devices with gloved hands quickly. This is necessary so radio transmissions can be transmitted and heard.

**NOTE:** Radio communications and personal radios will be discussed under the Communication section of this chapter.

## FLASHLIGHT

Although not listed within an NFPA standard, all fire fighters entering an IDLH environment must ensure their flashlight is turned on. Fires often generate enough smoke to darken interior areas, even during the daytime. Therefore, regardless of time of day, the flashlight must be turned on prior to entering an IDLH environment.

The most versatile lights are hands-free models that can attach to the front of the turnout coat, direct the beam forward, and move with the fire fighter. Some fire fighters hang a light from a strap around their shoulders. When in the crawling position the light points forward providing light in the direction of travel. Helmet models are a good secondary light, provided they are low profile and do not increase entanglement potential. Lights that must be taken out of pockets and held are useless to fire fighters. Getting the light out of a pocket with gloved hands, with limited visibility, in a super heated environment is near impossible. Fire fighters who are Mayday ready have a light that works, and is accessible.

The flashlight not only assists the fire fighter in performing fire fighting and rescue operations; it can also assist a Rapid Intervention Crew (RIC) in finding a fire fighter calling a Mayday. Survival may depend on a rescuer locating the light.

## ADDITIONAL RECOMMENDED EQUIPMENT

Additional equipment, though not required, has proven to improve fire fighter survivability. Consider the following factors when selecting equipment and tools:



- Building size and configuration (basement, multi story, warehouse)
- Building construction (masonry, wood frame, steel)
- Accessibility and obstacles
- Visibility
- Fire size and fire load
- Assignment (ventilation, fire attack, search and rescue)

## TOOLS

With the increased smoke and heat production of modern synthetic materials, time management is critical, and survivability inside a structure is tenuous. The following tools have been shown to increase survivability:

- **Rescue ropes** — Rescue ropes and straps may be used for emergency egress from above-ground locations and for victim rescue. Every fire fighter should know the capabilities and limitations of their rescue ropes and rescue systems. Rope systems selected for use should meet NFPA 1983, Standard on Life Safety Rope and Equipment for Emergency Services.



- **Thermal Imaging Camera (TIC)** — No longer is a search team walking blindly through smoke-filled rooms searching for victims or a way out. The TIC assists teams in finding victims or downed fire fighters in reduced visibility. Initial attack teams can use the TIC to track the progress of the team members and to monitor the temperature they are entering. This knowledge assists with making a decision to disengage and prevent a Mayday situation.

**NOTE:** Tests by Underwriters Laboratory indicate that the insulative qualities of wood floors and carpeting, as well as the insulated areas of an attic space above the ceiling prevents the TIC from sensing the true extent of a major fire in the basement or attic space. Only opening the spaces will provide a more accurate reading of fire involvement.



- **Hand tools** — Some fire fighters carry short handled axes around their waists. Axes can be used to breach a wall, to move debris, or even to make a tapping noise if he or she is lost. Engines, trucks, and rescues are rolling toolboxes. Fire fighters may find many creative uses for these tools, including "forcible exit" tools, to get out of rapidly deteriorating structures.



- **Hose lines** – Extending a hose line toward the seat of a fire enables fire fighters to control the incident and save property and lives. Deploying lines will also save fire fighters lives. There are many examples where a fire fighter was trapped on a floor above the fire while searching for victims. Some of these incidents have resulted in fire fighter fatalities. This can be avoided by positioning charged hose lines on the fire floor to contain the fire and to protect fire fighter egress. The hose line should also be viewed as a cooling device for fire fighters when necessary. As temperatures increase, water can be carefully applied to cool the environment to make it more tenable. Fire fighters should be trained in controlling the fire environment using water application, while preventing the disruption of the thermal layer.

The hose line should also be viewed as a lifeline to the outside. Fire fighters must remain in contact with the hose line and be able to "read couplings by touch" to determine which direction leads to a safe egress.



- **Search lines** — Search lines are used to keep fire fighters connected to a point of egress while searching a large area. Although a hose line is preferred, search lines may be necessary due to the time available to make a rescue. The search line must be anchored to a fixed point that leads directly to a safe egress.

- **Wire cutters** — While there are varying opinions related to the type of wire cutters to use and the location to carry them, most will agree that whatever type carried, they should be capable of cutting through common types of wires and conduit found in residential and commercial structures.

“Cable Cutters” are recommended because they have shown to be the best combination of cutting ability and ease of use. The advantages over other types of cutters include the size and shape of the cutting blade, which is larger than most and shaped to prevent the tool from slipping off the material during a cut. Another advantage is the entire head of the tool is designed to cut. This prevents the possibility of crimping wires instead of cutting them which often occurs in low visibility when using side cutters.



The ideal location to carry cutters is a pocket accessible by either hand. In the past, the radio chest pocket found on most turnout coats was an excellent location. However, as radios have decreased in size, the radio pocket has also become smaller. Storing cutters in the smaller pocket often results in the handles of the cutters being exposed and possibly causing an entanglement hazard. If a chest pocket is not a viable option, the next best location is in a pocket accessible to the dominant hand.

Because these pockets tend to be larger, a problem often encountered is that the cutters lie horizontally in the pocket and become buried under tools and other equipment. A simple solution to this problem is to use a short section of webbing attached to one of the arms of the cutter. When the cutters are placed in the pocket, the webbing is laid over the Velcro outside the pocket. This method keeps the cutters positioned vertically in the pocket and allows immediate access to the tool without having to place a gloved hand into the pocket.



- **Ladders** — Timely and adequate placement of ladders facilitates rescue, ventilation, and Rapid Intervention Team (RIC) operations. The general rule is to ladder all access and egress points of a structure where a victim or fire fighter could be. Fire fighters have been stranded at windows with no way to get down safely due to ladders not being in position.

Setting the ladder at the proper climbing angle is critical. A flatter angle of 60 degrees, as opposed to the traditional 70 degrees is recommended for some ladder egress techniques. The flatter angle lessens the strain placed on the arms during descent for fire departments using the head first technique. Caution should be exercised when using the ladder at a flatter angle due to the ladder base potentially sliding away from the building if it is not properly tied off at the tip and anchored at the base. Other upper floor egress techniques are presented within chapter 4 that do not require the ladder to be placed at a flatter angle.

Another factor to consider is the difference between aluminum and wooden ladders. Aluminum ladders provide much greater friction than wooden ladders. The rungs on an aluminum ladder are designed with grooves across their lengths. These grooves grab the turnouts and slow the fire fighter's decent. A wooden ladder used for a head first ladder slide needs to have the climbing angle reduced even further since the rungs lack any type of friction material. Training on the drill ground under all possible conditions (e.g., wet turnouts) using safety harnesses, will help to determine what works best for your equipment.

No matter which ladders are available, fire fighters should all remember that ladders left on the apparatus are worthless on the fire ground. The time to put the rescue ladders in place is before they are needed.





## COMMUNICATION

This section discusses critical elements of effective and efficient communication during a Mayday situation.

### THREE-WAY COMMUNICATION

A Mayday initially involves three-way communication between the fire fighter, IC, and dispatcher. In some departments, the Mayday call is transmitted via a Dispatch frequency to both the IC and dispatcher. The dispatcher receives the call and then notifies all personnel assigned to the incident. The IC ultimately manages the Mayday by communicating with the fire fighter, other resources, and Dispatch.

In other departments, the Mayday call is transmitted via a tactical frequency, and Dispatch does not hear the transmission. In this case the Mayday call is acknowledged by the IC, who then notifies Dispatch.

In both systems, the IC must quickly order resources and assign companies to manage a successful rescue. The ultimate goal of the IC, is to put into effect an organized plan to minimize the fire fighter's exposure to the hazardous Mayday environment, and to return the fire fighter to a safe environment. There are many different plans that will arrive at the same conclusion, but only one plan is the most effective. It is the IC's responsibility to use the best plan. The best plan requires the effective use of the radio.

### ROLE OF DISPATCH

The Dispatch Center plays an important role in the rescue of fire fighters during a Mayday. Unfortunately, in the past, their role has not been recognized or has been ignored.

Dispatch Center and communication system design is important for safe operations. The radio system should be designed so the Dispatch Center can receive portable radio communications from all locations of the service area. All radio communication must be recorded.

The Dispatch Center should also be equipped with an emergency traffic radio tone that alerts fire fighters on the scene of any emergency messages. Doing so will comply with NFPA standards.

Appropriate Standard Operating Guidelines (SOG's) must be developed for Mayday situations. One key element is related to major incident operations and Mayday situations. Often when the IC calls for multiple alarms for additional staff and resources at a major incident, the Dispatch Center is not backed up with extra staff during these events. Procedures must allow for this back up staffing.

### ROLE OF DISPATCHER

dispatchers should be the voice of calm during a Mayday. This takes practice. dispatchers must train in performing their responsibilities so when a Mayday is called, they react instinctively without delay.

Dispatch supports fire fighter safety best when it is adequately staffed. In addition to the call taker and dispatcher, at least one other dispatcher must monitor the fire ground tactical channel during working incidents. There have been cases where units on the fire ground DID NOT hear the Mayday, but dispatchers, and others did. In order to ensure fire fighter survivability the tactical channel must be monitored at all times during working incidents

Dispatchers must also be authorized to immediately contact the IC upon hearing any Mayday, or other emergency communications, to confirm he/she heard the message and is taking action. The same applies if Dispatch receives an emergency activation from a fire fighter's portable radio. The IC must be notified and take action to confirm an emergency or whether it was an accidental activation.

If the fire department's radios are equipped with other agency channels, Dispatch must immediately advise the other agencies of the Mayday situation. Fire fighters have accidentally selected the wrong frequency, and contacted another agency, on their radios. The agencies must be advised that if they hear communications from the distressed fire fighter, they must maintain contact with them. Do not change frequencies. The other agency must immediately advise the fire Dispatch Center of the contact, followed by a notification to the IC. The IC, or other designated officer, must go to that channel and communicate directly with the distressed fire fighter. DO NOT ask the fire fighter to change channels. He may not be able to do so, or even worse, end up on another channel.

Dispatchers can also aid in the quick deployment of resources. After receiving the Mayday call, Dispatch must notify all personnel assigned to the incident of the Mayday. This transmission aims to reduce radio traffic so the distressed fire fighter can transmit critical information regarding his or her situation.

The dispatcher can automatically dispatch additional resources using a scripted response for a Mayday. Additional resources for a commercial or residential structure fire may consist of:

- Additional alarm — At least three engines, one ladder truck, one Rescue Ambulance, and one Chief Officer.
  - Engines and trucks provide personnel and equipment to reinforce a rescue group and deploy additional RICs as back up.
  - Chief Officers expand the Incident Command system to manage the rescue.
- Other fire resources – Heavy rescue unit, hazardous materials unit, mobile air unit, ambulance, safety officer, communications plan consisting of an additional tactical frequency and exclusive use of the dispatch frequency.
  - Specialized units can aid in the rescue effort.
  - Additional tactical frequencies can handle the expected increased radio traffic. One frequency should be dedicated for use by the distressed fire fighter and RIC. The other should be for resources given tactical objectives to fight the fire.



- Non-fire resources – Law enforcement, utilities (gas, electric and water), Media.
  - These resources provide incident stability.
  - Law enforcement can handle traffic control.
  - Utility companies can secure gas, electrical and water if needed.
  - Public Information Office (PIO) should be assigned to keep media apprised of the situation to prevent speculation and misinformation.

Dispatch has a unique perspective during a Mayday. Dispatchers participate in incident communications without the operational noise of the fire ground. Within this controlled environment, Dispatchers have opportunities to assist the IC. One way they can do this is by time stamping key events, which can help with:

- Predicting catastrophic structural failure due to burn exposure time.
- Managing crews' work/rest cycles.
- Re-calling the time key events took place during the fire.
- Re-creating the incident during post-incident analysis.

Dispatch must have a plan in place prior to receiving the Mayday. Dispatchers must be trained in assisting an IC before the call comes in.

### PERSONAL RADIOS

Fire fighters often work with limited or no visibility and with extreme noise levels: sounds of fire engines, saws, and smoke ejectors. Not being able to see or hear makes fire ground communications challenging.

During interior fire fighting operations, fire fighters use their personal radios to communicate with other members to find the status of incident operations, or to request specific fire fighting tactics. Fire fighters also use their radios to communicate with company officers to inform them of conditions. Most importantly, fire fighters depend on their radios to call a Mayday.

Personal radios allow fire fighters inside a structure to communicate with personnel on the outside who may have a better vantage point from which to assess conditions –the size and location of the fire and building conditions. Information from outside can prevent crews from advancing into dangerous conditions inside a structure.



## RADIO COMMUNICATIONS TRAINING

Having a radio assigned to each person is not enough. Fire fighters must be trained in using the radio to request resources and, most importantly, to call a Mayday.



### IAFF AND IAFC PERSONAL RADIO POSITION

It is the position of IAFF and IAFC that every fire fighter operating on the fire ground be equipped with a portable radio/two-way communications device (hereafter referred to as “portable radio”), preferably with an attached lapel microphone. Having a portable radio allows each fire fighter to immediately report, or be notified of, hazardous conditions or emergencies such as a missing or injured fire fighter or potential or impending structural collapse.



In 2003, NIOSH issued the *Firefighter Radio Report* detailing the challenges surrounding fire ground communications. Although the report is several years old, many of these same issues are still challenging the North American fire service. Under the topic of “Inadequate Training” it states:

“Though firefighters receive hundreds of hours of training on emergency response, radio communications do not typically receive the same amount of attention. As such, firefighters may not be aware of proper radio usage. Examples include how to use the radio in general, how to use the radio while wearing SCBA, and how radio communications are affected by a Mayday event.” (Pg. 17-18)

Appropriate radio training begins with recruit fire fighters. Just as new fire fighters learn to hook up to a hydrant, lay out a hose line, and use an SCBA, they must also learn to use the portable radio. No probationary fire fighter should enter the field without having practiced requesting resources and calling a Mayday. Furthermore, fire departments must have an ongoing training program specifically focused on using the radio.

Radio training must also focus on transmitting clear messages that can be understood in difficult fire ground conditions.

### THE 2003 NIOSH REPORT PROVIDED THESE RECOMMENDATIONS:

Well thought-out, clear, and concise messages are important characteristics for firefighters to employ during their radio transmissions. On the fire scene, when firefighters are excited or are panicked, radio transmissions can be loud and uncontrolled. Messages of this nature are difficult to understand. Discipline requires firefighters to exercise discretion in messages transmitted over the radio. Non-critical messages increase the radio traffic and may prevent emergency messages, such as a Mayday event or impending building collapse, from being transmitted.

## RADIO DISCIPLINE

Radio discipline refers to personnel using the radio conservatively to effectively achieve incident objectives so emergency Mayday transmissions can be heard. Keeping radio frequencies open requires personnel to use face to face communications as much as possible. Fire fighters should attempt to communicate their messages to their supervisors as much as possible so valuable radio time is not used.

Fire fighters should not bypass their company officer in radio communications to others, except for emergencies. Besides calling “Mayday” or requesting “Emergency Traffic”, only the company officer should use the radio to communicate with the IC or the designated division or group officer. This reduces the amount of radio traffic on the channel and improves the ability of a fire fighter to get a Mayday out and heard by the command organization. A fire fighter in trouble should never hesitate to announce a Mayday.

## COMMUNICATION ORDER MODEL

Lack of proper radio communications etiquette on the fire ground can create higher risk to the fire fighter. An IC who verbalizes orders without confirming contact with the appropriate company or officer has lost control of communications. Issuing orders without confirming that they were received by the intended party creates chaos and risk.

All members using radio communications must apply the communications order model. The principle of the “model” is the following:



### Sender Calls the company or member

“Engine 4, from Command.”

Receiver responds with appropriate identification:

“Command, from Engine 4, Go ahead.”

### Sender provides order:

“Engine 4, from Command. Lay a supply line to the east side of the fire occupancy. Take an attack line in and protect the exposure. You’ll be Division B”.

Receiver acknowledges receipt of the order and repeats the order in brief and concise terms:

“Command, from Engine 4 copies. Lay supply to east side. Take in a line and protect exposure. I’ll be Division B.”

Fire fighters and the IC must understand that “Copy”, “10-4”, “Roger”, etc. does not confirm that the receiver actually received the order. The higher powered (40 watt) apparatus radios have been known to over ride the weaker portable radio (8 watts) when simultaneously keyed. The “10-4” heard may be a response by a different company or member.

The importance of the order model is further illustrated had Engine 4 misunderstood the order from Command and replied, “Laying a supply line to the west side (rather than the intended “east” side). The repeat back allows the IC to recognize the misunderstanding and make a timely correction. Without the correction, the IC would have assumed the company was east. This type of fire ground mistake can negatively affect the fire fighters safety and survival in a significant manner.

## PORTABLE RADIO SYSTEM DESIGN

Fire departments must be sure the personal radio is set up optimally to announce, and hear a Mayday. The safety equipment worn by fire fighters can make personal radios difficult to operate.

### THE 2003 NIOSH REPORT IDENTIFIED SOLUTIONS TO THESE PROBLEMS:

As mentioned previously, the use of full PPE and SCBA makes it difficult to use a portable radio effectively. While the push-to-talk button is generally easy to use with gloves, the knobs and other buttons can be much more difficult. To overcome this, some departments are programming their radios so that the first and last position on the channel selector will automatically direct the firefighter to a channel monitored by the dispatch center. In the event of an emergency, the firefighter can turn the dial all the way in either direction and reach someone to alert them of the emergency.

The ability to access and use the radio during a Mayday is critical to survival. Radio manufactures have made improvements to radio design to make handheld radios more usable for fire fighters. One area of improvement is the lapel microphone. Most radio manufactures offer lapel microphones for their handhelds that have both microphone and speaker capabilities. Lapel mics make hearing and transmitting messages easier for fire fighters when the lapel mic is positioned near the collar closest to the fire fighter’s mouth and ear.

Some radio manufactures also offer lapel mics with a large channel changing knob, volume buttons, and an Emergency Activation Button (EAB). These lapel mics allow fire fighters to access the most critical radio features on the lapel mic without having to access the radio itself.

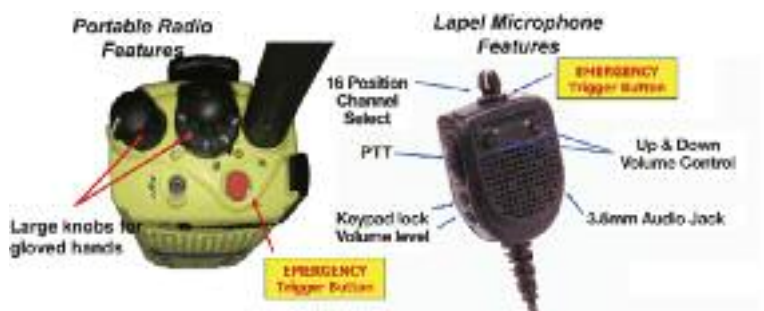

Another improvement is the Emergency Identification Button (EIB), or Emergency Alert Button (EAB), which is positioned on the lapel microphone and portable radio. The EAB must be large enough to be depressed with a gloved hand. The EAB gives the fire fighter a simple method to call the Mayday. On some radios, the EAB alerts all personnel tuned to that frequency of a Mayday while also opening the microphone so the fire fighter can communicate his or her problem.

Manufacturers are working toward integrating a microphone into the face piece of the SCBA, and toward positioning speakers under the hood, in the ear of the fire fighter. These systems will decrease the feedback encountered when working close to other personnel with radios. Transmission clarity will also be improved due to the proximity of the microphone to the mouth.

The 2003 NIOSH report discussed the importance of portable radios having the ability to separate dispatch and tactical operations channels. This is especially important during large-scale incidents such as high-rise incidents and other multiple alarm incidents where multiple resources are deployed. In these cases radio usage is high due to multiple tactical operations taking place. Radio usage must not overwhelm any frequency. Fire fighters should have the ability to contact Dispatch if they cannot reach a supervisor to report a hazardous condition. Fire departments should seek to accommodate radio traffic on multiple frequencies, if necessary, to provide the space needed to handle a Mayday transmission.

## HANDHELD RADIO LOCATION

It is critically important fire fighters stow their handheld radios where transmissions are optimized. The best position for the handheld radio is on the turnout coat chest where the antenna extends near the shoulder. This position reduces the interference created by the body. Stowing the handheld radio in a lower position (i.e. waist or hip) can reduce the strength of the radio transmission thereby compromising the radio signal from being received by the IC, Dispatch or Rescue Group.

The reduced signal strength is partially due to interference caused by the user's body, as well as others in the area where the transmission must travel. The higher the antenna, the better chance the radio signal will travel uninterrupted to receiver radios. A Mayday is not the time where you want the radio signal interrupted. Being Mayday ready means having your radio in the best position possible so the signal can get to the IC.

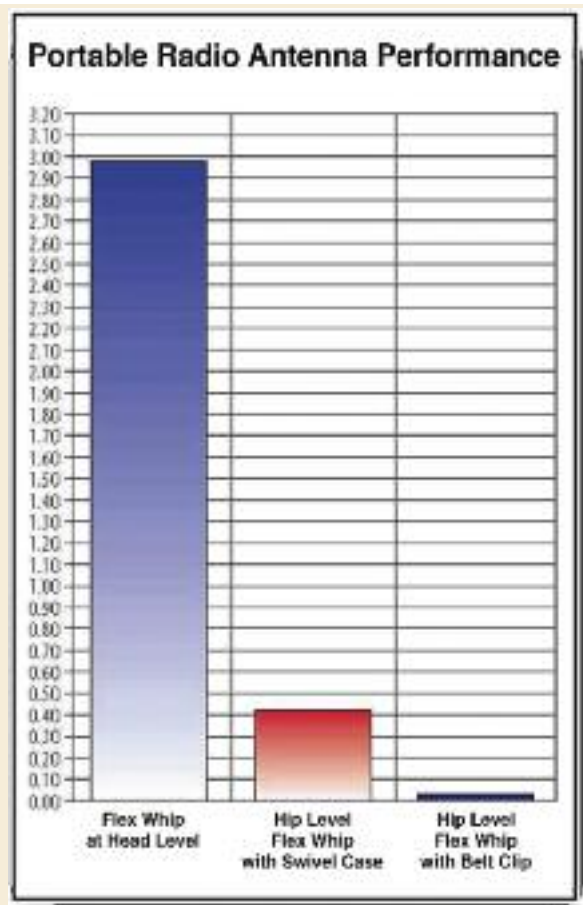

USFA *Voice Radio Communications Guide for the Fire Service*, October 2008. When a portable radio is worn at waist level, such as with a belt clip or holster, the user's body absorbs some of the signal transmitted or received by the radio. In addition, the antenna is at a much lower level than if the user were holding the radio to his or her face for transmitting.

Some fire departments do not provide lapel microphones, or the radio cannot accommodate one. In these cases it is important for the radio to be located on the outside of the turnout coat high on the chest. This positioning is critical so the fire fighter can access the push to talk button and the microphone so radio transmissions can be heard and transmitted clearly.



## COMMON TERM: MAYDAY

Both the IAFF and IAFC encourage fire departments to adopt the radio term “Mayday” to identify when a fire fighter needs immediate assistance. Mayday is universally accepted by the National Incident Management System (NIMS), NFPA 1561, FIREScope ICS-901, and the National Search and Rescue Committee (NSRC).

The term Mayday was selected for ease of use. Mayday is universally understood as a radio call for immediate assistance and is the most widely used radio term for announcing a fire fighter needing help.

In May 2005, Firehouse magazine conducted an on-line poll attempting to identify the term(s) used to communicate the need for immediate assistance. Over 14,000 fire fighters responded to the poll, with 75 percent of them indicating they would use “Mayday, Mayday, Mayday.” “Fire Fighter Down” got 14 percent, and “Emergency Traffic” received 8 percent of the votes. This poll indicates that most fire fighters communicate their need for immediate assistance using “Mayday.” The poll also indicates that Mayday is the term fire fighters are listening for when a member needs immediate assistance.

With many North American fire departments responding within a mutual aid system, it is imperative all fire fighters know which term to use. Mayday serves fire fighter’s needs best because it is:

- Easy to hear over the radio.
- Easily remembered by a fire fighter in distress.
- Easy to pronounce, regardless of language or accent.

Other terms, such as “Emergency Traffic,” “Fire Fighter Down,” and “Fire Fighter Trapped,” are not easily recognizable as emergency distress signals, perhaps because these terms are used to describe routine actions within incidents. For example, the term “fire fighter” is frequently used as a title before a name is verbalized over the radio. Using words that have multiple common uses to describe the most important message a fire fighter can verbalize over the radio is dangerous. “Mayday” is a single term that is easily recognizable over the radio as someone in need of immediate assistance.

## ACCOUNTABILITY SYSTEM

Being ready for a Mayday includes having a system in place to account for each individual assigned to the incident. When a fire fighter is in distress, there must be a way for the IC to determine the individual’s name, assignment, and location.

## PERSONNEL ACCOUNTABILITY REPORT

The accountability system is critical to ensuring that a Personnel Accountability Report (PAR) can be completed during an incident. The ease with which the PAR is communicated by company officers and received by the IC depends upon the system used and the proficiency of the

personnel using the system. Fire fighters, company officers, chief officers, and dispatchers must all be regularly trained in the use of the system. The system must also be able to identify personnel that are trapped or are injured and unable to use their radio.

The timing of the PAR is important. During the course of an incident a PAR should be completed:

- Upon completion of the primary search (a must for the search crews).
- Upon a report of a “Mayday.”
- Upon report of fire under control.
- At the 30 minute mark on the fire ground (about the time SCBA’s are expended).
- Anytime the IC desires.

If a fire fighter calls a Mayday, the IC must direct his/her immediate actions to aid the fire fighter. This means the IC must direct resources to assist in rescuing the fire fighter, while also deploying resources to fight the fire so survivable space is maintained. Once these priority actions are completed, the IC can then request a PAR from each unit. Initiating a PAR prior to deploying rescue units takes time and creates unnecessary radio traffic.





## NFPA REQUIREMENTS FOR ACCOUNTABILITY SYSTEMS

**4.5.1** The ESO shall develop and routinely use a system to maintain accountability for all resources assigned to the incident with special emphasis on the accountability of personnel.

**4.5.2** The system shall maintain accountability for the location and status condition of each organizational element at the scene of the incident.

**4.5.3** The system shall include a specific means to identify and keep track of responders entering and leaving hazardous areas, especially where special protective equipment is required.

**4.5.4** The system shall provide for the use of additional accountability personnel based on the size, complexity, or needs of the incident.

**4.5.5** Responder accountability shall be maintained and communicated within the incident management system when responders in any configuration are relocated at an incident.

**4.5.6** Supervisors shall maintain accountability of resources assigned within the supervisor's geographical or functional area of responsibility.

**4.5.7** Supervisors assigned to specific geographic areas shall be located in areas that allow each supervisor to maintain accountability of his or her assigned resources.

**4.5.8** Where assigned as a company/crew/unit, responders shall be responsible to remain under the supervision of their assigned company/ crew/ unit supervisor.

**4.5.9** Responders shall be personally responsible for following the personnel accountability system procedures.

**4.5.10** Responders who arrive at the scene of the incident in or on marked apparatus shall be identified by a system that provides an accurate accounting of the responders on each apparatus.

**4.5.11** Responders who arrive at the scene of the incident by means other than emergency response vehicles shall be identified by a system that accounts for their presence and their assignment at the incident scene.

**4.5.12** The accountability system shall include an SOP for the evacuation of responders from an area where an imminent hazard condition is found.

**4.5.13** The SOP described in 4.5.12 shall indicate the method to be used to immediately notify all responders.

**4.5.14** The system shall also provide a process for the rapid accounting of all responders at the incident scene.

## SUMMARY

A fire fighter is not Mayday ready until each member of the team is also Mayday ready. Individual fire fighters must be skilled in manipulating their SCBA's, PASS devices, and radios in environments with restricted movement and limited visibility. At the same time IC's, company officers, other fire fighters, and dispatchers must be able to perform their roles with precision so an effective rescue can be made.

The coordination of resources during a Mayday is essential to being ready. All members of the team must use common terminology to communicate the need for immediate assistance by using the term Mayday. All team members must train in performing their duties during a Mayday, so when the time comes all are ready and all can perform their responsibilities with precision. ■





## CHAPTER 3

### LEARNING OBJECTIVES:

---

**After reading this chapter students will be able to:**

- Identify situations where a Mayday must be called.
- Describe the procedures that increase fire fighter survivability.
- Explain GRAB LIVES mnemonic and how to follow it in performing self-survival procedures.
- Recognize the conditions requiring emergency evacuation procedures.







## CHAPTER 3

### SELF SURVIVAL PROCEDURES

#### INTRODUCTION

In this chapter, you will learn to identify the situations where a Mayday must be called and the procedures that must be followed after a Mayday is called. You will learn how the GRAB LIVES mnemonic can help in remembering the actions to take to improve survivability.

#### MAYDAY SITUATIONS

Once a Mayday situation presents itself, the fire fighter must recognize it and call for help immediately. A delay can mean disaster on the fire ground. Fire fighters must memorize specific fire ground situations so they know when to call a Mayday.

**Dr. Burton Clark of the National Fire Academy compared a fire fighter's decision to call a Mayday to a naval aviator's decision to eject<sup>1</sup>. Dr. Clark mentioned:**

We can learn from how the military trains pilots to eject. First, there are very specific ejection decision parameters for each type of aircraft. The ejection decision parameters are a series of IF- THEN logic statements. For example: if conditions for no-flap carrier landing are not optimum, then eject. If neither engine can be restarted, then eject. If hydraulic pressure does not recover, then eject. If still out of control by 10,000 feet above terrain, then eject<sup>2</sup>. There can be a dozen or more ejection parameters for a specific aircraft.

A fire fighter's decision to call a Mayday is similar to a naval aviator's decision to eject. In both cases, awareness of their situation is of paramount importance. The naval aviator must be aware of how the aircraft is responding during flight. IF the aircraft does not respond appropriately, as dictated within the policy, THEN the pilot must eject. Similarly, the fire fighter must be aware of his or her situation to determine when to call a Mayday. IF any of the following situations exist, THEN the fire fighter must call a Mayday immediately:

#### THE SITUATIONS FOR CALLING A MAYDAY

IF	THEN
Lost or missing member	Call a Mayday
SCBA malfunction or large loss of air	Call a Mayday
Member seriously injured or incapacitated	Call a Mayday
Member trapped or entangled	Call a Mayday
Any <i>life threatening</i> condition that cannot be resolved in 30 seconds	Call a Mayday

### ■ LOST OR MISSING MEMBER

Company officers are responsible to account for all members of their team at all times. Any member on an incident who cannot be reached in person or via radio must be assumed lost, and a Mayday must be called.

### ■ SCBA MALFUNCTION OR LARGE LOSS OF AIR

A SCBA that is not working according to the manufacturer's specifications must be taken out of service immediately. If during an incident a SCBA malfunctions, or a large loss of air is experienced, and immediate exit is not achievable, a Mayday must be called.



### ■ MEMBER SERIOUSLY INJURED OR INCAPACITATED

Fire fighters are often injured, or experience chest pain and/or shortness of breath, while fighting a fire. If a member is injured or incapacitated by illness, and is unable to exit the building safely, a Mayday must be called.

### ■ MEMBER TRAPPED OR ENTANGLED

Working in environments where visibility is poor increases the risk of being entangled in wire or cords, or being trapped by falling objects. A trapped or entangled fire fighter who is unable to exit the structure must call a Mayday.

### ■ ANY LIFE THREATENING CONDITION THAT CANNOT BE RESOLVED IN 30 SECONDS

Minor problems, if not rectified, can escalate quickly. All fire ground personnel must call a Mayday when they're in imminent danger due to a situation that can't be resolved in 30 seconds.

**NOTE:** A Mayday can be called by anyone on the fire ground that recognizes one of the above situations.

The rule is:

### IF YOU SEE SOMETHING, SAY SOMETHING!

Fire fighters must change the culture from not wanting to make the Mayday call, to making the call as soon as the situation presents itself so the rescue can occur more quickly.

### FIRE FIGHTER ACTIONS ONCE A MAYDAY SITUATION IS IDENTIFIED

Mayday situations are met with fear and anxiety. When a fire fighter recognizes a situation, the natural reaction is to panic. The heart races, breathing increases and the desire to remove oneself from the situation overrides the ability to reason and perform the necessary survival skills. Succumbing to these feelings of panic makes the situation worse. Panic is detrimental to survival. Survival is dependent on knowing how to suppress the feeling of panic.

In the book *Deep Survival: Who Lives, Who Dies, and Why*, Laurence Gonzales explains the biochemical changes that occur when a stressful situation is confronted:

“Cortisol and other hormones released under stress interfere with the working of the prefrontal cortex. That is where perceptions are processed and decisions are made. You see less, hear less, miss more cues from the environment, and make mistakes. Under extreme stress, the visual field actually narrows. (Police officers who have been shot report tunnel vision.) Stress causes most people to focus narrowly on the thing that they consider most important, and it may be the wrong thing.”

#### *Avoiding Panic*

by Laurence Gonzales

Panicking in a Mayday situation may result in focusing on the wrong thing. A fire fighter's instinct is to find a way out, to find fresh air, to find the hose line, or to get away from the heat. All of these actions are necessary for survival, however moving too quickly toward those objectives may result in making the situation worse. Fire fighters must be disciplined to perform the steps that lead to survival rather than panicking. Simply knowing these steps can suppress the feeling of panic. Practicing and drilling on the steps will ensure these skills are deeply imbedded into your memory so they can be recalled with little or no thought.



## AVOIDING PANIC

by Laurence Gonzales

When we hear the word "panic," most people think of someone running around screaming. But it often takes subtler forms. Panic can be thought of simply as any behavior that takes place when the level of stress or emotion is high enough to prevent conscious thought and deliberate decision making.

We have inherited the structure and function of our emotional systems from ancestors who lived in a very different environment where simple, automatic actions were required for survival. A form of panic — running away or fighting without thinking, for example — was good for survival. The emotional system functions by suppressing rational thought to clear the way for those automatic responses. If a lion is chasing you, you can't sit around and think it over.

While our environment has changed radically, our emotional system has not. When we need quick action that also requires logical thinking, panic can sometimes incapacitate us. Remember, the higher the emotion or stress, the lower the ability to think in a step-by-step fashion. Here are three important ways to suppress panic:

- Breathe
- Organize
- Act

**Breathe:** Controlled steady and deliberate breathing—not gulping air or shallow panting—will calm you down. Be aware of your breathing. But don't wait for a panic situation to practice breathing. You can do it anywhere, such as while you're stuck in traffic or watching television. The more you practice, the more naturally it will come when you need it. Be aware that you can hyperventilate and make yourself dizzy. Practicing your breathing will help avoid this.

**Organize:** Survival instructors always emphasize this advice: Get organized or die. Have a plan or make a plan. The plan should have logical steps. The steps should be

small and achievable and should lead to a clear goal. The plan doesn't have to be complicated. (For example, the hose leads to the outside. I'm going to follow the hose.) Because reason and emotion are at opposite ends of a see-saw, the act of organizing forces you to think in sequential steps and that in turn suppresses panic. Again, you can practice organizing by making up "what if" scenarios. You can do it any time and anywhere, such as when driving. ("What am I going to do if that kid on the bike pulls out in front of me...?")

**Act:** We think of panic as somebody who's screaming and running around. But panic may result in a person freezing in place. Freezing--known as tonic immobility--is a natural response of animals and birds. Inaction can be just as dangerous as aimless action. Once you have a plan, take action. Perform the steps in order. Any time you take purposeful, directed action, you suppress panic.

Remember: Any organized, directed action pushes panic away. This, too, can be practiced anywhere. The more you practice creating organized plans and executing them step-by-step, the better you'll function in an emergency. Lastly, repeated exposure to situations in which you may panic will gradually decrease the panic response. People can get used to anything. Frequent intense training works, as the military has shown. Train in situations as realistic as possible. Then when you are faced with potential panic, breathe, organize and act.

*Laurence Gonzales is the author of Deep Survival: Who Lives, Who Dies, and Why and Everyday Survival: Why Smart People Do Stupid Things.*



Before you can perform the self-survival procedures outlined in this chapter, you must follow a three step process to suppress panic. The first step in remaining calm is to control your breathing. By controlling your respirations you conserve air while your mind is focused on doing what you want it to do. Panic is in control when rational thought is overcome with fear. Slowing your respirations will help you think logically.

The next step is to organize your actions. Fire fighter's experiencing a Mayday must perform specific actions to save themselves. Every second counts. Order is necessary to assure you perform each survival action and leave none out.

The last step is to act. The procedure you have been trained to perform must be performed skillfully with no

wasted effort or time. Mayday situations are time sensitive events. The fire fighter must perform each survival step knowing that each action will result in a measure of safety and eventual rescue.

Fire fighters must practice these steps so they can successfully suppress panic. Breathing, organizing and acting can be practiced in everything you do as a fire fighter. From the drill ground to an emergency incident, fire fighters should learn to monitor their respirations — remember, controlling your breathing will allow you to remain in control of your actions, rather than your emotions controlling you.

Suppressing panic is also achieved by anticipating the event that may cause you to panic. The anticipation of the event prepares the mind when the situation arises. This is different



from how we train. Fire fighters are success trained. We are taught to perform fire fighter skills on a drill ground that always results in success. Our minds are conditioned to anticipate the successful conclusion of the drill, and even the actual emergency event. The less we expect the Mayday call, the less likely we will be able to suppress the panic that results in being thrust into a situation we didn't anticipate. We are more likely to be able to control our breathing, to organize our actions and to act quickly if we recognize the event as being something familiar.

To improve survivability in a Mayday situation, a fire fighter must know how to alert rescuers to his or her location and perform self-survival techniques. Through the study of fire fighter fatalities, NIOSH has identified specific actions fire fighters can take to help save themselves.

**When a career fire captain died when trapped by partial roof collapse in a vacant house fire in Texas, NIOSH recommended in report number F2005-09 that trapped fire fighters should:**

- First, transmit a distress signal while they still have the capability and sufficient air.
- Next, manually activate their PASS device. To conserve air while waiting to be rescued, try to stay calm and avoid unnecessary physical activity.
- If not in immediate danger, remain in one place to help rescuers locate them.
- Survey their surroundings to get their bearings and determine potential escape routes.
- Stay in radio contact with the IC and other rescuers.
- Attract attention by maximizing the sound of their PASS device (e.g., by pointing it in an open direction); pointing their flashlight toward the ceiling or moving it around; and using a tool to make tapping noises on the floor or wall.

Variations of this same NIOSH recommendation have appeared in numerous fire fighter fatality reports. These recommendations were used to create a self survival procedure that is easy to remember using a mnemonic (GRAB LIVES). Following these steps increases the likelihood of the rescuers finding and assisting the fire fighter to safety.

“... mnemonics are used in training to memorize a procedure, deeply imbedding it into the memory until it is second nature and can be recalled without hesitation or thought.”

—Dr. Burt Clark

## WHY A MAYDAY MNEMONIC?

*Dr. Burton A. Clark, EFO, CFO, National Fire Academy, Management Science Program Chair*

The need to memorize information is not new. Before the invention of the printing press, important information had to be memorized because there was no other way to store, retrieve, or pass information on to others. Information was transferred by stories, songs, poems, oral histories and mnemonics. In today's world, some information is memorized because it is critical to survival.

A mnemonic can help us remember large amounts of critical information that make up a process. The mnemonic helps in performing the process at the expert level. Some mnemonics assist in the memory of details. For example: Individuals in the medical field use the mnemonic PQRS (provoking factor, quality, region-radiating-reoccurrence, severity, and time) to remember the questions needed to be asked of a patient experiencing pain.

Other mnemonics are used when the recall of information needs to be instantaneous. These specialized mnemonics not only aid in memorization but indicate when and how they are to be used. A common example of this is, “Stop, Drop and Roll.” Another example is “Little to Big, Back to the Rig.” This mnemonic is used to remind the fire fighter that the small rockers found on the female coupling should be felt before the large rockers on the male couplings, when using the hose to find the exit. These critical mnemonics are used in training to memorize a procedure, deeply imbedding it into the memory until it is second nature and can be recalled without hesitation or thought.

GRAB LIVES, LUNAR, HELP, LIP and CLAN are all mnemonics commonly used by fire fighters throughout North America. These memory devices are designed to assist fire fighters in learning what to do and say when in a Mayday situation. They are best used when introduced in training. It is critical that the training continue throughout a fire fighter's career to assure it is deeply imbedded into memory. Ultimately, the true test of a fire fighter's learning of the steps included in the mnemonic is when an actual Mayday incident occurs. Oftentimes, 100 percent recall of the steps is required for an assurance of survival. ■

**THE PROCEDURE INCLUDES FOLLOWING  
THE MNEMONIC:**

**G-R-A-B L-I-V-E-S**

Each action is explained in the chart below.

GRAB LIVES is not only a mnemonic to aid in surviving a Mayday; it also has value in reminding fire fighters of the important items to check when arriving for their shift. Using GRAB LIVES as a checklist, fire fighters are reminded to: check the air in their SCBA cylinder; to make sure their radio is turned to the correct frequency and has adequate battery power; to ensure their PASS device is operable, to check their personal flashlight to be sure it adequately illuminates; and to make sure their hood and gloves are in good condition to be able to cover the air intake port if needed. Not having these items in proper working order during the most challenging times a fire fighter may be faced with can prove fatal.

GRAB LIVES also has application upon arrival at an incident when a survival situation is not encountered. To remind fire fighters of the need to manage their air, “G” reminds the fire fighter to check his or her air periodically. The “R” reminds the fire fighter to use the radio effectively to advise command of fire conditions and his or her individual location. The “L” reminds fire fighters to remain low to prevent from being burned by the super heated gases banking down from the ceiling. The “I” reminds fire fighters to keep their flashlights illuminated even during the daylight hours so they can see through the smoke. And the “E” reminds fire fighters to always identify points of

egress while searching for victims and the fire. A simple reminder such as GRAB LIVES can assist fire fighters in caring for themselves as they seek out to rescue others.

Following GRAB LIVES sequentially during a survival situation is not necessary. Every survival situation is different and may require different actions. In some cases a fire fighter may recognize imminent flash over conditions and may only have time to call a Mayday, and find an exit to avoid being burned. In these cases, the fire fighter will likely use the “R” for radio, and the “E” for exit. The application of GRAB LIVES during emergency evacuation due to flash over is using the mnemonic to remind the fire fighter of the need to identify egresses while searching for victims and the fire. A successful self rescue is escaping the heat using the egress identified prior to the flash over event occurring.

Another application for using GRAB LIVES during a Mayday event is when a fire fighter is lost in a large commercial building fire. This situation may result for a variety of reasons. One reason may be due to losing the hose line during cold smoke conditions resulting from fire sprinkler activation. In this situation a fire fighter may perform all the actions of GRAB LIVES while attempting to locate the hose line, to find an egress, or to create an egress. Because the environment is not super heated, the fire fighter has time to perform all the actions of GRAB LIVES.

GRAB LIVES makes up a system for survival. Being able to effectively use the system requires one to refer to its elements as much as possible. This begins when you arrive for duty, when actively engaged in fire fighting and when a Mayday event is recognized.

Self Survival Procedure	
<b>G</b> auge	CHECK AIR GAUGE
<b>R</b> adio	RADIO FOR ASSISTANCE
<b>A</b> ctivate	ACTIVATE PASS
<b>B</b> reathing	CONSERVE AIR
<b>L</b> ow	STAY LOW
<b>I</b> lluminate	SHINE FLASHLIGHT
<b>V</b> olume (make noise)	MAKE A LOUD NOISE
<b>E</b> xit (find one)	FIND A N EXIT
<b>S</b> hield Airway	PROTECT AIRWAY

# GRAB LIVES

## Gauge

### Step 1: Check Air (Chest Harness Gauge)

Fire fighters must routinely check their SCBA air gauge while working in an IDLH environment. During a Mayday situation, knowing the quantity of air in the cylinder gives an indication of the time available to find a more tenable atmosphere. A fire fighter in distress should advise the IC of the quantity of air in their bottle.



**NOTE:** The radio channel must be predetermined in the emergency communications plan and be known to all members prior to the incident.

- The fire fighter should pause after each message and then repeat the message until acknowledged by Command.
- The Communications Center must relay any Mayday messages that are not immediately acknowledged by Command.

The initial radio transmission should be brief and should alert all personnel on the incident. The following is an example of an actual radio exchange where a member is separated from his/her crew and is lost:

- (1) Fire fighter: “Mayday, Mayday, Mayday.”
- (2) *The Incident Commander (IC) ensures that all radio traffic ceases. This may require the IC to “clear the channel.”*  
  
IC: “All units assigned to the Central Incident clear this channel for a Mayday; unit calling Mayday identify.”
- (3) Fire fighter: “This is Fire Fighter Smith from Engine 1; I’m lost somewhere on the first floor.”

When responding to the IC’s request to “identify,” fire fighters should answer these questions — The 3 W’s:

- “Who are you?”
- “What is the emergency?”
- “Where are you?”

If unable to contact the IC, the distressed fire fighter or other crew member shall:

- Attempt to contact his/her supervisor.
- Transmit Mayday using a Dispatch frequency.
- Continue making Mayday calls until answered.

# GRAB LIVES

## Radio

### Step 2: Initiate a “Fire Fighter Mayday” on the Radio

Current technology permits the transmission of a distress signal to Command and/or Dispatch by using the EIB/EAB, which is provided on most portable radios.

The basic steps that should be taken when verbalizing a need for immediate assistance are these:

The fire fighter must activate the portable radio EIB/EAB immediately. DO NOT WAIT. As soon as a fire fighter *thinks* he or she is lost, a report using the terminology outlined in this document or local Standard Operating Guideline should be communicated on the assigned fire ground channel or the radio channel most likely to be acknowledged.



The size and duration of an incident determines the complexity of the command system. Mayday's occurring early in an incident will often be commanded by a company officer. In these cases, the company officer is responsible for controlling radio traffic and communicating with the distressed fire fighter. Larger fires, that have been burning longer, require more complex command structures where more overhead personnel are required to manage the incident. Maydays called late into a large fire may create more confusion due to the number of personnel with operational assignments. In these cases, it is important that a member of the command structure is designated to maintain communications with the distressed fire fighter. In some cases it may be the IC, in others the Operations Section Chief (OSC), and at times the Rapid Intervention Crew Group Supervisor (RICGS). In all cases it is important to communicate clearly with the distressed fire fighter and to confirm all urgent transmissions are correctly understood. The IC/OSC/RICGS should also communicate the following to the distressed fire fighter:

- Ascertain the quantity of air remaining in the distressed fire fighter's SCBA, which can determine the time needed to make a rescue.
- Provide a reminder of the "G-R-A-B L-I-V-E-S" procedure for the distressed fire fighter to assist the crew in the rescue process.
- Identify specific information required to assist with the rescue operation. Routes of access, methods of rescue, tools needed, and known hazards should be communicated.



See Chapter 5 for more information on Mayday communications.

## WHO-WHAT-WHERE MNEMONICS

Several mnemonics have been created to remind fire fighters of the information to transmit during a Mayday. The following mnemonics are commonly used by fire departments throughout North America. Departments should select one mnemonic and provide sufficient training so all personnel commit it to memory.

### LUNAR:

- L** location
- U** unit number
- N** name
- A** assignment (What were you doing?)
- R** resources (What do you need?)

### HELP:

- H** handle (Radio term for name)
- E** equipment (Equipment assigned)
- L** location (Where are you?)
- P** problem

### LIP:

- L** location (Where are you?)
- I** individual(s) (Name(s)?)
- P** problem

### CLAN

- C** conditions
- L** location
- A** assignment or A apparatus
- N** name

# GRAB LIVES

## Activate PASS

### Step 3 – Activate PASS and Allow PASS Light to Be Seen By Rescuers

The PASS device must be manually activated immediately after initiating the Mayday call. Fire fighters can maximize the strength of the device’s audible alarm and light by positioning the device so it is best heard and seen by rescuers.

The device must be silenced to communicate via the radio. Not silencing the alarm will cause radio transmissions to be un-readable by rescuers. Fire fighters must be familiar with how to manually active and de-activate their PASS alarms. This skill must be exercised while wearing gloves and breathing air. Because the SCBA mask reduces a fire fighter’s field of vision, it is difficult to see the PASS alarm activation button. Fire fighters have also experienced difficulty feeling the PASS alarm button with their gloved hands. Overcoming these challenges is only achieved through practice and drill.

The PASS device can also be used to call the Mayday over the radio. If the Mayday is not acknowledged by the IC, one method of getting the attention of the IC is for the fire fighter to hold the radio microphone open near the activated PASS device. This allows the audible sound of the PASS device to be transmitted over the radio. This produces a very high pitched sound that will likely get the attention of someone on the fire ground.



# GRAB LIVES

## Breathing

### Step 4 – Conserve Air, Control Breathing

Fire fighters must control their breathing and conserve air anytime they don the SCBA, especially in a Mayday situation. Because air is limited and work effort and duration can be unpredictable, it is important fire fighters learn to control their anxiety, breathe slowly, and minimize exertion. Mayday training is essential to accomplishing this, and can be added as part of the current SCBA training program. Fire fighters must learn to maximize breathing through the low air alarm and beyond, since a low air regulator stops activating below 100 +/- psi. A bottle should have air available even after the low air alarm stops sounding. Obviously, the volume of air remaining depends on the size of the cylinder (30 minute, 45 minute, etc.). Typically with a 30 minute cylinder there are approximately 8-12 breaths of air available after the low air alarm deactivates. However it is important to be aware that no two SCBA’s are identical, just as no two individuals are identical. This is why it is important to train and be familiar with individual limitations.

There is a tested, and proven method to extend air supply known as the Reilly Emergency Breathing Technique (R-EBT), a.k.a. “the humming method.” By humming during exhalations fire fighters can extend air time effectively, and in some cases by more than 40 percent. By controlling exhalations in this manner fire fighters can get the most from their air supply physiologically, and have focus, which can psychologically help ease anxiety. But like anything, training and practice enable proficiency. Practice by:

1. Inhaling as you normally would.
2. While exhaling, “hum” your breath out in a slow, consistent manner. The hum is low and usually cannot be heard over the low-air alarm. In situations where you need to disentangle your SCBA, or rapidly move around obstacles, it may be difficult to continuously hum after each breath. Breathe as you normally would and intermittently use the R-EBT. The more you use the R-EBT, the more it will increase your survival time.

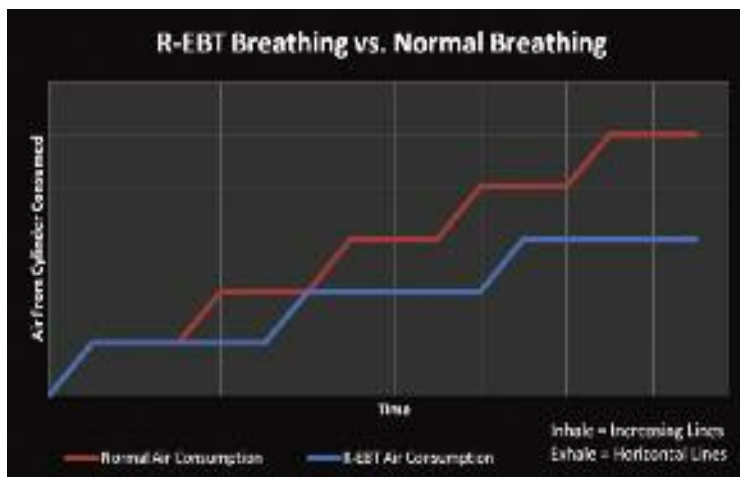

Fig 3.1

## THE REILLY EMERGENCY BREATHING TECHNIQUE

The Reilly Emergency Breathing Technique (R-EBT) is recommended only for emergencies. It can be used in a structure fire if you are lost, trapped, or pinned or if your low-air alarm is sounding when you are exiting a building. If you forget to use the R-EBT and are in contact with the incident commander (IC), the IC can reassure you that help is on the way and to start using the R-EBT to conserve air. R-EBT is not limited to structure fires. It can be used for dive emergencies to conserve air, as well as to extend air supply while advancing in a decontamination line. As compared to normal breathing while working with an SCBA, an average fire fighter with only 600 psi remaining, can extend their air supply by approximately two minutes, or more than 26 percent, by using R-EBT.

It is important to ration your air supply when using a SCBA, just as it is wise to ration anything in limited supply. Fire fighters familiar with any effective survival breathing method in training will be better prepared in emergencies.

R-EBT does not require extensive training. The training takes less than two minutes and can be added to SCBA confidence training. Recruits can practice any time the low-air alarm is activated and when exiting a structure. For veteran firefighters, the training can be added as a company drill to satisfy the annual OSHA-mandated SCBA training:

■ 1910.134(k)(1)(iii): “Employees must be trained to use the respirator effectively in emergency situations.”

■ 1910.134(c)(1)(iv): “Procedures for proper use of respirators in routine and reasonably foreseeable emergency situations.”

R-EBT is just another tool in the toolbox and does not take the place of activating your PASS alarm before and after radioing your position. This should take place as soon as you realize you may be in trouble. Minutes can be the difference between rescue or recovery.

With many advancements of safety there is added expense, weight, and more extensive training classes. The survival breathing technique of R-EBT costs nothing to implement, weighs nothing, and can be seamlessly added to any department’s existing SCBA training program.

*Kevin J. Reilly is a member of the Ridgewood NJFD and Board of Directors of the Fire Safety Directors Association of New York City (FSDNY) and Cyanide Poisoning Treatment Coalition (CPTC)*

*Frank Ricci is a member of the New Haven Fire Department and currently serves as the Director of Fire Services for Connecticut-COSH.*

*Anthony Avillo, a 23 year veteran, is a Deputy Chief in North Hudson Regional (NJ) Fire & Rescue. Chief Avillo has a B.S. in Fire Science from New Jersey City University.*

*Jay Woron is an Assistant Chief with the Middletown (CT) Fire Department. He has 26 years experience in the fire service and holds a Bachelors Degree in Fire Administration.*

## GRAB LIVES

### Stay Low

#### Step 5 – Stay Low

Fire fighters must position themselves near the floor to avoid super-heated toxic air collecting at the ceiling. Staying low also aids in visualizing the hose-line and finding an exit.



## GRAB LIVES

### Illuminate

#### Step 6 – Shine Flashlight at 45 Degree Angle

Flashlights should remain “on” while the fire fighter is working. Light from a flashlight can alert rescuers to a fallen fire fighter, even if the trapped or disabled fire fighter is incapable of getting to his or her flashlight. If the fire fighter is capable of manipulating the position of the light, the beam should be directed where rescuers may see it. Consider momentarily turning your flashlight off to see if a rescuer’s light can be seen.





# GRAB LIVES

## Volume

### Step 7 – Make Noise

Noise originating from the fire fighter in distress will direct rescuers to his or her location. In addition to the audible alarm on the PASS device, the fire fighter must use a hand tool to make noise on the floor or wall. An axe, pike pole, rubbish hook, or any type of forcible entry tool can be used to make noise. Because RIC members will likely be located on the perimeter of the building, it is best if the sound is generated using an exterior wall.



**Be loud, be heard, and be rescued.**

Occasionally, stop making the sound to listen for rescuers.

# GRAB LIVES

## Exit

### Step 8 – Find an Exit

If not pinned or trapped, a fire fighter should attempt to identify a potential exit or locate the hose line. Moving along exterior walls will often help locate windows that can serve as exits. Expansion joints in concrete floors can be used to mark a path of travel. If a hose line is available the fire fighter must follow it out, using the couplings as guides. The fire fighter should advise the IC that he or she is on a hose line, or looking for an exit.

Prior to entering the structure, fire fighters must know the configuration of the hose. This is important because if visibility deteriorates to zero, the couplings may be the only piece of equipment that points to the exit. Normally, fire departments connect the female coupling of the nozzle to



the male end of the hose coupling. This means the male coupling is pointed toward the fire and the female coupling leads to the apparatus or exit. Some fire departments use the mnemonic “Little to Big, Back to the Rig” or “Bumps to the Pump” to remember which coupling they should feel first when searching for the exit.



“Little” refers to the small rockers found on the female coupling. These will be felt first if traveling in the correct direction toward the exit. “Big” refers to the larger rockers found on the male coupling.

# GRAB LIVES

## Shield Airway

### Step 9 – Shield Airway

When the air in the SCBA is exhausted, fire fighters can disconnect their second stage regulator and cover their air intake port on the mask with the chin portion of their hood or gloves. Staying low and shielding the port will prevent debris from entering the mask.





## **CLEARING THE MAYDAY**

Once a rescue has been made, the Mayday must be cleared. The responsibility for clearing the Mayday belongs to the IC (see Ch. 5). However, prior to clearing the Mayday, the IC must be informed immediately when the distressed fire fighter is in a safe area. The IC may receive this information from the fire fighter who called the Mayday, or another fire fighter who can accurately report his or her condition. The IC will clear the Mayday over the radio only after receiving a PAR noting “all accounted for” from each resource.

Clearing the Mayday allows radio communications to return to normal. This generally means companies are able to communicate on the radio without restriction until another Mayday is called. In some fire departments this may require all resources to return to their original frequencies. In others it may mean to remain on the current channel. Fire departments must document how radio channels are managed after a Mayday is cleared so all personnel know what to do.

## **SUMMARY**

The fire fighter self survival procedure should be constantly performed throughout the rescue operations. The distressed fire fighter must keep the rescuers advised of his or her location, air cylinder quantity, physical status/limitations, and special rescue tool needs. The IC/OSC/RICGS must continue to communicate with the distressed fire fighter, even if the fire fighter is not responding. A fire fighter may be unable to transmit due to being trapped or entangled. In these cases it is important to reassure the fire fighter, even though radio transmissions are not returned. Hearing the GRAB LIVES procedures over the radio may be the information that saves the distressed fire fighter. ■

## ANOTHER NEAR MISS... “I WAS NOT GOING TO MAKE IT OUT ALIVE!”

How often do we look at fires where members get injured and think: “That could never happen here”. I thought the same thing until recently...

On October 7, 2008, at approximately 0930 I was dispatched with a full assignment to a reported structure fire at 17 Stilt Ct. I arrived on the first due engine (four-member crew) to find a newer two-story, wood frame, single family home with dark smoke showing from the second floor on the Bravo, Alpha and Delta sides of the structure. This looked like a typical residential fire that we would knock down quickly. I thought to myself “This won’t even make the news.”

I radioed the size up, announced E15 would be taking fire attack and we had a hydrant out front. The second due engine was asked to take command and pull a backup line. There was no smoke visible from the first floor windows and the front entry was clear, indicating to me the fire was on the second floor. We (Captain and two fire fighters) advanced the 1 ¾” hose line up the stairwell where we were met with gray smoke and zero visibility about halfway up, but no heat. I opened a window at the top of the stairs and continued down a long hallway to the master bedroom in the rear of the second floor. We were searching for victims and the seat of the fire.

In the master bedroom I opened two more windows to assist with smoke removal; but we were still in zero visibility the whole time, so much so that I could not see the screen on my Thermal Imager. The master bedroom, bath and closet were very large and the search took some time. We were starting to feel the heat increase and thought we might have a small smoldering fire. A minute or two later the nozzle fire fighter announced to me that the hose line had just gone flat. I waited a few seconds hoping to regain pressure (thinking the engineer was possibly changing supply). After not regaining pressure I crawled to the doorway to check conditions and found extreme heat and turbulent black smoke, it was at this time I gave the order to evacuate, all the time trying to figure out what was really happening inside the structure. We crawled back to the stairs. There were four of us now; the fire fighter from E18 had been assigned to assist us.

At the top of the stairs we were like ducks in a row waiting to descend the stairs which was acting like a chimney with intense heat being funneled to us. The first two fire fighter’s in line dove down the stairway. The third made it half way, turned and came back up, later diving out the window at the top of the stairs and landing on the garage roof. After waiting a few seconds, I felt like my skin was melting off my body and I retreated by myself back down the hallway to the master bedroom where conditions were a little cooler. I tried to find one of the two windows I opened earlier but was unsuccessful and now felt like I may be disoriented and knew I was running low on air. It was at this point that everything slowed down and I huddled in a corner thinking I was not going to make it out alive.

Many things went through my mind (too many to list). I decided I had to make another attempt at going down the stairs and that I knew I would get burned, but felt like it was my only option. I reentered the hallway and crawled to the stairway, again met with intense heat. About half way down the stairs I felt fully enveloped in fire and jumped over the handrail, landing in a small room. This is where things are gray...I somehow was able to quickly find an exterior sliding glass door on the Bravo side which lead to the outside and safety. Badly burned, I was transported to our local burn center.

I am sharing my experience with the hope that others may benefit and learn from it. While recovering, I had the opportunity to review the IAFF/ IAFC Fire Ground Survival material. There is no doubt that, had I received this training prior to this incident, I would have reacted much differently. The GRAB LIVES procedures would have reminded me to call a Mayday, activate my pass device and slow my breathing down. It could have led me to find that window and possibly escape with lesser injuries. All of the skills that are covered in this training program are valuable tools that we as fire fighters should be able to perform when conditions are at their worst. Having been there, I cannot stress enough the need for this type of training. ■

— Captain Jeff Helvin, *Sacramento Fire Department*





## CHAPTER 4

### LEARNING OBJECTIVES:

---

**Participants will be able to demonstrate the following skills using proper technique:**

- SCBA familiarization and emergency procedures.
- Self-survival procedures and following a hose line to locate an exit.
- Wall breach with low/reduced profile maneuvers.
- Disentanglement maneuver.
- SCBA confidence maze.
- Upper floor escape techniques.



# CHAPTER 4

## SELF SURVIVAL SKILLS

### INTRODUCTION

This chapter represents an overview of the Fire Ground Survival skills taught during the practical portion of this training. These skills have all been found to have contributed to a line of duty death, close call or near miss. These skills require props that must be built to the fire department standard for safety. All skills must be performed in full structure PPE's and SCBA. The skills include:

- SCBA familiarization and emergency procedures.
- Self-survival procedures and following a hose line to locate an exit.
- Wall breach with low/reduced profile maneuver.
- Disentanglement maneuvers.
- SCBA confidence maze.
- Upper floor escape techniques.

Each skill is introduced with a NIOSH fire fighter fatality case study. The case studies point to the importance of these skills. The skills will be taught by trained instructors to small groups of students. Instructors will provide a background of the skill, followed by detailed instructions of the specific movements required to perform each skill safely. Instructors will also demonstrate each skill prior to student practice.

These skills must be performed quickly and safely once the Mayday situation arises. Fire fighters will not have the luxury of time. These skills must be practiced continually so they can be performed with 100 percent proficiency.





## A CASE STUDY SUPPORTING THE TRAINING OF:

### SCBA Familiarization and Emergency Procedures

(The following comes from the NIOSH FF LODD investigation report F2004-04: Career Fire Fighter Dies of Carbon Monoxide Poisoning after Becoming Lost While Searching for the Seat of a Fire in Warehouse - New York. The full investigation report is available at the NIOSH website [www.cdc.gov/niosh/fire/reports/face200404.html](http://www.cdc.gov/niosh/fire/reports/face200404.html).)

On December 16, 2003, a 30-year-old male fire fighter (the victim) died after he became separated from his crew members while searching for the seat of a fire at a furniture warehouse. His crew exited due to worsening conditions and a missing member announcement was made. Rescue efforts were initiated and the victim, who had a working radio, was found lying face down with his face piece removed and 900 psi left in his self-contained breathing apparatus (SCBA).

At 1228 hours, an alarm was received for a fire at a commercial structure. The six-member crew of Ladder 36 (including the victim) was first on scene at 1231 hours. They reported a working fire with heavy smoke and fire at the rear of the structure. Two L-36 crew members went to the roof to begin ventilation and one member went to the rear to open the rear door. Unable to open the rear door, he then went to the roof to assist the ventilation crews. The remaining three members of L-36 prepared to enter and search for the fire origin. The B13 Chief arrived at 1233 hours and assumed Incident Command. At 1234 hours, L-36 began forcible entry on the roll-down gates to the second floor entrance and Engine 95 began stretching a 2 ½-inch line to the entrance. The irons man (forcible entry; the victim) cut the locks on the pull-down security door at the bottom of the stairs leading to the second floor. Once the door was opened, the three L-36 crew members ascended the stairs and assembled at the top. At this time, visibility was good in the stairs but poor inside the warehouse. At 1239 hours, the D7 Chief arrived and assumed Incident Command from B13. He then sent the B13 Chief to take command of the fire floor. At approximately the same time, the L-36 crew donned their face pieces and, with the officer in the lead, crawled into the warehouse. They crawled in about six feet and turned right (because this area was passable) and moved toward the rear. The officer, who was using a thermal imaging camera (TIC), reported that the camera image “whited out” when aimed at the ceiling.

At approximately 1241 hours, the L-36 officer heard the victim say something to him in a non-urgent tone which he did not understand. At 1242 hours, E-95 brought their hand line up to where the L-36 crew was located. At this time, the victim was on the side of the line opposite his crew members - toward the interior. At about 1243 hours, they were ordered to open their line to cool down the structure and began spraying the ceiling where they could hear fire crackling. At about the same time, Engine 75 brought a back-up 2 ½-inch hand line up to the landing. At 1247 hours, E-75 entered the warehouse, posi-

tioned its line to the left of E-95, and began operating toward the two exposures. At approximately 1249 hours, due to high heat conditions, the L-36 officer yelled for his crew to get out. He then turned to the left and moved toward the stairwell. At approximately 1251 hours, when the L-36 officer did not see the victim in the stairwell, he sent his can man to the street to look for him and tried radioing the victim and yelling into the structure. At about the same time, E-75 withdrew its line to the stairs and the L-36 officer began checking the exiting fire fighters in an effort to locate the victim. At approximately 1253 hours, the E-95 officer and nozzle man thought they heard a scream from inside the fire building. They shut down their line and yelled into the structure for about 30 seconds and, receiving no response, began suppression operations again. At 1255 hours, the IC ordered an evacuation. At 1256 hours, the L-36 can man returned to the stairwell and reported that he could not find the victim in the street. The L-36 officer verbally informed B13 that he had a missing member. At 1257 hours, B13 transmitted a missing member message to the IC (D7) via an “Urgent” radio transmission. Shortly thereafter, the L-36 officer mistakenly identified one of the exiting engine crew members (nozzle man) as his missing member and cancelled the emergency stating that his crew member had been found. At about 1258 hours, the L-36 officer yelled into the occupancy and told the two remaining E95 members inside to leave, that he had found his missing member. B13 verified from the L-36 officer (face to face) that the missing member had been accounted for and radioed the information to the IC. By approximately 1259 hours, all remaining members had left the fire floor and by 1301 hours everyone was off the roof. At about the same time, the IC ordered a defensive operation and L46 began master stream application through the windows. At 1303 hours, after doing a second personnel accountability report (PAR) at street level, the L-36 officer realized that his irons man was still missing and probably on the fire floor. He reported this verbally to the B13 Chief and, at 1304 hours, Rescue 3 and the L-36 officer returned to the fire floor and began searching for the victim with E-75 operating a hand line to protect them. At approximately 1309 hours, the IC ordered suppression to cease and to stop all commuter trains to be stopped. Note: Commuter trains, which passed nearby about every two minutes, were causing radio interference.

At 1313 hours, R-3 located the victim who was about 30 feet from the stairs near the center columns. He was lying beneath a skylight, face down in a pool of water with his head in the direction of the front windows. His face piece was off and the manual shut off switch on the regulator was depressed. The victim’s radio was on and his left glove was off. The victim may have removed his face-piece in an effort to radio or yell for help. He was taken by ambulance to a nearby hospital where he was pronounced dead at 1349 hours. The total time the victim was in the structure from the time he was noted to be missing to when he was found was estimated to be approximately 30 minutes. ■

## SCBA FAMILIARIZATION AND EMERGENCY PROCEDURES

The SCBA is the fire fighter's life pack. In an immediately Dangerous to Life of Health (IDLH) environment, the SCBA determines the amount of time a fire fighter can safely work. However the SCBA can only provide a measure of safety if it is working according to the manufacturer's specifications. Fire fighters must not assume their SCBA will always work. They must be ready if a failure or problem exists.

In fire fighter recruit school, new hires are often instructed on the specific donning and doffing methods of the department or academy who is administering the training. Although properly donning the SCBA is important, it is not the most critical issue associated with the SCBA.

Knowing how to use the SCBA, and knowing what to do when the SCBA is having trouble providing air, are the most important elements of SCBA training.

SCBA familiarization begins with knowing all there is to know about the SCBA. This includes knowing the parts of the SCBA, the maintenance schedule, and the manufacturer's specifications for use of the device. Fire fighters must be skilled at disassembling and assembling the SCBA in all types of environments. Fire fighters must also be comfortable with using gloved hands to manipulate the SCBA in confined areas with limited visibility. These skills are all necessary if a Mayday occurs. All of these skills will be reinforced during SCBA familiarization training.

It is anticipated that fire fighters from several different fire departments using different SCBA's will attend the same Fire Ground Survival training session. In each training session fire fighters will be required to know the specifications for their SCBA. Fire fighters should also come prepared to share information on their SCBA with the other students. The sharing of information is designed to discuss compatibility concerns during RIC rescue operations in a mutual aid response.

If responding companies from different fire departments arrive with different SCBAs, radio channels, and hose fittings, operations on the fire ground can be severely hampered. A Mayday can exacerbate the problem, making rescue of a distressed fire fighter near impossible. It is critical fire departments responding within automatic and/or mutual aid systems are familiar with each other's equipment and apparatus. Fire Ground Survival SCBA Familiarization training will improve response to a Mayday by having all members on the fire ground become experts in SCBA use.



## A CASE STUDY SUPPORTING THE TRAINING OF:

### Self-Survival Procedures and Following a Hose Line to Locate an Exit

(The following comes from the NIOSH Fire Fighter LODD investigation report F2005-09 Career Fire Captain Dies When Trapped by Partial Roof Collapse in a Vacant House Fire – Texas. The full investigation report is available at the NIOSH website [www.cdc.gov/niosh/fire/reports/face200509.html](http://www.cdc.gov/niosh/fire/reports/face200509.html).)

On February 19, 2005, a 39-year-old male career fire Captain (the victim) died after being trapped by the partial collapse of the roof of a vacant one-story wood frame dwelling. The 50-year old house was abandoned and known by residents in the area to be a “crack house” at the time of the incident. Crews arriving on scene could see fire venting through the roof at the rear of the house.

The victim and a fire fighter (Engine 46 hoseline crew) advanced the initial attack line through the front entrance and made their way toward the rear of the house while two other E46 fire fighters pulled additional hose line. Conditions deteriorated rapidly as they advanced toward the rear. The E46 crew was operating in the kitchen area and had just located the fire and begun to direct water onto the flames when the roof at the rear of the structure collapsed, trapping the captain under burning debris and knocking the other E46 fire fighters down. The collapse pushed fire toward the front of the house which quickly ignited soot and combustible dust particles suspended in the air along with combustible gases, sending a fireball rolling toward the front of the structure. Prior to the collapse, two other crews had entered through the front entrance. The rapidly deteriorating conditions following the collapse quickly engulfed the other crews with fire.

The Ladder 46 Captain who was in the dining room adjacent to the kitchen radioed that fire fighters were trapped, and requested help. Then, while trying to adjust his radio, he dropped it and was not able to retrieve it. The E46 fire fighter with the captain was disoriented by the collapse but began moving toward the front of the house. At some point, he noticed flashing lights from the apparatus parked on the street and dove headfirst

out a living room window on the D-side. The other two E46 fire fighters was able to follow the hoseline to the front door. Just prior to the roof collapse, the Engine 55 crew had advanced the second 1¾-inch hoseline to the kitchen near where E46 was operating. The E55 crew was also knocked down by the force of the collapse, but were able to follow their hose line toward the front of the house and were assisted to the outside.

Two L46 fire fighters were conducting a search in left front corner of the structure when they were engulfed in flames following the collapse. They heard their captain yelling for everyone to get out. One of the L46 fire fighters had his face piece dislodged when something caused a nearby hose line to flip upward and catch his SCBA regulator. The L46 fire fighters reversed their direction and located a hose line which they followed to the front door. The L46 Captain became disoriented after the roof collapse and followed a hose line until he reached the nozzle then turned around and tried to make his way toward the front entrance. High heat and flames impeded his progress, forcing him to the floor on several occasions.

Following the Mayday, the Incident Commander activated the RIT Team. The electronic accountability system in use at the incident reported an alarm condition for the E46 Captain (i.e. the victim’s PASS device went into alarm mode, indicating the victim had been motionless for at least 30 seconds). It was quickly determined that the E46 Captain had not exited with his crew. The RIT Team followed the hoselines through the front door and began searching for missing fire fighters.

The RIT Team acting Captain met the Captain of L46 and helped him make his way to the outside. Once the L46 Captain was outside, it was initially thought that the L46 Captain was the E46 Captain. Upon realizing that the E46 Captain was still inside the structure, the RIT Team back inside along with crew members from L55 followed by two crews who had just arrived on scene to continue the search.

At approximately 0629, the E25 crew located the victim face-down under approximately 2 – 3 feet of debris and rubble from the collapsed roof. The victim was pronounced dead on the scene by medical examiners. ■





### **SELF-SURVIVAL PROCEDURES AND FOLLOWING A HOSE LINE TO LOCATE AN EXIT**

Fire fighters must be able to perform the self-survival procedures during a Mayday. The mnemonic GRAB LIVES identifies all actions a fire fighter must perform to alert

rescuers and improve survivability. During this drill, fire fighters must demonstrate performance of each action within GRAB LIVES.

This drill will exercise the actions of both the distressed fire fighter and IC during a Mayday. This drill requires a fire fighter to initiate a Mayday using the radio, activate the PASS device, de-activate the PASS device during radio transmissions, use a light and noise to alert rescuers, find a hose line to determine coupling orientation to locate an exit, and to shield the air intake valve on the SCBA mask when the air in the bottle is exhausted. The fire fighter will communicate on the radio with the IC during the exercise. The IC will communicate with dispatch and other resources during the drill to better simulate an actual Mayday event.

The skill will be taught by two instructors. One instructor will be inside directing the activities of the distressed fire fighter, while the other acts in the position of Dispatch and the other fire fighting resources. Upon completion of this skill, fire fighters, engineers, lieutenants, captains, and chief officers will better understand the challenges with communications during a Mayday. This drill will also teach the skills of room orientation, and coupling recognition to locate an exit.

### **A CASE STUDY SUPPORTING THE TRAINING OF:**

#### **Wall Breach with Low / Reduced Profile Maneuver**

(The following comes from the NIOSH Fire Fighter LODD investigation report F2006-28: Career Fire Fighter Dies in Residential Row House Structure Fire – Maryland. The full investigation report is available at the NIOSH website <http://www.cdc.gov/niosh/fire/reports/face200628.html>.)

On October 10, 2006, a 40-year-old male career Fire Fighter (the victim) was fatally injured during a residential structure fire. At 0222 hours, dispatch reported a residential two-story row house structure fire with possible parties trapped. Battalion Chief #1 was the first on scene and assumed Incident Command (IC). Squad 11 (SQ11) arrived followed by Engine 41 (E-41) as heavy black smoke poured out of the front of the residence. A civilian jumped from an A-side second story window and another confused civilian was walking around on the sidewalk; both were attended to by fire fighters. Two E-41 fire fighters (the victim and FF #1) led a Squad -11 (S-11) fire fighter (FF #2) into the residence with a 1 ¾ attack line. They entered a narrow hallway and passed through a door to the foot of the stairs that lead to the second floor. FF #1 and FF #2 manned the hoseline at the base of the stairs while the victim advanced to the top of the stairs. No fire was seen by any member of the interior attack crew at this time and there appeared to be no fire impingement from the interior

towards the front of the structure.

At 0231 hours, the interior crew learned that the fire's origin may be in the basement and to start backing out. At 0232 hours, conditions became extremely hot inside the fire structure and the victim suddenly ran by FF #1 and into FF #2 (from S-11). FF #2 fell to the floor with the victim on top of him. They came to rest against the metal front door, forcing it to close off the front entrance. This pinched the hose line in the door frame, leaving a small gap between the metal door and the door frame. In addition to being pinched, the hose possibly got bundled up behind the door along with the victim's body, adding to the difficulty of getting the door open. FF #2 was pinned to the floor and managed to get his arm through the small gap at the door while FF #1 tried to get the victim off of FF #2. At this point, the IC requested a rapid intervention crew (RIC) which had not yet been established.

The E-41 Lieutenant and several other fire fighters, who had exited the fire structure just prior to the door closing, were outside trying to pull the fire fighters out of the structure and began to force open and remove the door. At 0232 hours, FF #1 and FF #2 were pulled out of the partially forced opened door and were attended to by the Paramedics. At 0235 hours, the door was removed, and the victim was found on the floor with his mask off and hood missing. The victim was carried to on-scene Paramedics who administered cardiopulmonary resuscitation (CPR) and transported to the hospital where he was pronounced dead. FF #1 and FF #2 were transported to the hospital and treated for severe burns. ■



## WALL BREACH WITH LOW/REDUCED PROFILE MANEUVER

Fire fighters will learn techniques to breach a wall with and without a hand tool. This skill is necessary when a fire fighter must move from a room where conditions are deteriorating to an area that is more tenable. Because existing egresses such as doors and windows may be difficult to locate or open, fire fighters may be required to breach a wall. Once breached, the fire fighter can pass through the space separating the studs.

Fire fighters will learn the following techniques to reduce their profile to pass through a small space:

- Front swim
- Backstroke
- Partial SCBA removal
- Full SCBA removal

Multiple techniques for reducing profile are presented due to different body types having success with one over the other.

This skill can be taught using an actual wall within a building, or with a simple prop made of two-by-fours. This skill is taught to a small group of fire fighters so each has sufficient time practicing the skill. Fire fighters will be allowed to attempt all prescribed options for reduced and low profile to determine their best option. To demonstrate mastery, fire fighters are required to perform this skill without vision.

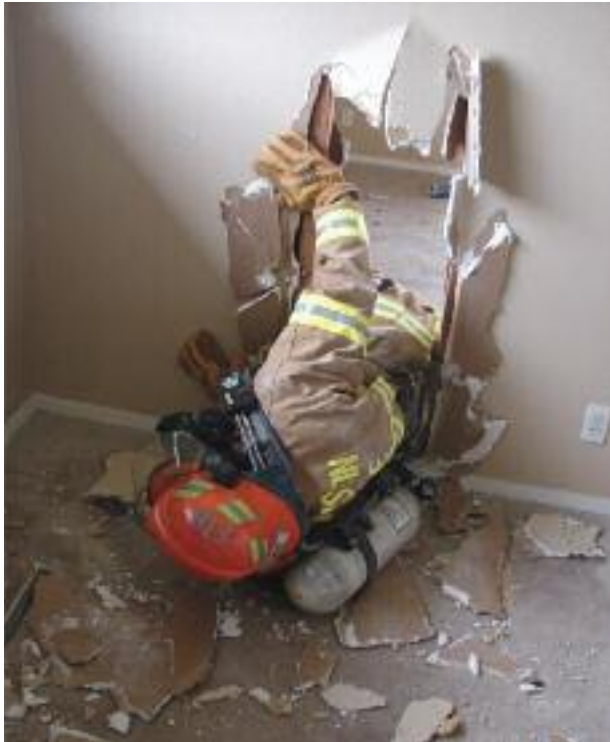

## A CASE STUDY SUPPORTING THE TRAINING OF:

### Disentanglement Maneuvers

(The following comes from the Regis Towers fire incident April 11, 1994. This incident was investigated by NIOSH and the findings were included in the NIOSH publication NIOSH Alert: Preventing Injuries and Deaths of Fire Fighters [DHHS (NIOSH) Publication No. 94-125] and is available at the NIOSH website <http://www.cdc.gov/niosh/fire.html>)

On April 11, 1994, at 0205 hours, a possible fire was reported on the ninth floor of a high-rise apartment building. This building had been the scene of numerous false alarms in the past. An engine company and a snorkel company were the first responders and arrived at the apartment building at 0208 hours. The engine company was the first on the scene and assumed command. Five fire fighters from the two companies entered the building through the main lobby. They were aware that the annunciator board showed possible fires on the ninth and tenth floors. Lobby command radioed one fire fighter that smoke was showing from a ninth-floor window. All five fire fighters used the lobby elevator and proceeded to the ninth floor. When the doors of the elevator opened on the ninth floor, the hall was filled with thick black smoke. Four of the fire fighters stepped off the elevator. The fifth fire fighter, who was carrying the hotel pack, stayed on the elevator (which was not equipped with fire fighter control) and held the door open with his foot as he struggled to don his SCBA. His foot slipped off the elevator door, allowing the door to close and the elevator to return with him to the ground floor.

The remaining four fire fighters entered the small ninth-floor lobby directly in front of the elevator. One fire fighter stated that he was having difficulty with his SCBA and asked for the location of the stairwell. Another fire fighter said, "I've got him," and proceeded with him into the hallway, turning right. Later, one of the four fire fighters stated that he had heard air leaking from the SCBA of the fire fighter having difficulty and had heard him cough. The remaining two fire fighters entered the hallway and turned left, reporting zero visibility because of thick black smoke. Excessive heat forced them to retreat after they had gone 15 to 20 feet. They proceeded back down the hall past the elevator lobby. There they encountered a male resident, who attacked one of the fire fighters, knocking him to the floor and forcibly removing his facepiece. The two fire fighters moved with the resident through the doorway of an apartment, where they were able to subdue him. One fire fighter broke a window to provide fresh air to calm the resident. At about the same time, the low-air alarm on his SCBA sounded. The other fire fighter was unable to close the apartment door because of excessive heat from the hallway. Both fire fighters and the resident had to be rescued from the ninth-floor apartment window by a ladder truck.

Fire fighters from a second engine company arrived on the scene at 0209 hours. They observed a blown-out window on the ninth floor and proceeded up the west-end stairwell to the ninth floor carrying a hotel pack and extra SCBA cylinders. These fire fighters entered the ninth floor with a charged fire hose and crawled down the smoke-filled hall for approximately 60 feet (the hallway was 104 feet long) before extreme heat forced them to retreat. As they retreated, they crawled over something they thought was a piece of furniture. They did not remember encountering any furniture when they entered the hallway. In the dense smoke, neither fire fighter could see the exit door 6 feet away, and both became disoriented.

After the fire fighter from the first company rode the elevator to the ground floor lobby, he obtained a replacement SCBA and climbed the west-end stairs to the ninth floor. When he opened the ninth-floor exit door, he saw the two fire fighters from the second engine company in trouble. He pulled both into the stairwell.

When a rescue squad arrived at the scene at 0224 hours, lobby command could not tell them the location of the fire fighters from the first company. They proceeded up the west-end stairs to the ninth floor. The rescue squad opened the ninth-floor exit door and spotted a downed fireman approximately 9 feet from the door. He was tangled in television cable wires that had fallen to the floor as a result of the extreme heat. The downed fireman was from the first engine company; his body may have been what the fire fighters from the second engine company encountered in the hallway. He was still wearing his SCBA, but he was unresponsive. The rescue squad carried the fire fighter down the stairs to the eighth floor where advanced life support was started by other fire fighters. The rescue squad then entered the first apartment to the left of the exit door and found a second fire fighter from the first engine company kneeling in a corner and holding his mask to his face. He was unresponsive. The rescue squad carried the fire fighter down the stairs to the eighth floor where advanced life support was started.

Both fire fighters were removed within minutes and taken to a local hospital, where advanced life support was continued; but neither responded. Both victims died from smoke and carbon monoxide inhalation. Both victims wore PASS devices; but because the devices were not activated, no alarm sounded when the fire fighters became motionless. ■





### DISENTANGLEMENT MANEUVERS

Fires inside an enclosed structure create a mess for fire fighters operating on the floor. Fire fighters often encounter debris that has fallen off shelves, and ceiling and wall fixtures that have burned and are left hanging to the floor. These hazards, coupled with the mess a fire fighter creates when searching for victims in smoky environments, can create egress problems for a fire fighter.

As fire burns draperies, blinds, lighting fixtures, computer wiring, and HVAC ducting, the possibility of encountering an entanglement hazard increases. The overhead ducting of the HVAC system contains wires that give the ducting its stability. If a fire breaches the ceiling and burns the ducting, the wires within the ducting fall to the floor. These wires can cause a dangerous entanglement hazard to fire fighters operating on the floor. Fire fighters must anticipate these hazards and have a plan to follow when egress is cut off.

The disentanglement prop simulates this situation. As fire fighters progress through the prop they must manipulate their bodies with full turnouts and SCBA through a prop having wire obstructions crossing the area of travel.



In addition to teaching disentanglement techniques, this skill also teaches the need to be flexible, physically fit, and to exercise good air management. The skill of disentanglement is a physically demanding process. Fire fighters must place their bodies in different positions to free themselves. This requires the fire fighter to twist and turn their bodies to avoid entanglement, and even to fully remove their SCBA's while in awkward positions. Fire fighters will learn to monitor their respirations and maximize efficiency of movement while going through the prop so air is conserved.

Fire fighters are required to perform this skill with and without vision. Prop difficulty is increased by adding entanglement hazards and obstacles as performance improves.

## A CASE STUDY SUPPORTING THE TRAINING OF:

### SCBA Confidence Maze

(The following comes from the NIOSH Fire Fighter LODD investigation report F2003-18: Partial Roof Collapse in Commercial Structure Fire Claims the Lives of Two Career Fire Fighters – Tennessee. The full investigation report is available at the NIOSH website [www.cdc.gov/niosh/fire/reports/face200318.html](http://www.cdc.gov/niosh/fire/reports/face200318.html)).

On June 15, 2003, a 39-year-old male career Lieutenant (Victim #1) and a 39-year-old male career fire fighter (Victim #2) died while trying to exit a commercial structure following a partial collapse of the roof which was supported by light-weight metal trusses (bar joists). The victims were part of the initial entry crew (Engine 31) searching for the fire and possible entrapment of the store manager. Both victims were in the back of the store where two handlines were in operation on the fire that was rolling overhead above a suspended ceiling. The Engine 27 crew was also in the same location assisting with the hoselines. Victim #1 directed one of the E27 fire fighters to bring one of the lines to the storeroom at the rear of the building. Victim #2 requested to be relieved on the other nozzle by the other E27 firefighter who was backing him up on the handline. Note: It is believed that Victim #2 took position behind the E27 nozzleman to assist with the operation of the handline. This is the last time Victim #2 was seen until he was removed from the building.

Heavy smoke was now coming out of the front of the store and visibility was near zero throughout the entire store. A truck company was pulling ceiling tiles searching for fire extension when a possible backdraft explosion occurred in the void space above the ceiling tiles. Victim #1 called for everyone to back out due to the intense heat. At this point, the roof system at the rear of the structure began to fail, sending debris down on top of the fire fighters. Victim #1 and the fire fighter from E27 assisting him on the handline were knocked to their knees by falling debris. At 2002 hours, 12 minutes after his arrival, Victim #1 called for help by stating “Mayday, Mayday, Engine 31. I’m trapped inside!” A low-air alarm could be heard in the background during this transmission. The IC immediately deployed the RIT and called for a second alarm.

Victim #1 requested to buddy breathe from the E27 fire fighter’s SCBA. The E27 fire fighter stated that he was also low on air as his low-air alarm was sounding. The decision was made to follow the handline out of the structure. Their path was impeded from the partial collapse and their hose-line was buried under large piles of debris in the aisles. The E27 fire fighter was crawling over the debris with Victim #1 holding onto his boot. The E27 fire fighter heard a call for help off to his left side as they crawled over the pile.

The RIT team entered the front of the store and ran into Lt. 26 who was on his feet, but out of air. They removed him from the store thinking that he was the fire fighter who radioed the distress call. The IC called for a personal accountability report (PAR) at 2007 hours and determined that the firefighter who made the distress call was still inside and the RIT re-entered. The fire fighter from E27 made it over the pile of debris and then ran out of air. He was struggling to remain conscious when he saw a light and called out for help. The RIT found and carried out the fire fighter. The IC called for another PAR and confirmed that two fire fighters were now missing (the E31 lieutenant and fire fighter). The RIT entered a third time but the rear of the retail area was blocked by the roof collapse. The RIT was driven out by intense heat and advised command that the fire needed to be knocked down before they could re-enter.

Two members from T-6 made two entries into the storeroom through the rear door (C-side) searching for the store manager. As they were exiting the second time, they heard a PASS device sounding from near the wall separating the retail area from the storeroom. The crew reached the wall and made their way to a door leading to the retail area. They determined there were two PASS devices sounding on either side of the wall. They found Victim #2 inside the storeroom and notified command that they had found one fire fighter at 2013 hours. Victim #2 was transported to a local hospital where he died the next day. Additional attempts were made to rescue Victim #1; however, with conditions worsening it was decided to go to a defensive attack. Command sounded the evacuation horns at 2024 hours. Search crew members breached a hole in the B-side wall at 2110 hours. Victim #1 was removed and placed in an ambulance at approximately 2126 hours and transported to a local hospital where he was pronounced dead. ■

### SCBA CONFIDENCE MAZE

Fire fighters must have confidence in their equipment when inside a building filled with smoke and increasing temperature. Confidence is built through exposure to situations where fire fighters are required to depend on their equipment for survival. As fire fighters become more skilled in negotiating around, over, and under obstacles in smoky environments, they progressively become more confident with their equipment. Confidence in the SCBA is critical since many fire fighters who have been lost inside a structure fire, panic, and remove their SCBA face piece in an effort to breathe clean air. This action often proves fatal due to the inhalation of super-heated gases.



Managing panic is a learned skill. This skill is learned through exposure to the situation that invokes the panic re-

sponse. The SCBA confidence maze is a series of obstacles within an enclosed structure that the firefighter must negotiate in a darkened environment. The SCBA confidence maze challenges fire fighters to apply the techniques learned in the previous skill stations (low and reduced profile and disentanglement) to successfully get through all the obstacles. The SCBA confidence maze also teaches firefighters the survival skills of air management, panic suppression, room orientation, and following a hose line and reading couplings.

Fire fighters will be allowed adequate time to practice all survival skills prior to performing the SCBA confidence maze. Once proficient in all skills, each fire fighter will enter the maze with their face piece darkened, on air and wearing full PPE's. No lights may be used at anytime. The fire fighter will communicate via a handheld radio with members on the outside. Communications between those on the inside and those on the outside will allow fire fighters to exercise accessing their radios in a zero visibility environment when space is limited. Fire fighters needing immediate assistance will announce a Mayday over the radio.



There are many options for the SCBA confidence maze design and construction. Some fire departments build them within a mobile environment so they can be transported to various fire stations. Some elect to build them inside buildings where they are protected from weather. Both of these options are acceptable. The important thing is that they simulate a challenging Mayday type environment. Fire departments are very creative in designing props for the maze. Some have included change in elevations with stairs, or ladders. Some have included movable doors, obstacles hung from the ceilings, entanglements, and collapsible floors or ceilings. All of these options are only as good as they are safe and realistic. A prop that injures fire fighters will be used as firewood before it can be used again. It is important that each prop be built in accordance with standard building code regulations, thus assuring a measure of safety, while also making it more realistic.

## CASE STUDY SUPPORTING THE TRAINING OF:

### Upper Floor Escape Techniques

(The following comes from the NIOSH Fire Fighter LODD investigation report F2005-03 Career Lieutenant and Career Fire Fighter Die and Four Career Fire Fighters are Seriously Injured during a Three Alarm Apartment Fire – New York. The full investigation report is available at the NIOSH website [www.cdc.gov/niosh/fire/reports/face200503.html](http://www.cdc.gov/niosh/fire/reports/face200503.html)).

On January 23, 2005, a 46-year-old male career Lieutenant (Victim #1) and a 37-year-old male career fire fighter (Victim #2) died, and four career fire fighters were injured during a three alarm fire in a four story apartment building. The victims and injured fire fighters were searching for any potentially trapped occupants on the floor above the fire which started in a third floor apartment and quickly extended to the fourth floor. Fire fighters had been on the scene less than 30 minutes when they became trapped by advancing fire and were forced to exit through the fourth floor windows.

Ladder 27 (officer (victim # 1), chauffeur (victim # 2), and four fire fighters (two were injured)) and Rescue 3 (officer, chauffeur (injured) and five fire fighters (one injured)) were among the crews who responded on the first alarm. The L27 crew was the third crew on-scene (the second ladder company) and advanced up a stairwell and began searching on the floor above the fire for possible trapped occupants. Rescue 3 arrived and the IC ordered them to conduct a search on the 4th floor as well. The Rescue 3 Captain and two fire fighters ascended the stairs to the 4th floor to assist Victim #1 and the Ladder 27 crew already searching there. Later, the Ladder 27 Chauffeur (victim #2) joined his crew on the 4th floor to assist with the searches. After Rescue 3 confirmed that Ladder 27 was operating in the apartment above the fire they began to search the adjacent 4th floor apartment. After their search in the adjacent apartment, Rescue 3 moved to the apartment above the fire.

Engine 75 advanced a 1¾-inch hoseline up the stairwell to the 4th floor to the apartment above the fire. Once in the apartment, the Engine 75 Lieutenant conferred with Victim #1 who was operating a thermal imaging camera. Victim #1 said that heat was coming from behind a bedroom door in the hallway. Victim #1 ordered the padlocked bedroom door forced open and Engine 75 radioed for the hoseline to be charged. The 3rd floor Operations Chief radioed the crews on the 4th floor and said there was a loss of water on the 3rd floor and ordered Engine 75 to take their charged line to the 3rd floor. The Engine 75 Officer told Victim #1 that he was taking the hoseline downstairs. (Note: The departure of Engine 75 from the 4th floor left the remaining six fire fighters from Ladder 27 and Rescue 3 without a charged hoseline. The engine company going up the stairs to replace Engine 75 was Engine 42, which was the same company that had water pressure problems). The Engine 46 crew took Engine 42's uncharged hand line to the 4th floor. This hand line never received water again during operations. ■



## Upper Floor Escape Techniques (cont.)

Victim #1 and his crew continued to search the apartment. They were also looking for the rear fire escape that they could use as a secondary means of egress. (Note: The crew was unaware of the interior partitions and floor layout).

At 0826 hours, the Rescue 3 Captain made an urgent radio transmission to command that heavy fire was present on the 4th floor and that “fire was blowing into the hallway.” Heavy smoke was now pushing out of all the 4th floor windows directly above the original fire apartment. (Note: The fire department’s investigative report indicated that gusty wind conditions had a dramatic effect on fire extension to the 4th floor). The IC responded that Engine 48 was bringing up a hoseline. Rapidly progressing flames trapped four Ladder 27 firefighters (Victims #1 & #2 and injured fire fighters #1 & #2) and two Rescue 3 fire fighters (injured fire fighters #3 & #4) within the back of the 4th floor apartment in the rear bedrooms.

Upon reaching the 4th floor, the E42 officer radioed, “we have fire into the hallway on the floor above. You need a line upstairs.” At 0828 hours, Victim #1 made a Mayday transmission. Victim #1 made two additional Mayday transmissions due to the intense heat and flame extending into the bedroom. (Note: At this time, neither Engine 42 nor Engine 46 had a charged hoseline on the 4th floor). The six fire fighters trapped on the 4th floor were now at the rear bedroom windows with intense heat at their backs. Victim #1 and injured fire fighters #1 & #2 were in the second bedroom crowded together at the third window which was covered by a metal child guard gate. The fire fighters could not remove it due to the intense heat. Victim #1 realized that one of his fire fighters was out of air and immediately pulled him to the window. Injured fire fighters #1 and #2 supported Victim #1 as he climbed over the child gate. The injured fire fighters believed that Victim #1 was making room for them at the window or initiating a self-rescuing maneuver. Injured fire fighters #1 and #2 were hanging on to Victim #1 just before he fell to the ground. The intense heat then forced injured firefighters #1 and #2 to jump from the window. At the same time, Victim #2 made his way into a separate bedroom by himself and was forced to jump from the fourth window. (Note: The back yard of the apartment building is actually below grade. The distance was equivalent to a 5 story fall).

Injured fire fighter #3 became trapped in the first bedroom. He closed the bedroom door behind a wall of fire coming down the hallway. The conditions within the room were extremely high heat with zero visibility. As the transit window over the door vented, the heat within the room became intolerable. Injured fire fighter #3 sought refuge from the heat by hanging his torso out the bedroom window. With his head outside the window, he saw injured fire fighter #4 in the window of the adjacent bedroom. Injured fire fighter #3 remained calm and radioed a Mayday followed a few seconds later with “We’re bailing out of here, hurry up.” Injured fire fighter #4 handed fire fighter #3 the end of his personal safety rope (Note: This was accomplished from the exterior of the structure with both fire fighters hanging out of the windows. The personal safety rope, purchased independently by injured fire fighter #4, was NFPA approved and 50 ft long). Fire fighter #3 wrapped the end of the rope around his wrist several times, held the rope in his hands and stepped on the rope. Fire fighter #4 wrapped the rope under his arms, held the rope together and attempted to belay to the ground. When fire fighter #3 felt the rope go slack, he attached the carabineer end to the child window guard; he wrapped the rope around his shoulder and arm and slowly descended from the window. Fire fighter #3 reported that the rope had broken and he recalled hitting the ground feet first, looking up and seeing fire coming out of the 4th floor windows. Both fire fighters had fallen to the ground and suffered severe injuries. (Note: Although Fire Fighter #3 reported that the rope had broken, the rope was still attached to the window guard, unbroken, and hanging to the ground after the incident). Both injured fire fighters were wearing a safety harness but in their haste to escape the intense heat neither was able to attach the rope to the harness.

The six fire fighters fell to the ground between 0830-0831 hours. First aid was immediately administered to the injured fire fighters. Victim #1 and Victim #2 were transported to a metropolitan trauma center where they were later pronounced dead. Injured fire fighter #1 was hospitalized with minimal injuries. Injured fire fighter #2 suffered broken legs, shoulder and internal injuries. Injured fire fighter #3 was hospitalized with two broken heels and ankles, two broken legs, broken hip, minor hand burns and severe internal injuries. Injured fire fighter #4 was hospitalized with broken ribs, shoulders and pelvis, a skull fracture, burns on the legs and neck, and severe internal injuries. ■

## EMERGENCY UPPER FLOOR ESCAPE TECHNIQUES

Where and when a fire fighter may call a Mayday is unpredictable. Fire fighters must possess the skills necessary to save themselves if they are trapped on an upper floor when ladders are present and when they are not.

Fire departments throughout North America teach a variety of upper floor escape techniques. Each technique is designed to address a specific rescue situation and each has proven effective in saving a fire fighter’s life. Several of these techniques will be covered within this program. However, only a few will be taught within the practical portion. To learn all of the techniques proficiently within the confines of



this program is not possible due to some techniques requiring specialized equipment and training.

The Fire Ground Survival Program includes upper floor escape techniques that require equipment commonly used by fire departments. This program also includes specialized self rescue equipment available for purchase by fire departments. The following techniques are included within this program and supported with lesson plans:

- Window hang
- Personal escape system (PES) – (Note: PES is only taught as an introductory skill within the FGS Train the Trainer program. Fire departments using PES devices should train at least annually with their equipment.)
- Rapid ladder escape
- Low profile ladder escape
- Hose slide escape

### SAFETY MESSAGE

Upper floor escape techniques can be dangerous maneuvers and shall therefore be demonstrated, taught, and practiced in a controlled environment under competent supervision. All safety equipment used by the host fire department shall be, at minimum, consistent with NFPA 1983-*Standard on Life Safety Rope and Equipment for Emergency Services*. Safety equipment shall be of the highest quality to assure the highest degree of reliability and safety. Personnel from the host fire department selected to set-up and tend the belay system required for all upper floor escape maneuvers, and to secure the ladder at the prescribed angle of 60 to 65 degrees shall be, at minimum, Level I Technical Rescuer trained as per NFPA 1006 – *Technical Rescue Professional Qualifications*.

AT NO TIME should any of these skills be practiced without proper supervision. Level I Technical Rescuer personnel assigned by the host fire department are responsible for the care, maintenance and storage of the safety equipment. These maneuvers will only be attempted while wearing a Class 3 harness.

### WINDOW HANG

If a ladder is not available, a fire fighter has few options for rescue if trapped on an upper floor. Finding a window should be one of the first actions a fire fighter should consider. When at the window the fire fighter must clear the opening by breaking the glass and removing the sash. This will provide a clear egress point for the fire fighter to get outside.

The window hang technique requires the fire fighter to hang from the window sill after the opening has been cleared. The fire fighter should move head first out the window and hang using one arm and one leg. With most of the body outside off the window and below the sill, exposure to the heat and smoke is minimized.



Like all of the skills listed within this section, it is important to practice these skills frequently. If a window close to ground level is not available for practice, a prop to support this skill can be easily built.

## A LIFE SAVED IN THE F.D.N.Y. WITH THE USE OF THE PERSONAL SAFETY SYSTEM

In December of 2007 a Brooklyn fire fighter became trapped while operating on the top floor of a four story wood frame structure. The fire fighter was positioned at the top floor window in the front of the building when his egress was cut off by fire. Two ladder company apparatus were positioned in front of the building with the aerial devices raised but not at the window of the trapped fire fighter. As the fire intensified, the fire fighter was forced to evacuate before the aerial could be positioned at the window. To escape the heat the fire fighter safely exited the fourth floor window by activating his Personal Safety System.

This self rescue was successful because the fire fighter was properly trained. Without the proper equipment, and without the skills necessary to perform the “Bail Out” technique, the fire fighter may have suffered serious, or even fatal burns. Mayday situations come suddenly and require the fire fighter to react quickly. In this case the fire fighter saved his own life because he performed the survival skill exactly as he had practiced.

*Captain Michael C. Hayes is a 28 year veteran of the fire service with 19 years in the FDNY. He currently serves as the Captain of Ladder Company 28 in Harlem. Captain Hayes served as the Unit Head of the FDNY's Personal Safety System project that trained 12,000 FDNY fire fighters.*

## EMERGENCY RAPPEL USING A PERSONAL ESCAPE SYSTEM

A personal escape system (PES) is a device worn by fire fighters to provide a safe lowering system from upper floors when no other means of descent are available. They are designed to be deployed by an individual fire fighter quickly out of a window when ladders are not in place. These devices have undergone considerable research and development since the Bronx fire in January 2005 when six FDNY members fell four stories after using a window to escape a rapidly advancing fire. Since 2005 PES designs have advanced so they are now more reliable and user friendly.

FDNY has been a leader in researching the application of PES technology within the fire service. Through a collaborative effort of FDNY personnel and manufactures of rescue devices specializing in mountaineering, rescue, fire fighting, and heavy construction the Personal Safety System (PSS) was designed. The PSS allows a fire fighter to descend from an upper floor using rope and a lowering device carried on a safety harness. The self deployed system is used when no ladders are available and the fire fighter needs immediate rescue from an upper floor. Since its introduction, additional manufactures have begun producing similar fire fighter PES's with varying degrees of safety and reliability.

There is often a misconception about these systems. Many fire fighters believe that they are only needed in mid and high-rise buildings. While exiting from a lower (second to fourth) floor window may not result in death, it can end a fire fighter's career. It is recommended that fire departments operating in buildings with more than one story equip personnel with a PES.

There are a variety of PES's on the market. They range from the simple carabineer to friction plates, to the more elaborate “hands free” devices. With all systems, it is important that each component is tested by a certified lab to meet the requirements of NFPA 1983 and 1500 regarding self-escape. In addition, each component must also oper-

ate effectively to complete a system. Fire departments using PES's must be sure their personnel are initially trained according to the specifications of the manufacturer of the components, and provided refresher training at least annually.

## PERSONAL ESCAPE SYSTEM COMPONENTS

While it is not the intent of the FGS program to endorse any one PES or component manufacturer, most experts will agree that, there are important features and standards that each component of the system should meet. The following is the FGS program recommendations for each component of a PES:



### HARNES:

The harness should be NFPA 1983 Class II compliant, with an A-Frame attachment that prevents the wearer from rotating while under load. The harness can be worn over or under the outer shell, but should be an integrated component of the user's turnout pants. Finally, it should be designed with a quick connect waist belt to speed donning and should not restrict the movement of the wearer during normal fire fighting activities.





### **EQUIPMENT PACKAGING:**

The term “package” is used to emphasize the need for a dedicated carrying case designed for the system. During the original development of the PSS, the FDNY spent more time determining how the system should be packaged than development of any other component in the system. The need for the system to deploy correctly 100 percent of the time is critical to successful use of any escape system. The system should be packaged in a carrying case that separates the components of the system. This is necessary to ensure each component of the system maintains operational integrity by preventing entanglement problems. The packaging should also ensure the system will not inadvertently be deployed during normal firefighting activities.

### **ANCHOR:**

The anchor should be light-weight, pre-connected to the escape rope, and allow the user to securely anchor themselves to a substantial object in the room, a wall stud or windowsill. The device should be certified by a third party examiner to meet the auxiliary equipment requirements of NFPA 1883.

### **ROPE:**

The rope should be approximately 50 feet long, a minimum of 7.5 millimeters in diameter, have superior heat/abrasion (+400°F) resistance and be certified by a third party examiner to meet the Escape Rope Performance Requirements of NFPA 1883.



### **DESCENT DEVICE:**

The descent device should be preconnected to the escape rope and the user harness. In addition, the device should be a hands free auto-stopping (passive brake) design. It should also be designated and certified by the manufacturer as a fire fighter escape device in accordance with NFPA 1883.

After careful consideration of the various manufacturers and models of Personal Escape Systems, the IAFF selected the Petzl Exo Personal Safety System (PSS) as the preferred Personal Escape System (PES) for all IAFF Fire Ground Survival Master Instructors. Petzl in cooperation with the FDNY developed this system to provide fire fighters with a state of the art “bail out” device that is capable of rapid deployment under severe conditions. Purchase and use of this system requires training from a Petzl authorized trainer. Fire Ground Technologies has developed comprehensive lecture and hands on classes to ensure that the student fully understands the operation of the EXO. The IAFF has selected Fire Ground Technologies (an authorized dealer and trainer for the Petzl EXO PSS) as the preferred trainer for all IAFF Master Instructors.

**Fire Ground Technologies**  
[www.firegroundtech.com](http://www.firegroundtech.com)  
 201-206-9387



## RAPID (HEAD FIRST) LADDER AND LOW PROFILE LADDER ESCAPE

The rapid ladder and low profile ladder escapes are self-rescue techniques that allow a fire fighter to perform an emergency escape from an upper floor window when rapidly deteriorating interior conditions do not allow a normal window exit onto a ladder. While this is an effective self-rescue technique, it is meant to be used as a last resort — when a fire fighter is faced with no other options.

The most important elements of these techniques are the ladder type and angle. A fire fighter cannot use the ladder rescue technique unless a ladder is positioned properly at the window where he or she is located. Setting the ladder at the proper climbing angle is critical. **A flatter angle of 60 to 65 degrees, as opposed to the traditional 70 degrees, allows the fire fighter to control their descent as they exit the structure. Ladders placed at a flatter angle should be tied off to prevent the base from sliding away from the building.**

Aluminum ladders provide much greater friction than wooden ladders. The rungs on an aluminum ladder are designed with grooves across their lengths. These grooves grab the turnouts and slow the fire fighter's descent. A wooden ladder used for a head first ladder slide needs to have the climbing angle reduced even further since the rungs lack any type of friction material. Training on the drill ground under all possible conditions (wet turnouts); using safety harnesses, will help to determine what works best for your equipment.

No matter which ladders are available, remember, ladders left on the apparatus are worthless on the fire ground. The time to put the rescue ladders in place is before they are needed.

The Rapid (Head First) Ladder Escape requires the fire fighter to exit onto the ladder head first. After clearing the sash, the fire fighter remains low while exiting the window onto the ladder. While exiting the window the fire fighter should use their hands to grab the rungs with the palms

only (DO NOT WRAP THUMBS AROUND RUNGS), and use their arms to slow progress down the ladder. The fire fighter should use their feet to slow the rate of descent by hooking them on the rungs.

The Low Profile Ladder Escape requires the fire fighter to exit onto the ladder head first, and then, using the arms and rungs, turn the body 180 degrees so the feet are facing down so a normal ladder descent is performed. This technique requires the fire fighter to remember to hook the number two rung with one arm, and grab the number four rung with the other hand in order to safely perform the technique.

Upon completion of the training evolution, fire fighters will demonstrate how to properly clear a window for emergency exit, properly exit the structure through the window head first, and proceed down a ladder in a controlled manner.





## NEAR MISS 182 RALEIGH AVE TORONTO, ONTARIO LOCAL 3888

On March 29, 2007, I was the Captain assigned to Pumper 223. We responded as part of a normal assignment to a house fire at 181 Raleigh Ave. in Toronto's east end. Upon arrival we found heavy smoke coming from a multi-story structure and the crew from the first arriving truck advancing hand lines into the occupancy.

Shortly after arriving we advised the IC that we would perform a primary search of the second floor. For access we positioned a ladder at a window. As a crew of three, Captain, Acting Captain, and Fire Fighter, we climbed the ladder and made entry through a bedroom window with a hose line. The room was difficult to search due to clutter and the extreme smoke conditions. Visibility was near zero, but the heat was bearable.

A short time into our search the heat rose dramatically and fire began to roll over the ceiling of the room. The fire fighter attempted to knock down the fire but was unsuccessful. As the heat continued to bank down on us we proceeded back to the window so we could get out. The Acting Captain was the first to make his way to the window. As he climbed out the window his SCBA got hung up. Thinking quickly, he removed his SCBA and climbed down the ladder. In the period of time the Acting Captain was exiting the window, the temperature in the room had become unbearable. Realizing our situation was getting more urgent I initiated the Mayday sequence by pushing the emergency alert button on my radio. Just after pushing the button the Acting Captain had cleared the window making it accessible to myself and the fire fighter. We both exited through the window and down the ladder head first using our arms to control our descent. Because of the extreme heat, the only way for both of us to get out quickly and safely was to self-rescue down the ladder.

Fortunately no one was hurt during this incident. However, after reviewing the news video, it was evident that we only had seconds to spare before becoming overcome by fire.

This incident taught us all how valuable and necessary fire fighter survival training is. When I attended fire ground survival skills training I questioned the need of a headfirst ladder escape. My reasoning was, "If I have time to find the ladder with my hands, I should have time to find it with my feet." With this prejudice I practiced the ladder escape reluctantly. At the time of the drill I never anticipated actually having to use this skill. I'm now the biggest advocate of the training. Without it, all of us assigned to Pumper 223 may not have survived that day. ■

## EMERGENCY HOSE SLIDE

The emergency hose slide is a self-rescue technique that allows fire fighters to perform an emergency escape using a charged hose line from an upper floor window due to rapidly deteriorating conditions. The hose slide is a technique that should be considered when the hose stream is not adequate to extinguish the fire or cool the space the fire fighter is occupying. While the emergency hose slide is effective, it is a skill that is used as a last resort — when a fire fighter is faced with no other options.







## ADMINISTRATIVE RESPONSIBILITY

Any upper floor emergency egress techniques must be approved by the fire department administration. The administration must ensure all required safety systems are in place.

## SUMMARY

Fire fighter survival skills are necessary due to the unpredictability of the fire ground. The fire ground is a hostile and ever-changing environment. As the fire progresses, the fire fighter must make quick decisions on engagement versus disengagement. In many fires, the fire fighter makes this decision based only on what is seen outside prior to entering the structure. Once inside, fire fighter's vision is limited due to the amount smoke produced by burning synthetic furnishings and composite building materials. The ability to feel heat is also compromised due to the insulative properties of the turnout. The limited information a fire fighter has on the fire contributes to the possibility of human error.

Not having all of the information to make a good decision can result in making a bad decision. As fire fighters, we must improve our ability to process the limited information available to make good decisions. If it were possible to always make good decisions, learning fire ground survival skills would not be necessary. However, this is neither reasonable nor possible. Fires will always be unpredictable, and they will always be dangerous. Due to the additional factors of weather, wind, time of year, budget, staffing, and equipment, a fire department cannot provide for a safe fire ground experience 100 percent of the time. For this reason it is critical that fire departments be prepared 100 percent of the time for the Mayday event. If you are in the fire service long enough, it will not be a matter IF a Mayday event arises, it will be WHEN the Mayday event arrives. Fire fighters must be ready for that 100 percent of the time. ■

## CHAPTER 5

### LEARNING OBJECTIVES:

---

**After reading this chapter students will be able to:**

- Describe the characteristics of a leader when a member is experiencing a Mayday.
- Identify the fire service standards that encourage training on Mayday operations.
- Explain the Incident Commander's role in preparing for a Mayday.
- Explain the Incident Commander's role during a Mayday.
- Explain the Incident Commander's role after a Mayday is concluded.
- Explain how expanding the incident command system can assist in successful operations during a Mayday.







## CHAPTER 5

### FIRE FIGHTER EXPECTATIONS OF COMMAND

#### INTRODUCTION

The calling of a Mayday is a radio transmission that no Incident Commander (IC) wishes to hear. A missing, trapped, lost, or medically incapacitated fire fighter is among the most difficult and stressful situations an IC will experience. This chapter explains Command's role within the three primary phases of a Mayday:

1. Pre-Mayday
2. Mayday and Rescue
3. Post-Rescue

The information provided will enhance the efficiency and effectiveness of commanding a Mayday. However, this information is a guideline that represents one way, but it is not necessarily the only way, to command a Mayday.

Many Departments currently have Standard Operating Procedures (SOGs) for Mayday operations designed around their communications, dispatching, and state fire fighting requirements. Therefore, Mayday guidelines differ from department to department. Having different Mayday SOGs is acceptable if fire departments do not depend on the resources of other agencies, but this is rarely the case. Most North American fire departments are linked by a mutual aid system where fire departments from different agencies respond together to structure fires and major events. Because of this cross-agency cooperation, it is critical that all agencies have consistent Mayday SOGs. If there is one area where the entire North American fire service must operate in exactly the same way, it is in managing a Mayday.

What does the fire fighter in a Mayday situation expect from the IC? The obvious answers are:

- **Listening:** so the IC can hear the call for help.
- **Acting:** sending RIC quickly to locate and remove the distressed fire fighter.
- **Responding:** providing appropriate medical care to the distressed fire fighter.

According to the many articles, books, and protocols written on the topic of Mayday, the fire fighter who calls the Mayday expects the IC, above all, *to Command!*

Improving Command in the face of a Mayday requires experience, training, and education. As the number of fires across North America steadily decreases, it is becoming more difficult for our fire fighters to gain experience. Without experience, fire fighters are forced to rely on their training and education. Fire fighting is a high-risk/low-frequency event. Maydays are even less frequent and certainly put fire fighters at higher risk. Unlike many other evolutions, the Mayday scenario is typically not practiced routinely.

The goal of this chapter is to provide a foundation to achieve the successful outcome of saving a fire fighter after he or she has called a Mayday. This chapter covers the IC's responsibilities.



## THE INCIDENT COMMANDER...THE LEADER

When a fire fighter calls a Mayday the expectation is that the IC is listening and will do everything needed to make a successful rescue. These expectations begin with the fire fighter being confident in the IC's abilities to command the Mayday. Panic and irrational thinking are avoided if the fire fighter believes the IC is in control and acting correctly.

The trust the fire fighter has in the IC's ability to lead during a Mayday is determined largely by the IC's competency. This is built over time. An IC who has not regularly exercised Mayday procedures and incident management elements compromises his or her ability to lead when an actual Mayday situation arises. Survival in a Mayday situation is determined by the effective coordination of companies on scene. If fire

fighters have not personally witnessed the IC's skills and abilities in commanding a Mayday during drills, they will not trust the IC's ability to do so during an actual incident.

## THE NEED FOR COMMAND LEVEL MAYDAY TRAINING

The Fire and Emergency Services Higher Education (FESHE) model created by the National Fire Academy has three arms: Education, Training and Experience. While education is the knowledge portion of the triad, training is the application of that knowledge into action.

Training command officers how to manage a Mayday situation should be the rule, not the exception. NFPA standards are considered consensus standards that present "best-practices" for the fire service. Many current standards speak to this need, as illustrated on the following pages.

### MAYDAY LEADERSHIP — COMPETENCE AND FOCUS

By: Thomas Kolditz

It's hard for those of us who lead in both routine and dangerous conditions to recognize how we change, as leaders, when lives are on the line. But there is a unique leader character demanded by followers when leader decisions may influence their physical well being or survival. Army researchers have systematically studied leaders in dangerous contexts, and have developed some principles that describe how leadership in dangerous settings differs from day to day leadership.

**Extremis leadership is part of the job.** It's very important at the outset to recognize that leading in extremis (where followers believe that their physical well-being is on the line) is not something unanticipated that we hope will never occur. To quote former Army Chief of Staff Gordon Sullivan, "Hope is not a method." Maydays are a rendezvous with destiny; your time will come. Think ahead. Be ready.

**Competence becomes the primary basis for trust.** Business leaders can build levels of trust in their organizations through social interaction like golf and team dinners. In contrast, among fire fighters, soldiers, and other public servants who operate in dangerous contexts, competence is the primary basis for trust. In Iraq, during research in combat operations, competence was measured as the number one characteristic leading to trust in the leader. Once a Mayday is called, no one cares if the leader is sociable or friendly—it's all about ability. Leaders need to develop competence, and reinforce perceptions and recognition of their competence, long before a fire fighter's life depends on it.

**There is such a thing as too much motivation.** In training and routine contexts, good leaders develop habits that motivate their people. When crisis occurs, the situation itself becomes inherently motivating. Therefore, leaders should calm down, not spin up, during a Mayday. Focus energy, don't create it. Quiet, steady competence is what

people need from leaders during crisis, and the worse the crisis becomes, the more important self-control becomes. The Hollywood characterization of "drill sergeant types" who scream into microphones and bombastically express anger and frustration is a terrible example for real leaders who manage real crises. Mayday leaders control arousal, excitement and fear, both their own and among the people around them.

**Focus outward.** At any given point in time, leaders can be introspective, focusing internally, or focus outward on the environment. Crisis is no time for balance. The leader's focus needs to be outward, on the environment and the problem at hand. Such outward focus can be practiced and developed with experience, and is important because it enables the leader to accomplish three specific tasks:

1. **Make sense** of the (always) ambiguous environment that's causing the Mayday, or other crisis; and
2. **Control emotions**, since sufficient outward focus makes it very difficult to experience emotions; and
3. **Orient on learning** from the event, so that the lessons of experience are capture and paid forward.

**Be there.** Sharing risk and experiencing the misery of the elements right there with fire fighters is an inspirational necessity, and sends the unmistakable message to the rank and file — "I feel your pain and I'm with you." Lead and manage as close to the action as you possibly can.

Colonel Tom Kolditz, Ph.d, is Professor and Head of the Department of Behavioral Sciences and Leadership at the United States Military Academy at West Point. He is the author of *In Extremis Leadership: Leading as if Your Life Depended on It*. ■



## MAYDAY THOUGHTS FROM AN INCIDENT COMMANDER

On February 25, 2002, at 0438 hours, Tucson Fire Department units arrived at the country music bar and dancehall known for 30 years as The Maverick - King of Clubs. Twenty-three minutes later catastrophic roof collapse occurred, trapping five fire fighters. In the opinion of the IC, three important keys led to each fire fighter's survival: self-rescue training; composure; and courage.



The fire was initially thought to be small, starting on the south end of the 6,000-square-foot building, and showing ten percent flame involvement. The fire moved rapidly from ground level to the roof's attic. The first-in officer implemented fire attack consisting of: forcible entry, hoseline deployment from the unburned area, and vertical ventilation. Fire in the office and storage spaces was readily controlled, but getting to flames in the attic space proved problematic. The cork-covered ceiling was difficult to pull down, and ventilation of the wood shake roof was terminated when fire appeared to burn through in the general area of Ventilation Group.

Moments after the Ventilation Group got off the roof, Command called a Code Red (bail-out) after noticing the roof beginning to sag due to fire involvement in the attic.

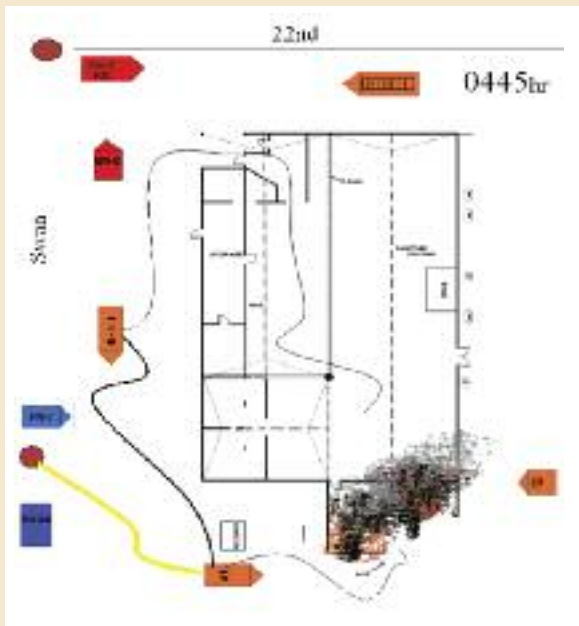

Shortly after the Code Red was called, the light weight trusses supporting the roof collapsed in a domino fashion. Flames reached high into the sky through the burned out roof. Command quickly realized fire fighters assigned to Interior were in a Mayday situation. After several attempts to contact the fire fighters on the inside went unanswered, Command deployed RIC and requested a third alarm.



In addition to the primary RIC, an engine and ladder company were added to the rescue assignment. As rescue operations were taking place, personnel thought to be trapped slowly emerged from the flaming debris. A head count would find four fire fighters accounted for and one missing. A minute later the fifth fire fighter emerged from the building after having self rescued. A post incident review found all five fire fighters self rescued within two minutes of the collapse.



Post-collapse thoughts: After witnessing the collapse, and knowing that fire fighters were still inside; Command quickly understood the gravity of the event and refused to think negatively. Command initiated a plan to first make contact with the distressed fire fighters, and then to effect a rescue. Not having the fire fighters respond on the radio made getting information about interior conditions impossible. Although this contributed to the anxiety felt by Command, it did not take over the incident. With Command doing their part to reach out to the fire fighters on the radio, RIC doing their part to make access to the fire fighters, and the fire fighters doing their part to self rescue, the incident came to a successful conclusion with only minor burns suffered to the hand of one fire fighter. Commanding a Mayday is not an individual effort. It takes a team. A successful rescue requires all members of the team to do their part. ■

■ NFPA 1021 *Standard for Fire Officer's Professional Qualifications*, Section 2-6.3 states: "...all officers have the ability to implement the IMS, to communicate verbally, and to supervise and account for personnel under emergency conditions."

■ NFPA 1500 *Standard for Fire Department Occupational Safety and Health Program*, Section 5.1.11 states: "...all members who are likely to be involved in emergency operations shall be trained in the incident management and accountability system used by the department."

■ Section 5.2.9 states: "...the fire department shall adopt or develop training and educational curriculums that meet the minimum qualifications standard covering the members assigned function."

This section speaks directly to the idea of an Incident Commander being able to manage a Mayday situation. One could argue that it not only should be a strong portion of education and training, but also the testing process for promotion to officer.

■ Section 5.3.4 states: "...the fire department shall provide an annual skills check to verify minimum professional qualifications of its members."

This section also directly speaks to the continuing education and training after promotion—on a regular basis. Because Maydays are infrequent, on-the-job training is not an option. However, just as fire fighters don and use their SCBAs from muscle memory learned from frequent drill, the company officers and chief officers must be able to manage a Mayday. It is critical that officers be able to perform as David Dodson, the father of Incident Safety Officer states, "with unconscious competence."

■ Section 8.1.4 states: "...the incident management system (IMS) shall be applied to drills, exercises and other situations that involve hazards similar to those encountered at actual emergency incidents and to simulated incidents conducted for training and familiarizations purposes."

■ NFPA 1561 4.5.4 states: "...the system shall provide for a routine process of escalation as additional resources are utilized."

This is possibly the single biggest area where we, as a collective fire service, can improve. The need to escalate the level of response to a Mayday is critical to the outcome of the rescue effort.

■ Coleman and Lasky<sup>1</sup> state "many fire departments have a lost/trapped fire fighter standard operating procedure in place, but many do not train the RIC officer or the incident commander in how to manage the fire ground emergency." ■

A fire fighter must have confidence that the command officer will respond appropriately to the Mayday. Any pre-Mayday education and training the IC receives will assist in building fire fighter confidence should an unfortunate event occur.



Because the calling of a Mayday has often been viewed as either a failure or a sign of weakness, fear of ridicule often prevents fire fighters from initiating a call for help. It is imperative that the fire service corrects this cultural defect, allowing fire fighters to realize they have support behind them when they do call a Mayday. Command officers should set the expectation that fire fighters recognize a Mayday situation, use their training, and call the Mayday.

The fire fighter will expect that the IC has done several things prior to the Mayday to create a rescue contingency plan. The IC must prepare for the potential Mayday well ahead of time and call for the necessary resources early. The type and scale of the incident, the building size and shape, and the building contents all contribute to the resources needed to prepare for a possible Mayday. As additional resources are requested, it is important to expand the incident command system (ICS) so each resource has a specific role to fill within the incident action plan. Resources not immediately needed should be placed in staging.





The following describes the actions a fire fighter expects the IC to take prior to the Mayday, during the Mayday, and after the Mayday has been cleared.

1. Pre-Mayday IC Responsibility
1.1 IC Positions Command Post
1.2 Assures Appropriate Levels of Resources
1.3 Identifies Geographical References
1.4 Accountability Tracking System Functional
1.5 Appropriate Medical Resources on Scene
1.6 Assigns RIC Resource(s)
1.7 Assigns Command Officer to RIC Group Supervisor
1.8 Requests Additional RIC Resources
1.9 Establishes a Communications Plan

## PRE-MAYDAY

**1.1 IC Positions Command Post:** Positioning the command post (CP) is part of the preparation for a Mayday being called. The CP should be:

- In the “cold zone” for safety, out of the residual smoke area.
- In a position to see two sides of building if at all possible
- Upwind, uphill.
- Out of the way enough to allow the IC to work in an environment that is least interrupted.
- Not too far away... It is best when the IC can brief the RIC Leader face-to-face.
- Easily recognizable.

### 1.2 IC Assures Appropriate Levels of Resources are

**Staged:** Consider adding extra resources to the original alarm upon hearing a size-up where the officer indicates “heavy smoke showing.” Placing units in staging provides the IC with additional resources with a three-minute availability. Additional units and a chief officer can assist in handling a Mayday call. Operate on the assumption that someone on the fire ground will call a Mayday and be prepared with appropriate levels of staffing. Resources can always be cancelled if not needed.

### 1.3 IC Identifies Geographical References of the Structure:

The A-side is the address side, or front of the building (as determined by the IC), and B, C, and D follow clockwise. Multiple stories should have each level identified as Divisions (beginning at ground level) through the number of stories of the building. Basements and underground parking structures should either utilize Sub 1, Sub 2, etc., or use the building’s designation (e.g., P1, P2). This divides the incident scene into smaller, more manageable areas and decreases the time needed to locate and rescue a distressed fire fighter.

## DIAGRAMMING THE FIRE

All fire fighters should have a radio, but not everybody should talk on the radio. Think before you speak. Ask yourself, “Does It Matter What I Am Transmitting?” (DIMWIT) Radio discipline leaves radio channels available for necessary transmissions. All members must listen to the radio. Time and time again, Mayday calls are being missed. Radio transmissions are one of the ways in which operating crews are tracked. Officers and fire fighters should give their location with every radio transmission when inside a hazard area.

Example:

*Command from Truck 4: Second floor kitchen, we have fire running the stud spaces with possible extension to the attic.*

This information is not only beneficial for command, but also allows other companies, such as the RIC, to track crews. If a Mayday is given that is missing some information, it allows for a starting point to locate the member(s) that is in trouble. Fire companies not given an assignment should monitor the radio and track crews on their own, so they know where personnel are located so they may assist in the rescue response if needed.

*Frank Ricci, Anthony Avillo and Jay Woron researched missed urgent and Mayday messages as well as critical information missing for distress calls. This information is printed with permission from Fire Engineering. ■*

### 1.4 IC Ensures Resource and Personnel Accountability

**Tracking System is Functional:** Use a command board, personnel accountability board/roster, T-cards, tactical command sheet, etc., to assist with incident management and organization. Locating a fire fighter can be time consuming if each resource position is not tracked throughout the incident. Knowing where each resource is assigned will ultimately decrease the time necessary to locate and rescue a distressed fire fighter.

### 1.5 IC Ensures Appropriate Medical Resources are On

**Scene:** Stage a dedicated EMS unit/resource with easy access/egress to and from the scene. If EMS is assigned to treat and/or transport victims on scene, call another unit dedicated to RIC.

### 1.6 IC Assigns RIC Resource(s):

Assign RIC to recon/size up while creating an action plan for a potential Mayday. RIC should soften the building to ensure all access and egress routes are clear. Examples of RIC duties include establishing a tool and equipment cache, placing ladders to each floor and roof, providing adequate lighting, removing bars from windows, and deploying a hose line for their own protection.

**1.7 IC Assigns a Command Officer to the RIC Group Supervisor Position Within the Incident Command System:** This additional command resource will help the IC to properly manage span of control as RIC operations escalate.

**1.8 IC Requests Additional RIC Resources:** Pre-designate the resources that will be used to support RIC. The staged RIC resources should be ready to be deployed when requested by the IC.

**1.9 IC Establishes a Communications Plan:** Dispatch must be trained in handling communications during a Mayday. Fire department operations must allow for uninterrupted contact between the distressed fire fighter and the resources responsible for rescue. The units responsible for rescue will change as the rescue effort progresses. Radio communications during a Mayday must be able to accommodate initial contact with the IC and constant communications with the RIC Group Supervisor and RIC. This will require either the automatic addition of a tactical frequency or the request for an additional frequency from the IC.



2. IC Responsibility During Mayday	
2.1	Receives Mayday From the Fire Fighter
2.2	Controls Communications on Radio Channel
2.3	Listens to Radio to Identify Fire Fighter
2.4	Contact Not Established with Fire Fighter
2.5	Deploys RIC
2.6	Repeats Mayday Call Back to Distressed Fire Fighter
2.7	Mayday Notification to All Resources and Dispatch
2.8	Additional Resources and Frequency Requested
2.9	Resources to Maintain Current Assignments and Switch Freq
2.10	Expand ICS to Accommodate Mayday
2.11	Obtain PAR From Each Unit Assigned to Operational Area
2.12	Maintain Suppression Efforts
2.13	Expand Command Support Team
2.14	Obtain Follow-up Reports on RIC Rescue Efforts
2.15	Re-evaluates Incident Action Plan
2.16	Terminate Mayday

## MAYDAY AND RESCUE

**2.1 IC Receives Mayday from the Fire fighter:** Be prepared to receive a Mayday at all times during the incident. This is achieved by having a well organized command area where radio transmissions are easily heard and information is easily documented.

**The fire fighter calls:**

“Mayday, Mayday, Mayday”

The IC ensures that all radio traffic ceases. This may require the IC to “clear the channel”.

**The IC transmits the following:**

“All units assigned to the Central Incident clear this channel for a Mayday. Unit calling Mayday identify.”



### **2.2 IC Controls Communications on Radio Channel Used by Fire Fighter Calling the Mayday:**

Some fire departments have dispatch also receive the Mayday. If the IC does not attempt immediately to contact the distressed fire fighter, Dispatch must do so.

### **2.3 IC Listens to Radio to Identify the Fire fighter Calling the Mayday:**

Listen carefully to the distressed fire fighter’s response to the “identify” request. The fire fighter should provide WHO he or she is, WHAT his or her emergency is, and WHERE he or she is located. It is critical to document this information on the command board and commit it to memory. The fire fighter’s response may sound like this:

“This is Fire Fighter Smith from Engine 1, I’m lost somewhere on the first floor.”

### **2.4 Contact Not Established with the Fire Fighter:**

If the distressed fire fighter is unable to transmit on the radio, the IC must identify the fire fighter’s last known location. The last report received from the fire fighter’s crew may indicate where he or she is located. The IC should also contact the fire fighter’s company officer, division/group supervisor, or adjoining officers. Each of these personnel can help identify the fire fighter’s location.

**2.5 IC Deploys RIC:** Rapid deployment of RIC increases the chance of a successful rescue. Ideally, the RIC leader should be positioned at the command post so the IC can communicate the rescue directives face to face. Face to face communications reduces radio traffic, thereby allowing more radio air time to be used by the distressed fire fighter. The IC provides the RIC Leader with the following information regarding the fire fighter:

- Name and assignment.
- Geographical location or last known location.
- Radio channel the fire fighter is using to communicate (should be primary tactical channel.)
- Special rescue considerations, and specialized equipment needed for rescue.

**NOTE:** The IC must consider requesting additional RIC resources. Some fire departments have automated dispatch of additional fire fighting resources when a Mayday call is received. A Mayday response typically includes second alarm fire fighting resources, a technical rescue apparatus, mobile air unit, light unit, an additional EMS unit with transport capabilities, and additional chief officers to fill overhead positions within the incident command system.



**2.6 IC Repeats Mayday Call Back to the Distressed Fire Fighter:** This reassures the fire fighter that the IC heard the Mayday call correctly and help is on the way. The return transmission will sound like this:

“E1 Fire Fighter Smith from IC, I copy that you are lost on the 1<sup>st</sup> floor. RIC is deployed. Follow the GRAB LIVES procedure and stay calm, we’re on our way.”

Using the GRAB LIVES mnemonic only works if the fire fighter has trained with it and has it memorized. If the fire fighter does not know GRAB LIVES, the IC will need to remind the fire fighter of the self-survival procedure step by step. This takes time. The IC should remember to keep all radio transmissions brief, because the distressed fire fighter will have difficulty processing wordy transmissions. Within GRAB LIVES, the “G” is a reminder for the fire fighter to check his or her air gauge. The IC can also ask the fire fighter how much air he or she has remaining to remind him/her of the importance of managing his or her air.

**NOTE:** If personnel are not trained to know the elements of GRAB LIVES the transmission will be:

“E1 Fire Fighter Smith from IC, I copy that you are lost on the 1<sup>st</sup> floor. RIC is deployed. Stay calm, conserve your air, and turn your light on, we’re on our way.”

**2.7 IC Notifies All Resources Assigned to the Incident and Dispatch of the Mayday:** Assure that all personnel on the incident are aware of the Mayday, the emergency, and the fire fighter’s location. If multiple radios and frequencies are used on an incident, the transmission

must be made on all the radios and frequencies. The transmission should be precluded with an Emergency Traffic declaration and end with a directive to all units assigned to the incident. The transmission will sound like this:

“Emergency Traffic – All units assigned to the Central Incident, we have a Mayday from a fire fighter from E1 lost on the first floor, maintain your current operational assignments unless re-directed for rescue.”

## **2.8 IC Advises Dispatch of Mayday and Requests Additional Resources and Tactical Radio Frequency:**

Contact Dispatch only after communication is established with the fire fighter, and currently assigned resources have been given direction for rescue and fire containment. Dispatch is critical to managing the Mayday efficiently. The IC should request all resources needed for immediate and projected rescue needs and should consider adding resources to assist with potential rescue of the RIC members. An additional tactical radio channel should also be requested. The additional tactical channel allows the distressed fire fighter exclusive use of the primary channel, while all resources with operational assignments communicate on a second channel. The IC must conclude the transmission with a staging location if one is not already designated. The transmission from the IC to Dispatch will sound like this:

“Dispatch from IC, we have a fire fighter Mayday. Start additional alarm resources, assign an additional tactical channel, and have all resources stage at First and Central.”

## **2.9 IC Advises All Resources Assigned to the Incident to Maintain their Current Tactical Assignments and Switch Tactical Frequencies If Possible:**

The IC has responsibility for the entire incident—containing and extinguishing the fire, as well as rescuing the distressed fire fighter. By moving all resources not assigned to the rescue off the primary tactical channel, the IC (or command officer supervising rescue operations) and the distressed fire fighter have exclusive use of the primary tactical frequency, this gives the fire fighter an uninterrupted line of communication with the IC. The IC can use the additional tactical channel to direct resources to assure the fire is contained and extinguished. The IC’s radio transmission will sound like this:

“All units assigned to the Central Incident, maintain your current tactical assignments and switch to tactical channel 2.”

**NOTE:** Some fire departments’ communications systems do not have the ability to add frequencies to an incident. Other fire departments may automatically switch the Mayday to another frequency that is monitored by the Chief Officer and/or Dispatch. In these cases, requesting resources not involved in the rescue to switch to a second tactical frequency would not be necessary.



IC should roll-call all units or divisions to verify – similar to calling for PAR. The IC may elect to keep the distressed fire fighter's crew assigned to the rescue if they are nearby and able to participate in the rescue. In this case, the crew would be directed to remain on the primary tactical channel as they would be part of the rescue effort.

#### **2.10 IC Expands the ICS to Accommodate the Mayday:**

A Mayday requires overhead positions to be added at the Command Post. An IC cannot expect to manage both fire and rescue effectively, so the IC must assign an officer to the position of RIC Group Supervisor (RICGS). The RICGS is responsible for managing the rescue, using the assigned tactical frequency to direct the RIC and any other resources assigned to the rescue. This allows the IC to focus on fire containment and extinguishment to provide survivable space for the distressed fire fighter.



**NOTE:** Priority communications must always be given to the fire fighter calling the Mayday. All transmissions from the fire fighter should be immediately followed by a transmission from the member of the command team having responsibility for communicating directly with the fire fighter. The fire fighter should not have to wait for a response. The fire fighter will expect the IC to calmly communicate important items and provide reminders such as “turn on your PASS” or “slow your breathing and give your air level”. There are many things the IC, RICGS or RIC Leader can communicate to the fire fighter, but the main thing the fire fighter will expect is that a key member of the rescue team is listening instead of talking.

#### **2.11 IC Obtains a PAR From Each Unit Assigned to the**

**Operational Area:** The PAR should not disrupt the rescue efforts. It should be conducted simultaneously by company officers and Division/Group Supervisors, preferably through face-to-face communication. PARs should be transmitted on the radio in a roll-call fashion when a member is missing, and when the Mayday has concluded with confirmation of a successful rescue.

#### **2.12 IC Maintains Suppression Efforts:** Providing survivable space to the fire fighter is of paramount importance. This requires the protection of access and

egress corridors using aggressive suppression and ventilation techniques. Often, putting out the fire removes a myriad of problems. The rescue area must also be well lit if possible, so rescuers and the distressed fire fighter can see.

#### **2.13 IC Expands the Command Support Team (Additional Command Post Personnel):**

Consider adding safety officers, personnel to monitor radio channels, an accountability officer, situation/resource status officer and chief officers to further strengthen the management of the rescue effort.

#### **2.14 IC Obtains Follow-up Reports on RIC Rescue Efforts:**

Obtain a situation report from RIC to include, conditions, actions, and needs. This will assure the rescue operation is being given the appropriate resources. IC and RIC must keep radio transmissions brief so the fire fighter can transmit his or her needs when necessary. If a command channel is available, the IC and RIC should use it to communicate.

#### **2.15 IC Re-evaluates the Incident Action Plan:** Continue to re-evaluate the containment and extinguishment efforts. The IC should constantly evaluate the following:

- Is the building structurally compromised?
- Is fire complicating RIC rescue operations (access and egress)?
- Can fire fighting crews and RIC rescue remain in the same mode of operation and affect a rescue?
- Are the fire fighters effective or do they need rehab?

**NOTE:** The IC can rely on the Incident Safety Officer and Technical Specialists to evaluate the building structurally, read the smoke, and assess the fire fighters.

#### **2.16 IC Terminates the Mayday:** Once confirmation of the rescue has been received, all units must conduct a PAR. The IC will terminate the Mayday when all units verify their personnel are accounted for. The IC must also confirm all rescued fire fighters are treated and/or transported to the appropriate medical facility.





3. IC Responsibility After Rescue is Complete	
3.1	Return Incident Communications to Normal Operations
3.2	Re-define Incident Priorities
3.3	Ensure Fresh Crews Available
3.4	Utilize Public Information Officer (PIO)
3.5	Determine Need for Investigation Team
3.6	Assess Need for Critical Incident Stress Debriefing
3.7	Direct Post-Incident Review

## POST-RESCUE

**3.1 IC Returns Incident Communications to Normal Operations:** Return to standard radio operations (clear Mayday) by contacting Dispatch and requesting normal radio operations. This will signify to those operating on scene that the Mayday has been successfully handled. The IC's radio transmission will sound like this:

"Dispatch from Central IC... E1 fire fighter is outside the structure with no injuries; PARs received from all units indicate all accounted for. Return incident communications to normal operations."

This transmission should be made on all radio channels in use on the fire ground. This includes:

- Command or Dispatch channel.
- Primary tactical channel used by the distressed fire fighter and the resources used in rescue.
- Second tactical channel used by resources having operational assignments outside of RIC rescue.

**3.2. IC Re-defines Incident Priorities:** Just as the IC must continually re-evaluate the incident action plan, the IC must also consider re-defining the incident priorities. Consideration should be given to:

- Life safety.
- Limiting growth of the fire.
- Saving property.
- Preserving the environment.

The IC must create a plan to readdress each priority at the conclusion of the Mayday. Life safety is the most important to be evaluated. Mayday incidents requiring a large number of resources are physically and mentally taxing for all personnel on the incident. Consideration should be given to changing tactics from offensive to defensive in these cases, to limit the growth of the fire to save property not directly im-

pacted by the fire. Consideration must also be given to limiting the exposure of the environment to potentially hazardous materials.

**3.3 IC Assures Fresh Crews Available:** The IC must anticipate the needs of the fire fighters on scene. Mayday operations are stressful and require high degree of mental awareness, which is fatiguing. The IC can assign a Fire Fighter Rehabilitation Unit under the Logistics Section to address rehabilitation needs. To ensure personnel are rehabilitated and ready to work, crews must be rotated between the operational and rehab areas.

**3.4 IC Utilizes Public Information Officer (PIO):** News organizations often scan fire department dispatch and tactical frequencies to learn of newsworthy incidents. News people will be on scene quickly after learning of a Mayday. They will want the story complete with names, times, and other information that make the story newsworthy. All information released must be approved by the IC. The IC should consider using a Family Liaison or Medical Liaison to notify the family appropriately.

**3.5 IC Determines the Need for Investigation Team:** It is important to establish a perimeter and limit unnecessary personnel to the area. This is due to the possibility of the incident becoming a crime scene.

**3.6 IC Assesses Need for Critical Incident Stress Debriefing:** This is often a forgotten step, but a critical one. Emotions run high during incidents involving a Mayday, and follow-up must be performed to protect the health of personnel involved. One meeting may not be adequate to address the emotional needs of the personnel. Behavioral health professionals should be considered to offer follow-up care.

**3.7 IC Directs Post-Incident Review:** There is much to be learned from a Mayday experience. Before leaving the scene, the IC should direct an investigation team to collect incident operation information. This information can assist with re-creating the incident for a post-incident analysis. The IC must also give the opportunity for personnel assigned to the incident to share what they learned. The lessons learned from a Mayday incident can result in improved department SOGs.

All of the IC's responsibilities are critical to providing an added level of success to a Mayday. Failing to perform even one responsibility can result in disaster. Like all fire fighting functions, these skills must be practiced continuously to assure 100 percent competence.

When fire fighters enter a smoke filled structure, Command becomes their eyes and ears. Fire fighters rely on Command to monitor fire and building conditions from their exterior vantage point. Without vision, a fire fighter's ability to recognize danger is compromised. The IC must be able to use his or her expertise and experience to determine when conditions warrant assigning additional resources, deploying more hose lines, and even backing out.

## EXPANDING THE INCIDENT COMMAND SYSTEM IN PREPARATION FOR MAYDAY

The importance of effective incident command cannot be overstated. NIOSH reports consistently state that Command in incident operations needs improvement<sup>2</sup>. As an incident gets larger, the demands of preparing for the Mayday also increase.

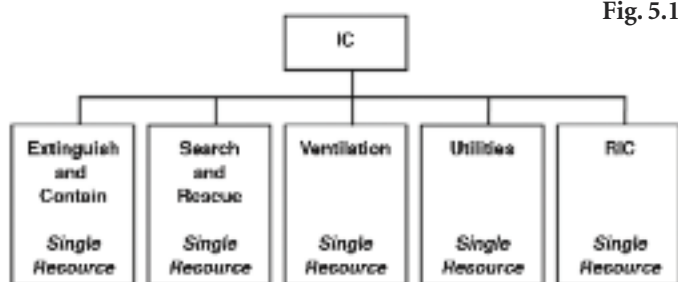

Fig. 5.1

**Fig. 5.1** During the initial stage (i.e., first alarm resources) of ICS organization, single resources are assigned tactical objectives. The single resource leader (e.g., Captain, Lieutenant, Officer) is responsible for completing the task assigned and providing status reports to the IC. The resource leader is also responsible for maintaining accountability of his or her personnel.



Preparing for a Mayday during the initial stage of an incident means having RIC established. This requires the assignment to be fulfilled completely. The RIC Leader will assign resources to establish an equipment pool, secure egress points, etc. The RIC Leader should be positioned at the command post nearest the IC. This is the best location to hear the Mayday transmission and receive deployment instructions from the IC.

When all first alarm resources have assignments, preparing for a Mayday requires having more overhead positions staged within the Incident Command System. At minimum a Fire Branch, RIC Group, and Staging Manager should be assigned. Because more resources are deployed into the operational area, additional units should be added to RIC. See Figure 5.2.



As more resources are needed, the IC should consider expanding the organization to include more overhead positions to manage the fire. The command level positions of Safety, Accountability Officer, and PIO can be added. An Operations, Planning, and Logistics Section can be assigned to manage multiple alarm resources. Branches may be created to give direct oversight to task level operations. The RIC Branch will be more developed in the later stages of a large fire and may have multiple resources dedicated to RIC. Some resources may be assigned a specific geographical area or division. Other RICs can be assigned specific duties within RIC, such as RIC Recon, RIC Search, RIC Rescue, and RIC Support. The IC must recognize the best organization to use for the incident and begin building it as the incident progresses. See Figure 5.3.

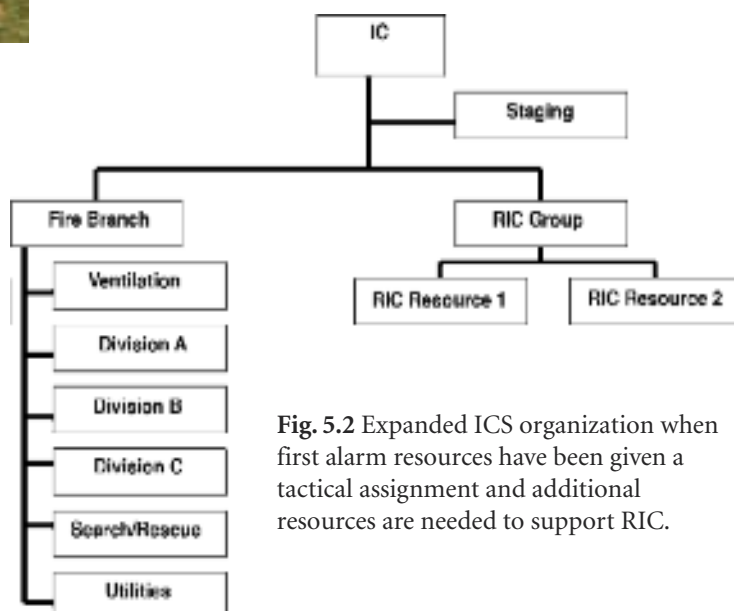

**Fig. 5.2** Expanded ICS organization when first alarm resources have been given a tactical assignment and additional resources are needed to support RIC.



Fig. 5.3

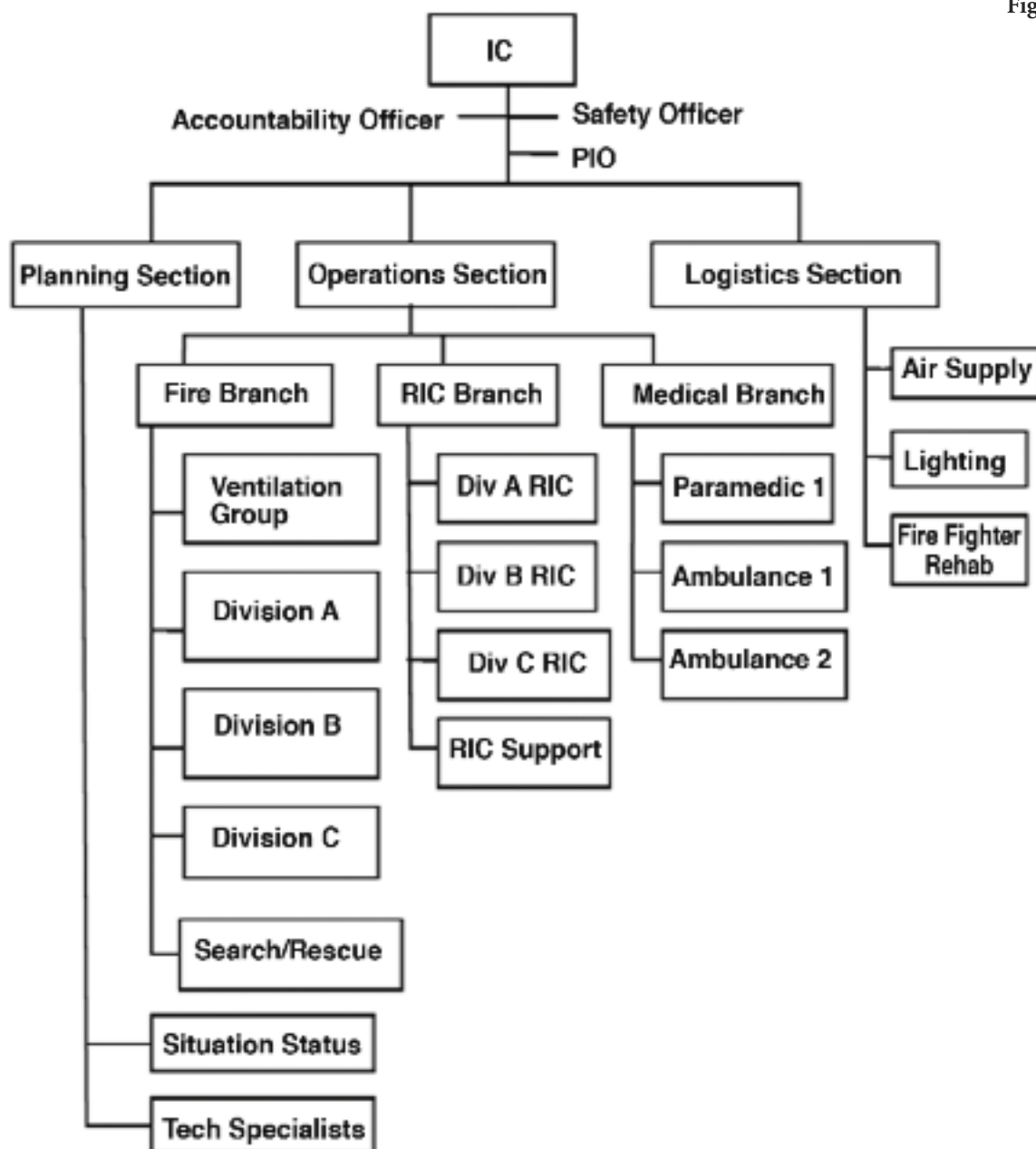

Fig. 5.3 Expanded ICS organization for late stage multiple alarm structure fire.

## COMMUNICATIONS DURING A MAYDAY

Communications during a Mayday is critical. The IC must have a calm and controlled voice when communicating directives. These directives must also come in a specific order. If a fire fighter is to receive help from RIC quickly, then the IC must be efficient in his or her radio transmissions.

The following table represents a possible Mayday communications order. The table includes radio transmissions from the fire fighter, IC, Dispatch, RIC and task level resources.

Position	Radio Transmission	Radio	Notes
FF	"Mayday, Mayday, Mayday"	Primary Tactical	Lost, SCBA malfunction/low air, trapped, or injured. Mayday call over radio or Emergency Alert Button activation.
All radio traffic shall cease – radio silence IC documents name of member calling Mayday and confirms with roster			
IC	"All units assigned to the Central Incident clear this channel for a Mayday. Unit calling Mayday identify."	Primary Tactical	IC Transmission should be brief and clear. Clear the channel and ask the unit to identify.
FF	"This is FF Smith, Engine 1, on the 1st floor, I'm lost"	Primary Tactical	FF reports by answering the questions: WHO are you, WHAT is your emergency? WHERE are you? FF may also use the mnemonics LUNAR, HELP, LIP, CLAN to identify the same information. For definitions of each see Ch. 3.
IC deploys RIC via face-to-face communication at ICP			
If the FF does not respond, the IC continues with radio communications assuming he/she can hear. In some cases the FF may be trapped or out of air and unable to key his/her microphone.			
IC	"E1 FF Smith from IC copy, you are lost on the 1st floor. RIC is deployed. Follow the GRAB LIVES procedure and stay calm, we're on our way"	Primary Tactical	Repeat distressed FF's Mayday call. Transmission should be brief and clear. GRAB LIVES reminds the FF to perform the steps necessary to save themselves while RIC is deploying. (Note: The GRAB LIVES prompt only works if the FF has trained on the procedure.)
IC	"Emergency Traffic - All units assigned to the Central Incident, we have a Mayday with a lost FF from E1 on the first floor, maintain your current operational assignments unless re-directed for rescue"	Primary Tactical and Command or Dispatch	Transmission on all radio frequencies being used. Some FDs use both a tactical and command radio. In this case, this transmission should be broadcast over both. This assures all personnel on the incident hear the Mayday.

Position	Radio Transmission	Radio	Notes
All chief officers, company officers, and unit leaders must immediately account for each of their members assigned to them after hearing the Emergency Traffic and Mayday call. Verbal personnel accountability reports (PAR) over the radio should be avoided to prevent additional radio traffic.			
IC	“Dispatch from Central IC, we have a FF Mayday, start additional alarm resources, assign an additional tactical channel, and have all resources stage at First and Central”	Command or Dispatch	Staging location must be identified to prevent inundation of resources at the incident.
Dispatch	“Additional resources have been started, you have channel 2 as your 2nd tactical channel ”	Command or Dispatch	Confirm receipt of resource list.
IC	“All units assigned to the Central Incident, maintain your current operational assignments and switch to tactical channel 2. All units acknowledge on Tac 2”	Primary Tactical	Primary TAC preserved for use between IC/RICGS/RIC and distressed FF. 2nd sentence acts as an immediate roll-call and confirms the acknowledgment.
Expand ICS to accommodate Mayday. Assign RIC group supervisor (RICGS) to handle communications with distressed FF, and to coordinate rescue efforts. IC to manage incident.			
Attempt to contact supervisor of distressed FF			
RIC	“E1 Capt from RIC...E1 FF Smith called Mayday and is lost; do you know his last location?”	Primary Tactical	Attempt to contact supervisor to find location of distressed FF. Consider using company of distressed FF to assist with rescue. If distressed FF’s company used in rescue they must be directed to remain on the primary tactical frequency.
There may be a delayed response, or no response due to supervisor involvement in the search and rescue			
RICGS to resume contact with distressed FF			
FF	“E1 FF Smith from RIC...How much air do you have and what are conditions like?”	Primary Tactical	RIC must remain in contact with the distressed FF. Knowing how much air he/she has will determine time necessary to effect a fire fighter rescue.
RIC	“RIC from E1 FF Smith...I have a ¼ tank and its hot with no visibility”	Primary Tactical	Transmission may be difficult to understand due to FF fatigue and operational noise.
IC	“Copy...1/4 tank, hot, with no visibility... activate your PASS, control your breathing, stay low, turn on your light, and make noise”	Primary Tactical	GRAB LIVES reminder



Position	Radio Transmission	Radio	Notes
IC	“Ventilation Group from IC...heavy smoke conditions on the first floor, we need ventilation to reach FF Smith”	Second Tactical	Units originally assigned to fire must maintain their positions and fulfill their assignments.
Vent Group	“ IC from Ventilation...Copy need for ventilation on 1st floor”	Second Tactical	Copy IC’s request. Transmission should be brief and clear.
IC	“All units assigned to the Central Incident provide a PAR. Stand by for roll-call”	Second Tactical	Personnel Accountability Report (PAR) required when Mayday called. Using roll-call method keeps order and prevents units stepping on each other.
All Units	“IC from E3...Interior, Bravo side, all accounted for”	Second Tactical	PAR is brief and clear: Work assignment, location, and personnel.
Upon rescue of distressed FF, and PARs confirming all personnel accounted for, all units to resume radio traffic.			
IC	“Dispatch from Central IC... The FF from E1 is outside the structure with no injuries, PARs received from all units indicate all accounted for, ALL CLEAR, RESUME NORMAL RADIO TRAFFIC”	All FG channels in use	IC also responsible for advising all units on the primary and additional TACs.



## SUMMARY

---

Just as the chief officers have expectations of fire fighters under their command, fire fighters have expectations of chief officers having command responsibilities. When a fire fighter calls a Mayday these expectations must be met or tragedy may result. A prepared IC is one who anticipates the call and takes the actions necessary to receive it, well before the call is heard over the radio. Being prepared prior to the Mayday requires performance of nine specific actions. Once the Mayday is transmitted, the IC must perform 16 critical actions to maintain contact with the distressed fire fighter and to affect a successful rescue. Failing to perform just one of the actions may result in extending the time necessary to make the rescue. During a Mayday seconds count because a distressed fire fighter has limited air, and can only take so much heat. A Mayday is not the time to improvise. During a Mayday the distressed fire fighter expects the IC to be efficient, orderly and to follow a proven plan that works. ■

---

1 Coleman, J. and Lasky, R. (2000, January). Managing the Mayday. Fire Engineering, pp. 51-62.

2 Ray, Shane (2003).. Expansion of the Incident Command System in a “Mayday” Situation, pp. 21, 23, 24. NFA EFO

# APPENDIX A

## ADDITIONAL RESOURCES AND WORKS CITED

---

### NFPA STANDARDS

---

<b>NFPA 1001</b>	Standard for Fire Fighter Professional Qualifications
<b>NFPA 1026</b>	Standard for Incident Management Personnel Professional Qualifications
<b>NFPA 1221</b>	Standard for the Installation, Maintenance, and Use of Emergency Services Communications Systems
<b>NFPA 1250</b>	Recommended Practice in Emergency Service Organization Risk Management
<b>NFPA 1404</b>	Standard for Fire Service Respiratory Protection Training
<b>NFPA 1500</b>	Standard on Fire Department Occupational Safety and Health Program
<b>NFPA 1521</b>	Standard for Fire Department Safety Officer
<b>NFPA 1800</b>	Standard on Electronic Safety Equipment for Emergency Services
<b>NFPA 1801</b>	Standard on Thermal Imagers for the Fire Service
<b>NFPA 1851</b>	Standard on Selection, Care, and Maintenance of Protective Ensembles for Structural Fire Fighting
<b>NFPA 1852</b>	Standard on Selection, Care, and Maintenance of Open-Circuit Self-Contained Breathing Apparatus (SCBA)
<b>NFPA 1800</b>	Standard on Electronic Safety Equipment for Emergency Services
<b>NFPA 1982</b>	Standard on Personal Alert Safety Systems (PASS)
<b>NFPA 1983</b>	Standard on Life Safety Rope and Equipment for Emergency Services
<b>NFPA 5000</b>	Building Construction and Safety Code

### FIRE FIGHTER LODD REPORTS AND STUDIES

---

- Firefighter Fatality Retrospective Study 1990-2000**, U.S. Fire Administration, April 2002
- Firefighter Fatalities in the United States – 2006**, National Fire Protection Association, June 2007
- What's Changed Over the Past 30 Years?**, Fire Analysis and Research Division, National Fire Protection Association, June 2007
- Fire Fighter LODD Report - St. Louis, Missouri FD. May 3, 2002**, National Institute for Occupational Safety and Health (NIOSH)

**Fire Fighter LODD Report - Memphis, TN FD. June 15, 2003**, National Institute for Occupational Safety and Health (NIOSH)

**Fire Fighter LODD Report - New York FD. Dec 16, 2003**, National Institute for Occupational Safety and Health (NIOSH)

**Fire Fighter LODD Report - Jackson, MI FD. Jan 20, 2005**, National Institute for Occupational Safety and Health (NIOSH)

**Fire Fighter LODD Report - Houston, TX FD. Feb 19, 2005**, National Institute for Occupational Safety and Health (NIOSH)

### AIR MANAGEMENT

---

**Expanding Time to Exit for Firefighters**, David Bernzweig, Fire Engineering Magazine, June 2004

**Air Management for the Fire Service**, Mike Gagliano, Casey Phillips, Phillip Jose, and Steve Bernocco, Pennwell Publishing, 2008

**SCBA Air Confidence Drill**, Scott Joerger, Fire Engineering Magazine, April 2007

**R.E.A.D.Y. Checks and the Rule of Air Management**, Mike Gagliano, Casey Phillips, Phillip Jose, and Steve Bernocco, Fire Engineering Magazine, June 2005

**The Myths of Air Management**, Mike Gagliano, Casey Phillips, Phillip Jose, and Steve Bernocco, Fire House Magazine, June 2005

### FIRE FIGHTER SURVIVAL TECHNIQUES

---

**Fire Notes: Firefighter Survival**, Jim McCormack, Bob Pressler, Fire Department Training Network, 2007

**Firefighter Survival Student Manual**, State of New York Office of Fire Prevention and Control, 1998

**Firefighter Self Survival Protocol**, Derek Alkonis LACoFD, 2007

**Understanding and Solving Firefighter Disorientation**, William R. Mora, Fire Engineering Magazine, June 2005

### FIRE GROUND OPERATIONS

---

**Rapid Intervention Isn't Rapid**, Steve Kreis, Fire Engineering Magazine, December 2003

**California Area C Unified Response Plan for Managing Rapid Intervention Incidents**, 2007

**You Must Call Mayday for RIT to Work: Will You?**, Burton Clark, Raul Angulo, Steve Auch, Fire Engineering Magazine, September 2004

**You Called Mayday! Now What?**, Raul Angulo, Burton Clark, Steve Auch, Fire Engineering Magazine, September 2004



**A Missing Firefighter: Give the Mayday**, DiBernardo JP, Fire House Magazine, November 2003

**Managing the Fireground Mayday: The critical link to firefighter survival**, Sendelbach TE, Fire House Magazine, November 2004

**Fast Engine, John Miles**, John Tobin, Fire Engineering Magazine, June 2005

**When Would You Call Mayday-Mayday-Mayday**, Burton Clark, Steven Auch, Raul Angulo, Fire House Magazine, June 2005

**Commanding a RIT Operation, Mike Smith**, Deputy Fire Chief District of Columbia Fire Department, rapidintervention.com July 2002

**Enlarging Openings for Removal**, Jim Crawford, rapidintervention.com April 2002

**RIT/FAST: The Rule of Threes**, James Crawford Fire House Magazine, 2002

**Essentials of Fire Fighting and Fire Department Operations**, 5th Edition, Fire Protection Publications, Oklahoma State University, 2008

**Structural Fire Fighting**, Quincy, MA: National Fire Protection Association

**Command and Control of Fires and Emergencies**, Dunn V, Penn Well Publishing, 1999

**Fire officers handbook of tactics. 3rd ed.**, Norman J, Fire Engineering Books, 2006

**Fire Command**, Brunacini A., Quincy, MA: National Fire Protection Association, 1985

## FIRE GROUND COMMUNICATIONS

**Improving Firefighter Communications — Special Report**, USFA-TR-099/January 1999

**Fire Department Communications Manual**, FEMA, 1998

**Firefighter Safety and Radio Communications**, Curt Varone, Fire Engineering Magazine, March 2003

**Training Notebook: Mayday and Urgent Messages**, Miles J, Tobin J., Fire Engineering Magazine, April 2004

## HUMAN PERFORMANCE STUDIES

**On Combat**, David Grossman, PPCT Research Publications 1994

**Under Stress**, Bruce Siddle, PPCT Research Publications, 1995

**The Warriors Edge**, J. Alexander, R. Groller and J. Morris

**Enhancing Human Performance**, The National Research Council, 1988

**In the Minds Eye**, National Research Council, National Academy Press, 1991

## TRAINING AIDS

**Saving Our Own: Designing a Firefighter Survival Training Aid**, Rick Lasky, Fire Engineering Magazine, April 1998

**SCBA Confidence for Fireground Survival**, Timothy E. Sendelbach, TES<sup>2</sup> - Training & Education Services, 2000

**Calling a Mayday: The drill**, Clark BA Fire House Magazine, November 2004

## WEB SITES:

- |   |  |
|---|--|
| ■ International Association of Fire Fighters            | <a href="http://www.iaff.org">www.iaff.org</a>                                   |
| ■ International Association of Fire Chiefs              | <a href="http://www.iafc.org">www.iafc.org</a>                                   |
| ■ U. S. Fire Administration                             | <a href="http://www.usfa.fema.gov">www.usfa.fema.gov</a>                         |
| ■ Fire Engineering Magazine                             | <a href="http://www.fireengineering.com">www.fireengineering.com</a>             |
| ■ Firehouse Magazine                                    | <a href="http://www.firehouse.com">www.firehouse.com</a>                         |
| ■ National Fire Protection Association                  | <a href="http://www.nfpa.org">www.nfpa.org</a>                                   |
| ■ Fire Fighter Close Calls                              | <a href="http://www.firefighterclosecalls.com">www.firefighterclosecalls.com</a> |
| ■ National Institute for Occupational Safety and Health | <a href="http://www.cdc.gov/niosh/fire">www.cdc.gov/niosh/fire</a>               |
| ■ Fire Department Training Network                      | <a href="http://www.fdtraining.com">www.fdtraining.com</a>                       |
| ■ Manage Your Air                                       | <a href="http://www.manageyourair.com">www.manageyourair.com</a>                 |
| ■ Time to Exit Life Safety Initiative                   | <a href="http://www.timetoexit.com">www.timetoexit.com</a>                       |
| ■ Training & Education Services                         | <a href="http://www.tes2training.com">www.tes2training.com</a>                   |
| ■ Rapid Intervention Training Associates                | <a href="http://www.rapidintervention.com">www.rapidintervention.com</a>         |
| ■ Fire Nuggets Fire Magazine                            | <a href="http://www.firenuggets.com">www.firenuggets.com</a>                     |
| ■ Firefighter Life Safety Initiative                    | <a href="http://www.everyonegoeshome.com">www.everyonegoeshome.com</a>           |
| ■ National Fire and Rescue Magazine                     | <a href="http://www.nfrmag.com">www.nfrmag.com</a>                               |
| ■ Technical Advisor: Fire Ground Technologies           | <a href="http://www.firegroundtech.com">www.firegroundtech.com</a>               |



**International Association of Fire Fighters**  
1750 New York Ave., NW Washington DC 20006  
[www.iaff.org](http://www.iaff.org)